

***TM 55-1520-240-23P-1**

TECHNICAL MANUAL

**AVIATION UNIT AND INTERMEDIATE
MAINTENANCE
REPAIR PARTS AND SPECIAL TOOLS LIST
(INCLUDING DEPOT MAINTENANCE
REPAIR PARTS AND SPECIAL TOOLS)**

**HELICOPTER, CARGO TRANSPORT
CH-47D**

NSN 1520-01-088-3669

*This manual supersedes TM 55-1520-240-23P-1, dated 24 May 2002.

DISTRIBUTION STATEMENT A: Approved for public release; distribution is unlimited.

**HEADQUARTERS, DEPARTMENT OF THE ARMY
15 SEPTEMBER 2003**

LIST OF EFFECTIVE PAGES

Insert latest changed pages; dispose of superseded pages in accordance with regulations.

NOTE: On a changed page, the portion of the text affected by the latest change is indicated by a vertical line in the outer margin of the page. Changes to illustrations are indicated by miniature pointing hands.

Dates of issue for original and changed pages are:

Original 15 September 2003

Page No.	*Change No.	Page No.	*Change No.
Title	0	Blank	0
A and B	0	Fig. 60 – 60-2	0
i – xiii	0	Blank	0
xiv blank	0	Fig. 61 – 64-2	0
Sec.1, 1 – 10	0	Blank	0
Blank	0	Fig. 65 – 68-1	0
Fig. 1 (1 of 4) – 19-3	0	Blank	0
Blank	0	Fig. 69 (1 of 2) – 70-1	0
Fig. 20 (1 of 2) – 20-2	0	Blank	0
Blank	0	Fig. 71 (1 of 2) – 74-1	0
Fig. 21 (1 of 3) – 21-2	0	Blank	0
Blank	0	Fig. 75 (1 of 2) – 75-2	0
Fig. 22 – 22-2	0	Blank	0
Blank	0	Fig. 76 – 82-1	0
Fig. 23 – 23-2	0	Blank	0
Blank	0	Fig. 83 (1 of 2) – 83-1	0
Fig. 24 – 27-2	0	Blank	0
Blank	0	Fig. 84 (1 of 2) – 84-1	0
Fig. 28 (1 of 5) – 29-2	0	Blank	0
Blank	0	Fig. 85 (1 of 2) – 85-2	0
Fig. 30 – 30-2	0	Blank	0
Blank	0	Fig. 86 – 87-2	0
Fig. 31 – 36-2	0	Blank	0
Blank	0	Fig. 88 – 88-2	0
Fig. 37 – 38-2	0	Blank	0
Blank	0	Fig. 89 – 90-2	0
Fig. 39 – 39-2	0	Blank	0
Blank	0	Fig. 91 – 92-2	0
Fig. 40 (1 of 3) – 40-3	0	Blank	0
Blank	0	Fig. 93 – 94-1	0
Fig. 41 (1 of 2) – 41-2	0	Blank	0
Blank	0	Fig. 95 (1 of 2) – 95-2	0
Fig. 42 – 51-1	0	Blank	0
Blank	0	Fig. 96 – 108-1	0
Fig. 52 (1 of 2) – 53-1	0	Blank	0
Blank	0	Fig. 109 (1 of 4) – 111-2	0
Fig. 54 (1 of 8) – 57-2	0	Blank	0
Blank	0	Fig. 112 – 117-2	0
Fig. 58 (1 of 3) – 59-2	0	Blank	0

*Zero in this column indicates an original page.

List of Effective Pages (continued)

Page No.	*Change No.	Page No.	*Change No.
Fig. 118 – 118-2	0	Fig. 171 (1 of 6) – 173-1	0
Blank	0	Blank	0
Fig. 119 – 127-2	0	Fig. 174 (1 of 2) – 175-1	0
Blank	0	Blank	0
Fig. 128 – 133-3	0	Fig. 176 (1 of 2) – 179-2	0
Blank	0	Blank	0
Fig. 134 (1 of 2) – 134-2	0	Fig. 180 – 181-3	0
Blank	0	Blank	0
Fig. 135 – 136-1	0	Fig. 182 (1 of 4) – 182-3	0
Blank	0	Blank	0
Fig. 137 (1 of 2) – 137-2	0	Fig. 183 (1 of 2) – 185-1	0
Blank	0	Blank	0
Fig. 138 (1 of 3) – 138-4	0	Fig. 186 (1 of 2) – 186-1	0
Blank	0	Blank	0
Fig. 139 – 141-2	0	Fig. 187 (1 of 2) – 188-2	0
Blank	0	Blank	0
Fig. 142 – 145-1	0	Fig. 189 – 189-2	0
Blank	0	Blank	0
Fig. 146 (1 of 2) – 151-1	0	Fig. 190 – 190-2	0
Blank	0	Blank	0
Fig. 152 (1 of 2) – 152-2	0	Fig. 191 (1 of 13) – 192-1	0
Blank	0	Blank	0
Fig. 153 – 153--1	0	Fig. 193 (1 of 2) – 193-1	0
Blank	0	Blank	0
Fig. 154 (1 of 2) – 154-2	0	Fig. 194 (1 of 2) – 194-2	0
Blank	0	Blank	0
Fig. 155 – 157-2	0	Fig. 195 (1 of 9) – 196-1	0
Blank	0	Blank	0
Fig. 158 – 158-2	0	Fig. 197 (1 of 2) – 197-1	0
Blank	0	Blank	0
Fig. 159 – 159-2	0	Fig. 198 (1 of 2) – 198-2	0
Blank	0	Blank	0
Fig. 160 – 160-1	0	Fig. 199 (1 of 3) – 201-2	0
Blank	0	Blank	0
Fig. 161 (1 of 2) – 162-1	0	Fig. 202 – 202-1	0
Blank	0	Blank	0
Fig. 163 (1 of 4) – 163-3	0	Fig. 203 (1 of 2) – 207-4	0
Blank	0	Blank	0
Fig. 164 (1 of 4) – 169-2	0	Fig. 208 and 208-1	0
Blank	0	Blank	0
Fig. 170 (1 of 3) – 170-3	0		
Blank	0		

*Zero in this column indicates an original page.

TECHNICAL MANUAL
NO. 55-1520-240-23P

HEADQUARTERS
DEPARTMENT OF THE ARMY
WASHINGTON, D.C., 15 SEPTEMBER 2003

**AVIATION UNIT AND INTERMEDIATE
MAINTENANCE
REPAIR PARTS AND SPECIAL TOOLS LIST
(INCLUDING DEPOT MAINTENANCE
REPAIR PARTS AND SPECIAL TOOLS)**

**HELICOPTER, CARGO TRANSPORT
CH-47D**

NSN 1520-01-088-3669

**Current as of
15 SEPTEMBER 2003**

NOTE:

This manual is printed in four volumes as follows:

TM 55-1520-240-23P-1, consisting of Table of Contents, Section I and Section II (Groups 02 thru 06).

TM 55-1520-240-23P-2, consisting of Table of Contents, Section II (Groups 07 thru 10).

TM 55-1520-240-23P-3, consisting of Table of Contents, Section II (Groups 11 thru 60) and Section III (Groups 80 thru 83).

TM 55-1520-240-23P-4, consisting of Table of Contents, Section IV I-1 thru I-240.

The Table of Contents and Sections I and IV are applicable to the -1, -2, -3, and -4.

REPORTING ERRORS AND RECOMMENDING IMPROVEMENTS

You can improve this manual. If you find any mistakes or if you know of a way to improve these procedures, please let us know. Mail your letter or DA Form 2028 (Recommended Changes to Publications and Blank Forms) located in the back of this manual, directly to: Commander, US Army Aviation and Missile Command, ATTN: AMSAM-MMC-MA-NP, Redstone Arsenal, AL 35898-5000. A reply will be furnished to you. You may also provide DA Form 2028 information to AMCOM via e-mail, fax, or the World Wide Web. Our fax number is: DSN 788-6546 or Commercial 256-842-6546. Our e-mail address is: 2028@redstone.army.mil. Instructions for sending an electronic 2028 may be found at the back of this manual immediately preceding the hard copy 2028. For the World Wide Web use: <https://amcom2028.redstone.army.mil>.

DISTRIBUTION STATEMENT A: Approved for public release; distribution is unlimited.

TABLE OF CONTENTS

	Listing Page	Illus Figure
SECTION I. INTRODUCTION		
Airframe	1-1	1
Alighting Gear	2-1	2
Powerplant Instl	3-1	3
Blades and Rotor Systems	4-1	4
Drive Train Systems	5-1	5

*This manual supersedes TM 55-1520-240-23P-1, dated 24 May 2002.

	Listing Page	Illus Figure
Hydraulic Systems	6-1	6
Instrument Systems	7-1	7
Electrical Systems	8-1	8
Fuel System	9-1	9
Flight Control Systems	10-1	10
Utility Systems	11-1	11
Environmental Control	12-1	12
Hoists and Winches	13-1	13
Auxiliary Powerplant	14-1	14
Mission Equipment	15-1	15
Emergency Equipment	16-1	16
Installed Avionics Equipment	17-1	17

SECTION II. REPAIR PARTS LIST

GROUP 02 AIRFRAME

Structure, Cockpit	18-1	18
Enclosure Instl, Cockpit	19-1	19
Masts and Supports Instl, Pitot	20-1	20
Support Structure Instl, Flight Controls	21-1	21
Former Instl, Intermediate, Cockpit Enclosure	22-1	22
Former Instl, Lower, Cockpit Enclosure	23-1	23
Track Instl, Upper, Cabin Door	24-1	24
Panel Instl, Beam Cover	25-1	25
Floor Instl, Cockpit, Cabin, and Ramp	26-1	26
Cockpit Structure, Lower Section	27-1	27
Absorber, Vibration, Self-Tuning	28-1	28
Electrical Assy, Tuned Absorber	29-1	29
Card, Phase Comparator Circuit	30-1	30
Card, Servo Circuit	31-1	31
Actuator, Electromechanical, Linear	32-1	32
Box Instl, Self-Test, Vibration Absorber	33-1	33
Card, Test Box Circuit	34-1	34
Fairing Instl, Work Platform, Hinged Forward Pylon	35-1	35
Fairing Instl, Fixed, Forward Pylon	36-1	36
Hatch Assembly, Replaceable Escape, Cabin, LH	37-1	37
Door Instl, Cabin, Upper	38-1	38
Door Instl, Cabin, Lower	39-1	39
Door Instl, Copilot and Pilot Jettisonable	40-1	40
Control Console Structure	41-1	41
Equipment Instl, Cockpit	42-1	42
Seat Instl, Troop Commander	43-1	43
Seat Instl, Pilot and Copilot	44-1	44
Acoustic Instl, Cockpit	45-1	45
Seat (ACA4300)	46-1	46
Seat (A6632-30)	47-1	47
Equipment Instl, Cabin	48-1	48
Acoustic Instl, Cabin	49-1	49

	Listing Page	Illus Figure
Seat Instl, Troop	50-1	50
Seat, Troop, 3-Man	51-1	51
Seat, Troop, 1-Man	52-1	52
Panel Instl, Hoist Operator	53-1	53
Markings, Interior	54-1	54
Markings, Exterior	55-1	55
Fuselage, Cabin Section	56-1	56
Structure Instl, Cabin	57-1	57
Cover Instl, Access Tunnel, Cabin Crown	58-1	58
Panel Instl, Access, Forward Landing Gear	59-1	59
Panel Instl, Cabin Lower	60-1	60
Cargo Hatch Hand Hold Mod Instl	61-1	61
Actuator Mechanism Instl, Door, Lower Rescue Hatch	62-1	62
Gearbox, Rescue Hatch	63-1	63
Door Instl, Rescue	64-1	64
Coaming Instl, Rescue Hatch	65-1	65
Skin Instl, Cabin, Bottom	66-1	66
Pod Instl, STA 160.00 to 187.00	67-1	67
Panel Instl, Fuel Pod, STA 372.00 to 390.00	68-1	68
Panel Instl, Cabin Side, STA 160.00 to 440.00	69-1	69
Fairing Instl, Fuel Pod	70-1	70
Panel Instl, Cabin Crown	71-1	71
Crown, Cabin	72-1	72
Skin Instl, Cabin Crown	73-1	73
Baffle Instl, Smoke Tunnel	74-1	74
Drain Line Instl	75-1	75
Former Instl, STA 170.00, LH and RH	76-1	76
Beam Instl, Forward Landing Gear	77-1	77
Structure Instl, Manual Release System Support	78-1	78
Pod Instl, Fuel	79-1	79
Structure Instl, Tandem Cargo Hook	80-1	80
Beam Instl, Cargo Hook	81-1	81
Tiedown Adapter Instl, STA 240.00	82-1	82
Hardware Instl, Beam, Cargo Tiedown	83-1	83
Beam, Forward, BL 0	84-1	84
Pod, Forward Auxiliary	85-1	85
Pod, Main	86-1	86
Pod, Aft Auxiliary	87-1	87
Panel Instl, Isolator, Auxiliary Pod	88-1	88
Skin, Forward Auxiliary Pod, LH and RH	89-1	89
Panel Instl, Isolator, Main Pod	90-1	90
Skin, Aft Auxiliary Pod, LH and RH	91-1	91
Tray Instl, Drip, Aft XMSN	92-1	92
Tray, Drip, Aft Transmission	93-1	93
Ramp Instl, Cargo	94-1	94
Ramp, Cargo Loading	95-1	95
Gate Instl, Ramp	96-1	96
Beam Instl, Ramp Outboard, LH and RH	97-1	97

	Listing Page	Illus Figure
Beam Instl, Ramp Inboard, LH and RH	98-1	98
Skin Instl, Ramp	99-1	99
Beam Instl, Ramp, BL 20.00, LH and RH	100-1	100
Strake Instl, Ramp, LH and RH	101-1	101
Door, Cargo		102-1 102
Support Instl, Cargo Door, BL 18.00, LH and RH		103-1 103
Mechanism Instl, Cargo Door	104-1	104
Trolley, Aft, LH and RH		105-1 105
Trolley, Forward, LH and RH		106-1 106
Actuator Instl, Cargo Door Ramp		107-1 107
Motor, Cargo Door Ramp		108-1 108
Structure Instl, Aft Fuselage	109-1	109
Coaming Instl, Cargo Door	110-1	110
Fairing Instl, Work Platform, Engine	111-1	111
Fairing Instl, Fixed Lower Pylon Leading Edge	112-1	112
Drip Tray Instl, APU	113-1	113
Fairing Instl, Aft Landing Gear	114-1	114
Drip Pan Instl, Combining Transmission	115-1	115
Panel Instl, Access, Aft Landing Gear	116-1	116
Drain Instl, Aft Fuselage		117-1 117
Pod Instl, STA 460.00 to 482.00		118-1 118
Panel Instl, Pod Access	119-1	119
Tailcone Instl		120-1 120
Fairing Instl, Hinged, Lower Pylon, Leading Edge	121-1	121
Support Instl, Antenna, Radar Warning	122-1	122
Door Access and Fairing Instl, Engine	123-1	123
Panel, Lower Aft Fuselage	124-1	124
Tunnel Instl, Ramp Hinge	125-1	125
Beam Instl, Lower Aft Fuselage STA 440.00 to 482.00	126-1	126
Panel, Aft Crown	127-1	127
Skin Instl, Aft Crown	128-1	128
Beam Instl, XMSN Support STA 440.00 to 482.00	129-1	129
Drag Strut Instl (T55-L-712 Engine)	130-1	130
Drag Strut Instl (T55-GA-714A Engine)	131-1	131
Panel Instl, Fuselage Side, STA 440.00 to 594.00		132-1 132
Panel, STA 440.00 to 594.00, LH and RH	133-1	133
Skin Instl, STA 440.00 to 594.00, LH and RH	134-1	134
XM24 Mounting Brackets and XM41 Mounting Plate	135-1	135
Pylon, Aft	136-1	136
Fairing Instl, Aft Pylon	137-1	137
Structure Instl, Aft Pylon	138-1	138
Fairing Instl, Mid Crown, Aft Pylon	139-1	139
Trailing Edge Instl, Aft Pylon	140-1	140
Door Instl, Access, Aft Transmission	141-1	141
Handgrip Instl, Aft Pylon	142-1	142
Door Instl, Access, Dynamic Absorber	143-1	143
Deck Instl, Aft Pylon, WL 119.00	144-1	144
Deck Instl, Aft Pylon, WL 91.00	145-1	145

	Listing Page	Illus Figure
Partition Instl, Intake, Exhaust and Combining Transmission	146-1	146
Fairing Instl, Forward Crown, Aft Pylon	147-1	147
 GROUP 03 ALIGHTING GEAR		
Landing Gear Instl, Forward	148-1	148
Landing Gear Instl, Aft	149-1	149
Steering Unit, Power	150-1	150
Cylinder, Actuating, Linear	151-1	151
Housing, Swivel, Aft Landing Gear	152-1	152
Wheel, Landing Gear	153-1	153
Shock Strut, Forward Landing Gear	154-1	154
Shock Strut, Aft Landing Gear	155-1	155
Brake, Single Disk	156-1	156
Ski Assembly, Landing Gear, Forward	157-1	157
Ski Assembly, Landing Gear, Aft	158-1	158
 GROUP 04 POWERPLANT INSTALLATION		
Buildup, Engine Demountable (T55-L-712 Engine)	159-1	159
Buildup, Engine Demountable (T55-GA-714A Engine)	160-1	160
Mounting Instl, Engine	161-1	161
Screen, Bypass, Engine Inlet	162-1	162
Cover Instl, Engine Access (T55-L-712 Engine)	163-1	163
Cover Instl, Engine Access (T55-GA-714A Engine)	164-1	164
Cone, Exhaust (T55-L-712 Engine)	165-1	165
Bracket, Former, and Ring Assemblies	166-1	166
Control Instl, N1 (T55-L-712 Engine)	167-1	167
Actuator, N1 (T55-L-712 Engine)	168-1	168
Actuator, N2 (T55-L-712 Engine)	169-1	169
Box, N2 Control (T55-L-712 Engine)	170-1	170
Tubing and Wiring Instl (T55-L-712 Engine)	171-1	171
Tubing and Wiring Instl, (T55-GA-714A Engine)	172-1	172
Control Assembly, Engine Quadrant	173-1	173
Box, Engine Control (T55-L-712 Engine)	174-1	174
Panel, FADEC Control (T55-GA-714A Engine)	175-1	175
Relays, Resistors and Potentiometers, Engine Control (T55-L-712 Engine)	176-1	176
Oil System Instl, Engine	177-1	177
 GROUP 05 BLADES/ROTOR SYSTEMS		
Rotor System Instl, Forward and Aft	178-1	178
Shock Absorber, Blade Lag	179-1	179
Blade, Rotary Wing, Forward and Aft	180-1	180
Head, Rotary Wing	181-1	181
Controls Instl, Forward and Aft	182-1	182

	Listing Page	Illus Figure
GROUP 06 DRIVE TRAIN SYSTEMS		
Drive System Instl, Forward Rotor	183-1	183
Transmission, Forward	184-1	184
Cover, Upper, Forward Transmission	185-1	185
Housing, Main, Forward Transmission	186-1	186
Pumps, Lube, Forward Transmission	187-1	187
Drive System Instl, Aft Rotor	188-1	188
Pump Assembly, Hydraulic (939733)	189-1	189
Pump Assembly, Hydraulic (571123)	190-1	190
Transmission, Aft	191-1	191
Housing, Accessory, Aft Transmission	192-1	192
Housing, Main, Aft Transmission	193-1	193
Pumps, Lube, Aft Transmission	194-1	194
Transmission, Combining	195-1	195
Filter, Fluid Pressure	196-1	196
Housing, Main Combining Transmission	197-1	197
Pumping Unit, Hydraulic	198-1	198
Transmission, Engine	199-1	199
Housing, Main, Engine Transmission	200-1	200
Lube Instl, Combining and Engine XMSN	201-1	201
Cooler, Combining and Aft Transmission	202-1	202
Fan, Transmission Aft	203-1	203
Fan Assembly, Vaneaxial (41350-1)	204-1	204
Tubing and Lubrication Instl, Aft Rotor Drive Shaft	205-1	205
Shafts, Mid Rotor Drive	206-1	206
Shafts, Rotor Drive	207-1	207
Tubing Instl, Lubrication, Aft Crown Panel, LH, STA 440.00 to 594.00 . .	208-1	208
GROUP 07 HYDRAULIC SYSTEMS		
Control Instl, Wheel Brake	209-1	209
Equipment Instl, STA 95.00 to 120.00	210-1	210
Valve, Solenoid (60600-20)	211-1	211
Valve, Solenoid (HP1322100-6)	212-1	212
Valve, Solenoid Cartridge (AD-A620-3D3610, AD-A620-3D3710)	213-1	213
Reducer, Pressure (60610)	214-1	214
Equipment Instl, STA 120.00 to 160.00	215-1	215
Equipment Instl, Tunnel, STA 160.00 to 440.00	216-1	216
Equipment Instl, STA 502.00, Left Side, Below WL 72.00	217-1	217
Reducer, Pressure (26C26602)	218-1	218
Equipment Instl, STA 482.00 to 534.00, Below WL 72.00	219-1	219
Fill Module, Hydraulic Pump	220-1	220
Valve, Pressure Actuated	221-1	221
Valve, Sequence, Ramp Door	222-1	222
Valve, Linear Direction Control	223-1	223
Equipment Instl, STA 482.00 to 584.00, Above WL 72.00		224-1
Reservoir/ Cooler (1711018-002)	225-1	225
Reservoir/ Cooler (1711019-002)	226-1	226

	Listing Page	Illus Figure	
Module, Power Control (AE-A620-15)	227-1	227	
Power Transfer Unit	228-1	228	
Pump, Axial Piston	229-1	229	
Motor, Hydraulic	230-1	230	
Rotating Group, Pump	231-1	231	
Equipment Instl, STA 534.00	232-1	232	
Valve, Relief, Pressure	233-1	233	
Module, Return (AE-A620-23)	234-1	234	
Equipment Instl, STA 534.00 to 594.00	235-1	235	
Accumulator Assy (28-60003-4)		236-1	236
Accumulator (898253-1)	237-1	237	
Module (60950)	238-1	231	
Valve, Engine and APU (60930)	239-1	239	
Valve, Engine and APU (M1750-01)	240-1	240	
Accumulator, Hydraulic (60910)	241-1	241	
Accumulator, Hydraulic (HP1323100-1)	242-1	242	
Accumulator, Hydraulic (HP1323100-2)	243-1	243	
Winch Instl, Rescue	244-1	244	
Valve, Check (3A011-9)	245-1	245	
Valve, Hoist Control (A23772-001)	246-1	246	
Valve, Solenoid (HP942500-2)	247-1	247	
Equipment Instl, Cooling Fan, Forward Pylon	248-1	248	
Fan Assembly, Vaneaxial (41330-1)	249-1	249	
Equipment Instl, Cooling Fan, Aft Pylon	250-1	250	
Fan Assembly, Vaneaxial (41340-1)	251-1	251	
Servovalve, Hydraulic	252-1	252	
Servocylinder, Swiveling	253-1	253	
Servocylinder, Pivoting	254-1	254	
Actuator, Pitch Axis	255-1	255	
Servo	256-1	256	
Manifold (145H7342-3)	257-1	257	
Link, Extensible, Pitch	258-1	258	
Indicator, Cylinder	259-1	259	
Servo Valve	260-1	260	
Manifold (145H1282-1)	261-1	261	
Actuator, Thrust	262-1	262	
Starter, Engine, Hydraulic (420078)	263-1	263	
Actuator, Cylinder, Ramp	264-1	264	
Cylinder, Hydraulic Brake	265-1	265	
Accumulator, Hydropneumatic (08-8421-020)	266-1	266	
Tubing Instl, Hydraulic, Nose Compartment STA 0.00 to 52.00	267-1	267	
Tubing Instl, Hydraulic, Cockpit, Lower Panel and Floor, STA 52.00 to 95.00	268-1	268	
Tubing Instl, Hydraulic, Heater Compartment, RH, STA 95.00 to 120.00	269-1	269	
Tubing Instl, Hydraulic, Electronics and Flight Compartment, LH, STA 95.00 to 120.00	270-1	270	
Tubing Instl, Hydraulics, Actuators, Forward Transmission, Flight Controls Compartment, and Forward Pylon	271-1	271	

	Listing Page	Illus Figure
Tubing Instl, Hydraulic, Cabin Ceiling and Side, Lower, LH, STA 160.00 to 440.00	272-1	272
Tubing Instl, Hydraulic, Cabin Ceiling and Side, Lower, LH, STA 160.00 to 440.00	273-1	273
Tubing Instl, Hydraulic, Crown Panel and Side, LH, STA 120.00 to 160.00	274-1	274
Tubing Instl, Hydraulic, Cabin Crown Panel and Tunnel, STA 160.00 to 440.00	275-1	275
Tubing Instl, Lower Aft Fuselage, STA 440.00 to 594.00	276-1	276
Tubing Instl, Hydraulic, Aft Fuselage, Lower, RH, STA 440.00 to 594.00	277-1	277
Tubing Instl, Hydraulic, Aft Crown Panel, LH, STA 440.00 to 594.00 . . .	278-1	278
Tubing Instl, Hydraulic, Aft Crown Panel, RH, STA 440.00 to 594.00 . . .	279-1	279
Tubing Instl, Hydraulic, Cabin Lower Panel, and Ramp	280-1	280
Tubing Instl, Hydraulic, Aft Transmission and APU	281-1	281
Tubing Instl, Aft Pylon and Combining Transmission Area	282-1	282
 GROUP 08 INSTRUMENT SYSTEMS		
Panel, Instrument, Pilots	283-1	283
Panel, Instrument, Copilots	284-1	284
Panel, Instrument, Center (T55-L-712 and T55-GA-714A Engines)	285-1	285
Switch, Selector, Oil Pressure	286-1	286
Switch Selector, Fuel	287-1	287
Switch, Subassy, Selector	288-1	288
Indicator, Oil Temperature	289-1	289
Indicator, Fuel Flow	290-1	290
Switch, Rotary, Oil Temperature	291-1	291
Switch, Selector	292-1	292
Thermometer Instl, Free Air Temperature	293-1	293
Indicator, Cruise Guide	294-1	294
Signal Conditioner Instl, Forward Pylon, CGI	295-1	295
Indicator, Liquid Quantity, Utility Hydraulic Reservoir	296-1	296
Indicator, Liquid Quantity, Flight Control Hydraulic Reservoir	297-1	297
Signal Processor, Cruise Guide	298-1	298
Signal Conditioner, Indicator, Liquid	299-1	299
Power Supply, Fuel Flow	300-1	300
Heater Instl, YAW Port	301-1	301
Range Markings, Instrument	302-1	302
Transmitter Instl, Remote Compass	303-1	303
Tubing Instl, Equipment, Nose Compartment	304-1	304
Tubing Instl, Equipment, Cockpit Lower Panel and Floor, STA 52.00 to 95.00	305-1	305
Tubing Instl, Equipment, Crown Panel and Side, LH, STA 120.00 to 160.00	306-1	306
Tubing Instl, Equipment, Cabin Ceiling and Side	307-1	307

	Listing Page	Illus Figure
GROUP 09 ELECTRICAL SYSTEMS		
Console Instl, Electrical	308-1	308
Generator, Alternating Current	309-1	309
A.C. Generator Assembly	310-1	310
Panel AFCS	311-1	311
Control Box, Power Steering	312-1	312
Panel, Engine Trim	313-1	313
Equipment Instl, Nose, Electrical	314-1	314
Box, Warning Bell and Troop Jump Light	315-1	315
Power Supply Torquemeter (T55-L-712 Engine)	316-1	316
Panel, Control, Hinged Overhead	317-1	317
Panel, Power Distribution (LH T55-L-712 and T55-GA-714A Engines) ..	318-1	318
Structure, Power Distribution Panel, LH	319-1	319
Panel, Power Distribution (RH T55-L-712 and T55-GA-714A Engines) ..	320-1	320
Structure, Power Distribution Panel, RH	321-1	321
Light Instl, Landing and Search	322-1	322
Box Instl, Spare Lamp Stowage	323-1	323
Panel, Electrical Power, Heating and Lighting, and Troop Warning/Heater	324-1	324
Panel, Lighting and Emergency Power	325-1	325
Panel, Engine Start, Fuel Control, and Hydraulic Power	326-1	326
Panel, Hoist/Cargo Control	327-1	327
Panel, Anti-Ice, Interior Lighting and Stick Position Indicator	328-1	328
Panel, Overhead	329-1	329
Equipment Instl, RH Pod, Electrical	330-1	330
Equipment Instl, LH Pod, Electrical	331-1	331
Power Supply (28VS200Y9)	332-1	332
Panel, Generator Control	333-1	333
Equipment Instl, Cabin	334-1	334
Box Instl, Relay, Emergency Hook Release	335-1	335
Box Instl, Relay, Hook Release	336-1	336
Grip, Hoist Operators Winch Control	337-1	337
Panel, Hoist Operator	338-1	338
Box, Switching, Refueling	339-1	339
Panel, Precheck	340-1	340
Light, Anticollision	341-1	341
Box, Relay, Fuel System	342-1	342
Equipment Instl, Tail, Electrical	343-1	343
Box, Troop Alarm	344-1	344
Panel, Transmission and Hydraulic Maintenance	345-1	345
Control Unit, Level Sensing	346-1	346
Cooling Instl, Avionics Equipment	347-1	347
Fan, Vaneaxial, Avionics Cooling (41790-1)	348-1	348
Grip, Cyclic Control Stick	349-1	349
Grip, Thrust Lever	350-1	350
Panel, Master Caution (T55-L-712 Engine)	351-1	351
Panel, Master Caution (T55-GA-714A Engine)	352-1	352
Cargo Hook Lights and Switch Box	353-1	353

	Listing Page	Illus Figure
GROUP 10 FUEL SYSTEMS		
Fuel Cell, Forward Auxiliary	354-1	354
Pump, Centrifugal	355-1	355
Pump, Submerged	356-1	356
Transmitter, Liquid	357-1	357
Valve, Drain	358-1	358
Plate, Vent	359-1	359
Fuel Cell, Main	360-1	360
Fuel Cell, Aft Auxiliary	361-1	361
Intertank Connection Instl, LH	362-1	362
Intertank Connection Instl, RH	363-1	363
Pump, Fuel	364-1	364
Adapter, Refueling	365-1	365
Plumbing Instl, Fuel, Fuselage	366-1	366
Transmitter, Rate of Flow	367-1	367
Tubing Instl, Crown, STA 120.00 to 160.00, LH Heater Compartment, STA 95.00 to 120.00, RH	368-1	368
Tubing Instl, Cabin, STA 160.00 to 440.00, LH	369-1	369
Tubing Instl, Crown, STA 160.00 to 440.00, RH	370-1	370
Tubing Instl, Aft Fuselage, STA 440.00 to 594.00, LH	371-1	371
Tubing Instl, Aft Fuselage, STA 440.00 to 594.00, RH	372-1	372
Tubing Instl, Powerplant	373-1	373
Door, Fuel Cell Access	374-1	374
Door, Auxiliary Tank	375-1	375
 GROUP 11 FLIGHT CONTROL SYSTEMS		
Controls Instl, Flight, Cockpit	376-1	376
Controls Assembly, Copilot, Cockpit	377-1	377
Controls Assembly, Pilot, Cockpit	378-1	378
Controls Instl, Closet	379-1	379
Controls, Thrust and Yaw	380-1	380
Controls, Pitch and Roll	381-1	381
Actuator, Electromechanical (SYLC50480-1)	382-1	382
Brake, Magnetic, Electromechanical	383-1	383
Damper, Viscous	384-1	384
Actuator, Electromechanical (145C6100-1 and -3)	385-1	385
Controls Instl, Intermediate	386-1	386
Controls Instl, Forward Pylon	387-1	387
Actuator, Electromechanical (541604-8-1 and 541604-9-1)	388-1	388
Controls Instl, Tunnel	389-1	389
Controls Instl, Aft Fuselage	390-1	390
Controls Instl, Aft Pylon	391-1	391
Controls Instl, Mixing Complex	392-1	392
Computer Unit, AFCS	393-1	393
Chassis, AFCS Computer Unit	394-1	394
Base, AFCS Computer Unit	395-1	395

	Listing Page	Illus Figure
GROUP 12 UTILITY SYSTEMS		
Wiper Instl, Windshield	396-1	396
Controller Instl, Windshield Anti-Icing	397-1	397
Extinguisher Instl, Engine Fire	398-1	398
Extinguisher, Fire (30402103)	399-1	399
Extinguisher, Fire (892868-02)	400-1	400
Fire Detection System, Engine Compartment	401-1	401
Control, Switch, Fire Handle	402-1	402
 GROUP 13 ENVIRONMENTAL CONTROL SYSTEMS		
Heater Fuel System Instl	403-1	403
Fuel Control, Sealed	404-1	404
Heater Instl	405-1	405
Fan, Vaneaxial (126701-2)	406-1	406
Fan, Vaneaxial (500702-5310)	407-1	407
Ignition Assembly, Aircraft Heater	408-1	408
Valve, Cockpit Heat	409-1	409
Heater	410-1	410
Control Instl, Heat and Vent	411-1	411
Duct Instl, Cabin Heat and Vent	412-1	412
Duct Instl, Cockpit	413-1	413
Box Instl, Heater Control	414-1	414
 GROUP 14 HOISTS AND WINCHES		
Handling System, Rescue and Cargo	415-1	415
Winch Instl, Rescue and Cargo	416-1	416
Winch	417-1	417
Motor, Winch	418-1	418
 GROUP 15 AUXILIARY POWERPLANT		
Power Unit Instl, Auxiliary	419-1	419
 GROUP 16 MISSION EQUIPMENT		
Triple Hook Instl	420-1	420
Hook, External Cargo, Center	421-1	421
Hook, Cargo	422-1	422
Cylinder, Cargo Hook	423-1	423
Anchor Line Instl	424-1	424
Stowage Instl, Cargo Hook Loading Pole	425-1	425
Timer and Panel Instl, Flare Dispenser	426-1	426
Armor Instl, Pilot and Copilot Seat	427-1	427
Litter Instl	428-1	428
AN/AVS-7 Heads Up Display Instl	429-1	429
ERFS II Vent Fitting Dust Cap and Fuel System Modification Kit	430-1	430
Engine Air Particle Separator (EAPS) Instl (Aircraft)	431-1	431

	Listing Page	Illus Figure
Engine Air Particle Separator (EAPS) Instl (Aircraft/Modification)	432-1	432
Engine Air Particle Separator (EAPS) Instl	433-1	433
AN/ALE-47 Countermeasures Dispenser System	434-1	434
 GROUP 17 EMERGENCY EQUIPMENT		
Emergency Equipment (First Aid Kits, Emergency Exit Light, Inertia Switch, Portable Fire Extinguisher, and Emergency Escape Light, Emergency Exit	436-1	436
		435-1
 GROUP 18 INSTALLED AVIONICS EQUIPMENT		
Interphone Instl	437-1	437
Equipment Instl, Electronic Compartment	438-1	438
Rack Detail, Electronic Compartment	439-1	439
Global Positioning System (GPS) AN/ASN-149	440-1	440
FRPA Antenna, GPS Instl	441-1	441
FRPA Fairing Assembly, GPS	442-1	442
Adapter Trimble Antenna Assembly, GPS	443-1	443
AE-4 Amplifier Instl, GPS	444-1	444
AE-4 Bracket Assembly	445-1	445
Circuit Breaker Instl, GPS	446-1	446
Relocation of ARN-148 Omega, GPS	447-1	447
ARN-148 Bay Adapter Assembly	448-1	448
GPS Receiver and Data Loader Instl	449-1	449
Channel Assembly	450-1	450
Bracket Assembly, Data Loader, GPS	451-1	451
MT-6746/A Mounting Tray	452-1	452
Canted Console Modification, GPS	453-1	453
Transformer Assembly	454-1	454
HSI Mode Select Panel Modification	455-1	455
Instrument Panel Modification, GPS	456-1	456
Lightweight Doppler Navigation System	457-1	457
GPS Antenna Instl	458-1	458
Cable Routing, AN/ASN-128B	459-1	459
Terminal Block Replacement	460-1	460
Instrument Panel Modification	461-1	461
AN/ARC-220 W/KY-100 Secure Voice	462-1	462
Processor, KY-100, AN/ARC-220 Instl	463-1	463
Processor Bracket Assembly	464-1	464
Equipment, Shelf #1 Instl	465-1	465
Extender Cable Bracket Instl	466-1	466
Cable Routing, AN/ARC-220	467-1	467
Relay Cipher Light Instl	468-1	468
Circuit Breaker Instl	469-1	469
HF Antenna Instl	470-1	470
Power Amplifier/Coupler Instl	471-1	471
Omega System Demodification	472-1	472

	Listing Page	Illus Figure
GROUP 60 BULK ITEMS	BULK-1	
SECTION III. SPECIAL TOOLS LIST		
GROUP 80 AIRFRAME TOOLS	A1-1	A1
GROUP 82 FLYAWAY ITEMS	F1-1	F1
GROUP 83 GROUND SUPPORT ITEMS	G1-1	G1
SECTION IV. NATIONAL STOCK NUMBER AND PART NUMBER INDEX		
National Stock Number and Part Number Index	I-1	

ORGANIZATIONAL, DIRECT SUPPORT, AND GENERAL SUPPORT MAINTENANCE REPAIR PARTS AND SPECIAL TOOLS LIST (INCLUDING DEPOT MAINTENANCE REPAIR PARTS AND SPECIAL TOOLS)

SECTION I. INTRODUCTION

1. Scope.

This RPSTL lists and authorizes spares and repair parts; special tools; Test, Measurement, and Diagnostic Equipment (TMDE); and other special support equipment required for performance of organizational, direct support, and general support maintenance of the Helicopter, Cargo Transport, CH-47D. It authorizes the requisitioning, issue, and disposition of spares, repair parts and special tools as indicated by the Source, Maintenance and Recoverability (SMR) codes.

2. General.

In addition to Section I, Introduction, this Repair Parts and Special Tools List is divided into the following sections:

a. Section II. Repair Parts List. A list of spares and repair parts authorized by this RPSTL for use in the performance of maintenance. The list also includes parts which must be removed for replacement of the authorized parts. Parts lists are composed of functional groups in ascending alphanumeric sequence, with the parts in each group listed in ascending figure and item number sequence. Bulk items are listed in name sequence. Repair parts kits are listed separately in their own functional group within Section II. Repair parts for repairable special tools are also listed in this section. Items listed are shown on the associated illustration(s)/figure(s).

b. Section III. Special Tools List. A list of special tools, TMDE, and other special support equipment authorized by this RPSTL (as indicated by Basis Of Issue (BOI) information in DESCRIPTION AND USABLE ON CODE column) for the performance of maintenance.

c. Section IV. Cross-Reference Index. A list, in National Item Identification Number (NIIN) sequence, of all national stock numbered items appearing in the listing, followed by a list in alphanumeric sequence of all part numbers appearing in the listing. National stock numbers and part numbers are cross-referenced to each illustration figure and item number appearance.

3. Explanation of Columns (Sections II and III).

- a. **FIG NO. (Column (1A)).** Indicates the number used to identify the illustration.
- b. **ITEM NO. (Column (1B)).** Indicates the number used to identify items called out in the illustration.

c. **SMR CODE (Column (2)).** The Source, Maintenance, and Recoverability (SMR) code is a 5-position code containing supply/requisitioning information, maintenance category authorization criteria, and disposition instruction, as shown in the following breakout:

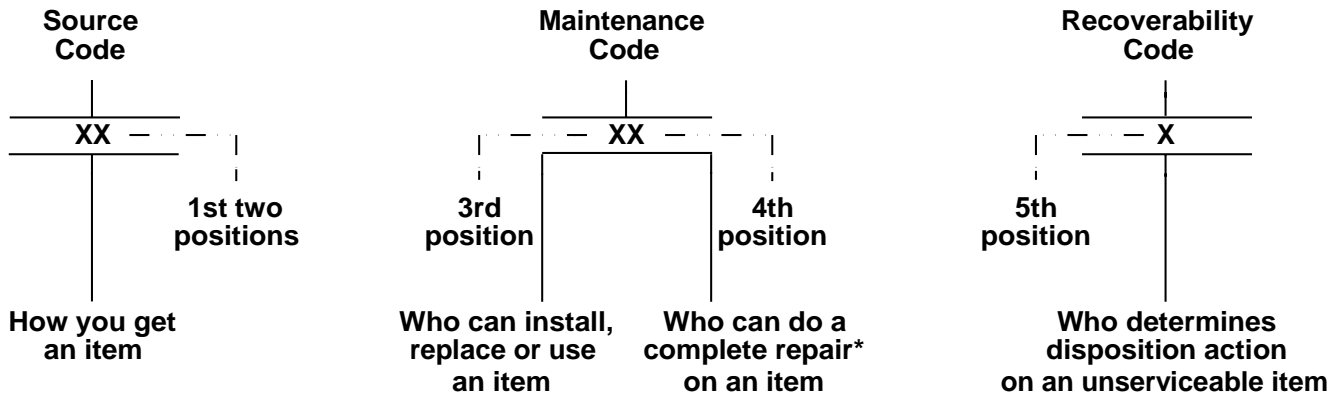

*Complete Repair: Maintenance capacity, capability, and authority to perform all corrective maintenance tasks of the "Repair" function in a use/user environment in order to restore serviceability to a failed item.

(1) **Source Code.** The source code tells you how to get an item needed for maintenance, repair, or overhaul of an end item/equipment. Explanations of source codes follows:

Code	Explanation
PA	Stocked items; use the applicable NSN to request/requisition items with these source codes. They are authorized to the category indicated by the code entered in the third position of the SMR code.
PB	
PC**	
PD	
PE	
PF	
PG	
**NOTE: Items coded PC are subject to deterioration.	
KD	Items with these codes are not to be requested/requisitioned individually. They are a part of a kit which is authorized to the maintenance category indicated in the third position of the SMR code. The complete kit must be requisitioned and applied.
KF	
KB	

Code

Explanation

MO -	(Made at Org/AVUM Level)
MF -	(Made at DS/AVUM Level)
MH -	(Made at GS Level)
ML -	(Made at Specialized Repair Act (SRA))
MD -	(Made at Depot)

Items with these codes are not to be requested/requisitioned individually. They must be made from bulk items which is identified by the part number in the DESCRIPTION AND USABLE ON CODE (UOC) column and listed in the Bulk Item group of the repair parts list in this RPSTL. If the item is authorized to you by the third position code of the SMR code, but the source code indicates it is made at a higher level, order the item from the higher level of maintenance.

AO -	(Assembled by Org/AVUM Level)
AF -	(Assembled by DS/AVIM Level)
AH -	(Assembled by GS Category)
AL -	(Assembled by SRA)
AD -	(Assembled by Depot)

Items with these codes are not to be requested/requisitioned individually. The parts that make up the assembled item must be requisitioned or fabricated and assembled at the level of maintenance indicated by the source code. If the third position code of the SMR code authorizes you to replace the item, but the source code indicates the item is assembled at a higher level, order the item from the higher level of maintenance.

- XA - Do not requisition an "XA"-coded item. Order its next higher assembly. (Also, refer to the NOTE below.)
- XB - If an "XB" item is not available from salvage, order it using the CAGEC and part number given.
- XC - Installation drawing, diagram, instruction sheet, field service drawing, that is identified by manufacturer's part number.
- XD - Item is not stocked. Order an "XD"-coded item through normal supply channels using the CAGEC and part number given, if no NSN is available.

NOTE: Cannibalization or controlled exchange, when authorized, may be used as a source of supply for items with the above source codes, except for those source coded "XA" or those aircraft support items restricted by requirements of AR 750-1.

(2) Maintenance Code. Maintenance codes tell you the level(s) of maintenance authorized to USE and REPAIR support items. The maintenance codes are entered in the third and fourth positions of the SMR Code as follows:

(a) The maintenance code entered in the third position tells you the lowest maintenance level authorized to remove, replace, and use an item. The maintenance code entered in the third position will indicate authorization to one of the following levels of maintenance:

Code	Application/Explanation
C	-Crew or operator maintenance done within organizational or aviation unit maintenance.
O	-Organizational or aviation unit category can remove, replace, and use the item.
F	-Direct support or aviation intermediate level can remove, replace, and use the item.
H	-General support level can remove, replace, and use the item.
L	-Specialized repair activity can remove, replace, and use the item.
D	-Depot level can remove, replace, and use the item.

(b) The maintenance code entered in the fourth position tells whether or not the item is to be repaired and identifies the lowest maintenance level with the capability to do complete repair (i.e., perform all authorized repair functions). (NOTE: Some limited repair may be done on the item at a lower level of maintenance, if authorized by the Maintenance Allocation Chart (MAC) and SMR codes.) This position will contain one of the following maintenance codes:

Code	Application/Explanation
O	-Organizational or (aviation unit) is the lowest level that can do complete repair of the item.
F	-Direct support or aviation intermediate is the lowest level that can do complete repair of the item.
H	-General support is the lowest level that can do complete repair of the item.
L	-Specialized repair activity (designate the specialized repair activity) is the lowest level that can do complete repair of the item.
D	-Depot is the lowest level that can do complete repair of the item.
Z	-Nonreparable. No repair is authorized.
B	-No repair is authorized. (No parts or special tools are authorized for the maintenance of a "B" coded item.) However, the item may be reconditioned by adjusting, lubricating, etc., at the user level.

(3) Recoverability Code. Recoverability codes are assigned to items to indicate the disposition action on unserviceable items. The recoverability code is entered in the fifth position of the SMR Code as follows:

Code	Application/Explanation
Z	-Nonreparable item. When unserviceable, condemn and dispose of the item at the level of maintenance shown in third position of SMR code.
O	-Reparable item. When uneconomically reparable condemn and dispose of the item at organizational or aviation unit level.
F	-Reparable item. When uneconomically reparable, condemn and dispose of the item at the direct support or aviation intermediate level.
H	-Reparable item. When uneconomically reparable, condemn and dispose of the item at the general support level.
D	-Reparable item. When beyond lower level repair capability, return to depot. Condemnation and disposal of item not authorized below depot level.
L	-Reparable item. Condemnation and disposal not authorized below specialized repair activity (SRA).
A	-Item requires special handling or condemnation procedures because of specific reasons (e.g., precious metal content, high dollar value, critical material, or hazardous material). Refer to appropriate manuals/directives for specific instructions.

d. NSN (Column 3). The National Stock Number (NSN) is a 13-digit number assigned to the item for supply classification and parts requisitioning.

e. CAGEC (Column 4). The Contractor Assigned Government Entity Code (CAGEC) is a 5-digit numeric code which is used to identify the manufacturer, distributor, or Government agency, etc., that supplies the item.

f. PART NUMBER (Column 5). Indicates the primary number used by the manufacturer (individual, company, firm, corporation, or Government activity), which controls the design and characteristics of the item by means of its engineering drawings, specifications standards, and inspection requirements to identify an item or range of items.

NOTE: When you use a NSN to requisition an item, the item you receive may have a different part number from the part ordered.

g. DESCRIPTION AND USABLE ON CODE (UOC) (Column 6). This column includes the following information:

- (1) The Federal item name and, when required, a minimum description to identify the item.
- (2) Items that are included in kits and sets are listed below the name of the kit or set.
- (3) Spare/repair parts that make up an assembled item are listed immediately following the assembled item line entry.
- (4) Part numbers for bulk items are referenced in this column in the line item entry for the item to be manufactured/fabricated.
- (5) When the item is not used with all serial numbers of the same model, the effective serial numbers are shown on the last line(s) of the description (before UOC).
- (6) The usable on code, when applicable (see paragraph 5, Special Information).

(7) In the Special Tools List section, the Basis Of Issue (BOI) appears as the last line(s) in the entry for each special tool, special TMDE, and other special support equipment. When density of equipment supported exceeds density spread indicated in the basis of issue, the total authorization is increased proportionally.

(8) The statement "END OF FIGURE" appears just below the last item description in Column 6 for a given figure in both Section II and Section III.

h. QTY (Column 7). The QTY (quantity per figure column) indicates the quantity of the item used in the breakout shown on the illustration figure, which is prepared for a functional group, subfunctional group, or an assembly. A "V" appearing in this column in lieu of a quantity indicates that the quantity is variable and the quantity may vary from application to application.

4. Explanation of Columns (Section IV).

a. NATIONAL STOCK NUMBER (NSN) INDEX.

(1) **STOCK NUMBER column.** This column lists the NSN by National Item Identification Number (NIIN) sequence. The NIIN consists of the last nine digits of the NSN (i.e., 01-674-1467). When using this column to locate an item, ignore the first 4 digits of the NSN. However, the complete NSN should be used when ordering items by stock number.

(2) **FIG. column.** This column lists the number of the figure where the item is identified/located. The figures are in numerical order in Section II and Section III.

(3) **ITEM column.** The item number identifies the item associated with the figure listed in the adjacent FIG. column. This item is also identified by the NSN listed on the same line.

b. PART NUMBER INDEX. Part numbers in this index are listed by part number in ascending alphanumeric sequence (i.e., vertical arrangement of letter and number combination which places the first letter or digit of each group in order A through Z, followed by numbers 0 through 9 and each following letter or digit in like order).

(1) **PART NUMBER column.** Indicates the primary number used by the manufacturer (individual, firm, corporation, or Government activity), which controls the design and characteristics of the item by means of its engineering drawings, specifications standards, and inspection requirements to identify an item or range of items.

(2) **FIG. column.** This column lists the number of the figure where the item is identified/located in Section II and III.

(3) **ITEM column.** The item number is that number assigned to the item as it appears in the figure referenced in the adjacent figure number column.

5. Special Information.

a. FABRICATION INSTRUCTIONS. Bulk items required to manufacture items are listed in the Bulk Item Functional Group of this RPS TL. Part numbers for bulk items are also referenced in the description column of the line item entry for the item to be manufactured/fabricated. Detailed fabrication instructions for items source coded to be manufactured or fabricated are found in TM 55-1520-240-23.

b. ASSEMBLY INSTRUCTION. Detailed assembly instructions for items source coded to be assembled from component spare/repair parts are found in TM 55-1520-240-23. Items that make up the assembly are listed immediately following the assembly item entry or reference is made to an applicable figure.

c. KITS. Line item entries for repair parts kits appear in a group in Section II (see Table of Contents).

d. INDEX NUMBERS. Items which have the word BULK in the figure column will have an index number shown in the item number column. This index number is a cross-reference between the National Stock Number/Part Number Index and the bulk item list in Section II.

e. **ASSOCIATED PUBLICATIONS.** The publications listed below pertain to the CH-47D Helicopter and its components:

Publication	Short Title
TM 11-1520-240-23	Organizational Maintenance Manual: Electronic Equipment Configurations, Army Model CH-47D Helicopters.
TM 11-1520-240-23P	Organizational Maintenance Repair Parts and Special Tools List: Electronic Configuration for CH-47D Helicopter.
TM 1-1520-240-10	Operator's Manual: Army Model CH-47D Helicopter.
TM 1-2840-265-23&P	Aviation Unit and Intermediate Maintenance Manual: Engine, Aircraft, Turbine, T55-GA-714A.
TM 55-1520-240-23	Aviation Unit and Aviation Intermediate Maintenance Manual: Army Model CH-47D Helicopters.
TM 1-1520-240-CL	Operators and Crew Member's Checklist CH-47D.
TM 1-1520-240-MTF	CH-47D Maintenance Test Flight Manual.
TM 55-1520-240-PM	Ch-47D Helicopter Phased Maintenance Checklist.
TM 55-1520-240-PMD	CH-47D Helicopter Preventive Maintenance Daily Inspection Checklist.
TM 55-1520-240-T	Aviation Unit and Aviation Intermediate Troubleshooting Manual CH-47D Helicopter.
TM 55-2835-205-23	Aviation Unit and Intermediate Maintenance Manual: Auxiliary Power Unit, Turbine Engine, T62-T-2B.
TM 55-2835-205-23P	Aviation Unit and Intermediate Maintenance Repair Parts and Special Tools List (Including Depot Maintenance Repair Parts and Special Tools): Auxiliary Power Unit, Turbine Engine, T62-T-2B.
TM 1-2840-254-23	Aviation Unit and Intermediate Maintenance Manual: Engine, Aircraft, Turbine, T55-L-712.
TM 1-2840-254-23P	Aviation Unit and Intermediate Maintenance Repair Parts and Special Tools List (Including Depot Maintenance Repair Parts and Special Tools): Engine, Aircraft, Turbine, T55-L-712.

f. **DECAL REQUISITION INFORMATION.** Requisition decals on DD Form 1348-6 using CAGEC and Part Number.

Send the DD Form 1348-6 to: COMMANDER
US ARMY CECOM
ATTN: AMSEL-LC-MMD-MDP
FT. MONMOUTH, NJ 07703-5000

6. How to Locate Repair Parts.

a. When National Stock Number or Part Number is Not Known:

(1) **First.** Using the Table of Contents, determine the assembly group or subassembly group to which the item belongs. This is necessary since figures are prepared for assembly groups and subassembly groups, and listings are divided into the same groups.

(2) **Second.** Find the figure covering the assembly group or subassembly group to which the item belongs.

(3) **Third.** Identify the item on the figure and use the figure and Item Number Index to find the NSN.

b. When National Stock Number or Part Number is Known:

(1) **First.** Using the National Stock Number or Part Number Index, find the pertinent National Stock Number or Part Number. The NSN index is in the National Item Identification Number (NIIN) sequence (see 4.a(1)). The part numbers in the Part Number index are listed in ascending alphanumeric sequence (see 4.b). Both indexes cross-reference you to the illustration/figure and item number of the item you are looking for.

(2) **Second.** Turn to the figure and item number, verify that the item is the one you're looking for, then locate the item number in the repair parts list for the figure.

7. Abbreviations.

Abbreviations	Explanation
ANPT	Aeronautical national taper pipe thread
APLTO	Applicable to
ASSYFR	Assembly from
AWG	American wire gage
BKDN	Breakdown
BRKDWN	Breakdown into
BTU	British thermal unit(s)
CC	Cubic centimeter
CFM	Cubic feet per minute
CFS	Cubic feet per second
CI	Cubic inch
CNSWTH	Consolidated with
C/O	Consists of (component of)
CMPL-W	Compliance with
CP	Candlepower
CRES	Corrosion resistant steel

Abbreviations	Explanation
CW	Continuous wave
DEG	Degree
EA	Each
FIG	Figure
FT	Foot
GPH	Gallons per hour
IN	Inch
INSTL	Installation
INTERCH	Interchangeable with
KC	Kilocycle
KQCA	Kits and quick change assemblies
KW	Kilowatt(s)
LB	Pound
LH	Left-hand
MASTER	Master item
MIN	Minimum
MWO	Modification work order
NC	American national coarse thread
NEF	American national extra fine thread
NF	American national fine thread
NHA	Next higher assembly
NS	American national special thread
NVG	Night Vision Goggle
O/A	Overall
OBS-AFT-	Obsolete after
OBS-BY	Obsoleted by
OBSLTS	Obsoletes
PORM	Plus or minus
PSI	Pounds per square inch
REWKFR	Rework from
REWKTO	Rework to
RH	Right-hand
RMKS	Remarks
RPL-BY	Replaced by
RPLS	Replaces
RQTN NHA	Requisition next higher assembly

Abbreviations	Explanation
SH	Sheet
SPEC	Specification
TRNSTO	Transfer to
U/O	Used on
USBL EFF	Usable effectivity
USE - AFT	Usable after
U/W	Used with
W	Watt
W	Wide, width
W/	With
WHEN EXHTD	When exhausted
W/O	Without

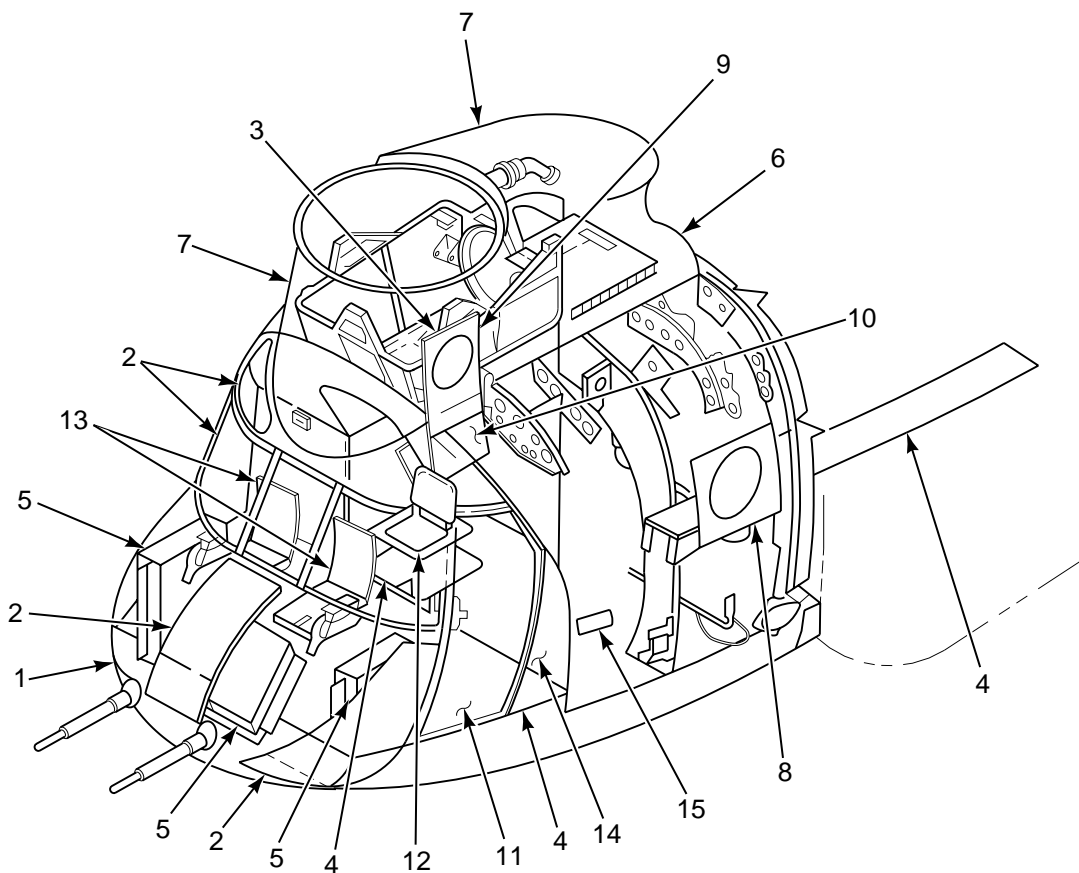

INDEX NUMBER	NOMENCLATURE	FIGURE NUMBER
1	STRUCTURE ASSY, COCKPIT	18
2	ENCLOSURE INSTL, COCKPIT	19
3	TRACK INSTL, CABIN DOOR UPPER	24
4	FLOOR INSTL, COCKPIT, CABIN, RAMP	26
5	ABSORBER ASSY, VIBRATION, SELF-TUNING	28
6	FAIRING INSTL, HINGED, WORK PLATFORM, FWD PYLON	35
7	FAIRING INSTL, FIXED, FWD PYLON	36
8	HATCH INSTL, ESCAPE	37
9	DOOR INSTL, CABIN, UPPER	38
10	DOOR INSTL, CABIN, LOWER	39
11	DOOR INSTL, COPILOT AND PILOT, JETTISONABLE	40
12	SEAT INSTL, JUMP	43
13	SEAT INSTL, PILOT AND COPILOT	44
14	ACOUSTIC INSTL, COCKPIT	45
15	MARKINGS, INTERIOR, COCKPIT	54

FIGURE 1. AIRFRAME (SHEET 1 OF 4)

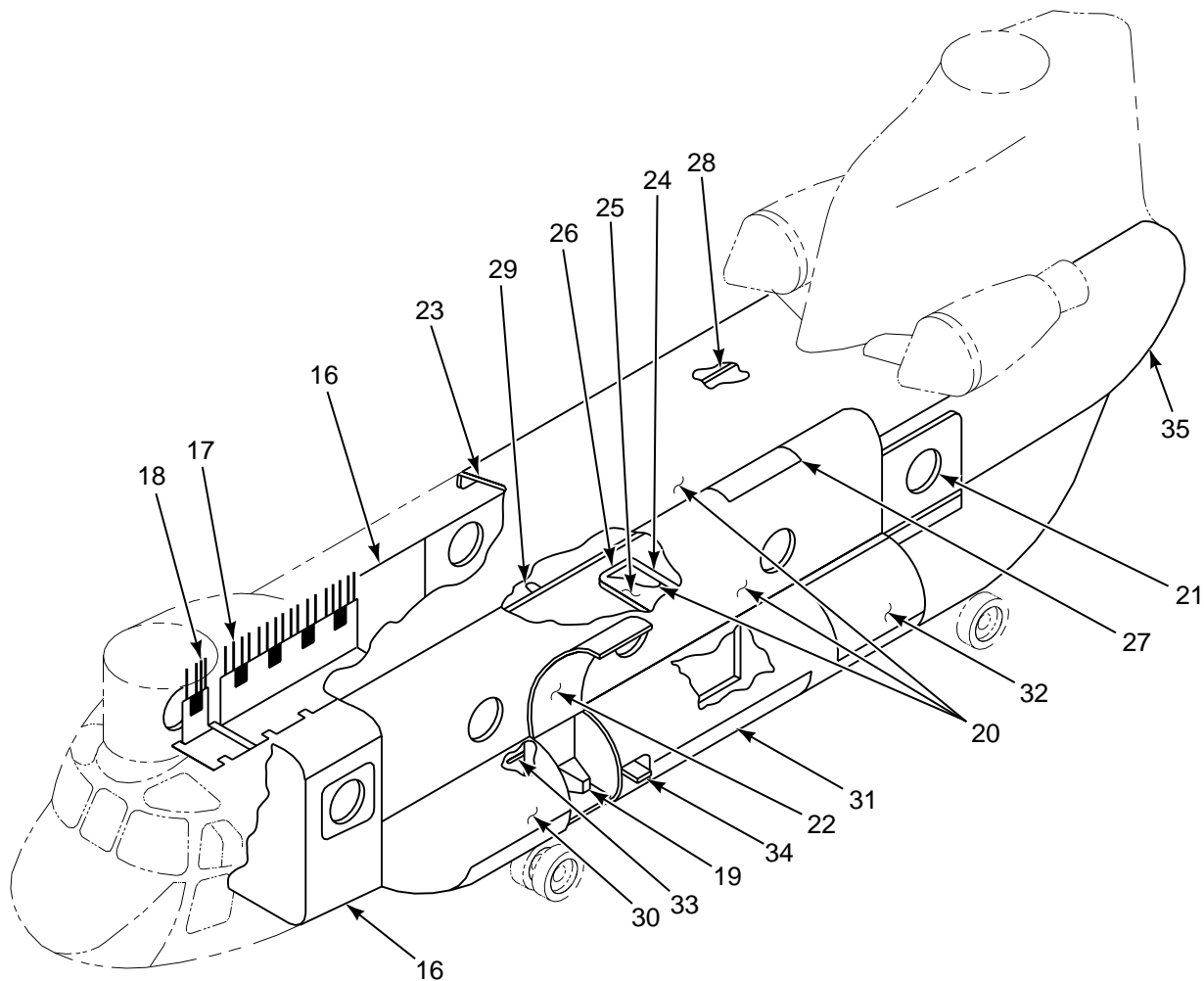

INDEX NUMBER	NOMENCLATURE	FIGURE NUMBER
16	ACOUSTIC INSTL, CABIN	49
17	SEAT, 3 MAN TROOP	51
18	SEAT, 1 MAN TROOP	52
19	MARKINGS, EXTERIOR	55
20	FUSELAGE ASSY, CABIN	56
21	WINDOW INSTL, AFT	109
22	PANEL INSTL, ACCESS, FWD LANDING GEAR RIGHT SIDE AND LEFT SIDE	59
23	COVER INSTL, ACCESS TUNNEL, CABIN CROWN	58
24	ACTUATOR MECHANISM INSTL DOOR, LOWER RESCUE HATCH	62
25	DOOR MODIFICATION INSTL, RESCUE	64
26	COAMING INSTL, RESCUE HATCH	65
27	PANEL INSTL, CABIN CROWN LEFT SIDE AND RIGHT SIDE	71
28	DRAIN LINE INSTL	74
29	TIEDOWN ADAPTR INSTL, STA 240.00	82
30	POD ASSY, FWD AUXILIARY RIGHT SIDE AND LEFT SIDE	85
31	POD ASSY, MAIN RIGHT SIDE AND LEFT SIDE	86
32	POD ASSY, AFT AUXILIARY LEFT SIDE AND RIGHT SIDE	87
33	PANEL INSTL, ISOLATOR, AUXILIARY	88
34	PANEL INSTL, LEFT SIDE AND RIGHT SIDE ISOLATOR, MAIN	90
35	FUSELAGE ASSY, AFT	92

FIGURE 1. AIRFRAME (SHEET 2 OF 4)

INDEX NUMBER	NOMENCLATURE	FIGURE NUMBER
37	BAFFLE ASSY, LEFT SIDE AND RIGHT SIDE	92
38	TRAY ASSY, DRIP	93
39	RAMP INSTL	94
40	RAMP ASSY	95
41	GATE INSTL, RAMP	96
42	STRAKE INSTL, RAMP LEFT SIDE AND RIGHT SIDE	101
43	DOOR ASSY, CARGO	102
44	MECHANISM, INSTL, CARGO DOOR	104

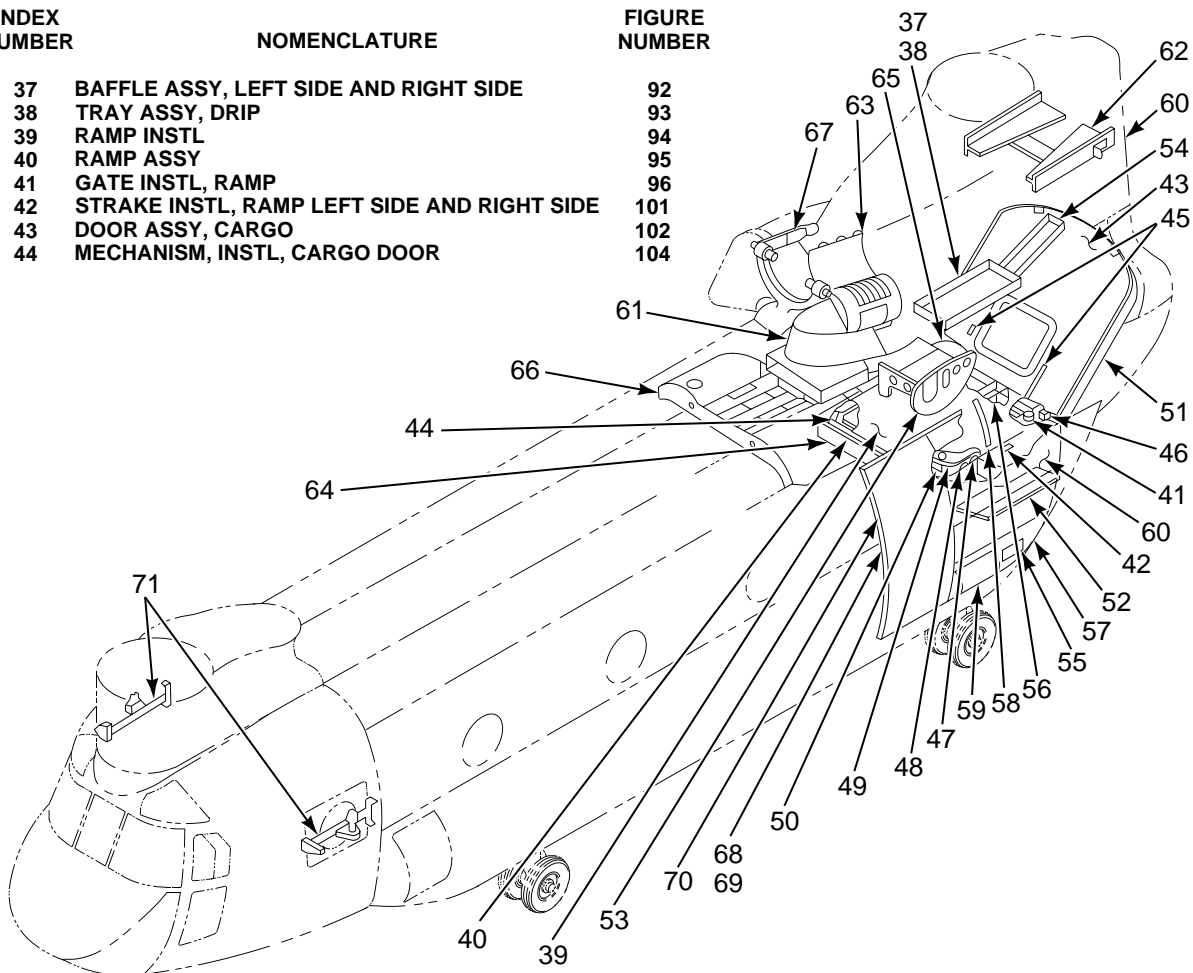

45	SUPPORT INSTL, LEFT SIDE AND RIGHT SIDE	103
46	CHAIN ASSY, CABLE, CARGO DOOR	104
47	TROLLY ASSY, AFT, LEFT SIDE AND RIGHT SIDE	105
48	TROLLY ASSY, FWD, LEFT SIDE AND RIGHT SIDE	106
49	ACTUATOR INSTL, CARGO DOOR RAMP	107
50	MOTOR, CARGO DOOR RAMP	108
51	COAMING INSTL, CARGO DOOR	110
52	FAIRING INSTL, WORK PLATFORM LEFT SIDE AND RIGHT SIDE	111
53	FAIRING INSTL, FIXED LOWER PYLON LEADING EDGE	112
54	DRIP TRAY INSTL, APU	113
55	FAIRING INSTL, AFT LANDING GEAR LEFT SIDE AND RIGHT SIDE	114
56	DRIP PAN INSTL, COMBINING TRANSMISSION	115
57	PANEL INSTL, ACCESS, AFT LANDING GEAR LEFT SIDE AND RIGHT SIDE	116
58	DRAINAGE INSTL, AFT FUSELAGE	117
59	PANEL INSTL, ACCESS, POD RIGHT SIDE AND LEFT SIDE	119
60	TAILCONE INSTL	120
61	FAIRING INSTL, HINGED, LOWER PYLON, LEADING EDGE	121
62	SUPPORT INSTL, RADAR WARNING ANTENNA	122
63	ACCESS DOOR AND FAIRING INSTL, ENGINE LEFT SIDE AND RIGHT SIDE	123
64	PANEL ASSY, LOWER, AFT FUSELAGE	124
65	TUNNEL INSTL, RAMP HINGE	125
66	PANEL ASSY, AFT CROWN	127
67	DRAG STRUT INSTL, LEFT SIDE AND RIGHT SIDE	130, 131
68	PANEL INSTL, FUSELAGE SIDE STA 440.00 TO 494.00	132
69	PANEL ASSY, AFT STA 440.00 TO 594.00 RIGHT SIDE AND LEFT SIDE	133
70	SKIN INSTL, STA 440.00 TO 594.00 RIGHT SIDE AND LEFT SIDE	134
71	BRACKET INSTL, ARMAMENT, XM24 RIGHT SIDE AND LEFT SIDE	135

FIGURE 1. AIRFRAME (SHEET 3 OF 4)

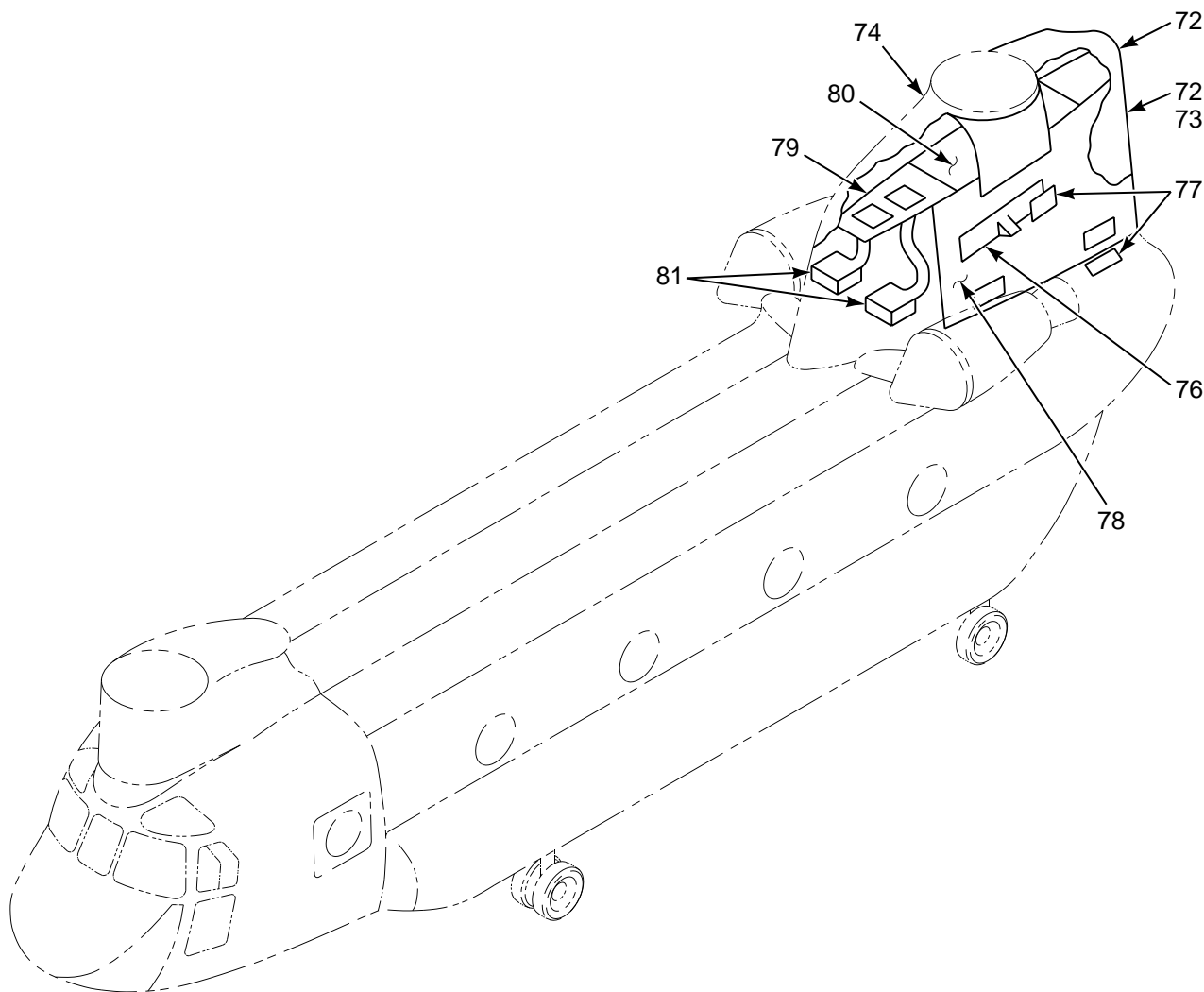

INDEX NUMBER	NOMENCLATURE	FIGURE NUMBER
72	PYLON ASSY, AFT	137
73	FAIRING INSTL, AFT PYLON	138
74	FAIRING INSTL, MID CROWN, AFT PYLON	139
75	TRAILING EDGE INSTL	140
76	DOOR INSTL, ACCESS, AFT TRANSMISSION LEFT SIDE AND RIGHT SIDE	141
77	HANDGRIP INSTL, AFT PYLON	142
78	DOOR INSTL, ACCESS, DYNAMIC ABSORBER	143
79	DECK INSTL, AFT PYLON WL 119.00	144
80	DECK INSTL, AFT PYLON WL 91.00	145
81	PARTITION INSTL, INTAKE/EXHAUST AND COMBINING TRANSMISSION	146

FIGURE 1. AIRFRAME (SHEET 4 OF 4)

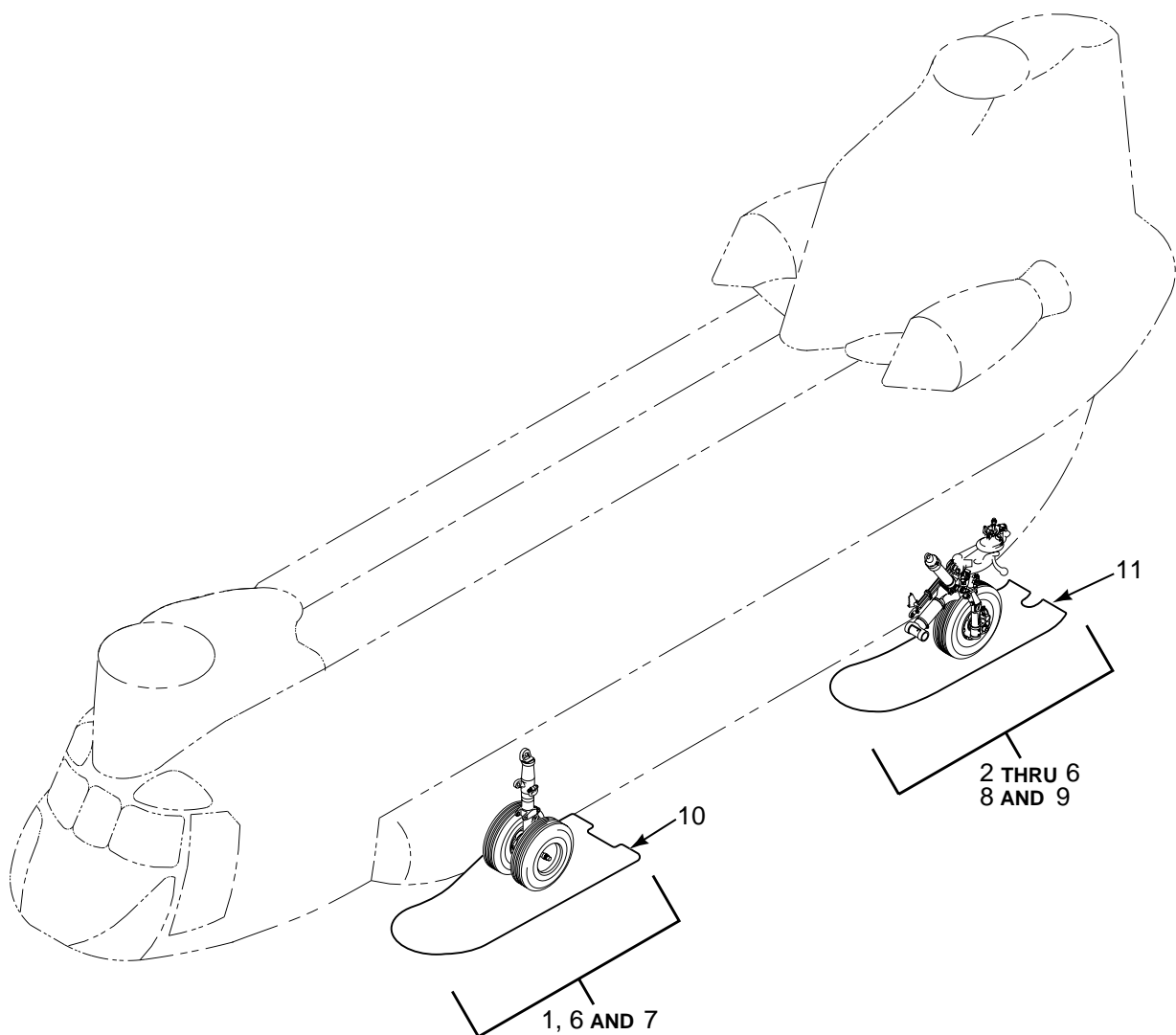

INDEX NUMBER	NOMENCLATURE	FIGURE NUMBER
1	LANDING GEAR INSTL, FORWARD	148
2	LANDING GEAR INSTL, AFT	149
3	STEERING ASSY, POWER	150
4	CYLINDERS ASSY, ACTUATING LINEAR	151
5	HOUSING ASSY, SWIVEL, AFT LANDING GEAR	152
6	WHEEL ASSY, LANDING GEAR	153
7	SHOCK STRUT, FWD LANDING GEAR	154
8	SHOCK STRUT, AFT LANDING GEAR	155
9	BRAKE ASSY, SINGLE DISK	156
10	SKI ASSY, LANDING GEAR, FWD	157
11	SKI ASSY, LANDING GEAR, AFT	158

FIGURE 2. ALIGHTING GEAR

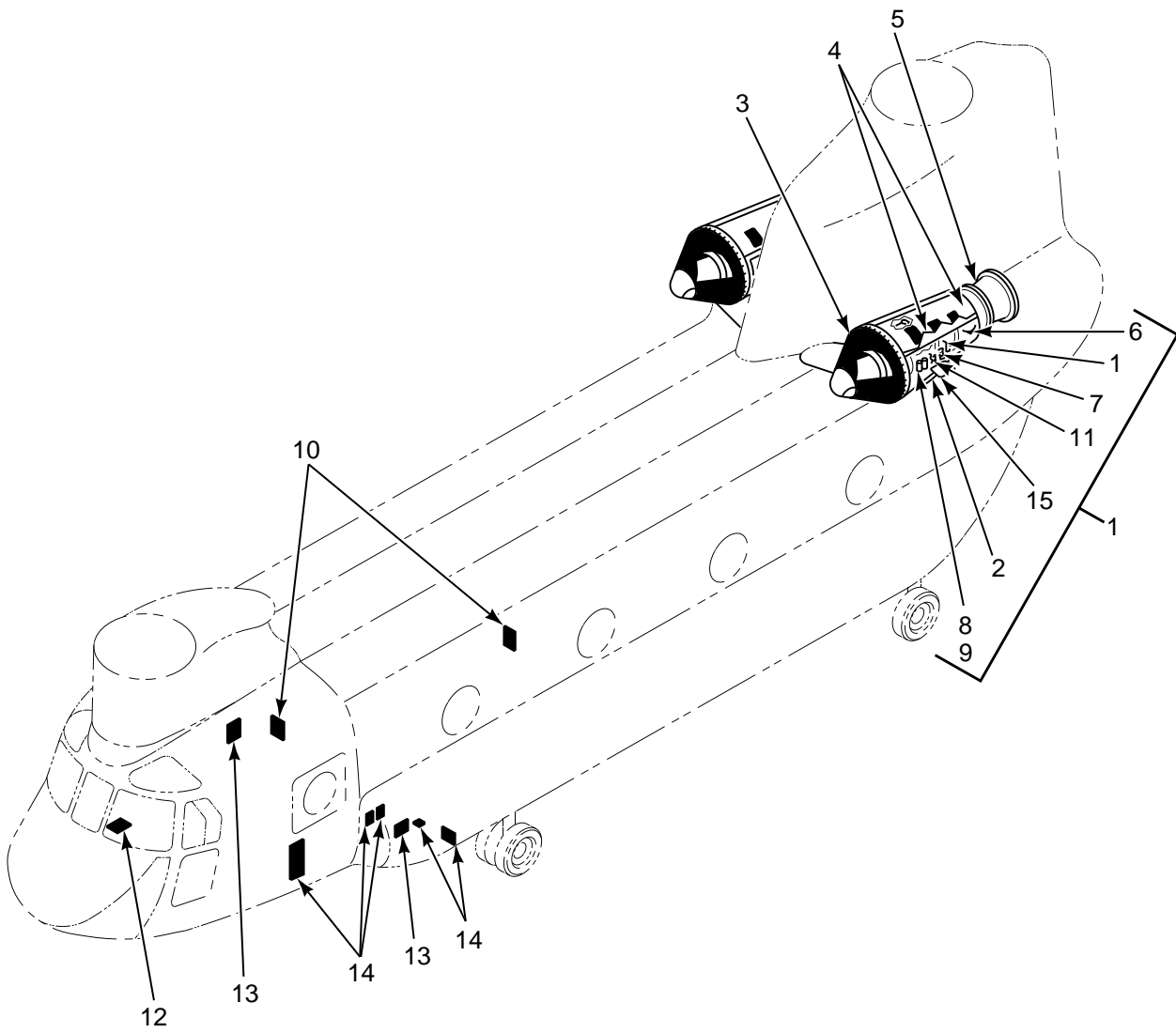

INDEX NUMBER	NOMENCLATURE	FIGURE NUMBER
1	BUILDUP, ENGINE DEMOUNTABLE	159, 160
2	MOUNTING INSTL, ENGINE	161
3	SCREEN ASSY, BY PASS, ENGINE INLET	162
4	COVER INSTL, ENGINE	163, 164
5	CONE, EXHAUST	165
6	BRACKET ASSY	166
7	CONTROL INSTL, N1	167
8	ACTUATOR, N1	168
9	ACTUATOR, N2	169
10	BOX ASSY, N2 CONTROL	170
11	TUBING AND WIRING INSTL, DEMOUNTABLE ENGINE	171, 172
12	CONTROL ASSY, QUADRANT, ENGINE	173
13	BOX ASSY, ENGINE CONTROL	174, 175
14	RELAYS, RESISTORS, POTENTIOMETERS, ENGINE CONTROL	176
15	ENGINE OIL SYSTEM	177

FIGURE 3. POWERPLANT INSTL

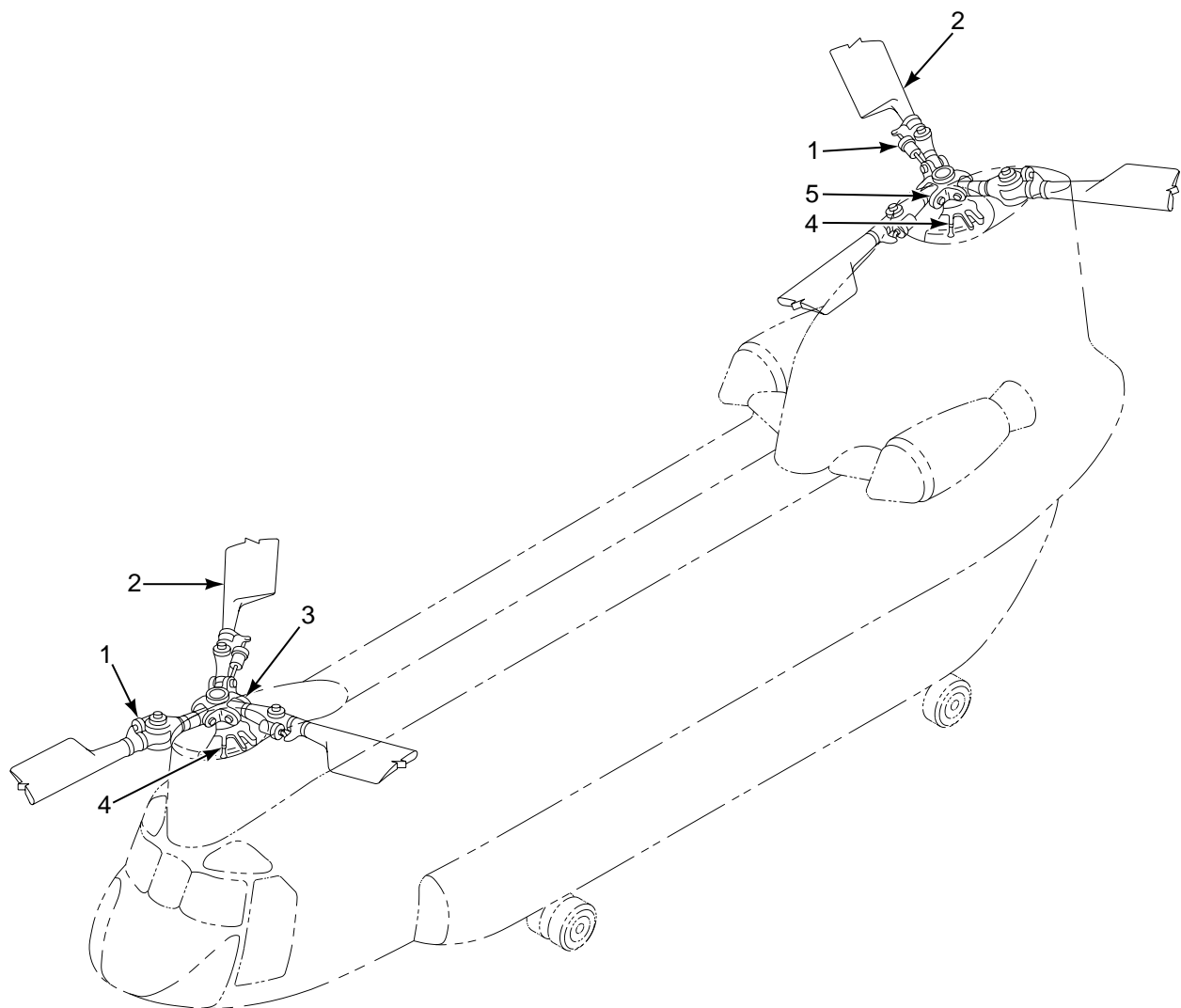

INDEX NUMBER	NOMENCLATURE	FIGURE NUMBER
1	SHOCK ABSORBER, BLADE LAG	179
2	BLADE ASSY, ROTARY WING, FWD AND AFT	180
3	HEAD ASSY, ROTARY WING, FWD	181
4	CONTROLS INSTL, FWD AND AFT	181
5	SHROUD ASSY, DROOP STOP, ICE PROTECTION	F1

FIGURE 4. BLADES AND ROTOR SYSTEMS

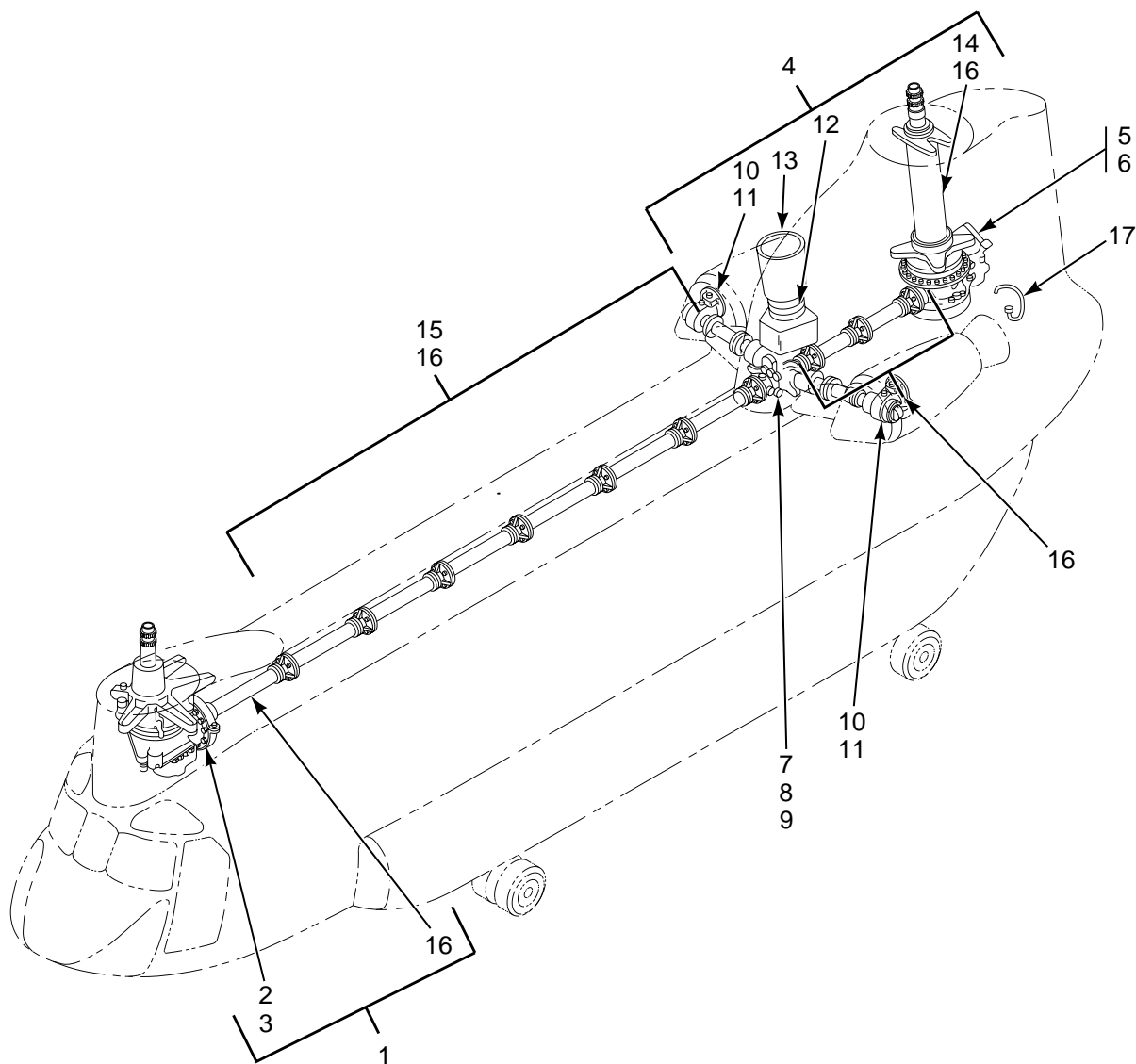

INDEX
NUMBER

NOMENCLATURE

FIGURE
NUMBER

1	DRIVE SYSTEM, FWD	183
2	TRANSMISSION ASSY, FWD	184
3	LUBE PUMPS, FWD TRANSMISSION	187
4	DRIVE SYSTEM, AFT, ROTOR	188
5	TRANSMISSION ASSY, AFT	191
6	LUBE PUMPS, AFT TRANSMISSION	194
7	TRANSMISSION ASSY, COMBINING	195
8	FILTER, FLUID PRESSURE	196
9	PUMPING UNIT, HYDRAULIC	198
10	TRANSMISSION ASSY, ENGINE	199
11	LUBE INSTL, COMBINING AND ENGINE TRANSMISSION	201
12	COOLER, COMBINATION	202
13	FAN ASSY, TRANSMISSION, AFT	203
14	DRIVE INSTL, AFT ROTOR	205
15	DRIVE INSTL, MID ROTOR	206
16	SHAFTS ASSY, ROTOR DRIVE	207
17	TUBING INSTL, LUBRICATION, AFT CROWN PANEL LEFT SIDE STA 440.00 TO 594.00	208

FIGURE 5. DRIVE TRAIN SYSTEMS

INDEX
NUMBER

NOMENCLATURE

FIGURE
NUMBER

1	CONTROL INSTL, WHEEL BRAKE	209
2	CONTROL INSTL, WHEEL BRAKE	209
3	EQUIPMENT INSTL, HYDRAULIC, STA 96.00 TO 120.00	210
4	EQUIPMENT INSTL, HYDRAULIC, STA 120.00 TO 196.00	215
5	EQUIPMENT INSTL, RESCUE WINCH	244
6	EQUIPMENT INSTL, COOLING FAN, FWD PYLON	248
7	TUBING INSTL, HYDRAULIC, NOSE COMPARTMENT STA 0.00 TO 52.00	267
8	TUBING INSTL. HYDRAULIC, COCKPIT LOWER PANEL AND FLOOR STA 52.00 TO 95.00	268
9	TUBING INSTL HYDRAULIC, HEATER COMPARTMENT, RIGHT SIDE STA 95.00 TO 120.00	269
10	TUBING INSTL, HYDRAULIC ELECTRONICS & FLIGHT CONTROL COMPARTMENT STA 95.00 TO 120.00	270
11	TUBING INSTL, HYDRAULIC, ACTUATORS AND FLIGHT CONTROL COMPARTMENT FWD PYLON	271
12	TUBING INSTL, HYDRAULIC, LEFT SIDE AND CROWN PANEL STA 120.00 TO 160.00	274
13	EQUIPMENT INSTL, HYDRAULIC, STA 160.00 TO 440.00	216
14	EQUIPMENT INSTL, HYDRAULIC, STA 440.00 TO 482.00	216
15	TUBING INSTL, HYDRAULIC, CABIN CEILING AND LOWER SIDE LEFT SIDE STA 160.00 TO 440.00	272

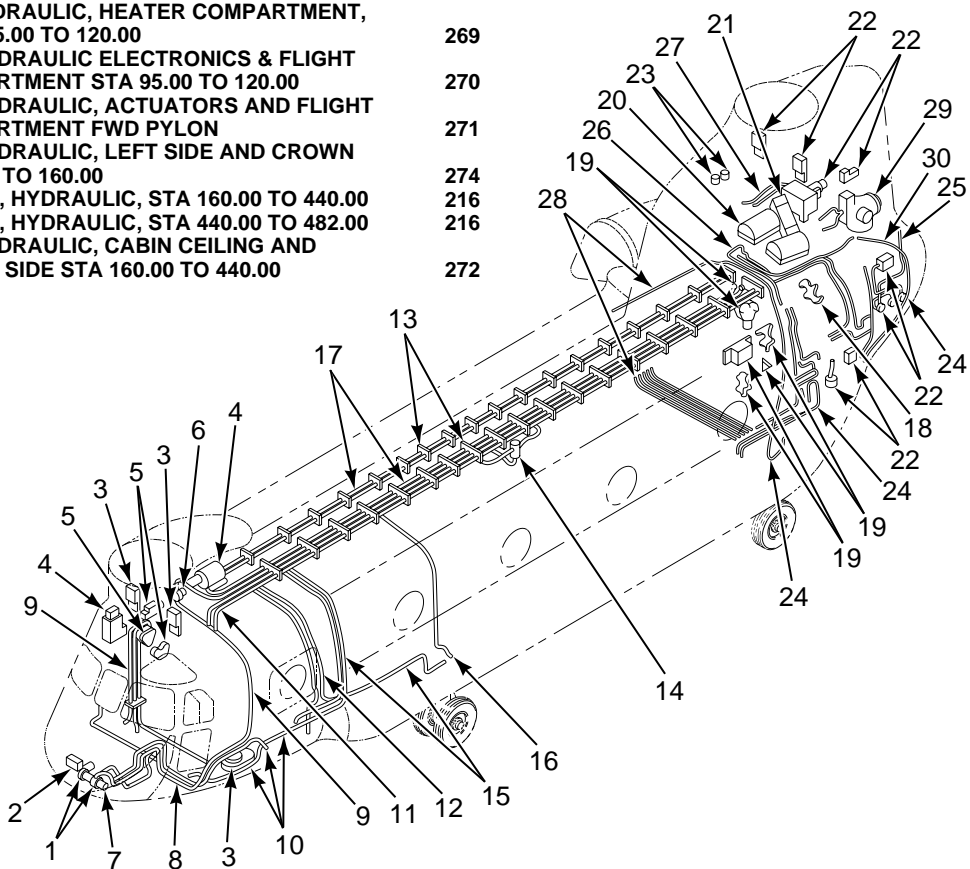

16	TUBING INSTL, HYDRAULIC, CABIN CEILING AND LANDING GEAR RIGHT SIDE STA 160.00 TO 440.00	273
17	TUBING INSTL, HYDRAULIC, CABIN CROWN PANEL AND TUNNEL STA 160.00 TO 440.00	275
18	EQUIPMENT INSTL, HYDRAULIC STA 502.00 LEFT SIDE BELOW WL 72.00	217
19	EQUIPMENT INSTL, HYDRAULIC, STA 482.00 TO 534.00 BELOW WL 72.00	219
20	EQUIPMENT INSTL, HYDRAULIC, STA 482.00 TO 534.00 ABOVE WL 72.00	224
21	EQUIPMENT INSTL, HYDRAULIC STA 534.00	232
22	EQUIPMENT INSTL, HYDRAULIC, STA 534.00 TO 594.00	235
23	EQUIPMENT INSTL, HYDRAULIC, COOLING FAN AFT PYLON	250
24	TUBING INSTL. HYDRAULIC, AFT FUSELAGE, LOWER LEFT SIDE STA 440.00 TO 594.00	276
25	TUBING INSTL. HYDRAULIC, AFT FUSELAGE, LOWER RIGHT SIDE STA 440.00 TO 594.00	277
26	TUBING INSTL, HYDRAULIC CROWN PANEL AFT LEFT SIDE STA 440.00 TO 594.00	278
27	TUBING INSTL, HYDRAULIC CROWN PANEL AFT RIGHT SIDE STA 440.00 TO 594.00	279
28	TUBING INSTL, HYDRAULIC, RAMP	280
29	TUBING INSTL, HYDRAULIC, AFT TRANSMISSION AND APU	281
30	TUBING INSTL, HYDRAULIC, AFT PYLON AND COMBINING TRANSMISSION	282

FIGURE 6. HYDRAULIC SYSTEMS

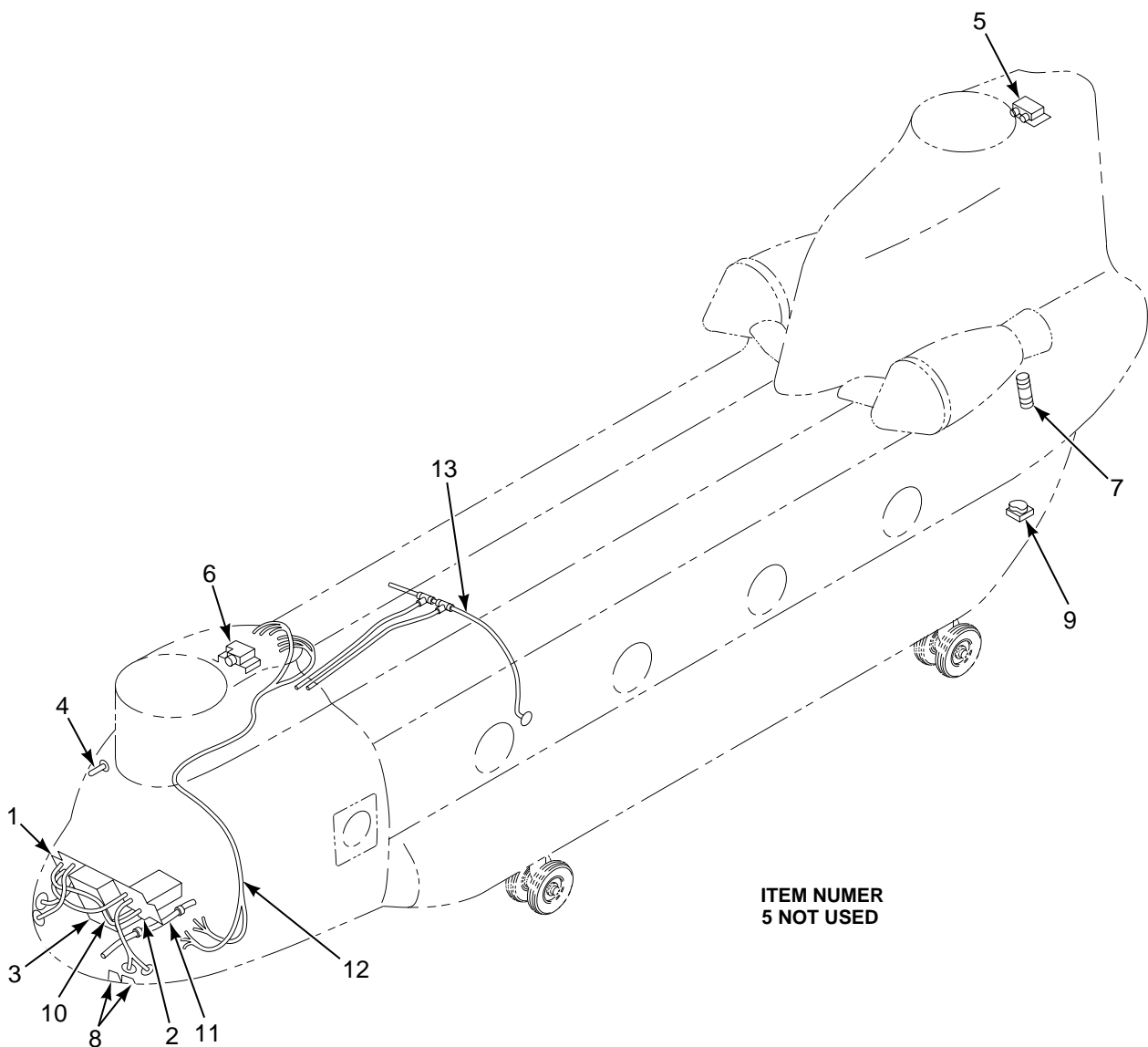

ITEM NUMBER
5 NOT USED

INDEX
NUMBER

NOMENCLATURE

FIGURE
NUMBER

1	PANEL ASSY, INSTRUMENT, PILOTS	283
2	PANEL ASSY, INSTRUMENT, COPILOTS	284
3	PANEL ASSY, INSTRUMENT, CENTER	285
4	THERMOMETER INSTL, FREE AIR TEMPERATURE	293
5	SIGNAL PROCESSOR, CRUISE GUIDE	298
6	SIGNAL CONDITIONER, CRUISE GUIDE	299
7	POWER SUPPLY, DUAL FUEL FLOW INDICATOR	300
8	HEATER INSTL, YAW PORT	301
9	TRANSMITTER INSTL, REMOTE COMPASS	303
10	TUBING INSTL, EQUIPMENT, NOSE COMPARTMENT	304
11	TUBING INSTL, EQUIPMENT, COCKPIT LOWER PANEL AND FLOOR STA 52.00 TO 95.00	305
12	TUBING INSTL, EQUIPMENT, CROWN PANEL AND SIDE, LEFT SIDE STA 120.00 TO 160.00	306
13	TUBING INSTL, EQUIPMENT, CROWN PANEL AND SIDE, LEFT SIDE	307

FIGURE 7. INSTRUMENT SYSTEMS

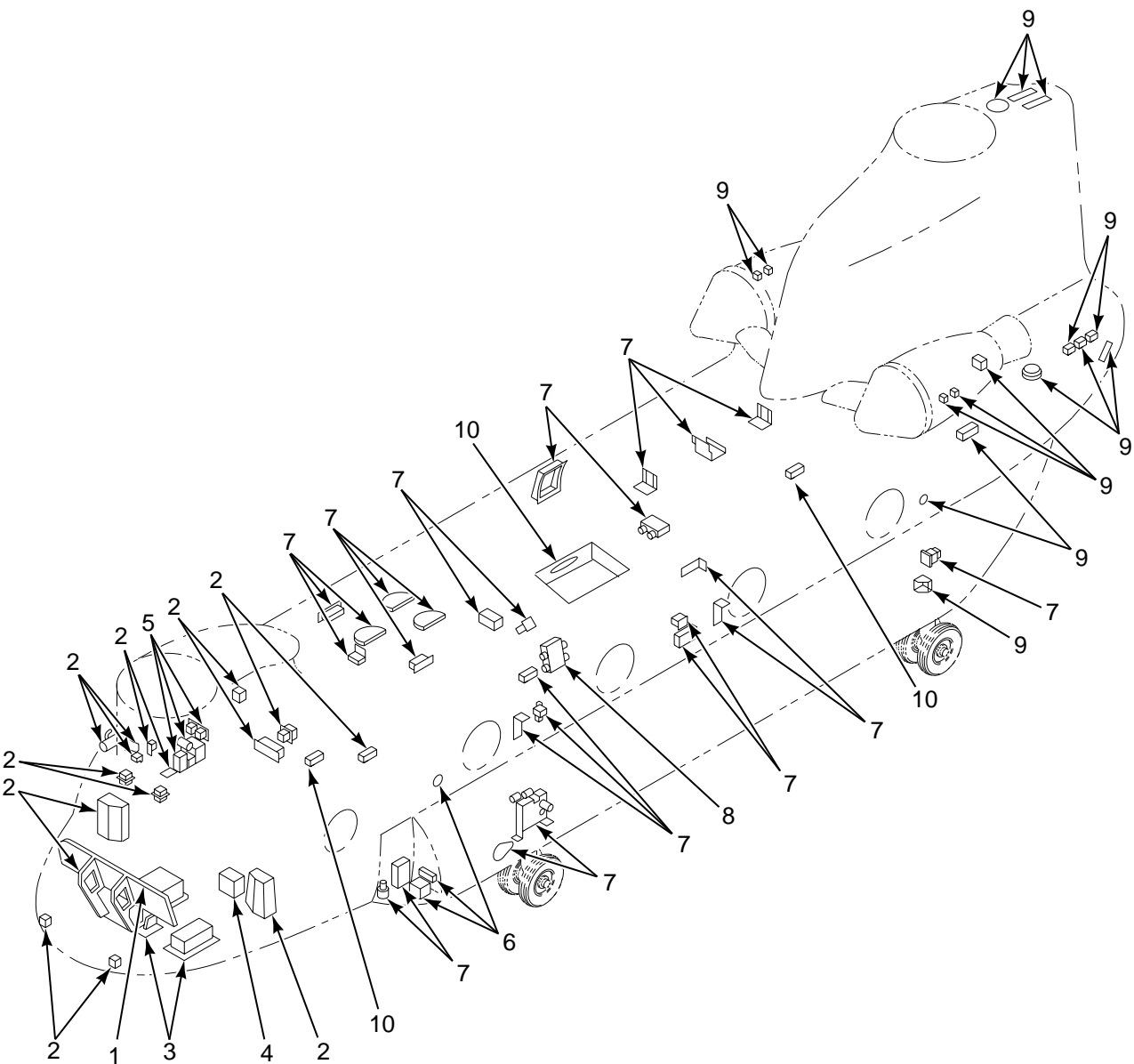

**INDEX
NUMBER**

NOMENCLATURE

**FIGURE
NUMBER**

1	ELECTRICAL EQUIPMENT INSTL, CONSOLE	308
2	ELECTRICAL EQUIPMENT INSTL, NOSE	314
3	LIGHT INSTL, LANDING AND SEARCH	322
4	BOX INSTL, SPARE LAMPS	323
5	ELECTRICAL EQUIPMENT INSTL, RIGHT SIDE POD	330
6	ELECTRICAL EQUIPMENT INSTL, LEFT SIDE POD	331
7	EQUIPMENT INSTL, CABIN	334
8	BOX INSTL, RELAY, EMERGENCY HOOK RELEASE	335
9	ELECTRICAL EQUIPMENT INSTL, TAIL	343
10	CARGO HOOK LIGHTS AND SWITCH BOX	353

FIGURE 8. ELECTRICAL SYSTEMS

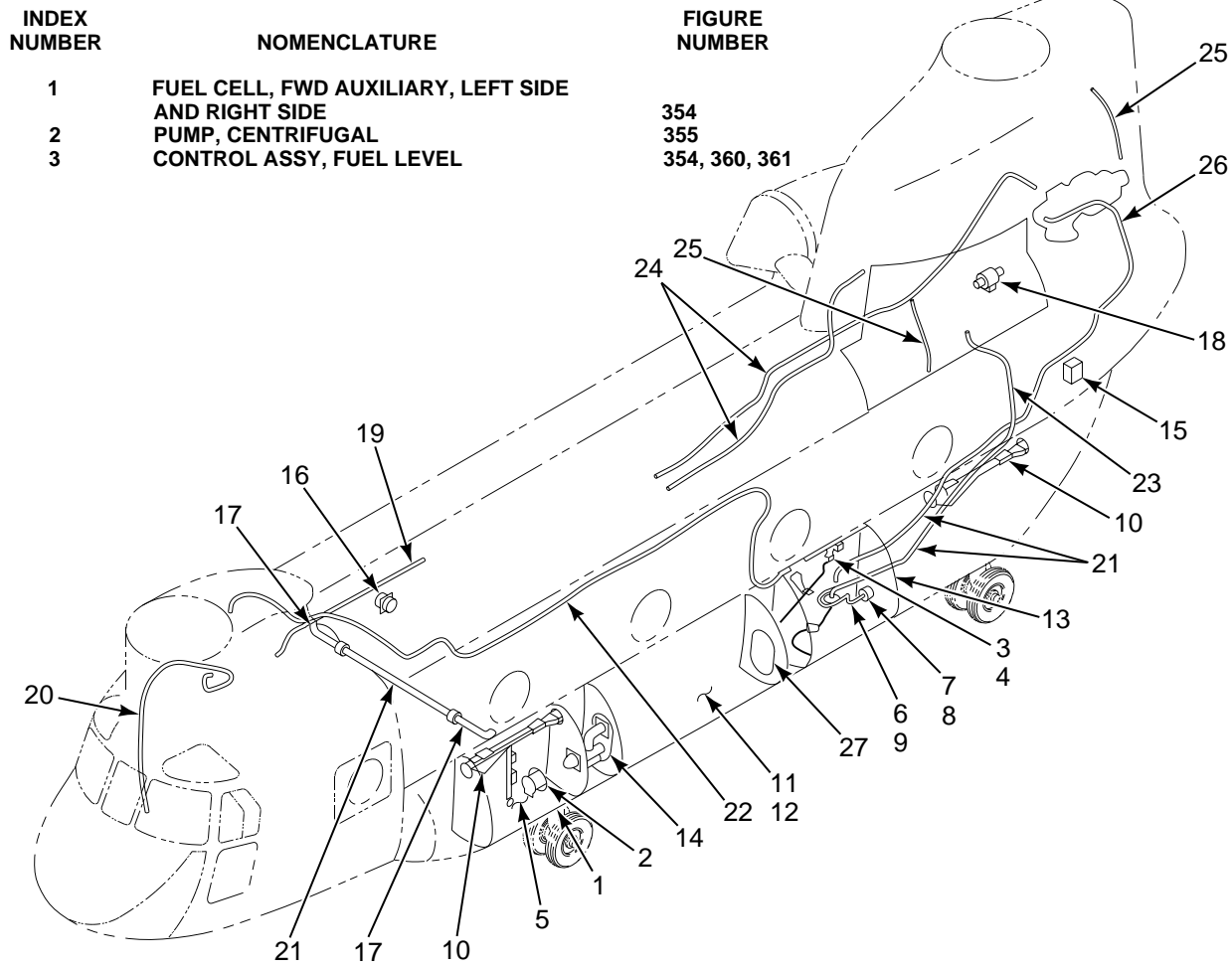

INDEX NUMBER	NOMENCLATURE	FIGURE NUMBER
1	FUEL CELL, FWD AUXILIARY, LEFT SIDE AND RIGHT SIDE	354
2	PUMP, CENTRIFUGAL	355
3	CONTROL ASSY, FUEL LEVEL	354, 360, 361

4	CONTROL, HIGH LEVEL	354, 360, 361
5	TRANSMITTER, LIQUID	357
6	VALVE, FUEL DRAIN	354, 360, 361
7	VALVE, SHUTOFF	354, 360, 361
8	VALVE, SHUTOFF	354, 360, 361
9	VALVE ASSY, DRAIN	358
10	PLATE ASSY, VENT	359
11	FUEL CELL MAIN, LEFT SIDE AND RIGHT SIDE	360
12	TANK UNIT, FUEL QUANTITY	360
13	FUEL CELL, AFT AUXILIARY LH AND RH	361
14	INTERTANK CONNECTION INSTL	362
15	PUMP, FUEL	364
16	ADAPTER ASSY, REFUELING	365
17	PLUMBING INSTL, FUSELAGE FUEL	366
18	TRANSMITTER, RATE, FUEL FLOW	367
19	PLUMBING INSTL, CROWN STA 120.00 TO 160.00, LEFT SIDE	368
20	TUBING INSTL, HEATER COMPARTMENT STA 95.00 TO 120.00, RIGHT SIDE	368
21	TUBING INSTL, CABIN, STA 160.00 TO 440.00, LEFT SIDE	369
22	TUBING INSTL, CROWN, STA 160.00 TO 440.00, RIGHT SIDE	370
23	TUBING INSTL, AFT FUSELAGE, STA 440.00 TO 594.00, LEFT SIDE	371
24	TUBING INSTL, AFT FUSELAGE, STA 440.00 TO 594.00, RIGHT SIDE	372
25	TUBING INSTL, POWERPLANT	373
26	TUBING INSTL, APU, ENGINE, AND AFT TRANSMISSION	373
27	DOOR ASSY	374

FIGURE 9. FUEL SYSTEM

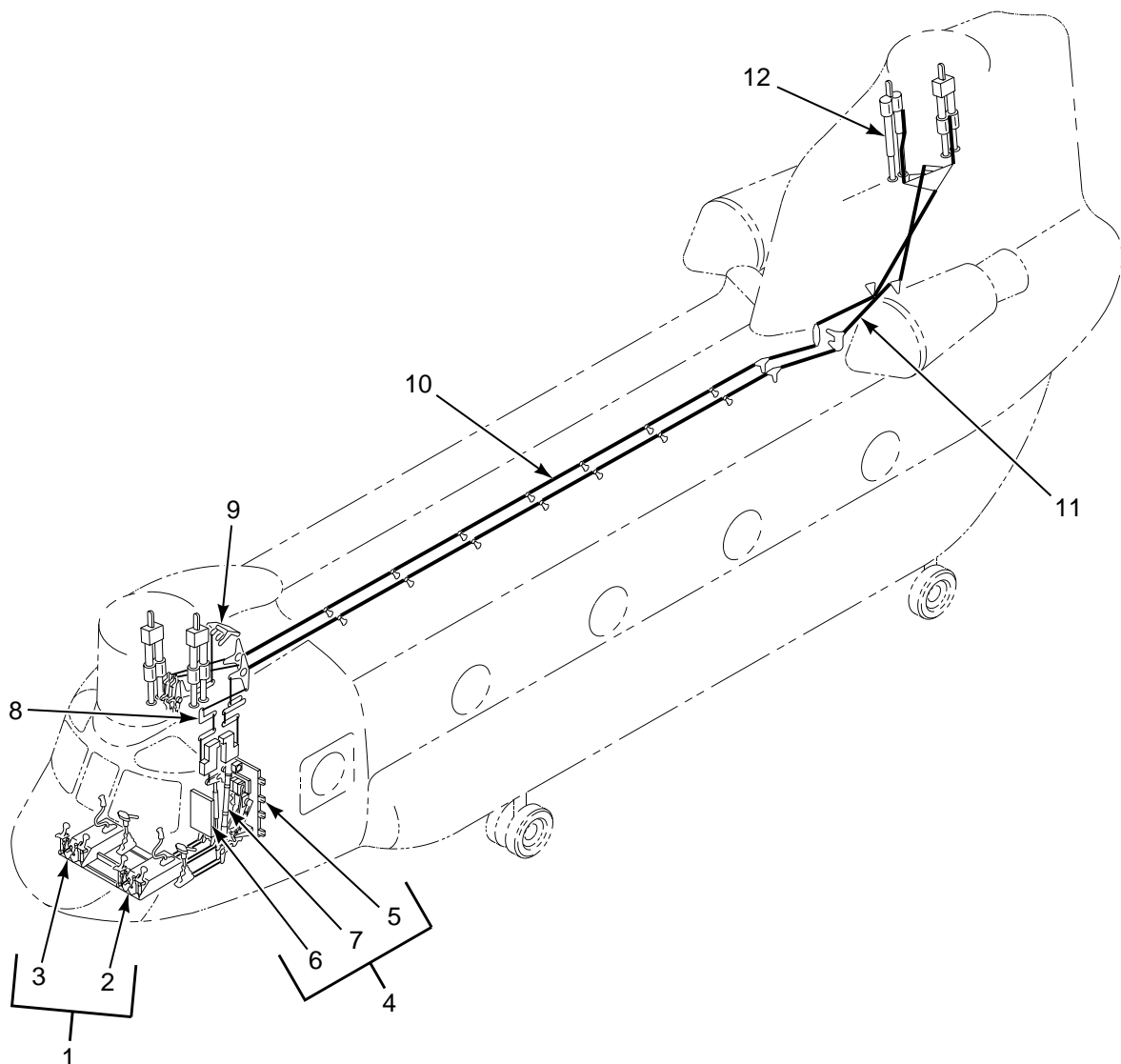

INDEX NUMBER	NOMENCLATURE	FIGURE NUMBER
1	CONTROLS INSTL, FLIGHT, COCKPIT	376
2	CONTROL ASSY, COPILOT, COCKPIT	377
3	CONTROL ASSY, PILOT, COCKPIT	378
4	CONTROL INSTL, CLOSET	379
5	CONTROL ASSY, PITCH AND ROLL	381
6	CONTROL ASSY, THRUST AND YAW	380
7	ACTUATOR, ELECTRO-MECHANICAL	382
8	CONTROLS INSTL, INTERMEDIATE	386
9	CONTROLS INSTL, FWD PYLON	387
10	CONTROLS INSTL, TUNNEL	389
11	CONTROLS INSTL, FLIGHT, AFT FUSELAGE	390
12	CONTROLS INSTL, AFT PYLON	391

FIGURE 10. FLIGHT CONTROL SYSTEMS

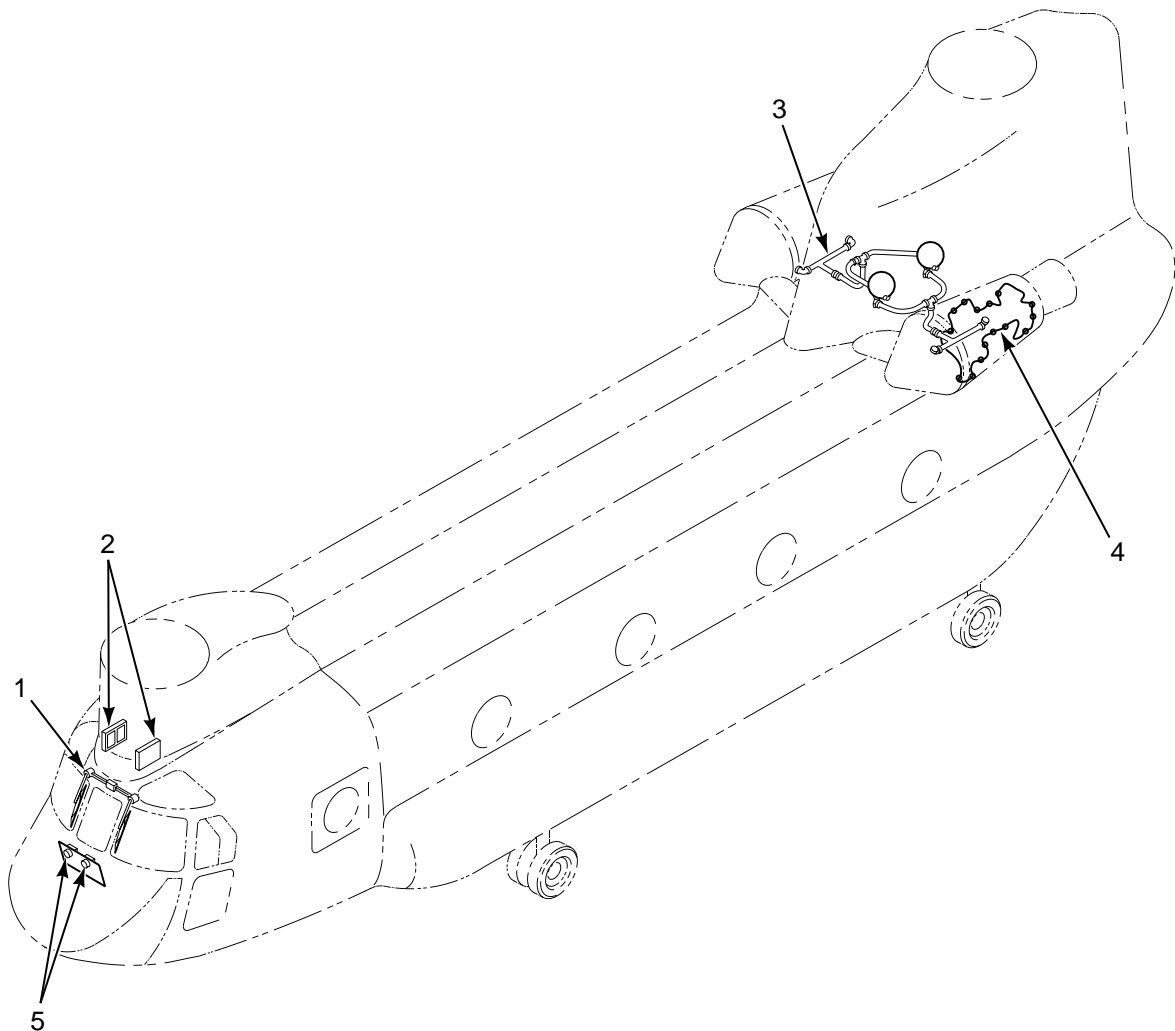

**INDEX
NUMBER**

NOMENCLATURE

**FIGURE
NUMBER**

1	WIPER INSTL, WINDSHIELD	396
2	CONTROLLER INSTL, WINDSHIELD ANTI-ICING	397
3	EXTINGUISHER INSTL, ENGINE FIRE	398
4	DETECTION SYS, FIRE, ENGINE COMPARTMENT	401
5	CONTROL ASSY, SWITCH, FIRE HANDLE	402

FIGURE 11. UTILITY SYSTEMS

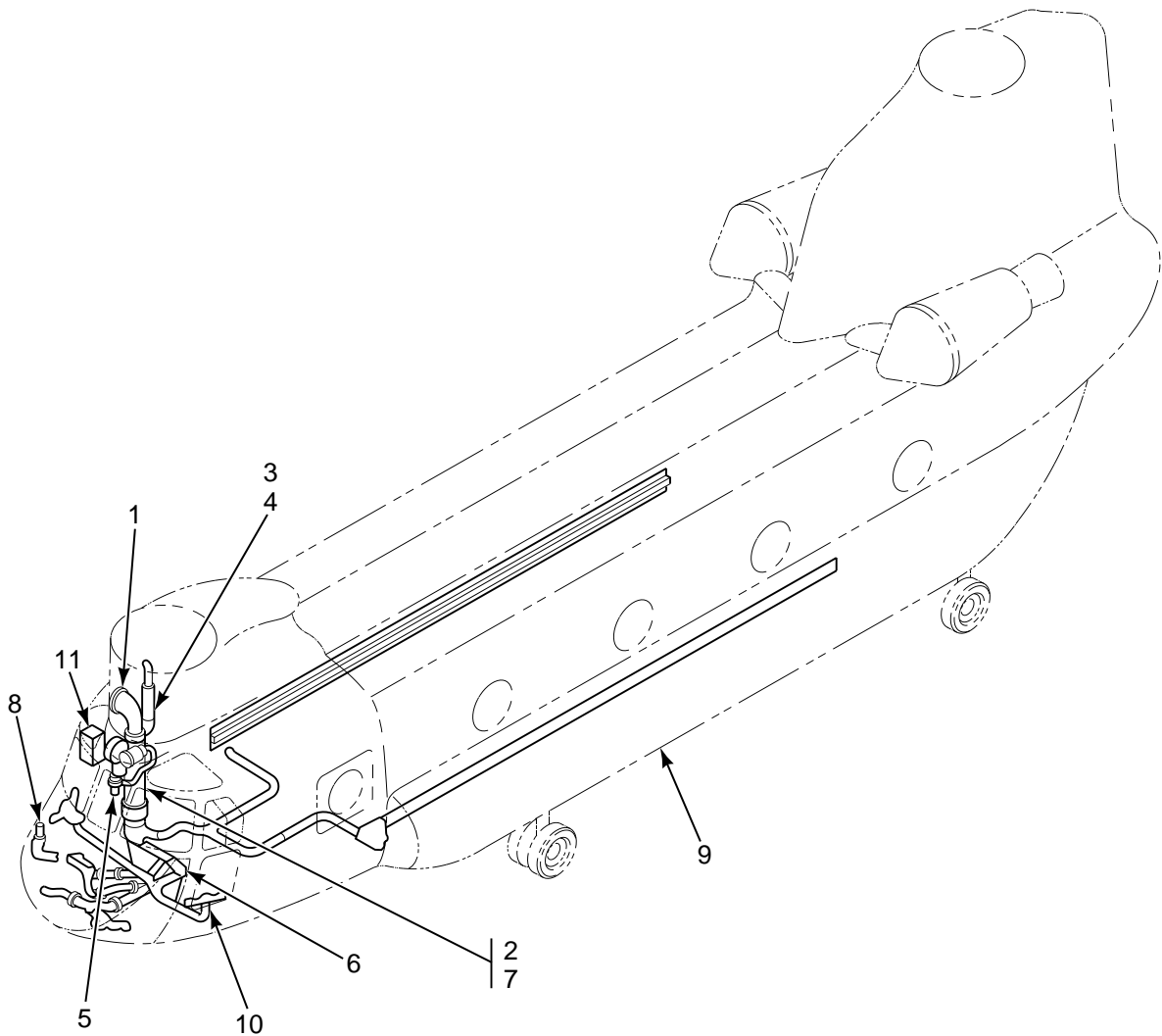

INDEX NUMBER	NOMENCLATURE	FIGURE NUMBER
1	FUEL CONTROL, SEALED	404
2	HEATER INSTL	405
3	FAN, VANEAXIAL	406
4	FAN, VANEAXIAL	407
5	IGNITION UNIT	405
6	VALVE ASSY, COCKPIT HEAT	409
7	HEATER	410
8	CONTROL INSTL, HEAT AND VENT	411
9	DUCT INSTL, CABIN HEAT AND VENT	412
10	DUCT INSTL, COCKPIT	413
11	BOX INSTL, HEATER CONTROL	414

FIGURE 12. ENVIRONMENTAL CONTROL

1 — 2
THRU
4

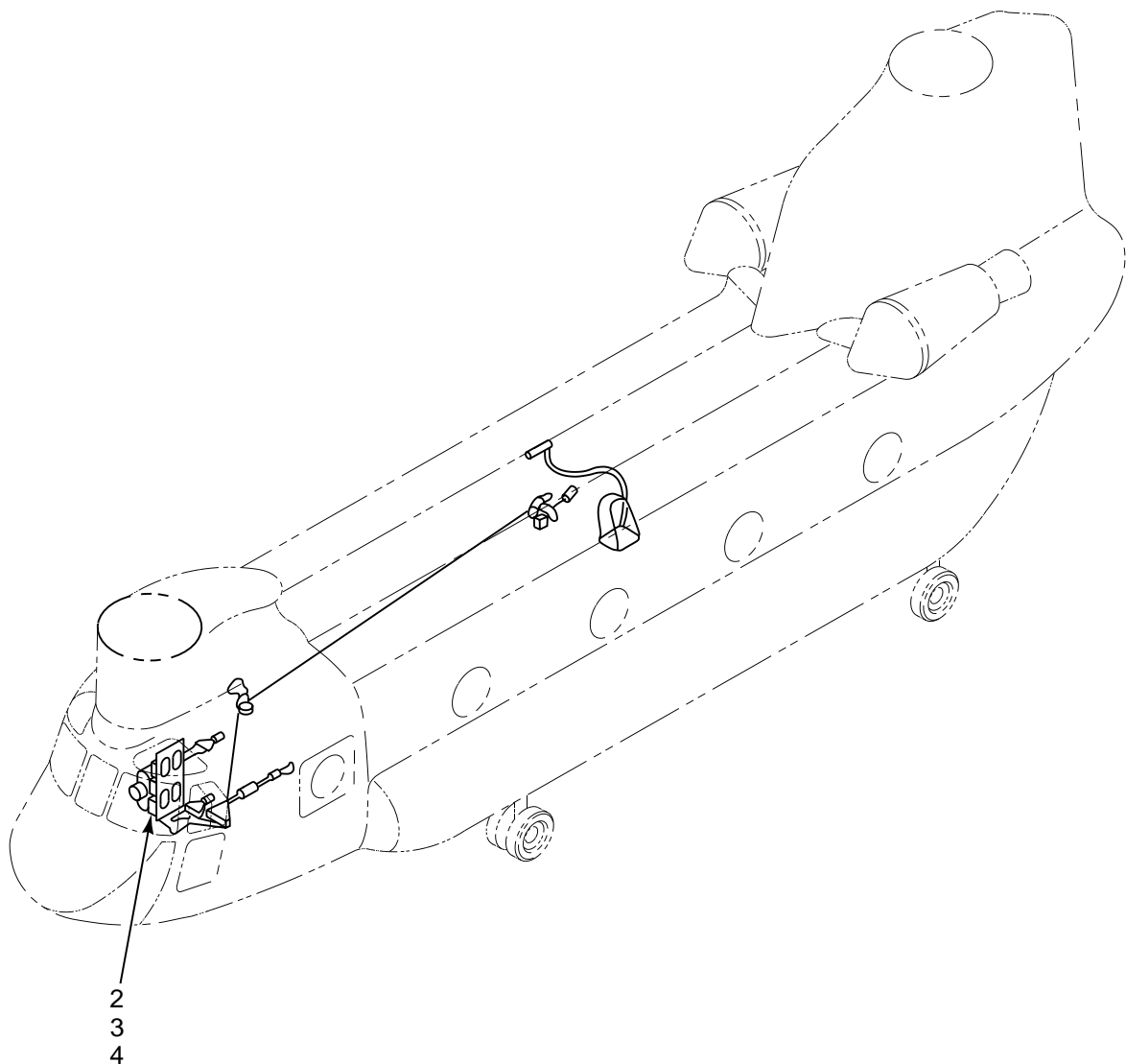

**INDEX
NUMBER**

NOMENCLATURE

**FIGURE
NUMBER**

- | | | |
|---|-----------------------------------|-----|
| 1 | HANDLING SYSTEM, RESCUE AND CARGO | 415 |
| 2 | WINCH INSTL, RESCUE AND CARGO | 416 |
| 3 | WINCH ASSY | 417 |
| 4 | MOTOR, WINCH ASSY | 418 |

FIGURE 13. HOISTS AND WINCHES

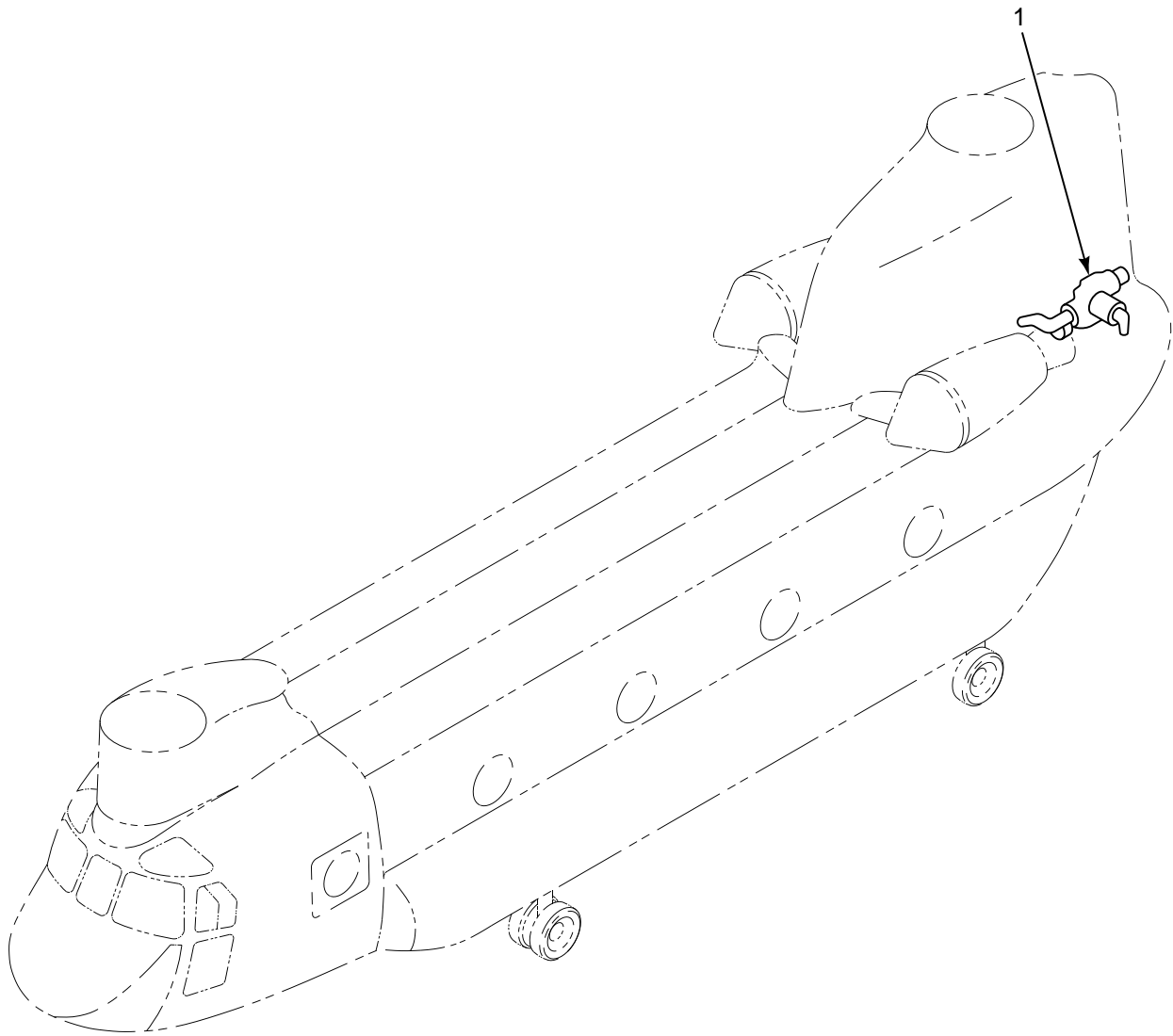

**INDEX
NUMBER**

1

NOMENCLATURE

POWER UNIT INSTL, AUXILIARY

**FIGURE
NUMBER**

419

FIGURE 14. AUXILIARY POWERPLANT

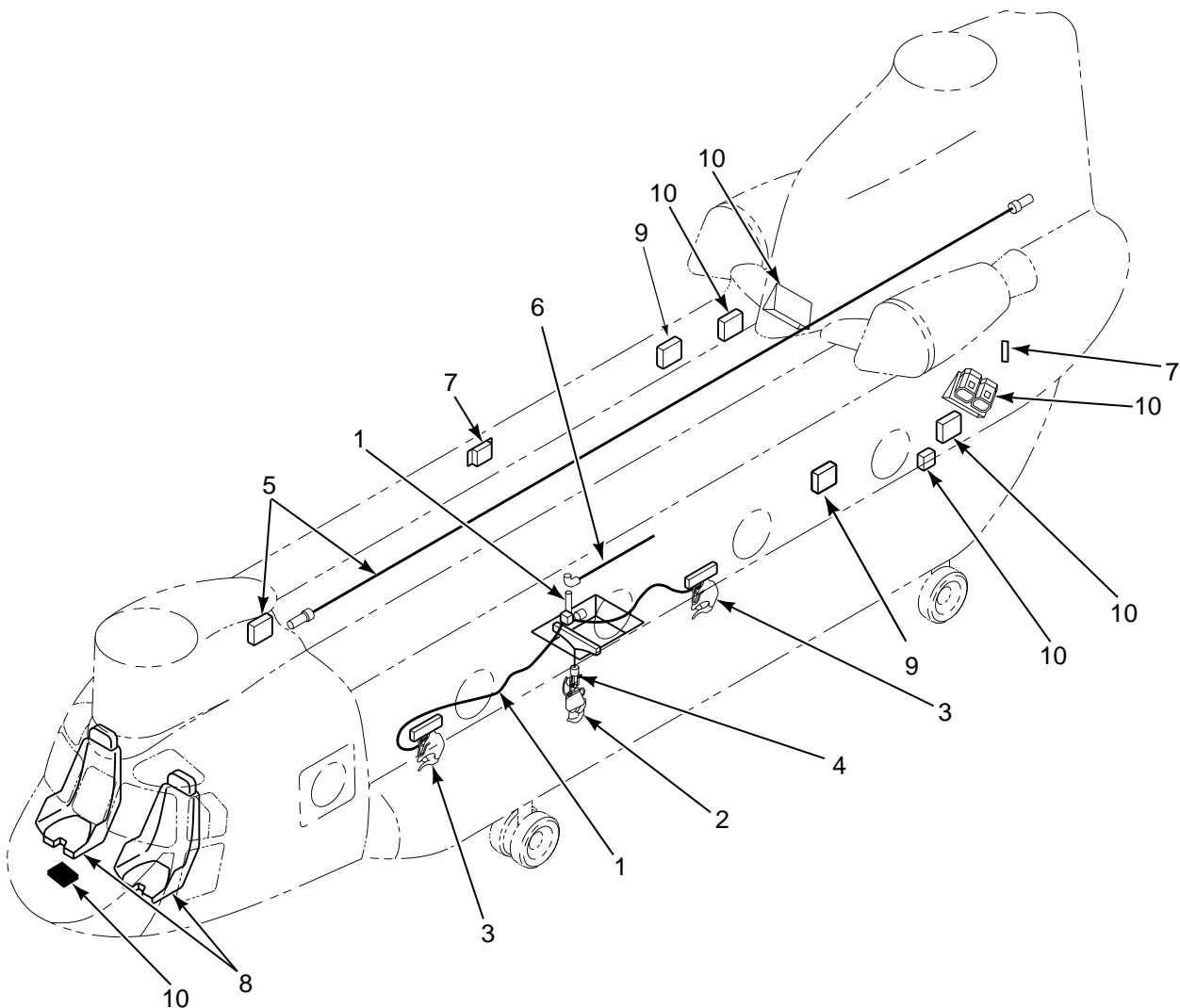

INDEX NUMBER	NOMENCLATURE	FIGURE NUMBER
1	TRIPLE HOOK, INSTL	420
2	HOOK ASSEMBLY, EXTERNAL CARGO, CENTER	421
3	HOOK, CARGO, FORWARD AND AFT	422
4	CYLINDER ASSEMBLY	423
5	ANCHOR LINE INSTL	424
6	STOWAGE INSTL, CARGO HOOK LOADING POLE	425
7	TIMER AND PANEL INSTL, FLARE DISPENSER	426
8	SEAT ARMOR INSTL, PILOT AND COPILOT	427
9	ENGINE AIR PARTICLE SEPARATOR	431
10	AN/ALE-47 COUNTERMEASURES SYSTEM	434

FIGURE 15. MISSION EQUIPMENT

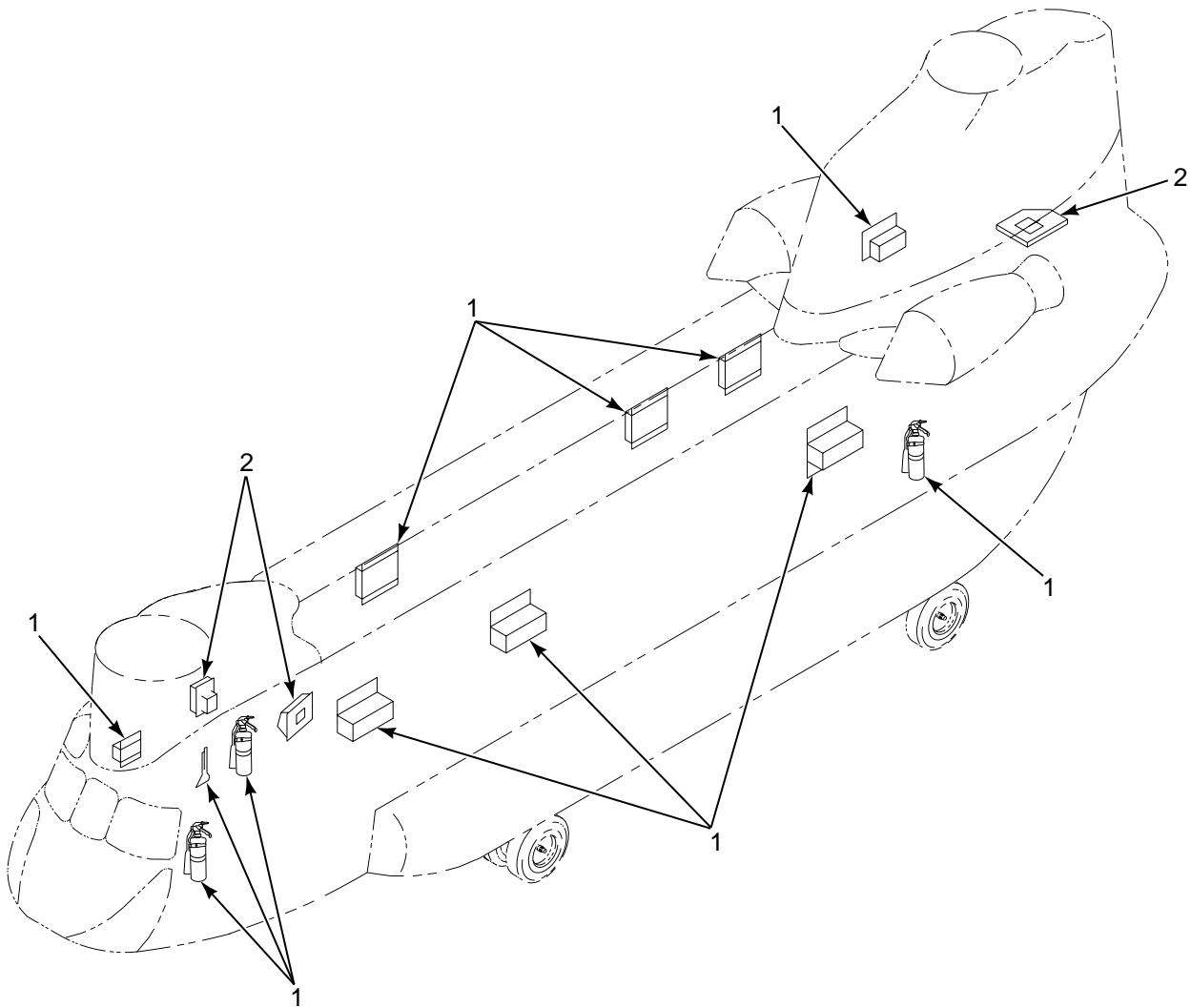

INDEX NUMBER	NOMENCLATURE	FIGURE NUMBER
1	EMERGENCY EQUIPMENT	434
2	LIGHT, EMERGENCY EXIT	435

FIGURE 16. EMERGENCY EQUIPMENT

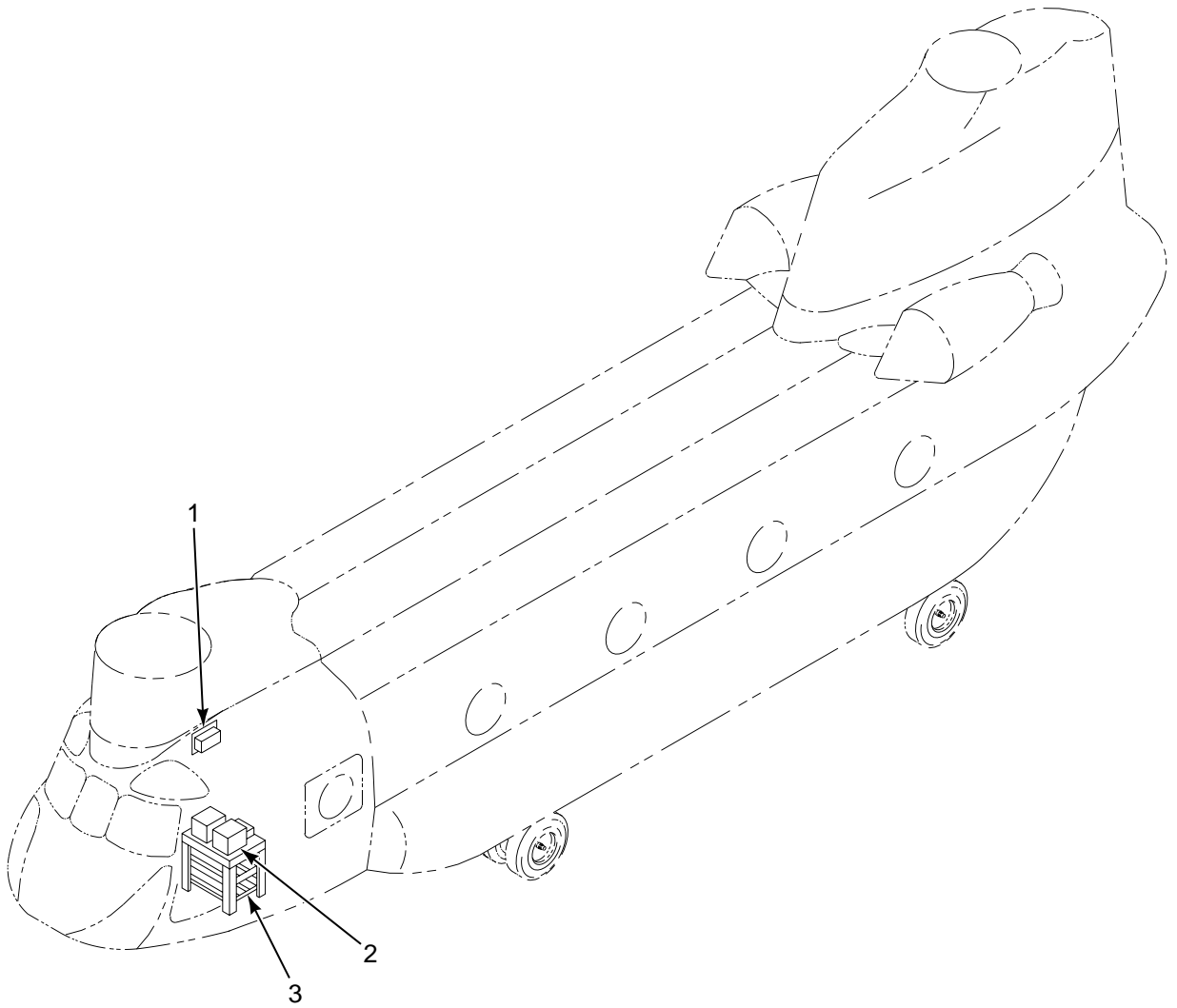

INDEX NUMBER	NOMENCLATURE	FIGURE NUMBER
1	INTERPHONE INSTL	436
2	EQUIPMENT INSTL	437
3	RACK DETAIL ASSY	438

FIGURE 17. INSTALLED AVIONICS EQUIPMENT

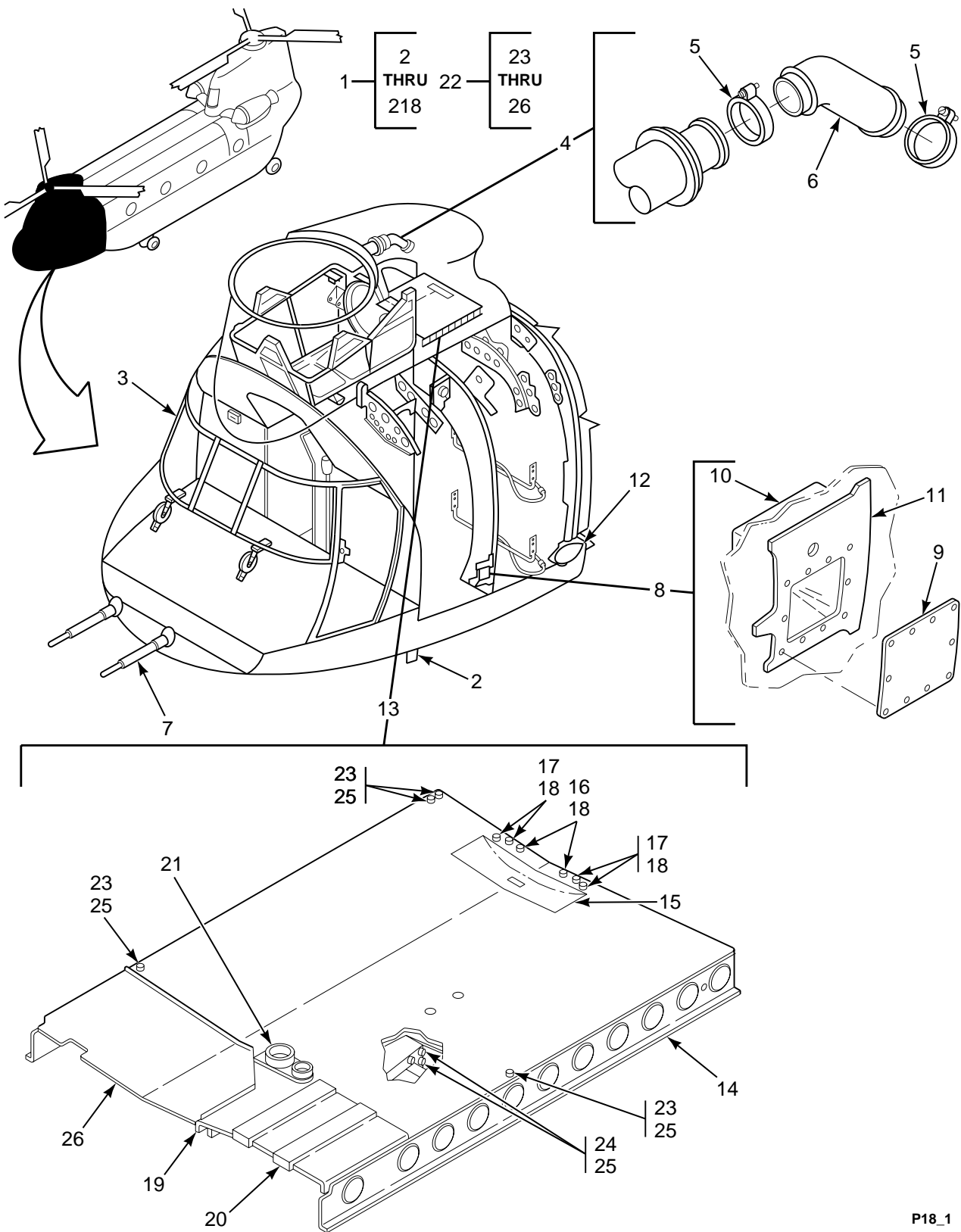

FIGURE 18. STRUCTURE, COCKPIT (SHEET 1 OF 7)

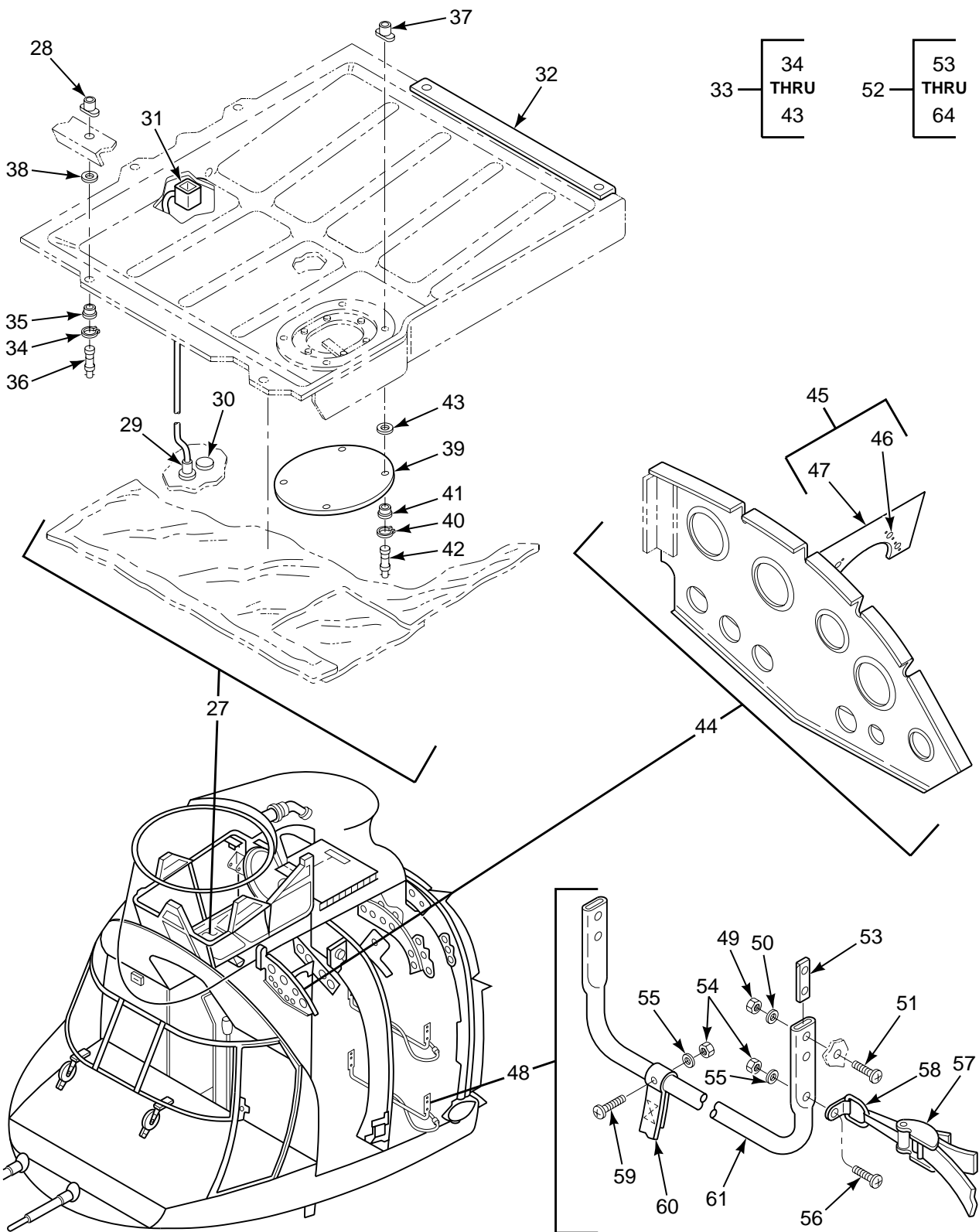

FIGURE 18. STRUCTURE, COCKPIT (SHEET 2 OF 7)

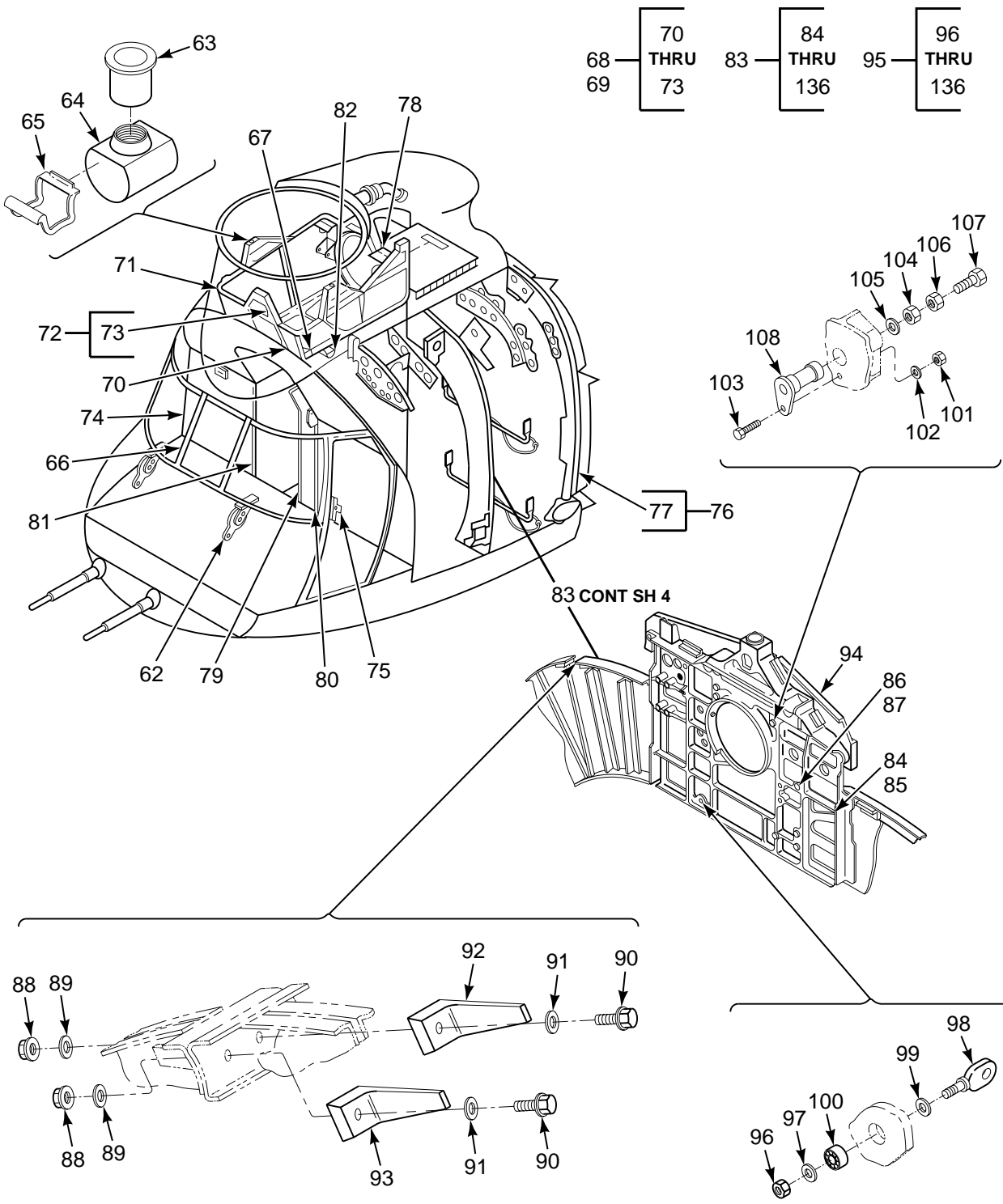

FIGURE 18. STRUCTURE, COCKPIT (SHEET 3 OF 7)

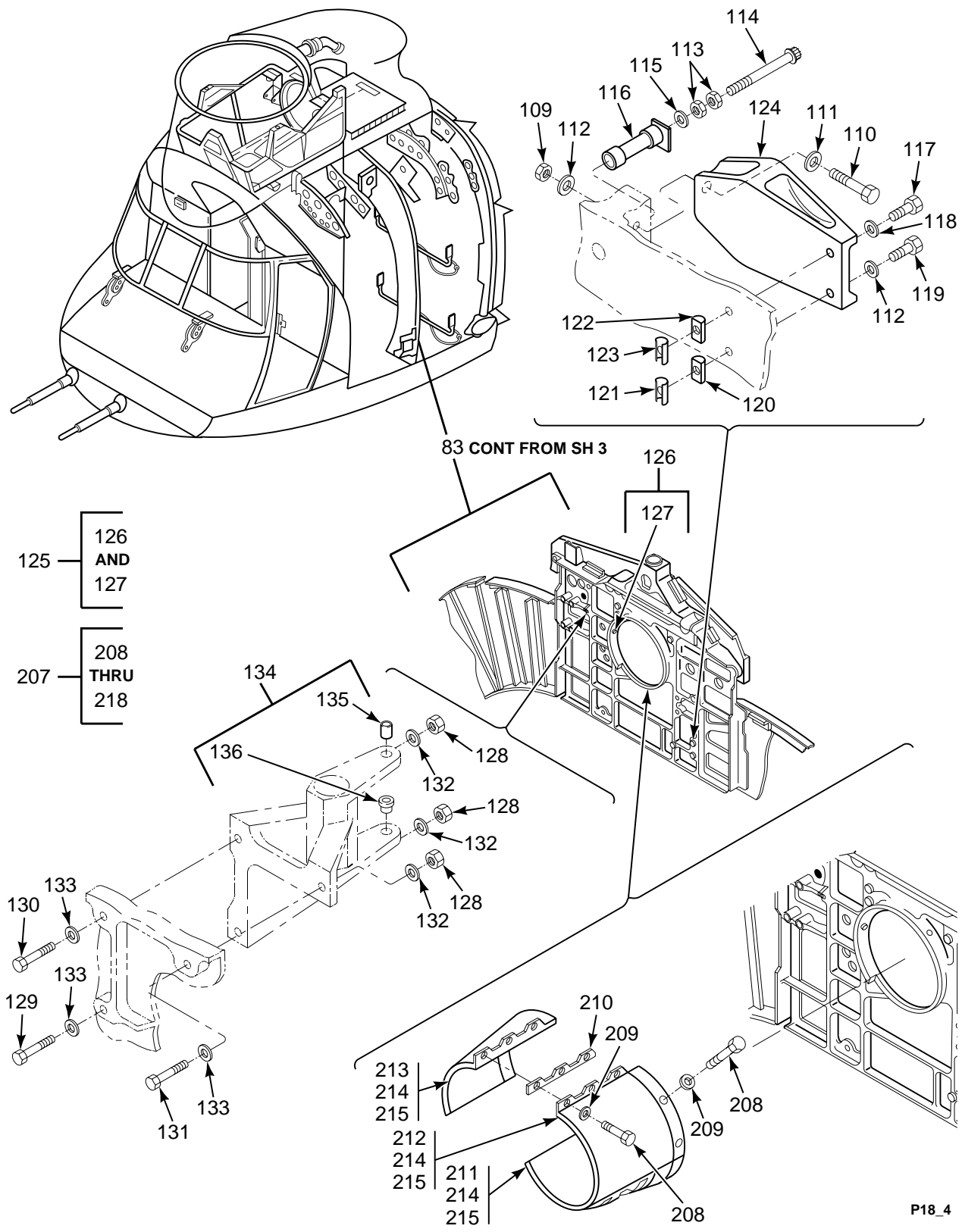

FIGURE 18. STRUCTURE, COCKPIT (SHEET 4 OF 7)

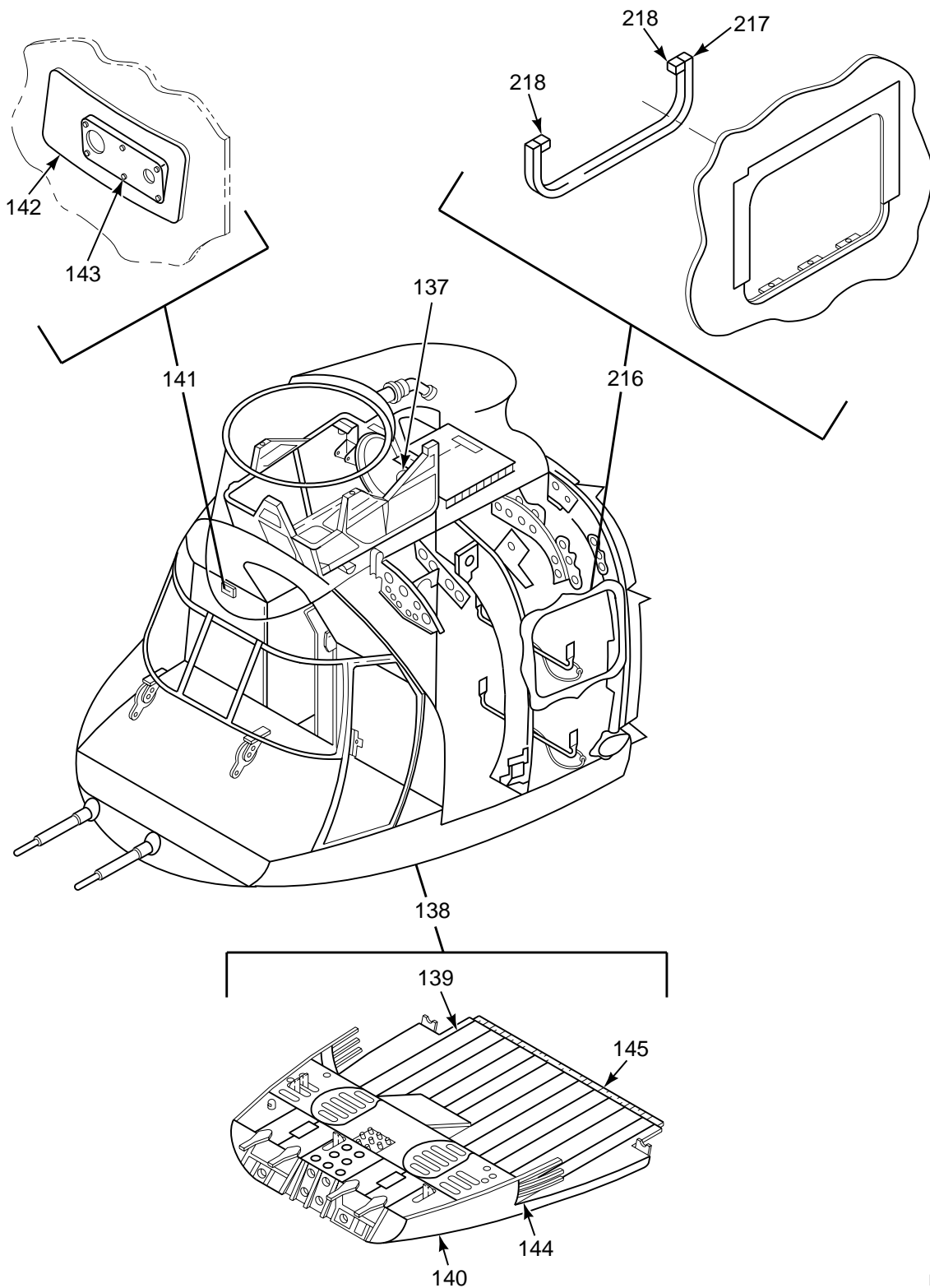

FIGURE 18. STRUCTURE, COCKPIT (SHEET 5 OF 7)

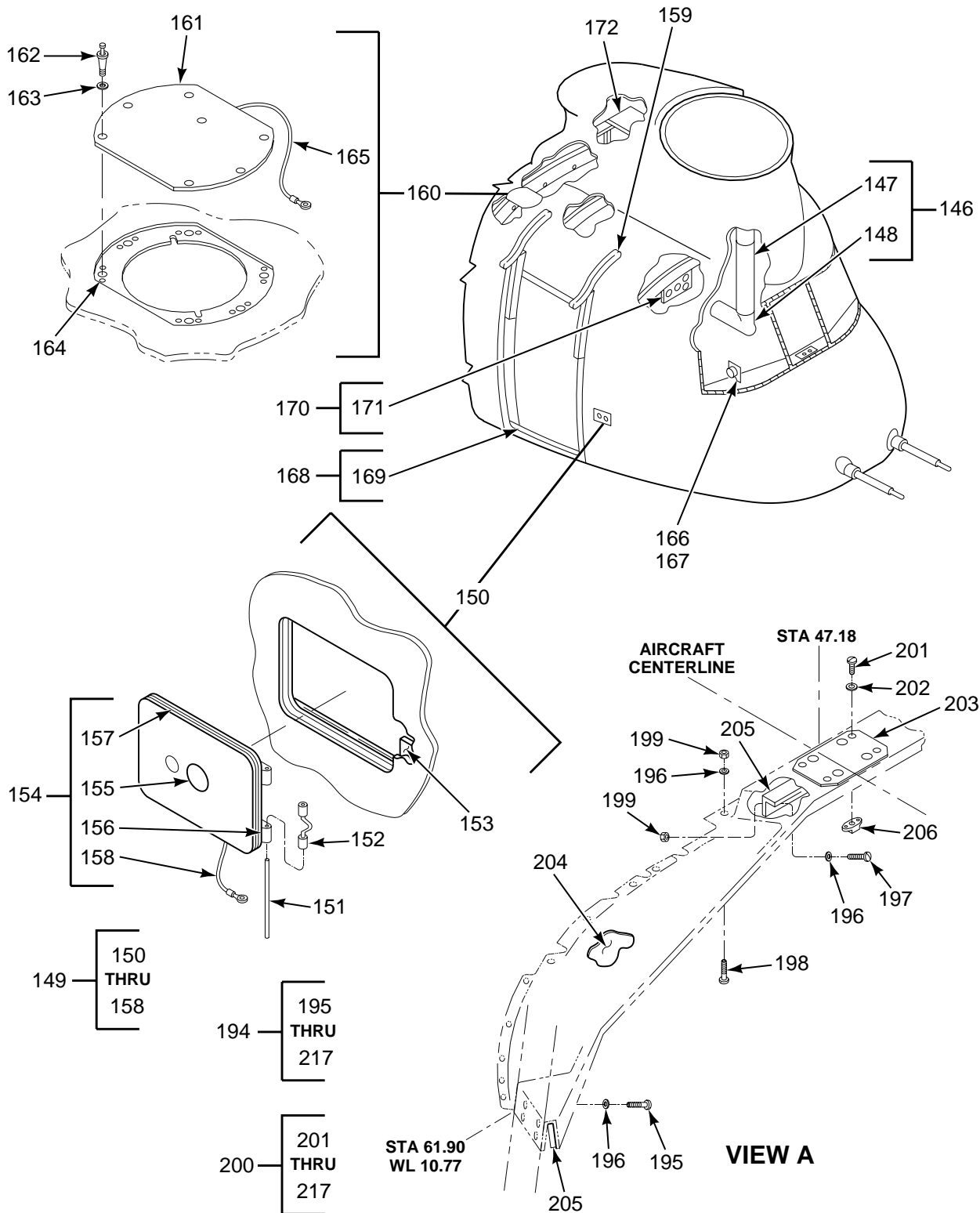

FIGURE 18. STRUCTURE, COCKPIT (SHEET 6 OF 7)

SECTION II

TM 55-1520-240-23P

(1) ILLUSTRATION		(2)	(3)	(4)	(5)	(6)	(7)
(a) FIG NO.	(b) ITEM NO.	SMR CODE	NATIONAL STOCK NUMBER	CAGEC	PART NUMBER	DESCRIPTION AND USABLE ON CODES (UOC)	QTY IN IN UNIT
<p>GROUP 02 AIRFRAME STRUCTURE, COCKPIT</p>							
18	1	XCFFF		77272	114S0100-3	COCKPIT STRUCT INST	1
18	2	PAOZZ	1730-00-886-1351	77272	114S3815-3	.ADAPTER,AIRCRAFT	1
18	3	XCOFF		77272	114S1608-1	.CKPT ENCL INSTL SEE FIG 19 FOR BKDN	1
18	4	XCOOO		77272	145S1620-1	.DUCT INST HYD COOL EXHAUST	1
18	5	PAOZZ	4730-00-062-7439	96906	MS21920-35R	..CLAMP,HOSE	2
18	6	PAOZZ	4720-01-118-1582	70628	WC294-4.00-73-7	..HOSE,AIR DUCT	1
18	7	XCOOO		77272	145S1605-1	.PLT MAST SPT INSTL. PILOT SEE FIG 20 FOR BKDN	1
18	8	XCFFF		77272	145S1659-1	.ANT.CPLR SHLD.INSTL	1
18	9	XDFZZ		77272	145S1659-4	..COVER	1
18	10	XDFZZ		77272	145S1659-5	..PAN	1
18	11	XDFZZ		77272	145S1659-3	..DOUBLER	1
18	12	XCOOO		77272	145S1523-1	.MOD I.HYD TEST CONN SEE FIG 20 FOR BKDN	1
18	13	XCFFF		77272	114S1601-97	.TROUGH, CRWN-INSTL	1
18	14	XDFFF		77272	114S1601-99	..TROUGH ASSY	1
18	15	XDOZZ		77272	145S1502-39	..RECEPTACLE ASSY	1
18	16	PAOZZ	5320-00-680-3598	80205	NAS1466-05	..PIN-RIVET,GROOVED	2
18	17	PAOZZ	5320-00-619-0157	80205	NAS1466-06	..PIN-RIVET,GROOVED	4
18	18	PAOZZ	5320-01-046-7461	80205	NAS1080-06	..COLLAR,GROOVED PIN	6
18	19	XDFZZ		77272	145S1876-1	..FITTING, SUPPORT	1
18	20	XDFZZ		77272	145S1881-3	..FITTING, STOP	1
18	21	XDFZZ		77272	145S1830-1	..BRACKET,EYE,ROTATIN	1
18	22	XDFFF		77272	145S1502-33	..TROUGH ASSY	1
18	23	PAOZZ	5320-00-959-0334	81205	BACB30FM5-3	...PIN-RIVET,THREADED	7
18	24	PAOZZ	5320-00-959-0332	81205	BACB30FM5-2	...PIN-RIVET,THREADED	2
18	25	PAOZZ	5320-00-076-4071	81205	BACC30M5	...COLLAR,PIN-RIVET,TH	9
18	26	XDFZZ		77272	145S1839-1	...FITTING, SUPPORT	1
18	27	XCOOO		77272	145S1112-25	.DRIP PAN INSTL	1
18	28	XDOZZ		71286	244-16S	..RECEPTACLE,TURNLOCK STENER	6
18	29	XDOZZ		77272	145S1652-4	..DRAIN ASSY	1
18	30	PAOZZ	1615-01-135-5975	77272	145S1112-22	..PLATE,COVER	1
18	31	XDOZZ		77272	145S1112-27	..CUP ASSEMBLY	1
18	32	MOOZZ		77272	145S1112-10	..ANGLE MAKE FROM .040 X 2.4 X 17.0 ALY SHT BARE 2024-T3PER QQ-A- 250/4	1
18	33	PAOOO	1615-01-322-0311	77272	145S1112-26	..PAN,DRIP	1
18	34	PAOZZ	5365-00-194-5850	77272	BACR12X1	...RING	6
18	35	PAOZZ	5325-00-282-2045	80064	385-3801-1194387	...EYELET,TURNLOCK	6
18	36	PAOZZ	5325-00-639-7954	81205	BACS21X4	...STUD ASSEMBLY,TURNL	6
18	37	PAOZZ	5325-00-639-7264	71286	244-16C	...RECEPTACLE,TURNLOCK	4
18	38	PAOZZ	5310-00-184-9002	88044	AN960PD8L	...WASHER,FLAT	1
18	39	PAOOO	1560-01-117-1373	77272	145S1112-3	...COVER,ACCESS	1
18	40	PAOZZ	5365-00-194-5850	77272	BACR12X1	...RING	4
18	41	PAOZZ	5325-00-282-2045	80064	385-3801-1194387	...EYELET,TURNLOCK	4
18	42	PAOZZ	5325-00-290-8232	81205	BACS21X6	...STUD ASSEMBLY	4
18	43	PAOZZ	5310-00-184-9002	88044	AN960PD8L	...WASHER,FLAT	6
18	44	XCOOO		77272	145S1654-1	.MOD COOL FAN INSTL	1
18	45	AOOOO		77272	145S1654-8	..SUPPORT ASSY	1
18	46	PAOZZ	5310-00-777-5791	96906	MS21059L3	...NUT,SELF-LOCKING	4
18	47	XDOZZ		77272	145S1654-3	...SUPPORT	1
18	48	XCOOO		77272	145S1638-1	.SUPT INST MOD LTR STOWAGE POLE	1
18	49	PAOZZ	5310-00-061-7325	96906	MS21045-4	..NUT,SELF-LOCKING	8
18	50	PAOZZ	5310-00-187-2354	88044	AN960PD416	..WASHER,FLAT	16
18	51	PAOZZ	5305-00-825-3453	96906	MS27039-4-20	..SCREW,MACHINE	8

SECTION II

TM 55-1520-240-23P

(1) ILLUSTRATION		(2)	(3)	(4)	(5)	(6)	(7)
(a) FIG NO.	(b) ITEM NO.	SMR CODE	NATIONAL STOCK NUMBER	CAGEC	PART NUMBER	DESCRIPTION AND USABLE ON CODES (UOC)	QTY INC IN UNIT
18	52	PBOOO	4710-01-305-2428	77272	145S1638-2	..TUBE ASSEMBLY,METAL	2
18	53	XDOZZ		77272	145S1638-3	...INSERT	2
18	54	PAOZZ	5310-00-877-5797	96906	MS21044N3	...NUT,SELF-LOCKING	2
18	55	PAOZZ	5310-00-167-0753	88044	AN960PD10L	...WASHER,FLAT	3
18	56	PAOZZ	5305-00-925-7862	96906	MS27039-1-15	...SCREW,MACHINE	1
18	57	PAOZZ	1680-01-097-4934	77272	114E4105-15	...STRAP,WEBBING	1
18	58	PAOZZ	5340-00-335-0032	76786	1954	...CLAMP,LOOP	1
18	59	PAOZZ	5305-00-891-1778	96906	MS27039-1-21	...SCREW,MACHINE	1
18	60	XDOZZ		77272	114E4105-14	...RETAINER	2
18	61	PAOZZ	1560-01-237-3670	77272	145S1638-4	...TUBE	1
18	62	XCFFF		77272	145S1632-1	..ISOLATOR SPRT INSTL SEE FIG 20 FOR BKDN	1
18	63	PAOZZ	3120-01-260-0797	77272	145D0121-12	..BUSHING,SLEEVE	4
18	63	PAOZZ	3120-01-258-6510	77272	145D0121-19	..BUSHING,SLEEVE OVERSIZED	4
18	64	PAOZZ	5310-01-334-1248	77272	145SS131-20	..NUT,SELF-LOCKING,BA	4
18	65	PAFZA	5340-00-139-6833	80205	NAS578-20B	..RETAINER,NUT AND BO	4
18	66	XCFFF		77272	145S1634-1	..WSHLD POST INSTL SEE FIG 19 FOR BKDN	1
18	67	XCFFF		77272	145S1631-1	..MOD,COCK,CRN SILL INSTL SEE FIG 19 FOR BKDN	1
18	68	XCFFF		77272	114S1101-203	..COCKPIT FRAME INSTL	1
18	69	XDFFF		77272	114S1101-252	..FORMER ASSY ,LH	1
18	70	XDFZZ		77272	145S1150-3	..COCKPIT FRAME ASSY	1
18	71	XDFFF		77272	145S1150-2	..COCKPIT FRAME ASSY	1
18	72	XDDDD		77272	145S1865-1	...XMSN SUP,FTG ASSY	1
18	73	PAFZZ	5310-00-989-7773	80205	NAS1068A06NUT,SELF-LOCKING	4
18	74	XCFFF		77272	145S1121-1	..SUPP STRUCTURE INST SEE FIG 21 FOR BKDN	1
18	75	XCFFF		77272	145S1614-1	..SUPPORT INSTL, FTG SEE FIG 21 FOR BKDN	1
18	76	XCOFF		77272	114S1104-5	..FORMER INSTL	1
18	77	XDOFF		77272	114S1104-7	..FORMER ASSY	1
18	78	XCFFF		77272	145S1109-1	..SPRT STRL INSTL SEE FIG 21 FOR BKDN	1
18	79	XCOFF		77272	114S1610-1	..SPRT STRL INSTL SEE FIG 21 FOR BKDN	1
18	80	XCFFD		77272	145S1152-1	..BEAM LH PYLON INSTL SEE FIG 25 FOR BKDN	1
18	81	XCFFD		77272	145S1153-1	..BEAM MOD INSTL,RH SEE FIG 25 FOR BKDN	1
18	82	XCOOO		77272	145S1611-1	..MOD INST FWD PYLON SEE FIG 25 FOR BKDN	1
18	83	XCFFF		77272	145S1151-1	..STA 120 MOD INSTL	1
18	84	XDOZZ		77272	145S1898-1	..STOPBOLT	1
18	85	PAOZZ	5310-00-167-0839	88044	AN960-816L	..WASHER,FLAT	1
18	86	PAOZZ	5310-00-167-0821	88044	AN960-616	..WASHER,FLAT	1
18	87	XDOZZ		77272	145S1898-2	..STOPBOLT	1
18	88	PAOZZ	5310-00-269-6797	72962	EB054	..NUT,SELF-LOCKING	2
18	89	PAOZZ	5310-00-209-0026	96906	MS20002-5	..WASHER,FLAT	2
18	90	PAOZZ		80205	NAS625H22	..BOLT,SHEAR	2
18	91	PAOZZ	5310-01-144-3126	81205	BACW10DH-C5	..WASHER,RECESSED	2
18	92	XDFZZ		77272	145S1151-72	..TENSION ATTACH AFT,UPPER,COCKPIT	1
18	93	XDOZZ		77272	114S1832-1	..TENSION ATTACHMENT FWD,UPPER, COCKPIT	1
18	94	XDFZZ		77272	145S1151-67	..LH THERMAL BARRIER	1
18	95	XDFFF		77272	145S1151-56	..FRAME ASSY UPP WEB	1
18	96	PAOZZ	5310-00-950-0039	96906	MS21044N6	...NUT,SELF-LOCKING	1
18	97	PAOZZ	5310-00-167-0821	88044	AN960-616	...WASHER,FLAT	1
18	98	PAOZZ	5306-01-120-4340	77272	145S1843-1	...BOLT,EYE	1
18	99	PAOZZ	5310-00-167-0837	88044	AN960-616L	...WASHER,FLAT	2
18	100	PBOZZ	3120-01-394-0997	81376	BTLF6	...BEARING,PLAIN,SELF-	1
18	101	PAOZZ	5310-00-877-5796	96906	MS21044N4	...NUT,SELF-LOCKING	1

SECTION II

TM 55-1520-240-23P

(1) ILLUSTRATION		(2)	(3)	(4)	(5)	(6)	(7)
(a) FIG NO.	(b) ITEM NO.	SMR CODE	NATIONAL STOCK NUMBER	CAGEC	PART NUMBER	DESCRIPTION AND USABLE ON CODES (UOC)	QTY IN UNIT
18	102	PAOZZ	5310-00-167-0835	88044	AN960-416L	...WASHER,FLAT	2
18	103	PAOZZ	5306-00-151-1426	88044	AN4-6A	...BOLT,MACHINE	1
18	104	PAOZZ	5310-00-596-8422	88044	AN316-5R	...NUT,PLAIN,HEXAGON	2
18	105	PAOZZ	5310-00-725-1986	81205	BACW10P122S	...WASHER,FLAT	1
18	106	PAOZZ	5310-00-088-0553	96906	MS21044N5	...NUT,SELF-LOCKING	1
18	107	PAOZZ	5306-00-854-2543	80205	NAS428H5-20	...BOLT,MACHINE	1
18	108	XDOZZ		77272	145S1846-8	...BUSHING,STOPBOLT	1
18	109	PAOZZ	5310-00-902-7846	96906	MS21083N7	...NUT,SELF-LOCKING	1
18	110	XDOZZ		80205	NAS464-7-27	...BOLT	1
18	111	PAOZZ	5310-00-167-0822	88044	AN960-716	...WASHER,FLAT	1
18	112	PAOZZ	5310-00-167-0838	88044	AN960-716L	...WASHER,FLAT	1
18	113	PAOZZ	5310-00-167-1300	88044	AN316-6R	...NUT,PLAIN,HEXAGON	2
18	114	XDOZZ		77272	145S1846-5	...BOLT	1
18	115	XDOZZ		81205	BACW10P254C	...WASHER	1
18	116	PAOZZ	5365-01-455-8485	77272	145S1846-2	...BUSHING,STOPBOLT	1
18	117	XDOZZ		81205	BACB30LC6-17	...BOLT,SHEAR	1
18	118	PAOZZ	5310-00-167-0837	88044	AN960-616L	...WASHER,FLAT	2
18	119	XDOZZ		81205	BACB30LC7-20	...BOLT,SHEAR	1
18	120	PBOZZ	5310-01-317-8989	80205	NAS577B-7A	...NUT,SELF-LOCKING	1
18	121	PAOZZ		80205	NAS578-7B	...RETAINER	1
18	122	PAOZZ	5310-01-255-6579	80205	NAS577B6A	...NUT,SELF-LOCKING	1
18	123	PAOZZ		80205	NAS578-6B	...RETAINER	1
18	124	XDOZZ		77272	145S1879-3	...FITTING,STOP SUPP	1
18	125	XDDDD		77272	145S1151-92	...BOND ASSEMBLY	1
18	126	XDDDD		77272	145S1806-5	...FITTING ASSEMBLY	1
18	127	PAOZZ	5310-00-777-5791	96906	MS21059L3	...NUT,SELF-LOCKING	4
18	128	PAOZZ		15653	H23-6	...NUT,SELF-LOCKING	3
18	129	XDOZZ		80205	NAS626-40	...BOLT	1
18	130	PAOZZ	5306-01-132-3372	80205	NAS626-44	...BOLT,SHEAR	1
18	131	PBOZZ		80205	NAS626-46	...BOLT,TWELVE POINT	1
18	132	PAOZZ	5310-00-149-9130	96906	MS20002-6	...WASHER,FLAT	3
18	133	PAOZZ	5310-01-143-6572	81205	BACW10DH-C6	...WASHER,RECESSED	3
18	134	PBOOO	3040-01-284-2657	77272	145S1864-3	...SUPPORT,BELL CRANK	1
18	135	PAOZZ	3120-00-661-6979	80205	NAS75-5-014	...BUSHING,SLEEVE	1
18	136	PAOZZ	3120-00-661-4356	80205	NAS77-5-024	...BUSHING,SLEEVE	1
18	137	XCFFF		77272	145S1628-1	.CONTROL SPRT INSTL SEE FIG 21 FOR BKDN	1
18	138	XCOOO		77272	114S1552-1	.INSLT, FLOOR SEE FIG 26 FOR BKDN	1
18	139	XCOOO		77272	114S1553-3	.FLOOR INSTL,OUTBRD SEE FIG 26 FOR BKDN	1
18	140	XCOFF		77272	114S1004-3	.COCKPIT BOTTOM INST SEE FIG 27 FOR BKDN	1
18	141	XCOOO		77272	114S1675-1	ANTENNA STRUCT INST	1
18	142	XDOZZ		77272	114S1675-2	.MOUNTING PLATE	1
18	143	PAOZZ	5310-00-734-1850	96906	MS21071L3	.NUT,SELF-LOCKING	6
18	144	XCOOO		77272	114S2551-3	.NUTPLATE INSTL SEE FIG 26 FOR BKDN	1
18	145	XCOOO		77272	114S2554-3	NUTPLATE INSTL SEE FIG 26 FOR BKDN	1
18	146	XCOOO		77272	114E4028-1	.GUARD ASSY INSTL SEE FIG 42 FOR NHA	1
18	147	PBOZZ	4720-00-955-9566	77272	114E4028-3	..GUARD,HOSE-TUBING	1
18	148	PAOZZ	1560-00-955-9565	77272	114E4028-5	..GUARD ASSEMBLY	1
18	149	XCOOO		77272	114S1502-1	.SKIN,STRINGER INSTL COCKPIT	1
18	150	XCOOO		77272	114S1628-17	..DOOR INSTL,ACCESS INTERPHONE JACK	1
18	151	PAOZZ	5315-00-993-4845	96906	MS20253P2-385	...PIN,STRAIGHT	1
18	152	PAOZZ	5360-00-856-9490	77272	VS20301-2	...SPRING,HELICAL	1
18	153	MOOZZ		77272	114S3904-17	...HINGE,HALF M/F VS20101-2-2	1
18	154	PAOOO	1560-00-886-3330	77272	114S3904-5	...DOOR,ACCESS,AIRCRAF	1
18	155	PBOZZ	5325-00-885-8680	83014	H120P1-040-224LATCH,SNAPSLIDE	1
18	156	PAOZZ	5342-00-438-7765	77272	114S3904-19	...HINGE,HALF	1
18	157	MOOZZ		77272	114S3904-50SEAL,ACCESS DOOR M/F VS80567-3	1
18	158	PAOZZ	6150-01-075-5449	81349	M83413/8-C04AALEAD,ELECTRICAL	1

SECTION II

TM 55-1520-240-23P

(1) ILLUSTRATION		(2)	(3)	(4)	(5)	(6)	(7)
(a) FIG NO.	(b) ITEM NO.	SMR CODE	NATIONAL STOCK NUMBER	CAGEC	PART NUMBER	DESCRIPTION AND USABLE ON CODES (UOC)	QTY INC IN UNIT
18	159	XCOOO		77272	114S1612-1	.TRACK INSTL,CAB DR SEE FIG 24 FOR BKDN	1
18	160	XCOFF		77272	114S1611-1	.INSTL SUP STR FWD	1
18	161	PAOZZ	1560-00-886-1338	77272	114S1611-3	..COVER,ACCESS	1
18	162	PAOZZ	5325-01-211-6924	71286	26S8-8	..STUD ASSEMBLY,TURNL	6
18	163	PAOZZ	5310-00-337-8329	71286	2600LW	..WASHER,LOCK	6
18	164	PAOZZ	5325-00-584-6638	71286	26R16-1	..RECEPTACLE,TURNLOCK	6
18	165	MOOZZ		96906	MS25083-2AB12	..BONDING JUMPER M/F MS25083-2 CUT WIRE 12.0 IN. MS25036-111 AND -112 TERMINALS	1
18	166	XCOFF		77272	114S1617-1	..INSTL SUP STRUCT COCKPIT TRANSFER SHAFT AND STOP	1
18	167	PAOZZ	1560-00-126-9129	77272	114S1817-1	..SUPPORT,TRANSFER	1
18	168	XCOOO		77272	114S1622-1	..SILL INSTALLATION	1
18	169	PAOZZ	1560-00-192-6869	77272	114S1622-3	..SILL ASSEMBLY,CABIN	1
18	170	XCFFF		77272	145S1303-1	..MOD INSTL CKPT CRN	1
18	171	PAOZZ	5310-00-779-6625	96906	MS21060L3	..NUT,SELF-LOCKING	3
18	172	XCOOO		77272	145S1650-85	..INSTL.SPT.FWD.PYLON	1
18	173	PAOZZ	5306-00-182-1926	88044	AN4H5	..BOLT,MACHINE	19
18	174	PAOZZ	5306-00-144-3705	88044	AN4-6	..BOLT,MACHINE	2
18	175	PAOZZ	5306-00-144-3706	88044	AN4-7	..BOLT,MACHINE	2
18	176	PAOZZ	5305-00-043-2682	96906	MS24694S98	..SCREW,MACHINE	1
18	177	PAOZZ	5310-01-398-0323	80205	NAS1149D0416H	..WASHER,FLAT	18
18	178	PAOZZ	5310-00-531-9515	88044	AN960C416	..WASHER,FLAT	12
18	179	PAOZZ	5310-00-061-7325	96906	MS21045-4	..NUT,SELF-LOCKING	2
18	180	PBOZZ	1560-01-159-2707	77272	145S1650-72	..SUPPORT ASSEMBLY,PY	1
18	181	PAOZZ	5310-00-778-9482	96906	MS21061L4	..NUT,SELF-LOCKING,PL	2
18	182	PAOOO	1560-01-237-3673	77272	145S1650-111	..STRUT ASSY,PYLON	1
18	183	XDOZZ		77272	145S1650-61	...CLIP	1
18	184	XDOOO		77272	145S1650-109	...SUPPORT ASSY	1
18	185	PAOZZ	5310-00-778-9482	96906	MS21061L4	...NUT,SELF-LOCKING,PL	1
18	186	PAOZZ	5310-00-777-5793	96906	MS21059L4	...NUT,SELF-LOCKING,PL	2
18	187	XDOOO		77272	145S1650-91	...STIFFENER	1
18	188	PAOZZ	5310-00-778-9482	96906	MS21061L4	...NUT,SELF-LOCKING	2
18	189	XDOOO		77272	145S1650-74	...CHANNEL ASSY	1
18	190	PAOZZ	5310-00-777-5793	96906	MS21059L4	...NUT,SELF-LOCKING	2
18	191	PAOZZ	5310-00-778-9482	96906	MS21061L4	...NUT,SELF-LOCKING	2
18	192	PAOZZ	1560-01-148-4516	77272	145S1650-94	...STRUT,PYLON	1
18	193	PBOZZ	1560-01-276-6157	77272	145S1650-110	..SUPPORT ASSEMBLY	1
18	194	XCOOO		77272	414S1762-3	..GLARE SHIELD INSTL U/O HELICOPTER W/NVG PROV	1
18	195	PAOZZ	5306-00-150-9528	88044	AN3C4A	..BOLT,MACHINE	8
18	196	XDOZZ		88044	AN960KD10L	..WASHER,FLAT	72
18	197	PAOZZ	5305-00-206-2510	96906	MS35215-55	..SCREW,MACHINE	6
18	198	PAOZZ	5305-00-059-8388	96906	MS35215-58	..SCREW,MACHINE	26
18	199	PAOZZ	5310-00-905-8434	96906	MS21083B3	..NUT,SELF-LOCKING,HE	32
18	200	PAOOO	1680-01-306-1258	77272	414S1763-17	..GLARE SHIELD ASSY	1
18	201	PAOZZ	5305-00-206-2510	96906	MS35215-55	...SCREW,MACHINE	4
18	202	PAOZZ	5310-00-167-0753	88044	AN960PD10L	...WASHER,FLAT	4
18	203	MOOZZ		77272	414S1763-6	...PLATE M/F 2024-T3 AL ALY PER QQ- A-250/5 .040 THICK,3.2 X 4.3INCHES	1
18	204	XDOZZ		77272	414S1763-3	...STRAP OPPOSITE TO 414S1763-4	2
18	204	XDOZZ		77272	414S1763-4	...STRAP OPPOSITE TO 414S1763-3	2
18	205	MOOZZ		77272	414S1763-18	...ANGLE U/W PN 414S1763-17 M/F 2024-T3 AL ALY .040 THICK 2.3 X4.5 INCHES	2
18	206	PAOZA	5310-00-775-2567	96906	MS21076-3	...NUT,SELF-LOCKING,PL	4
18	207	XCOOO		77272	145S1981-1	..AIR INLET INSTL,FWD PYLON	1
18	208	PAOZZ	5306-00-722-0393	88044	AN3-4A	..BOLT,MACHINE	7
18	209	PAOZZ	5310-01-105-7241	88044	AN960JD10L	..WASHER,FLAT	7
18	210	MOOZZ	5365-01-335-6323	77272	145S1651-8	..SHIM M/F AL ALLOY 2024 T3 .032 X 2.5 X 8.3	V

SECTION II

TM 55-1520-240-23P

(1) ILLUSTRATION		(2)	(3)	(4)	(5)	(6)	(7)
(a) FIG NO.	(b) ITEM NO.	SMR CODE	NATIONAL STOCK NUMBER	CAGEC	PART NUMBER	DESCRIPTION AND USABLE ON CODES (UOC)	QTY INC IN UNIT
18	211	PAOZZ	1560-01-143-7952	77272	145S1981-2	..SEGMENT,AIR DUCT	1
18	212	PAOZZ	1560-01-143-0046	77272	145S1981-3	..SEGMENT,AIR DUCT	1
18	213	PAOZZ	1560-01-143-0047	77272	145S1981-4	..SEGMENT,AIR DUCT	1
18	214	MOOZZ		77272	145S1651-9	..SEAL M/F SILICON SHEET NSN 9320- 00-143-8636 .062 X 3.5 X 11.70	1
18	215	MOOZZ		77272	145S1651-10	..RETAINER M/F AL CLAD SHEET NSN 9535-00-084-4551 .040 X 3.0 X 11.7	1
18	216	XCOOO		77272	145S1533-1	.INSTL,SUPPORT EASILY REPLACEABLE	1
18	217	XDOZZ		77272	145SK272-5	CABIN ESCAPE HATCH L/H SIDE ..SEAL,RUBBER	1
18	218	XDOZZ		77272	145SK272-6	..SEAL,RUBBER	1
END OF FIGURE							

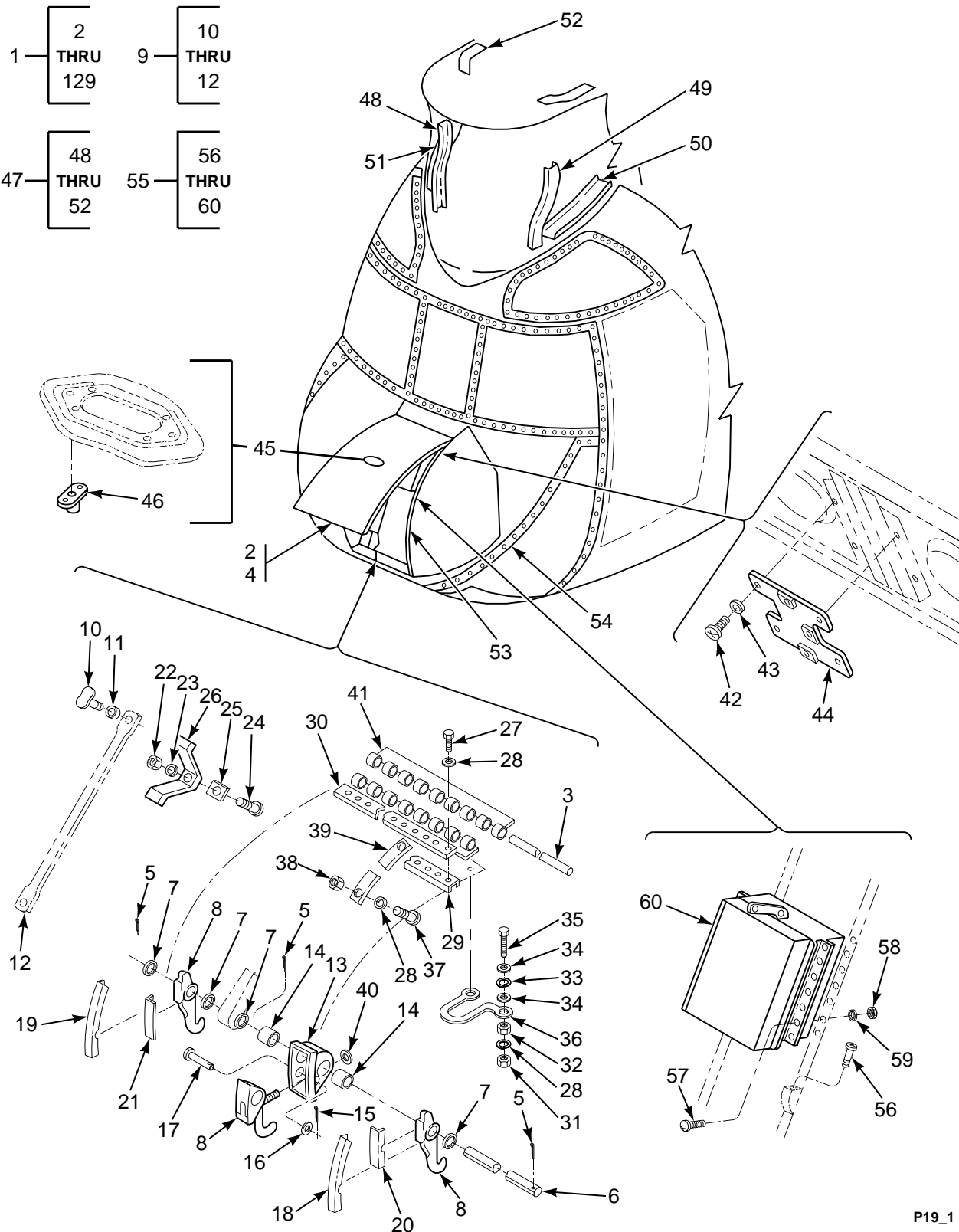

FIGURE 19. ENCLOSURE INSTL, COCKPIT (SHEET 1 OF 3)

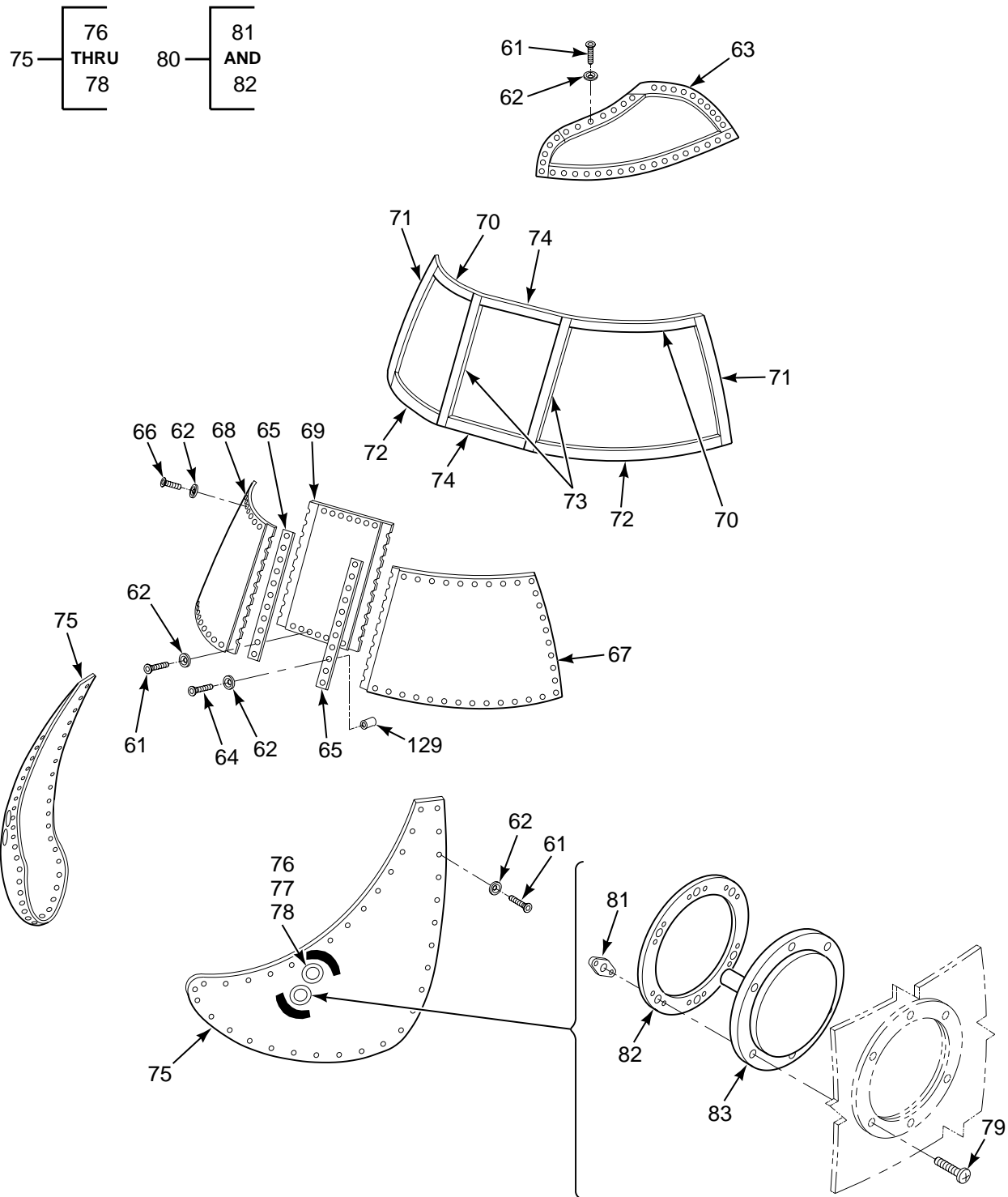

FIGURE 19. ENCLOSURE INSTL. COCKPIT (SHEET 2 OF 3)

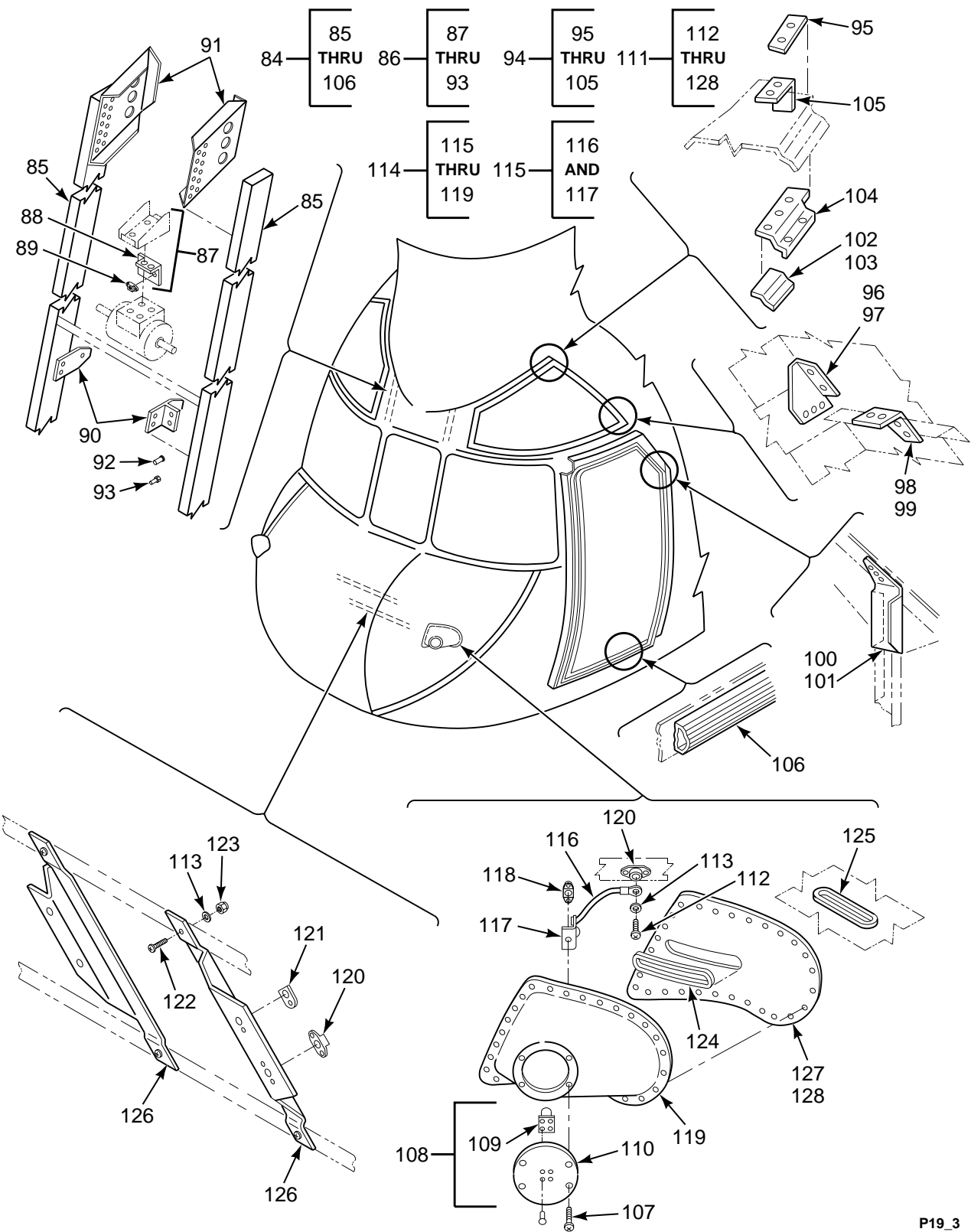

FIGURE 19. ENCLOSURE INSTL. COCKPIT (SHEET 3 OF 3)

SECTION II

TM 55-1520-240-23P

(1) ILLUSTRATION		(2)	(3)	(4)	(5)	(6)	(7)
(a) FIG NO.	(b) ITEM NO.	SMR CODE	NATIONAL STOCK NUMBER	CAGEC	PART NUMBER	DESCRIPTION AND USABLE ON CODES (UOC)	QTY INC IN UNIT
<p>GROUP 02 AIRFRAME ENCLOSURE INSTALLATION, COCKPIT</p>							
19	1	XCFFF		77272	114S1608-1	COCKPIT ENCL INSTL SEE FIG 18 FOR NHA	1
19	2	XCOOO		77272	114S1632-59	.DOOR INSTL	1
19	3	MOOZZ		77272	114S1632-23	.ROD,STRAIGHT,DOOR M/F MS20253-2 0.089 X 16.250	1
19	4	PAOOO	1560-01-303-4991	77272	414S1632-12	.DOOR,ACCESS	1
19	5	PAOZZ	5315-00-234-1854	96906	MS24665-153	...PIN,COTTER	3
19	6	XDOZZ		77272	114S1632-35	.ALUMINUM BAR,LATCH	1
19	7	PAOZZ	5310-00-187-2401	88044	AN960PD716	...WASHER,FLAT	4
19	8	PAOZZ	1560-00-885-8679	83014	H339-1	...LATCH ASSEMBLY,COCK	1
19	9	PAOFF	1560-00-946-2142	77272	114S1632-39	...STRUT ASSEMBLY,NOSE	1
19	10	PAOZZ	5325-00-811-8751	71286	4002-7SWSTUD ASSEMBLY,TURNL	1
19	11	XDOZZ		71286	40G16-130-1GROMMET	1
19	12	PAOZZ	5305-00-253-5609	96906	MS21318-13SCREW,DRIVE	1
19	13	PAOZZ	1560-00-869-8999	77272	114S1632-53	...COVER,LATCH ASSEMBL	1
19	14	PAOZZ	5325-01-242-7083	96906	MS35489-17	...GROMMET,NONMETALLIC	2
19	15	PAOZZ	5315-00-815-1405	96906	MS24665-151	...PIN,COTTER	1
19	16	PAOZZ	5310-00-782-1349	96906	MS15795-804	...WASHER,FLAT	3
19	17	PAOZZ	5315-00-811-1279	96906	MS20392-1C51	...PIN,STRAIGHT,HEADED	1
19	18	MOOZZ		77272	114S1632-17	...BRACKET,ANGLE M/F AL SHT 2024- T4 QQ-4-362	1
19	19	MOOZZ		77272	114S1632-18	...BRACKET,ANGLE M/F AL SHT 2024- T4 0.032 X 2.0 X 9.0 QQ-A-362	1
19	20	MOOZZ		77272	114S1632-19	...BRACKET,ANGLE M/F AL ALY SHT 2024-T4 0.32 X 2.0 X 5.4	1
19	21	MOOZZ		77272	114S1632-20	...ANGLE LATCH ASSY M/F AL ALY SHT 2024-T4 0.32 X 2.0 X 5.4	1
19	22	PAOZZ	5310-00-902-6676	96906	MS21083N3	...NUT,SELF-LOCKING	3
19	23	PAOZZ	5310-00-167-0753	88044	AN960PD10L	...WASHER,FLAT	17
19	24	PAOZZ	5306-00-722-0393	88044	AN3-4A	...BOLT,MACHINE	1
19	25	XDOZZ		81205	BACC15AF8A	...CLIP,SPRING TENSION	1
19	26	XDOZZ		77272	114S1632-41	...BRACKET,DOOR ASSEMB	1
19	27	PAOZZ	5305-00-944-5929	96906	MS27039-1-07	...SCREW,MACHINE	15
19	28	PAOZZ	5310-00-167-0753	88044	AN960PD10L	...WASHER,FLAT	17
19	29	XDOZZ		77272	114S1632-64	...CHANNEL,GANG	1
19	30	PAOZZ	5340-00-112-0606	77272	114S1632-63	...LEAF,BUTT HINGE	1
19	31	PAOZZ	5310-00-410-3025	96906	MS35650-305T	...NUT,PLAIN,HEXAGON	1
19	32	PAOZZ	5310-00-902-6676	96906	MS21083N3	...NUT,SELF-LOCKING,HE	1
19	33	PAOZZ	5310-00-167-0818	80205	NAS1149F0363P	...WASHER,FLAT	1
19	34	PAOZZ	5310-00-045-3296	96906	MS35338-43	...WASHER,LOCK	1
19	35	PAOZZ	5305-00-989-7435	96906	MS35207-264	...SCREW,MACHINE	1
19	36	MOOZZ		96906	MS25083-2AB4	...JUMPER M/F WIRE LENGTH 4.0 INCHES MS20659-111 AND -112 TERMINALS	1
19	37	PAOZZ	5305-00-781-9057	96906	MS27039-1-08	...SCREW,MACHINE	3
19	38	PAOZZ	5310-00-063-5997	96906	MS27130-19K	...NUT,PLAIN,BLIND	3
19	39	XDOZZ		77272	114S1632-51	...STRAP	1
19	40	PAOZZ	5310-00-550-5009	96906	MS15795-704	...WASHER,FLAT	19
19	41	MOOZZ		77272	114S1632-21	..HINGE HALF M/F MS20001PH4 0.89 X 17.50	1
19	42	PAOZZ	5305-00-925-9679	96906	MS27039C1-08	.SCREW,MACHINE	4
19	43	PAOZZ	5310-00-167-0753	88044	AN960PD10L	.WASHER,FLAT	4
19	44	XDOZZ		77272	114EK342-6	.BRACKET ASSEMBLY	1
19	45	XDOZZ		77272	145S1641-2	.SUPPORT ASSY IFF ANTENNA, NOSE	1
19	46	PAOZZ	5310-00-781-9493	80205	MS21075L06N	.NUT,SELF-LOCKING,PL	6
19	47	XCFFF		77272	114S1602-173	.FORMER INST,UPPER	1

SECTION II

TM 55-1520-240-23P

(1) ILLUSTRATION		(2)	(3)	(4)	(5)	(6)	(7)
(a) FIG NO.	(b) ITEM NO.	SMR CODE	NATIONAL STOCK NUMBER	CAGEC	PART NUMBER	DESCRIPTION AND USABLE ON CODES (UOC)	QTY IN UNIT
19	48	XDFZZ		77272	114S1602-170	..CHANNEL,COCKPIT	1
19	49	PBFZZ	1560-00-107-1451	77272	114S1602-169	..CHANNEL,UPPER	1
19	50	XDFZZ		77272	114S1602-172	..CHANNEL,COCKPIT	1
19	51	XDFZZ		77272	114S1602-171	..CHANNEL,UPPER	1
19	52	MFFZZ		77272	114S1602-139	..SEAL,SPONGE RUBBER M/F AMS3195-12	2
19	53	XCOFF		77272	114S1604-180	..FORMER INSTL SEE FIG 23 FOR BKDN	1
19	54	XCOFF		77272	114S1605-1	..FORMER INSTL SEE FIG 22 FOR BKDN	1
19	55	XCODD		77272	114S1661-8	..ABSORBER INSTL	1
19	56	PAOZZ	5305-00-827-9896	78286	70108-28064-104	..SETSCREW	2
19	57	PAOZZ	5306-00-151-1423	88044	AN4-11A	..BOLT,MACHINE	14
19	58	PAOZZ	5310-00-738-6160	72962	2552-52-048	..NUT BARREL	14
19	59	PAOZZ	5340-00-687-6954	72962	2552-048RET	..RETAINER	14
19	60	PAODD	1560-01-117-1084	77272	234N0003-1	..ABSORBER ASSEMBLY SEE FIG 28 FOR BKDN	1
19	61	PAOZZ	5305-00-905-3777	80205	NAS1189-3P12	..SCREW,CAP,SOCKET	230
19	62	PAOZZ	5310-01-049-4086	81205	BACW10UC102P	..WASHER,FINISHING	334
19	63	PAOZZ	1560-01-117-3938	77272	145S1704-17	..PANEL ASSY,UPPER LH	1
19	63	PAOZZ	1560-01-116-4223	77272	145S1704-18	..PANEL ASSY,UPPER RH	1
19	64	PAOZZ		80205	NAS1189-3P14W	..SCREW	22
19	65	MFOZZ		77272	114S1717-1	..RTNR,INTERM WSHLD M/F AL ALY SHT 2024-T4 CLAD SHT QQ-A-362 REMP T4	2
19	66	PAOZZ	5305-00-250-2141	80205	NAS1189-3P16	..SCREW,CAP,SOCKET	82
19	67	PBOZZ	1560-00-133-7157	77272	114SS604-1	..WINDSHIELD PANEL	1
19	68	PAOZZ	1560-00-133-7158	77272	114SS604-2	..WINDSHIELD PANEL	1
19	69	PAOZZ	1560-00-113-7857	77272	114SS605-1	..WINDSHIELD PANEL,AI	1
19	70	MOOZZ		77272	114S1608-2	..SEAL M/F AMS3195 RUBBER .12 X .87	2
19	71	MOOZZ		77272	114S1608-3	..SEAL M/F AMS3195 RUBBER .12 X .87	2
19	72	MOOZZ		77272	114S1608-4	..SEAL M/F AMS3195 RUBBER .12 X .87	2
19	73	MOOZZ		77272	114S1608-5	..SEAL M/F AMS3195 RUBBER .12 X .87	2
19	74	MOOZZ		77272	114S1608-6	..SEAL M/F AMS3195 RUBBER .12 X .87	2
19	75	PAOOO	1560-00-420-7873	77272	114S1715-35	..WINDSHIELD PANEL LH	1
19	75	PAOZZ	1560-00-420-7872	77272	114S1715-36	..WINDSHIELD PANEL RH	1
19	76	PAOZZ	5305-00-066-7322	96906	MS24694C52	..SCREW,MACHINE	12
19	77	PAOZZ	5310-00-167-0753	88044	AN960PD10L	..WASHER,FLAT	12
19	78	PAOZZ	5310-00-208-9255	96906	MS21044C3	..NUT,SELF-LOCKING	12
19	79	PAOZZ	5305-00-824-2029	96906	MS24694C56	..SCREW,MACHINE	24
19	80	PAOOO	1560-00-021-2769	77272	114E1047-1	..PLATE,STRUCTURAL	4
19	81	PAOZA	5310-01-032-0570	81205	BACN10JZ3A4	..NUT,SELF-LOCKING SELF-SEALING	6
19	82	XDOZZ		77272	114E1047-2	..RETAINER	1
19	83	PAOZZ	6610-00-059-6355	77272	114E1046-1	..ADAPTER ASSEMBLY	4
19	84	XCOFF		77272	114S1603-1	..FORMER ASSY	1
19	85	XDOOO		77272	114S1603-217	..FWD POST ASSY LH	1
19	85	XDOOO		77272	114S1603-218	..FWD POST ASSY RH	1
19	86	XCFFF		77272	145S1634-1	...WSHLD POST INSTL SEE FIG 18 FOR NHA	1
19	87	XDOZZ		77272	145S1634-8POST ASSY	1
19	88	XDOZZ		77272	145S1634-9BRACKET	1
19	89	PAOZZ	5310-00-778-9480	96906	MS21061L3NUT,SELF-LOCKING	2
19	90	XDOZZ		77272	145S1634-10FITTING ASSY U/O 114S1603-217	1
19	90	XDOZZ		77272	145S1634-11FITTING ASSY U/O 114S1603-218	1
19	91	XDOZZ		77272	145S1634-13BRACKET U/O 114S1603-217	1
19	91	XDOZZ		77272	145S1634-15BRACKET U/O 114S1603-218	1
19	92	PAOZZ	5310-00-989-0560	80205	NAS1330S3K116NUT,PLAIN,BLIND	3
19	93	PAOZZ	5310-00-902-8481	80205	NAS1330S4K151NUT,PLAIN,BLIND	1
19	94	XCFFF		77272	145S1631-1	..MOD,COCK,CRN SILL SEE FIG 18 FOR NHA	1
19	95	XDFZZ		77272	145S1631-6	...CLIP	2
19	96	XDFZZ		77272	145S1631-12	...CLIP	1
19	97	XDFZZ		77272	145S1631-13	...CLIP	1

SECTION II

TM 55-1520-240-23P

(1) ILLUSTRATION		(2)	(3)	(4)	(5)	(6)	(7)
(a) FIG NO.	(b) ITEM NO.	SMR CODE	NATIONAL STOCK NUMBER	CAGEC	PART NUMBER	DESCRIPTION AND USABLE ON CODES (UOC)	QTY INC IN UNIT
19	98	XDFZZ		77272	145S1631-14	...CLIP	1
19	99	XDFZZ		77272	145S1631-15	...CLIP	1
19	100	XDFZZ		77272	145S1631-16	...CLIP	1
19	101	XDFZZ		77272	145S1631-17	...CLIP	1
19	102	XDFZZ		77272	145S1631-4	...ANGLE	1
19	103	XDFZZ		77272	145S1631-5	...ANGLE	1
19	104	XDFZZ		77272	145S1631-8	...FILLER	2
19	105	XDFZZ		77272	145S1631-9	...FILLER	2
19	106	PAOZZ	5330-01-097-8964	77272	114SS664-7	..SEAL, NONMETALLIC	1
19	106	PAOZZ	5330-01-096-9105	77272	114SS664-8	..SEAL, NONMETALLIC	1
19	107	PAOZZ	5305-00-066-7327	96906	MS24693C28	..SCREW, MACHINE	8
19	108	AOOOO		77272	114SK367-2	..COVER ASSY ANTENNA SUPPORT, RADAR WARNING, COCKPIT	2
19	109	XDOZZ		77272	114SK367-10	..DUMMY PLUG	1
19	110	XDOZZ		77272	114SK367-18	..COVER	1
19	111	XCOOO		77272	114SK367-1	..KIT INSTL ANTENNA SUPPORT RADAR WARNING, COCKPIT	1
19	112	PAOZZ	5305-00-944-5929	96906	MS27039-1-07	..SCREW, MACHINE	2
19	113	PAOZZ	5310-00-167-0753	88044	AN960PD10L	..WASHER, FLAT	5
19	114	AOOOO		77272	114SK367-33	..MOUNT ASSY	1
19	114	AOOOO		77272	114SK367-34	..MOUNT ASSY	1
19	115	AOOOO		77272	114SK367-9	...CLIP ASSY	1
19	116	MOOZZ		96906	MS25083-2BB3	...LEAD, ELECTRICAL M/F MS25083-2 CABLE X 3 INCH LG AND 2 EA MS25036- 112 TERMINALS	1
19	117	XDOZZ		77272	114SK367-23CLIP	1
19	118	PAOZZ	5310-00-619-3560	80205	NAS697A06	...NUT, SELF-LOCKING	4
19	119	XDOZZ		77272	114SK367-39	...MOUNT U/O PN 114SK367-33	1
19	119	XDOZZ		77272	114SK367-40	...MOUNT U/O PN 114SK367-34	1
19	120	PAOZZ	5310-00-777-5791	96906	MS21059L3	..NUT, SELF-LOCKING	4
19	121	PAOZZ	5310-00-778-9480	96906	MS21061L3	..NUT, SELF-LOCKING	2
19	122	XDOZZ		88044	AN525-10R7	..SCREW, MACHINE	1
19	123	PAOZZ	5310-00-061-7326	96906	MS21045-3	..NUT, SELF-LOCKING	1
19	124	XDOZZ		81205	BACG20ZB950	..GROMMET	2
19	125	PAOZZ	5325-00-960-2410	96906	MS21266-1N	..GROMMET, NONMETALLIC	1
19	126	XDOZZ		77272	114SK367-41	..ZEE	1
19	126	XDOZZ		77272	114SK367-42	..ZEE	1
19	127	XDOZZ		77272	114SK367-37	..DOUBLER	1
19	128	XDOZZ		77272	145S1506-2	..DOUBLER	1
19	129	PAOZZ	5310-00-938-6650	80205	NAS1329A3KB80	..NUT, PLAIN, BLIND RIV	V
19	129	PAOZZ	5310-00-021-7088	80205	NAS1330A3KB116	..NUT, PLAIN, BLIND RIV	V
19	129	PAOZZ	5310-01-143-9700	80205	NAS1330A4KB151	..NUT, PLAIN, BLIND RIV	V

END OF FIGURE

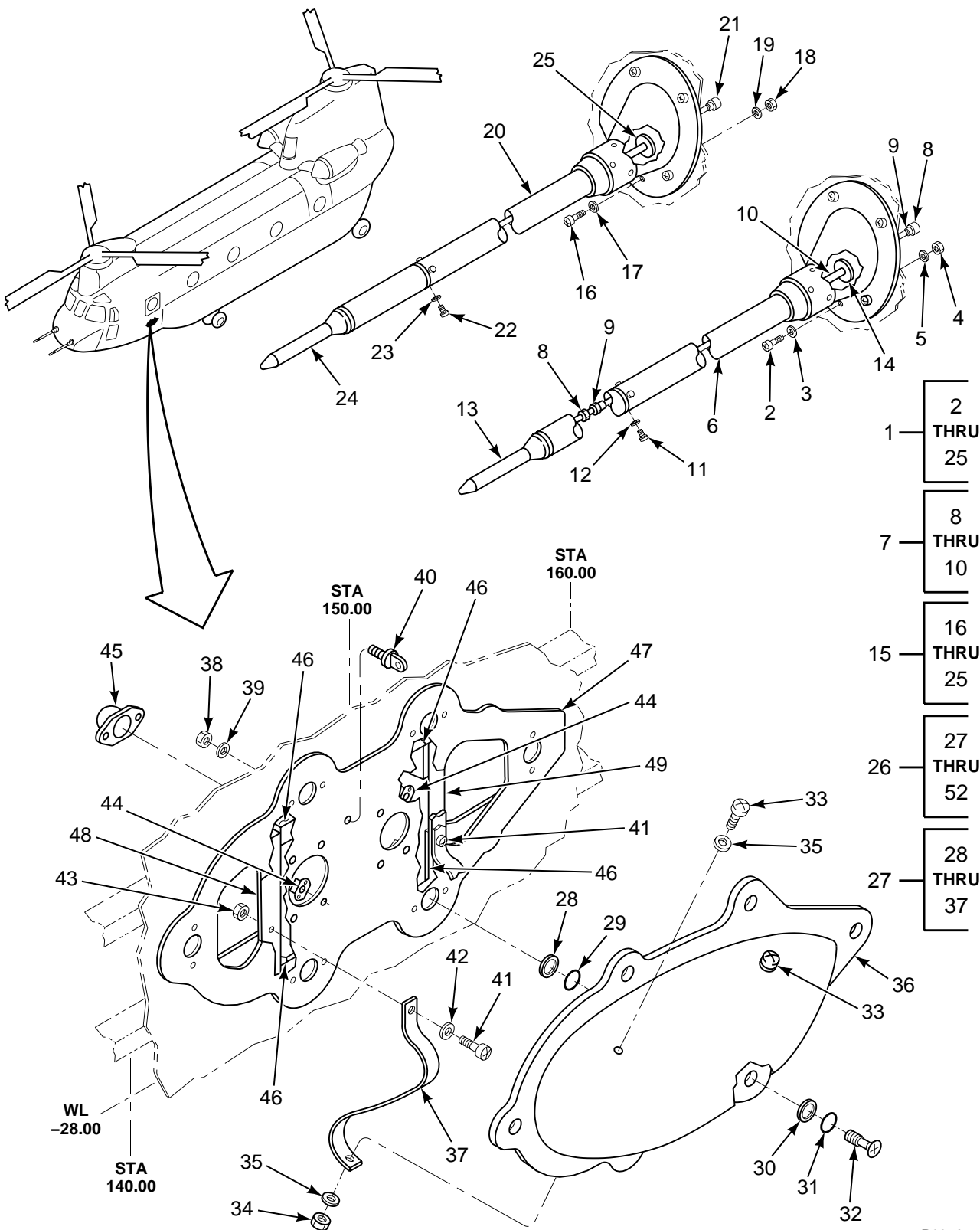

FIGURE 20. MASTS AND SUPPORTS INSTL, PITOT (SHEET 1 OF 2)

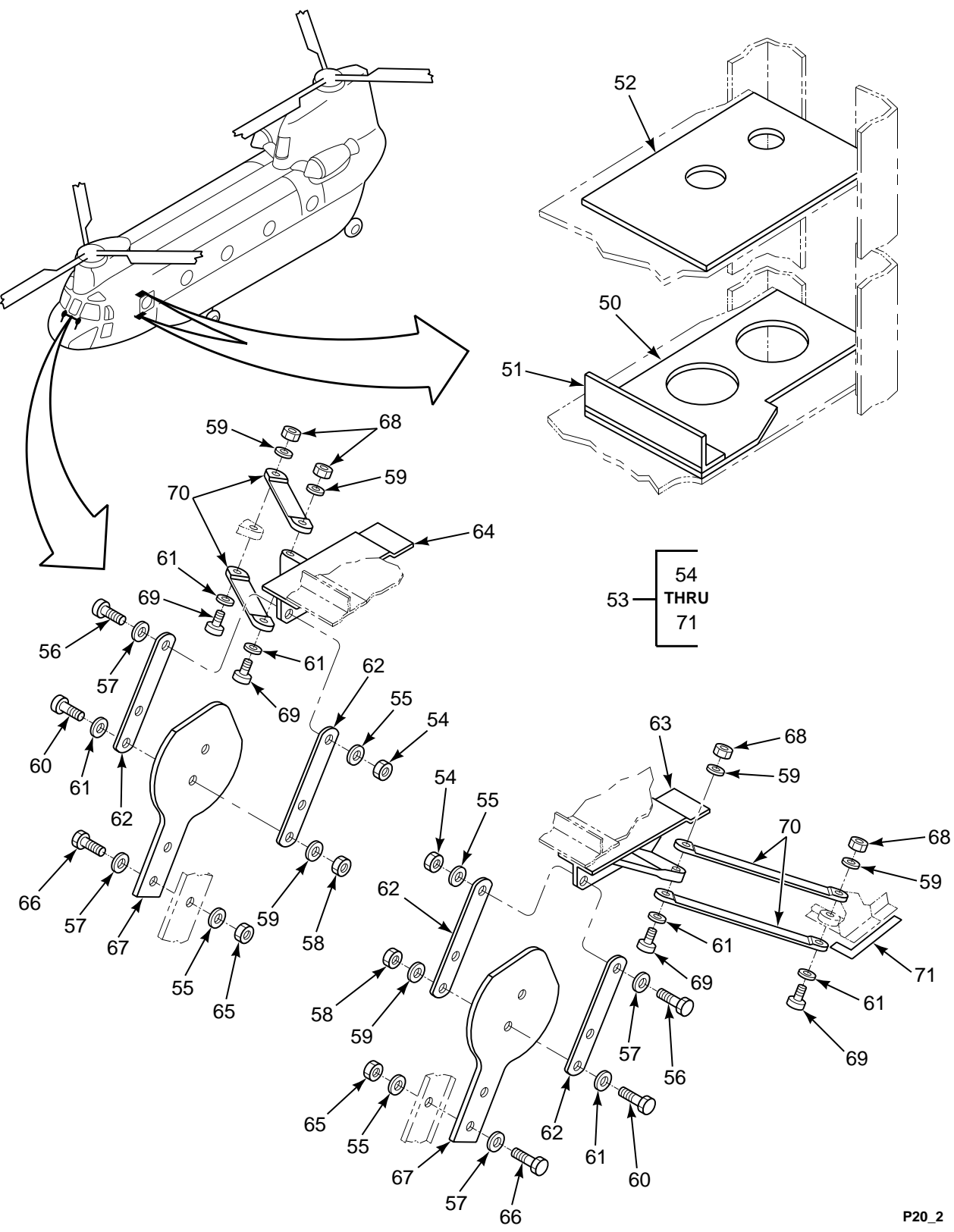

FIGURE 20. MASTS AND SUPPORTS INSTL, PITOT (SHEET 2 OF 2)

SECTION II

TM 55-1520-240-23P

(1) ILLUSTRATION		(2)	(3)	(4)	(5)	(6)	(7)
(a) FIG NO.	(b) ITEM NO.	SMR CODE	NATIONAL STOCK NUMBER	CAGEC	PART NUMBER	DESCRIPTION AND USABLE ON CODES (UOC)	QTY IN IN UNIT
						GROUP 02 AIRFRAME MASTS AND SUPPORTS INSTALLATION, PITOT	
20	1	XCOOO		77272	145S1605-1	MASTS AND SUPPORTS PITOT SEE FIG 18 FOR NHA	1
20	2	PAOZZ	5305-00-059-3662	96906	MS51958-66	..SCREW,MACHINE	4
20	3	PAOZZ	5330-00-928-4588	81205	BACS11W3C	..PACKING WITH RETAIN	4
20	4	PAOZZ	5310-00-877-5797	96906	MS21044N3	..NUT,SELF-LOCKING	4
20	5	PAOZZ	5310-00-167-0753	88044	AN960PD10L	..WASHER,FLAT	4
20	6	PAOZZ	1560-00-435-4818	77272	114E1022-5	..SUPPORT ASSEMBLY,PI	1
20	7	AOOOO		77272	114E1042-417	..TUBE ASSEMBLY,METAL	1
20	8	PAOZZ	4730-00-287-0289	88044	AN818-4D	..NUT,TUBE COUPLING	2
20	9	XDOZZ	4730-00-302-8641	96906	MS20819-4D	..SLEEVE,FLARED,TUBE	2
20	10	MFOZZ		77272	114E1042-418	..TUBE 1-4X035X21 1-2 M/F AL ALY 6061-T6 .25 X .035 X 18 INCHES	1
20	11	PAOZZ	5305-00-958-4351	96906	MS35207-226	..SCREW,MACHINE	4
20	12	PAOZZ	5310-00-019-0669	96906	MS35333-105	..WASHER,LOCK	4
20	13	PAOZZ	6610-00-826-7235	88044	AN5813-2	..PITOT TUBE	1
20	14	PAOZZ	5325-00-276-6091	96906	MS35489-19	..GROMMET,NONMETALLIC	1
20	15	XCOOO		77272	165E1022-1	..PITOT TUBE INSTL	1
20	16	PAOZZ	5305-00-912-7308	96906	MS27039-1-14	..SCREW,MACHINE	4
20	17	PAOZZ	5330-00-928-4588	81205	BACS11W3C	..PACKING WITH RETAIN	4
20	18	PAOZZ	5310-00-061-7326	96906	MS21045-3	..NUT,SELF-LOCKING	4
20	19	PAOZZ	5310-00-167-0753	88044	AN960PD10L	..WASHER,FLAT	4
20	20	PAOZZ	6610-01-361-9988	77272	165E1022-2	..PITOT TUBE FIXTURE	1
20	21	AOOOO		77272	114E1042-417	..TUBE ASSEMBLY,METAL SEE ITEM 7 FOR BKDN	1
20	22	PAOZZ	5305-00-958-4351	96906	MS35207-226	..SCREW,MACHINE	4
20	23	PAOZZ	5310-00-019-0669	96906	MS35333-105	..WASHER,LOCK	4
20	24	PAOZZ	6610-00-826-7235	88044	AN5813-2	..PITOT TUBE	1
20	25	PAOZZ		96906	MS35489-19	..GROMMET	1
20	26	XCOOO		77272	145S1523-1	CONNECTION MODIFICA SEE FIG 18 FOR NHA	1
20	27	AOOOO		77272	145S1523-2	..COVER ASSY	1
20	28	PAOZZ	5365-00-194-5850	77272	BACR12X1	..RING	6
20	29	XDOZZ		81205	BACS11X2	..SEAL,PLAIN	6
20	30	PAOZZ	5325-00-646-8092	81205	BACG20X4C	..EYELET,TURNLOCK FAS	6
20	31	XDOZZ		81205	BACS11X1	..SEAL,PLAIN	6
20	32	PAOZZ	5325-00-883-0945	81205	BACS21ED6R	..STUD ASSEMBLY,TURNL	6
20	33	PAOZZ	5305-00-925-9675	96906	MS27039-0809	..SCREW,MACHINE	2
20	34	PAOZZ	5310-00-811-3494	96906	MS21044N08	..NUT,SELF-LOCKING,HE	2
20	35	PAOZZ	5310-00-184-8966	88044	AN960PD8	..WASHER,FLAT	4
20	36	PAOZZ	1560-01-117-1374	77272	145S1523-3	..COVER,ACCESS	1
20	37	MOOZZ		77272	114S4603-19	..STRAP M/F MIL-W-5625 .10 X 5 X 6.0 IN. TUBE WEBBING	2
20	38	PAOZZ	5310-00-877-5797	96906	MS21044N3	..NUT,SELF-LOCKING	1
20	39	PAOZZ	5310-00-183-4406	88044	AN960PD10	..WASHER,FLAT	1
20	40	PAOZZ	5306-00-638-2216	88044	AN42-4	..BOLT,EYE	1
20	41	PAOZZ	5305-00-925-9675	96906	MS27039-0809	..SCREW,MACHINE	2
20	42	PAOZZ	5310-00-184-8966	88044	AN960PD8	..WASHER,FLAT	2
20	43	PAOZZ	5310-00-777-5787	96906	MS21059L08	..NUT,SELF-LOCKING,PL	2
20	44	PAOZZ	5310-00-777-5791	96906	MS21059L3	..NUT,SELF-LOCKING,PL	8
20	45	PAOZZ		81205	BACR11X4K	..RECEPTACLE CAMLOC	6
20	46	XDOZZ		77272	145S1523-7	..CLIP	4
20	47	XDOZZ		77272	145S1523-4	..DOUBLER	1
20	48	XDOZZ		77272	145S1523-5	..ANGLE	1
20	49	XDOZZ		77272	145S1523-6	..ANGLE	1
20	50	XDOZZ		77272	145S1523-10	..DOUBLER	1
20	51	XDOZZ		77272	145S1523-9	..CLIP	1

SECTION II

TM 55-1520-240-23P

(1) ILLUSTRATION		(2)	(3)	(4)	(5)	(6)	(7)
(a) FIG NO.	(b) ITEM NO.	SMR CODE	NATIONAL STOCK NUMBER	CAGEC	PART NUMBER	DESCRIPTION AND USABLE ON CODES (UOC)	QTY INC IN UNIT
20	52	XDOZZ		77272	145S1523-8	.DOUBLER	1
20	53	XCFFF		77272	145S1632-1	SUPPORT MODIFICATIO SEE FIG 18 FOR NHA	1
20	54	PAFZZ	5310-00-950-0039	96906	MS21044N6	.NUT,SELF-LOCKING	2
20	55	PAFZZ	5310-00-149-9130	96906	MS20002-6	.WASHER,FLAT	6
20	56	PAFZZ	5306-00-177-5738	80205	NAS1306-16H	.BOLT,SHEAR	2
20	57	PAFZZ	5310-00-149-9146	96906	MS20002C6	.WASHER,RECESSED	6
20	58	PAFZZ	5310-00-877-5795	96906	MS21044N8	.NUT,SELF-LOCKING	4
20	59	PAFZZ	5310-00-209-0295	96906	MS20002-8	.WASHER,FLAT	8
20	60	PAFZZ	5306-00-944-6011	80205	NAS1308-26D	.BOLT,SHEAR	4
20	61	PAFZZ	5310-00-149-9116	80205	MS20002C8	.WASHER,RECESSED	8
20	62	XDFZZ		77272	145S1837-1	.FITTING, ISOLATOR	4
20	63	XDFZZ		77272	145S1882-3	.FITTING, LH	1
20	64	XDFZZ		77272	145S1882-4	.FITTING,RH	1
20	65	PAFZZ	5310-00-926-1852	96906	MS21083N6	.NUT,SELF-LOCKING	4
20	66	PAFZZ	5306-00-851-5171	80205	NAS1306-19DH	.BOLT,SHEAR	4
20	67	PAFZZ	5342-00-404-3353	77272	114S1672-3	.MOUNT,RESILIENT	2
20	68	PAFZZ	5310-00-902-9369	96906	MS21083N8	.NUT,SELF-LOCKING	4
20	69	PAFZZ	5306-00-551-7272	80205	NAS464P8-18	.BOLT,SHEAR,CLOSE	4
20	70	XDFZZ		77272	145S1883-1	.LINK	4
20	71	XDFZZ		81205	BACS40R10C66F	.SHIM	2
END OF FIGURE							

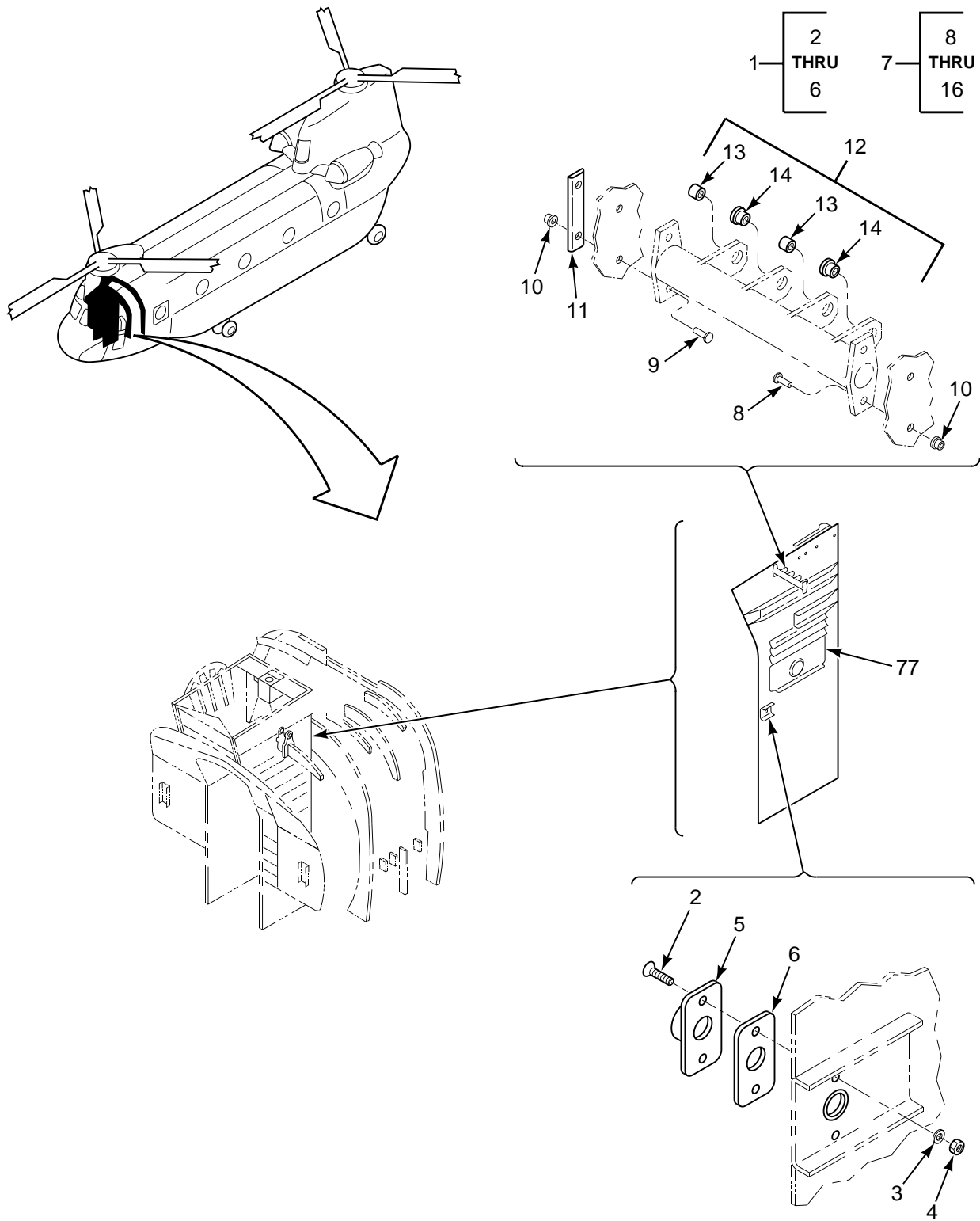

FIGURE 21. SUPPORT STRUCTURE INSTL, FLIGHT CONTROLS (SHEET 1 OF 3)

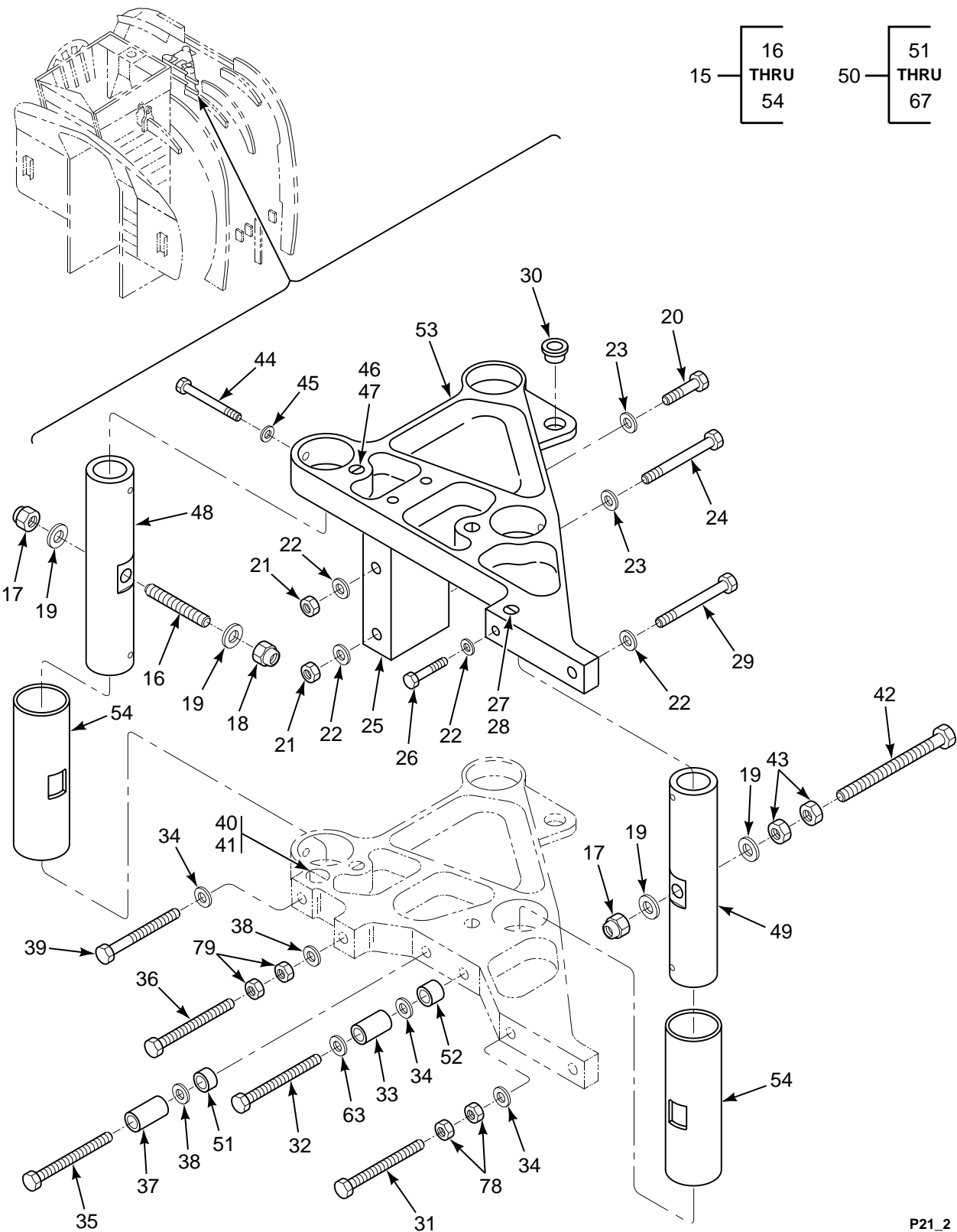

FIGURE 21. SUPPORT STRUCTURE INSTL, FLIGHT CONTROLS (SHEET 2 OF 3)

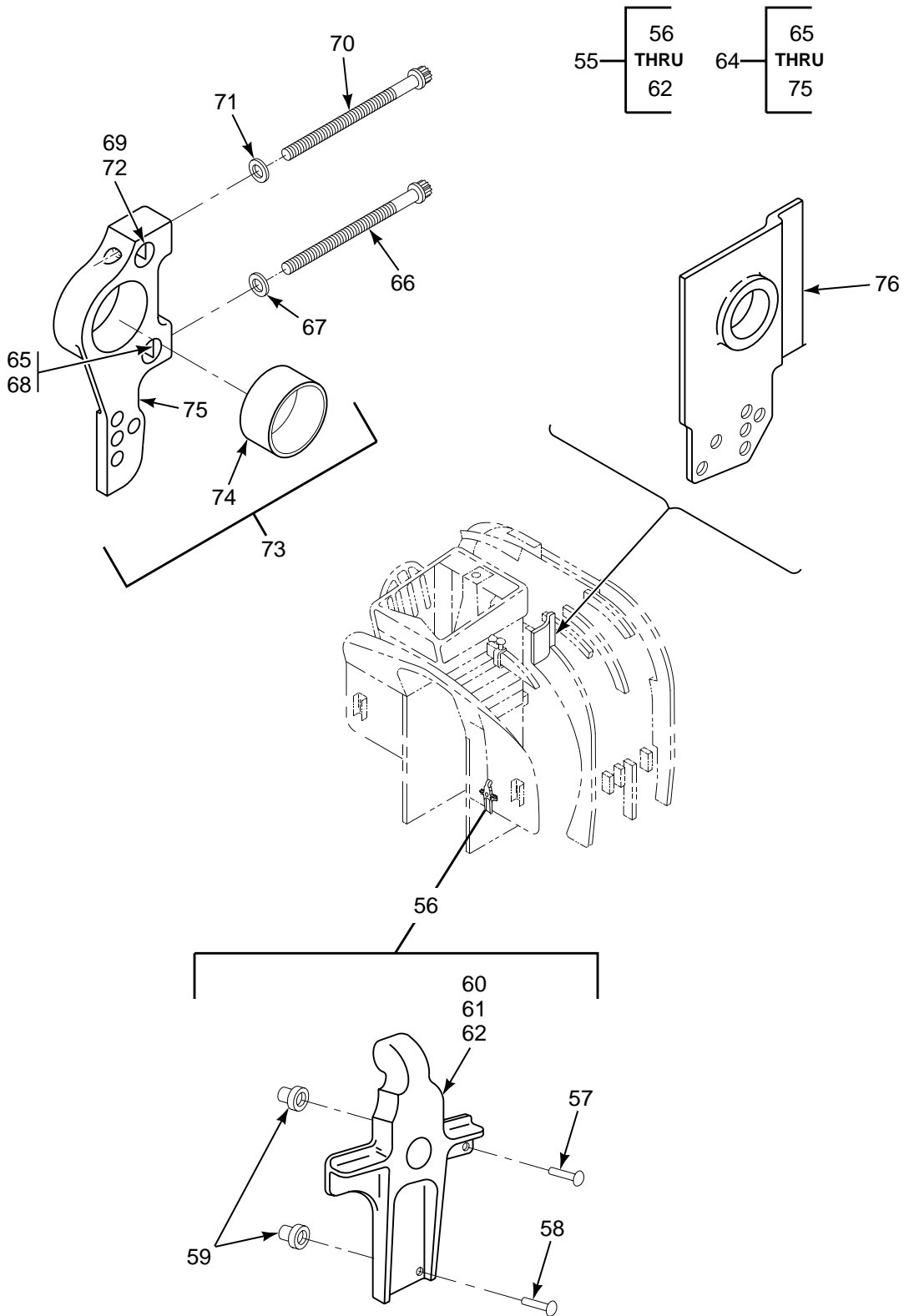

FIGURE 21. SUPPORT STRUCTURE INSTL, FLIGHT CONTROLS (SHEET 3 OF 3)

SECTION II

TM 55-1520-240-23P

(1) ILLUSTRATION		(2)	(3)	(4)	(5)	(6)	(7)
(a) FIG NO.	(b) ITEM NO.	SMR CODE	NATIONAL STOCK NUMBER	CAGEC	PART NUMBER	DESCRIPTION AND USABLE ON CODES (UOC)	QTY INC IN UNIT
						GROUP 02 AIRFRAME SUPPORT STRUCTURE INSTALLATION, FLIGHT CONTROLS	
21	1	XCFFF		77272	145S1121-1	SUPP STRUCTURE INST SEE FIG 18 FOR	1
21	2	PAOZZ	5305-00-551-6029	80205	NAS333CPA5	.SCREW,CLOSE TOLERAN (SELECT AT	2
21	2	PAOZZ	5305-00-811-4067	80205	NAS333CPA6	.SCREW,CLOSE TOLERAN (SELECT AT	2
21	2	PAOZZ	5305-00-531-0432	80205	NAS333CPA7	.SCREW,CLOSE TOLERAN (SELECT AT	2
21	2	PAOZZ	5305-00-551-6451	80205	NAS333CPA10	.SCREW,CLOSE TOLERAN (SELECT AT	2
21	3	PAOZZ	5310-00-167-0753	88044	AN960PD10L	.WASHER,FLAT	2
21	4	PAOZZ	5310-00-902-6676	96906	MS21083N3	.NUT,SELF-LOCKING	2
21	5	XDOZZ		77272	114S1842-5	.KEEPER ATTACHMENT,T	1
21	6	XDOZZ		77272	114S1610-66	.SHIM SELECT AT ASSEMBLY	V
21	6	XDOZZ		77272	114S1610-67	.SHIM SELECT ON ASSEMBLY	V
21	6	XDOZZ		77272	114S1610-68	.SHIM SELECT ON ASSEMBLY	V
21	7	XCFFF		77272	145S1614-1	SUPPORT INSTL FIG	1
21	8	PAFZZ	5320-00-558-3776	80205	NAS1448-05	.PIN-RIVET,GROOVED	2
21	9	PAFZZ	5320-00-558-3774	80205	NAS1448-07	.PIN-RIVET,GROOVED	2
21	10	PAFZZ	5320-00-551-8001	80205	NAS1080C8	.COLLAR,GROOVED PIN	4
21	11	MFFZZ		77272	145S1614-2	.RADIUS BLOCK M/F AL ALY SHT 7075- T6 QQ-A-250/12 0.125 X 0.9 X 3.3	1
21	12	XDFFF		77272	145S1877-1	.SUPPORT ASSY	1
21	13	PAFZZ	3120-00-287-6993	80205	NAS75-4-010	.BUSHING,SLEEVE	2
21	14	PAFZZ	3120-00-287-9754	80205	NAS77-4-023	.BUSHING,SLEEVE	2
21	15	XCFFF		77272	145S1109-1	SPRT STRL INSTL STOPS INSTL, 2ND STAGE MIXING SEE FIG 18 FOR NHA	1
21	16	PAFZZ	5305-00-983-7838	77272	114C2026-3	.SETSCREW	1
21	17	PAFZZ	5310-00-877-5795	96906	MS21044N8	.NUT,SELF-LOCKING	2
21	18	PAFZZ	5310-00-902-9369	96906	MS21083N8	.NUT,SELF-LOCKING	1
21	19	PAFZZ	5310-00-167-0839	88044	AN960-816L	.WASHER,FLAT	4
21	20	PAFZZ	5306-00-151-1424	88044	AN4-10A	.BOLT,MACHINE	1
21	21	PAFZZ	5310-00-877-5796	96906	MS21044N4	.NUT,SELF-LOCKING	2
21	22	PAFZZ	5310-00-167-0740	80205	NAS1149D0463H	.WASHER,FLAT	4
21	23	PAFZZ	5310-01-398-0323	80205	NAS1149D0416H	.WASHER,FLAT	2
21	24	PAFZZ	5306-00-180-0306	88044	AN6-26A	.BOLT,MACHINE	1
21	25	XDFZZ		77272	145S1892-1	.FITTING,STRUCTURAL	1
21	26	PAFZZ	5306-00-515-8064	88044	AN4-7A	.BOLT,MACHINE	1
21	27	PAFZZ	5310-01-232-3542	80205	NAS577B4A	.NUT,SELF-LOCKING	1
21	28	PAFZZ	5340-00-948-9787	80205	NAS578-4B	.RETAINER,NUT	1
21	29	PAFZZ	5306-00-151-1420	88044	AN4-14A	.BOLT,MACHINE	1
21	30	PAFZZ	3120-00-982-0979	80205	NAS77-10-016	.BUSHING,SLEEVE	2
21	31	PAFZZ		80205	NAS428H6A-22	.BOLT,MACHINE	1
21	32	PAFZZ		80205	NAS428-6-32	.BOLT,MACHINE	1
21	33	PAFZZ	3120-00-585-1488	80205	NAS75-6-013	.BUSHING,SLEEVE	1
21	34	PAFZZ	5310-00-167-1726	88044	AN960D616	.WASHER,FLAT	3
21	35	XDFZZ		80205	NAS428-5-32	.BOLT, HEX HEAD	1
21	36	PAFZZ		80205	NAS428-5-22	.BOLT, HEX HEAD	1
21	37	PAFZZ		80205	NAS75-5-029	.BUSHING	1
21	38	PAFZZ	5310-00-187-2399	88044	AN960PD516	.WASHER,FLAT	1
21	39	PAFZZ	5306-00-151-1410	88044	AN4-26A	.BOLT,MACHINE	1
21	40	PAFZZ	5310-01-255-6579	80205	NAS577B6A	.NUT,SELF-LOCKING	1
21	41	PAFZZ		80205	NAS578-6B	.RETAINER	1
21	42	PAFZZ	5306-00-938-3218	77272	114S1891-3	.BOLT,MACHINE	1
21	43	PAFZZ	5310-00-297-8901	43999	1N7-8A	.NUT,PLAIN,HEXAGON	2
21	44	PAFZZ	5306-00-150-9881	88044	AN3-24A	.BOLT,MACHINE	4

SECTION II

TM 55-1520-240-23P

(1) ILLUSTRATION		(2)	(3)	(4)	(5)	(6)	(7)
(a) FIG NO.	(b) ITEM NO.	SMR CODE	NATIONAL STOCK NUMBER	CAGEC	PART NUMBER	DESCRIPTION AND USABLE ON CODES (UOC)	QTY INC IN UNIT
21	45	PAFZZ	5310-00-167-0753	88044	AN960PD10L	.WASHER,FLAT	4
21	46	XDFZZ		81205	BACN10HC3	..NUT, SELFLOCKING	4
21	47	PBFZZ	5340-01-121-9643	97393	SLR4027-35	..RETAINER,NUT	4
21	48	XDFZZ		77272	145S1109-3	..SHAFT	1
21	49	XDFZZ		77272	145S1109-4	..STOP SUPPORT	1
21	50	XDFFF		77272	145S1880-1	..FITTING,STRUCTUAL	1
21	51	PAFZZ		80205	NAS1395C5L	..INSERT THREADED	2
21	52	PAFZZ		80205	NAS1395C6	..INSERT,SCREW THREAD	2
21	53	XDFZZ		77272	145S1872-3	..FITTING, UPPER	1
21	54	PAFZZ	5320-00-968-9212	81205	BACC30M6	..COLLAR, PRELOAD	2
21	55	XCOFF		77272	114S1610-1	SPRT STRL INSTL LIGHT CONTROLS SEE FIG 18 FOR NHA	1
21	56	XDOFF		77272	114S1610-63	..SUPPORT ASSY	1
21	57	PAOZZ	5320-00-531-0744	29666	R3001T6-3	..PIN-RIVET,GROOVED	6
21	58	PAOZZ	5320-00-680-3598	29666	R3001T6-5	..PIN-RIVET,GROOVED	8
21	59	PAOZZ	5320-01-046-7461	29666	LCC6	..COLLAR,GROOVED PIN	14
21	60	PAOZZ	5310-00-777-5791	96906	MS21059L3	..NUT,SELF-LOCKING,PL	2
21	61	PAOZZ	5310-00-778-9480	96906	MS21061L3	..NUT,SELF-LOCKING,PL	2
21	62	XDOZZ		77272	114S1810-3	..SUPPORT	1
21	63	PAFZZ	5310-00-167-0821	88044	AN960-616	..WASHER,FLAT	1
21	64	XCFFF		77272	145S1628-1	CONTROL SPRT INSTL SEE FIG 18 FOR NHA	1
21	65	PBFZZ	5310-01-317-8989	80205	NAS577B-7A	..NUT,SELF-LOCKING	1
21	66	PAFZZ	5306-01-381-4550	80205	NAS627-66	..BOLT,SHEAR	1
21	67	PAFZZ	5310-00-595-7079	96906	MS20002C7	..WASHER,RECESSED	1
21	68	PAFZZ	5340-00-809-4389	80205	NAS578-7A	..RETAINER,NUT	1
21	69	PAFZZ		80205	NAS577-8A	..NUT,SELF-LOCKING,BA	1
21	70	PAFZZ	5306-01-377-3661	80205	NAS628-70	..BOLT,SHEAR	1
21	71	PAFZZ	5310-00-149-9116	80205	MS20002C8	..WASHER,RECESSED	1
21	72	PAFZZ	5340-00-809-4388	80205	NAS578-8A	..RETAINER,NUT	1
21	73	XDFFF		77272	145S1871-1	..SUPPORT ASSY,1 STG	1
21	74	XDFZZ		77272	145S1809-3	..BUSHING	1
21	75	XDFZZ		77272	145S1871-2	..SUPPORT	1
21	76	PBFZZ	1680-01-436-8896	77272	145S1875-1	..SUPPORT,FLIGHT CONT	1
21	77	AOOOO		77272	145S1121-2	..PANEL ASSY SEE FIG 25 FOR BKDN	1
21	78	PAFZZ	5310-00-167-1300	88044	AN316-6R	..NUT,PLAIN,HEXAGON	2
21	79	PAFZZ	5310-00-596-8422	88044	AN316-5R	..NUT,PLAIN,HEXAGON	2
END OF FIGURE							

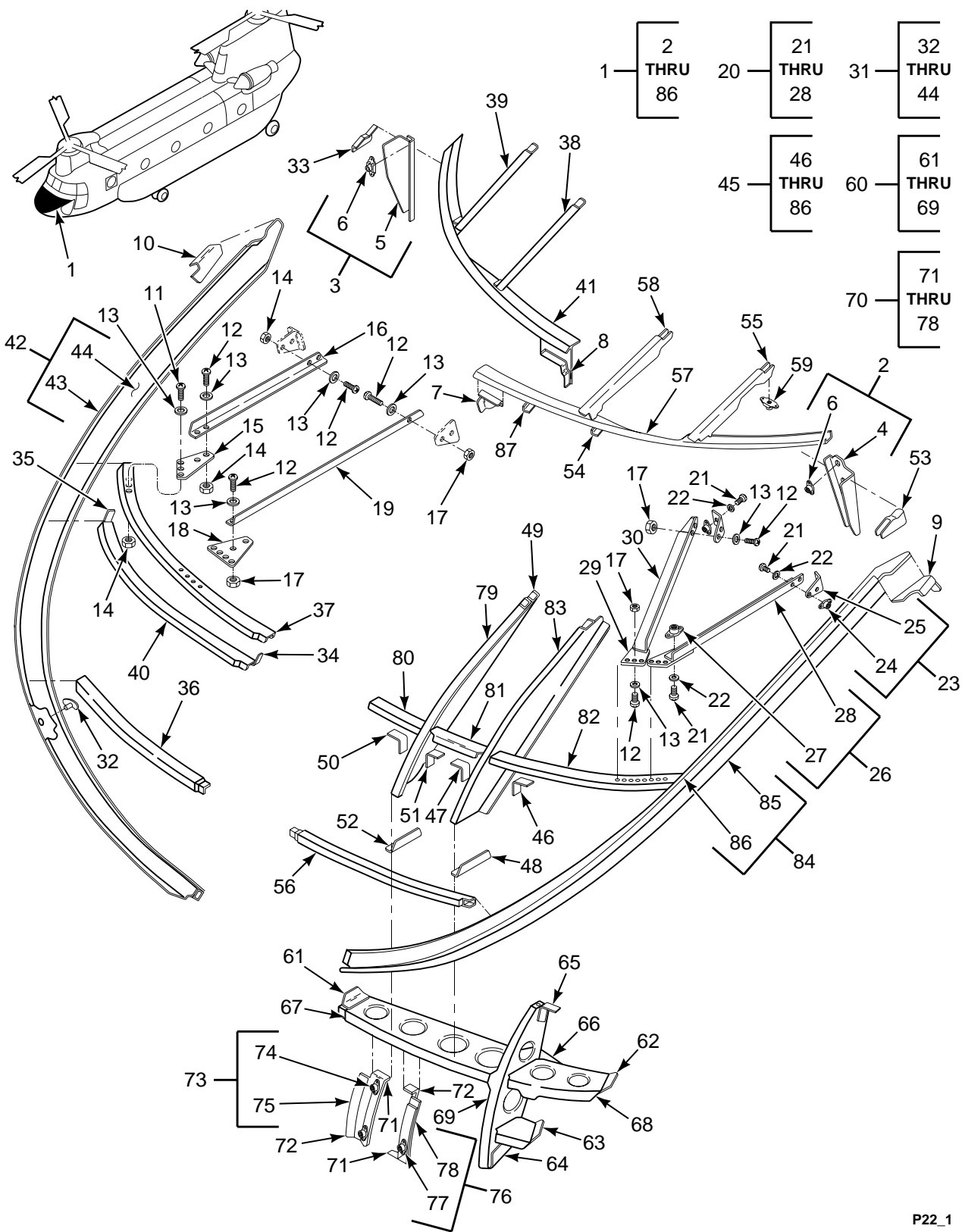

FIGURE 22. FORMER INSTL, INTERMEDIATE, COCKPIT ENCLOSURE

SECTION II

TM 55-1520-240-23P

(1) ILLUSTRATION		(2)	(3)	(4)	(5)	(6)	(7)
(a) FIG NO.	(b) ITEM NO.	SMR CODE	NATIONAL STOCK NUMBER	CAGEC	PART NUMBER	DESCRIPTION AND USABLE ON CODES (UOC)	QTY INC IN UNIT
						GROUP 02 AIRFRAME FORMER INSTALLATION, INTERMEDIATE, COCKPIT ENCLOSURE	
22	1	XCOFF		77272	114S1605-1	FORMER INSTL,INTERM SEE FIG 19 FOR NHA	1
22	2	XDOOO		77272	114S1605-7	..BRACKET ASSY	1
22	3	XDOOO		77272	114S1605-8	..BRACKET ASSY	1
22	4	XDOZZ		77272	114S1605-45	..BRACKET U/O PN 114S1605-7	1
22	5	XDOZZ		77272	114S1605-46	..BRACKET U/O PN 114S1605-8	1
22	6	PAOZZ	5310-00-777-5791	96906	MS21059L3	..NUT,SELF-LOCKING,PL	4
22	7	XDOZZ		77272	114S1605-33	..BRACKET	1
22	8	XDOZZ		77272	114S1605-34	..BRACKET	1
22	9	XDOZZ		77272	114S1605-89	..BRACKET	1
22	10	XDOZZ		77272	114S1605-90	..BRACKET	1
22	11	PAOZZ	5305-00-781-9057	96906	MS27039-1-08	..SCREW,MACHINE	5
22	12	PAOZZ	5305-00-925-7857	96906	MS27039-1-09	..SCREW,MACHINE	12
22	13	PAOZZ	5310-00-183-4406	88044	AN960PD10	..WASHER,FLAT	16
22	14	PAOZZ	5310-00-877-5797	96906	MS21044N3	..NUT,SELF-LOCKING	9
22	15	XDOZZ		77272	114S1605-86	..TEE	1
22	16	XDOZZ		77272	114S1605-87	..STRUT	1
22	17	PAOZZ	5310-00-902-6676	96906	MS21083N3	..NUT,SELF-LOCKING,HE	4
22	18	XDOZZ		77272	145S1635-10	..GUSSET RH	1
22	19	XDOZZ		77272	145S1635-5	..STRUT	1
22	20	XDOOO		77272	114S1674-1	..STIFFENER INSTL	1
22	21	PAOZZ	5305-00-946-7877	96906	MS27039C1-10	..SCREW,MACHINE	10
22	22	PAOZZ	5310-00-167-0812	88044	AN960C10L	..WASHER,FLAT	10
22	23	XDOOO		77272	114S1674-2	..CLIP ASSY	1
22	24	PAOZZ	5310-00-772-3720	72962	RM52LHTA521M02	...NUT,SELF-LOCKING,PL	2
22	25	XDOZZ		77272	114S1674-3	...CLIP	1
22	26	XDOOO		77272	114S1674-4	...ANGLE ASSY	1
22	27	PAOZZ	5310-00-772-3720	72962	RM52LHTA521M02	...NUT,SELF-LOCKING,PL	2
22	28	XDOZZ		77272	114S1674-5	...ANGLE	1
22	29	XDOZZ		77272	145S1635-9	..GUSSET LH	1
22	30	XDOZZ		77272	145S1635-8	..STRUT	1
22	31	XDOFF		77272	114S1605-112	..FORMER ASSY	1
22	32	PAOZZ	5325-00-952-4076	71286	40R12-2	..RECEPTACLE TURNLOCK	1
22	33	XDOZZ		77272	114S1605-42	..CLIP	1
22	34	XDOZZ		77272	114S1605-118	..CLIP	1
22	35	XDOZZ		77272	114S1605-120	..CLIP	1
22	36	XDOZZ		77272	114S1605-18	..STIFFENER	1
22	37	XDOZZ		77272	114S1605-20	..STIFFENER	1
22	38	XDOZZ		77272	114S1605-38	..STIFFENER	1
22	39	XDOZZ		77272	114S1605-40	..STIFFENER	1
22	40	XDOZZ		77272	114S1605-116	..STIFFENER	1
22	41	XDOZZ		77272	114S1605-148	..STIFFENER	1
22	42	XDOFF		77272	114S1605-76	..FORMER ASSY RH	1
22	43	XDOZZ		77272	114S1605-80	...PLATE	1
22	44	XDOZZ		77272	114S1605-78	...FORMER	1
22	45	XDOFF		77272	114S1605-140	..ASSY	1
22	46	XDOZZ		77272	114S1671-5	..CLIP	1
22	47	XDOZZ		77272	114S1671-11	..CLIP	1
22	48	XDOZZ		77272	114S1671-12	..CLIP	1
22	49	XDOZZ		77272	114S1671-32	..CLIP	1
22	50	XDOZZ		77272	114S1671-36	..CLIP	1
22	51	XDOZZ		77272	114S1671-37	..CLIP	1
22	52	XDOZZ		77272	114S1671-38	..CLIP	1
22	53	XDOZZ		77272	114S1605-41	..CLIP	1
22	54	XDOZZ		77272	114S1605-139	..CLIP	1
22	55	XDOZZ		77272	114S1605-39	..STIFFENER	1

SECTION II

TM 55-1520-240-23P

(1) ILLUSTRATION		(2)	(3)	(4)	(5)	(6)	(7)
(a) FIG NO.	(b) ITEM NO.	SMR CODE	NATIONAL STOCK NUMBER	CAGEC	PART NUMBER	DESCRIPTION AND USABLE ON CODES (UOC)	QTY INC IN UNIT
22	56	XDOZZ		77272	114S1605-65	..STIFFENER	1
22	57	XDOZZ		77272	114S1605-147	..STIFFENER	1
22	58	XDOZZ		77272	114S1605-149	..STIFFENER	1
22	59	PAOZZ	5310-00-777-5791	96906	MS21059L3	..NUT,SELF-LOCKING,PL	4
22	60	XCOOO		77272	114S1651-1	..SUPPORT INSTL	1
22	61	XDOZZ		77272	114S1651-11	...CLIP	1
22	62	XDOZZ		77272	114S1651-13	...CLIP	1
22	63	XDOZZ		77272	114S1651-15	...CLIP	1
22	64	XDOZZ		77272	114S1651-17	...CLIP	1
22	65	XDOZZ		77272	114S1651-19	...CLIP	1
22	66	XDOZZ		77272	114S1651-12	...PLATE	1
22	67	XDOZZ		77272	114S1651-21	...FORMER	1
22	68	XDOZZ		77272	114S1651-23	...FORMER	1
22	69	XDOZZ		77272	114S1651-25	...FORMER	1
22	70	XCOOO		77272	114S1666-1	..SUPPORT INSTL	1
22	71	XDOZZ		77272	114S1666-7	...ANGLE	2
22	72	XDOZZ		77272	114S1666-8	...ANGLE	2
22	73	XDOOO		77272	114S1666-3	...ZEE ASSY	1
22	74	PAOZZ	5310-00-778-9480	96906	MS21061L3NUT,SELF-LOCKING,PL	2
22	75	XDOZZ		77272	114S1666-5ZEE ASSY	1
22	76	XDOOO		77272	114S1666-4ZEE ASSY	1
22	77	PAOZZ	5310-00-778-9480	96906	MS21061L3NUT,SELF-LOCKING,PL	2
22	78	XDOZZ		77272	114S1666-6ZEE	1
22	79	XDOZZ		77272	114S1671-35	..FORMER	1
22	80	XDOZZ		77272	114S1605-125	..FORMER	1
22	81	XDOZZ		77272	114S1605-126	..FORMER	1
22	82	XDOZZ		77272	114S1605-127	..FORMER	1
22	83	XDOZZ		77272	114S1605-138	..FORMER	1
22	84	XDOFF		77272	114S1605-75	..FORMER ASSY LH	1
22	85	XDOZZ		77272	114S1605-79	...PLATE	1
22	86	XDOZZ		77272	114S1605-77	...FORMER	1
22	87	XDOZZ		77272	114S1605-135	..CLIP	1
END OF FIGURE							

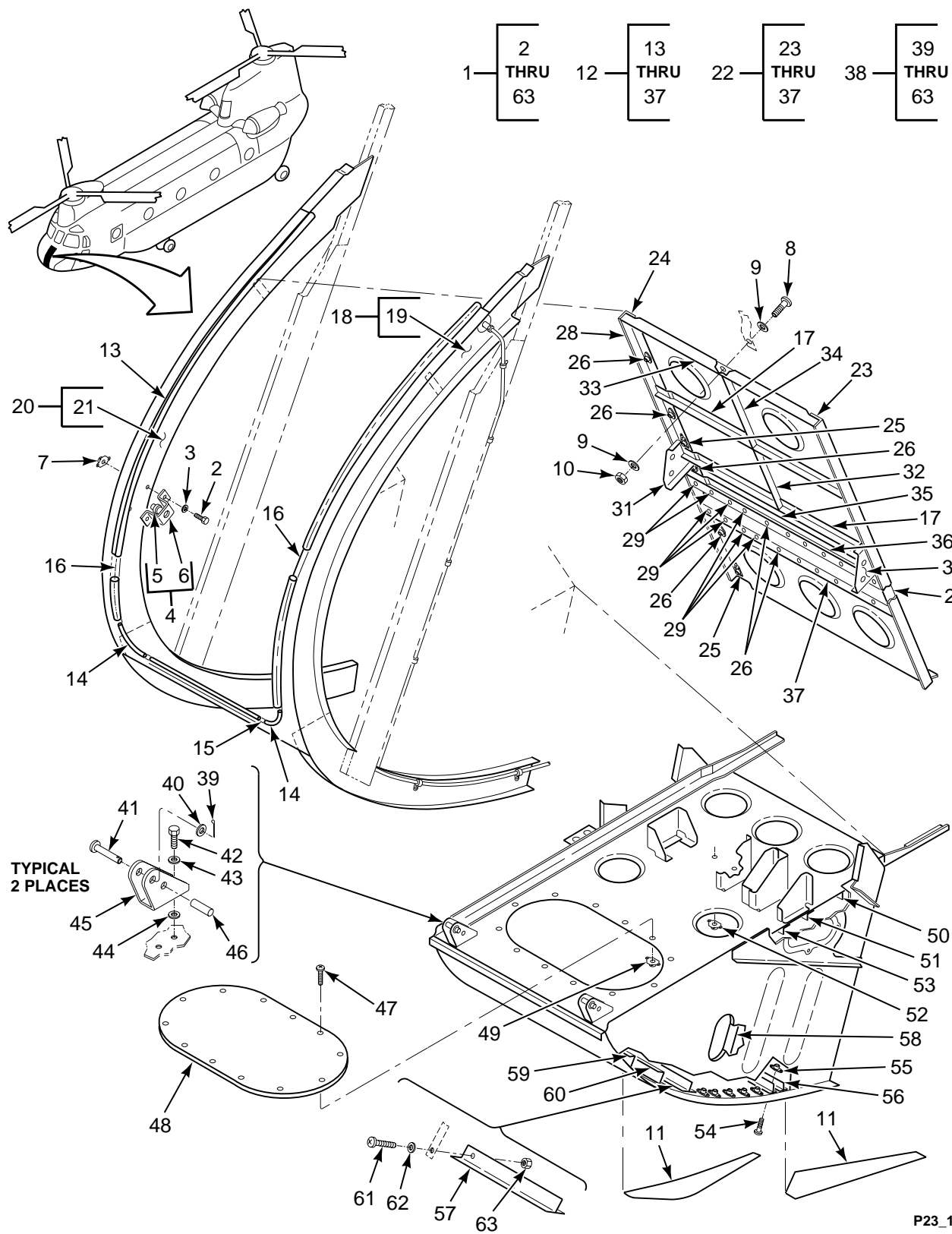

FIGURE 23. FORMER INSTL, LOWER, COCKPIT ENCLOSURE

SECTION II

TM 55-1520-240-23P

(1) ILLUSTRATION		(2)	(3)	(4)	(5)	(6)	(7)
(a) FIG NO.	(b) ITEM NO.	SMR CODE	NATIONAL STOCK NUMBER	CAGEC	PART NUMBER	DESCRIPTION AND USABLE ON CODES (UOC)	QTY INC IN UNIT
						GROUP 02 AIRFRAME FORMER INSTALLATION, LOWER COCKPIT ENCLOSURE	
23	1	XCOFF		77272	114S1604-180	FORMER INSTL SEE FIG 19 FOR NHA	1
23	2	PAOZZ	5306-00-722-0393	88044	AN3-4A	..BOLT,MACHINE	2
23	3	PAOZZ	5310-00-183-4406	88044	AN960PD10	..WASHER,FLAT	2
23	4	XDOOO		77272	114S1604-105	..BRACKET ASSY	1
23	5	PAOZZ	5325-00-827-1378	71286	40R17-1	..RECEPTACLE,TURNLOCK	1
23	6	XDOZZ		77272	114S1604-107	..BRACKET	1
23	7	PAOZZ	5310-00-777-5791	96906	MS21059L3	..NUT,SELF-LOCKING,PL	2
23	8	PAOZZ	5305-00-180-0009	88044	AN525-10R7	..SCREW,MACHINE	1
23	9	PAOZZ	5310-00-167-0753	88044	AN960PD10L	..WASHER,FLAT	2
23	10	PAOZZ	5310-00-877-5797	96906	MS21044N3	..NUT,SELF-LOCKING	1
23	11	XDOZZ		77272	114S1604-223	..STRAP	2
23	12	XDOOO		77272	114S1604-181	..FORMER ASSY	1
23	13	MFOZZ		77272	114S1604-247	..SEAL M/F VS80572-3 X 93 IN	1
23	14	XDOZZ		77272	114S1604-41	..STRIP	2
23	15	XDOZZ		77272	114S1604-49	..STRIP	1
23	16	XDOZZ		77272	114S1604-51	..STRIP	2
23	17	XDOZZ		77272	114S1664-74	..STIFFENER	2
23	18	XDOOO		77272	114S1604-227	..FORMER ASSY	1
23	19	XDOZZ		77272	114S1604-229	...FORMER	1
23	20	XDOOO		77272	114S1604-228	..FORMER ASSY	1
23	21	XDOZZ		77272	114S1604-230	...FORMER	1
23	22	XDOOO		77272	114S1604-183	..FORMER ASSY	1
23	23	XDOZZ		77272	114S1604-191	...CAP	1
23	24	XDOZZ		77272	114S1604-192	...CAP	1
23	25	PAOZZ	5310-00-778-9480	96906	MS21061L3	...NUT,SELF-LOCKING,PL	4
23	26	PAOZZ	5310-00-777-5791	96906	MS21059L3	...NUT,SELF-LOCKING,PL	28
23	27	XDOZZ		77272	114S1604-199	...STIFFENER	1
23	28	XDOZZ		77272	114S1604-200	...STIFFENER	1
23	29	PAOZZ	5310-00-777-5785	52828	BRF200A06	...NUT,SELF-LOCKING,PL	8
23	30	XDOZZ		77272	114S1671-51	...BRACKET	1
23	31	XDOZZ		77272	114S1671-52	...BRACKET	1
23	32	XDOZZ		77272	114S1664-44	...STIFFENER	1
23	33	XDOZZ		77272	114S1604-193	...STIFFENER	1
23	34	XDOZZ		77272	114S1604-195	...STIFFENER	1
23	35	XDOZZ		77272	114S1604-242	...FILLER	1
23	36	XDOZZ		77272	114S1604-240	...SUPPORT	1
23	37	XDOZZ		77272	114S1604-241	...SUPPORT	1
23	38	XDOOO		77272	114S1604-212	..BOX ASSY	1
23	39	PAOZZ	5315-00-815-1405	96906	MS24665-151	...PIN,COTTER	2
23	40	PAOZZ	5310-01-398-0323	80205	NAS1149D0416H	...WASHER,FLAT	2
23	41	PAOZZ	5315-00-023-4254	96906	MS20392-3C29	...PIN,STRAIGHT,HEADED	2
23	42	PAOZZ	5306-00-722-0393	88044	AN3-4A	...BOLT,MACHINE	4
23	43	PAOZZ	5310-00-167-0753	88044	AN960PD10L	...WASHER,FLAT	4
23	44	PAOZZ	5310-00-183-4406	88044	AN960PD10	...WASHER,FLAT	4
23	45	XDOZZ		77272	114S1604-37	...CHANNEL	2
23	46	PBOZZ		80205	NAS42DD5-48	...SPACER,SLEEVE	2
23	47	PAOZZ	5305-00-180-0009	88044	AN525-10R7	...SCREW,MACHINE	12
23	48	XDOZZ		77272	114S1604-97	...DOOR	1
23	49	PAOZZ	5310-00-777-5791	96906	MS21059L3	...NUT,SELF-LOCKING,PL	12
23	50	XDOZZ		77272	114S1604-187	...STIFFENER	1
23	51	XDOZZ		77272	114S1604-188	...STIFFENER	1
23	52	PAOZZ	5310-00-777-5786	80205	MS21059L06K	...NUT,SELF-LOCKING,PL	2
23	53	XDOZZ		77272	114S1604-189	...STIFFENER	1
23	54	PAOZZ	5305-00-925-7857	96906	MS27039-1-09	...SCREW,MACHINE	32
23	55	PAOZZ	5310-00-964-0878	80205	NAS1473A3	...NUT,SELF-LOCKING,PL	32
23	56	XDOZZ		77272	114S1604-131	...STIFFENER	1

SECTION II

TM 55-1520-240-23P

(1) ILLUSTRATION		(2)	(3)	(4)	(5)	(6)	(7)
(a) FIG NO.	(b) ITEM NO.	SMR CODE	NATIONAL STOCK NUMBER	CAGEC	PART NUMBER	DESCRIPTION AND USABLE ON CODES (UOC)	QTY INC IN UNIT
23	57	XDOZZ		77272	114S1604-135	...TEE	1
23	58	XDOZZ		77272	114S1604-204	...CHANNEL	1
23	59	XDOZZ		77272	114S1604-63	...STIFFENER	1
23	60	XDOZZ		77272	114S1604-65	...STIFFENER	1
23	61	PAOZZ	5305-00-281-8875	88044	AN525-832R7	...SCREW,MACHINE	1
23	62	PAOZZ	5310-00-184-9002	88044	AN960PD8L	...WASHER,FLAT	1
23	63	PAOZZ	5310-00-941-6019	96906	MS21083N08	...NUT,SELF-LOCKING,HE	1
END OF FIGURE							

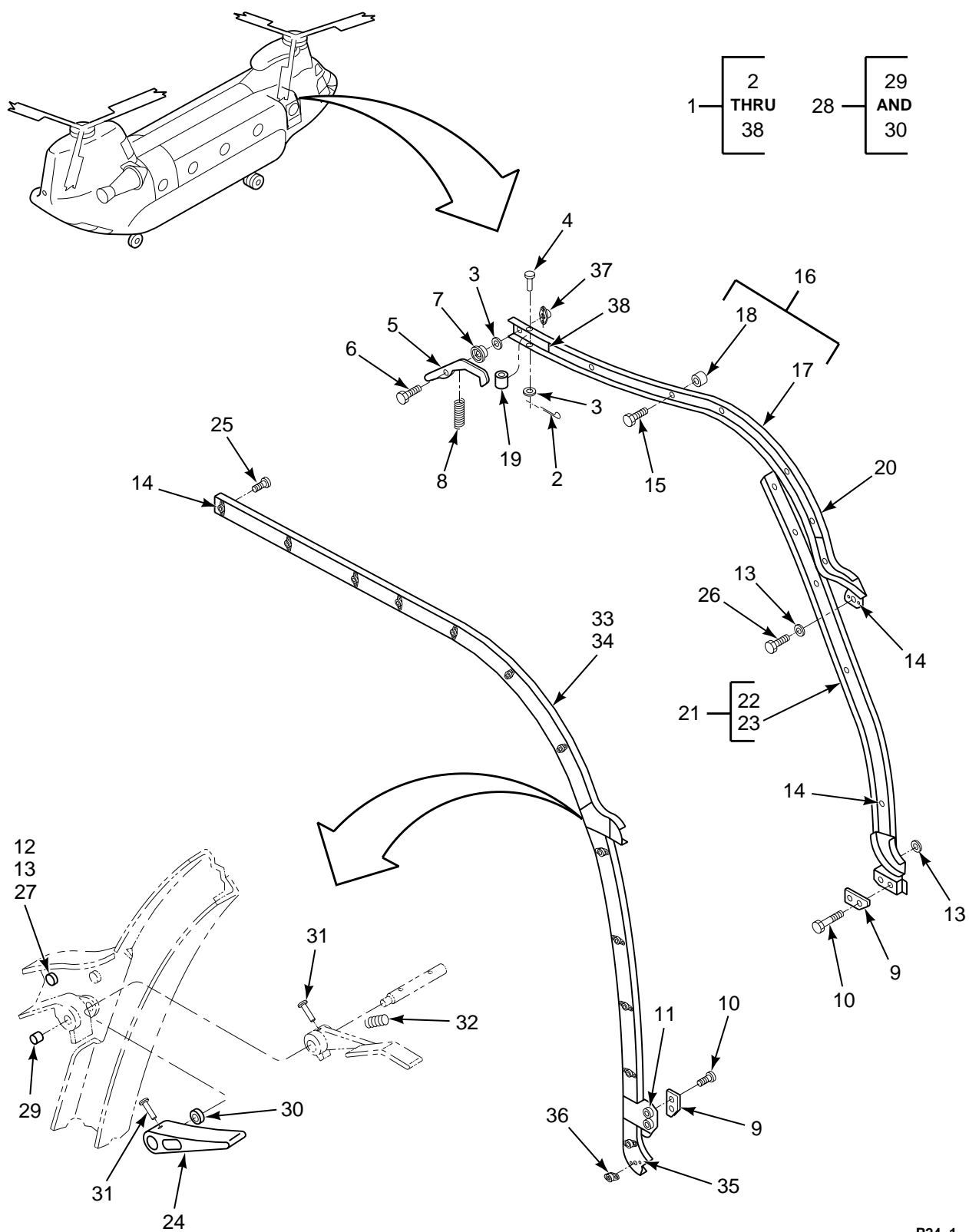

FIGURE 24. TRACK INSTL, UPPER, CABIN DOOR

SECTION II

TM 55-1520-240-23P

(1) ILLUSTRATION		(2)	(3)	(4)	(5)	(6)	(7)
(a) FIG NO.	(b) ITEM NO.	SMR CODE	NATIONAL STOCK NUMBER	CAGEC	PART NUMBER	DESCRIPTION AND USABLE ON CODES (UOC)	QTY INC IN UNIT
						GROUP 02 AIRFRAME TRACK INSTALLATION, UPPER CABIN DOOR	
24	1	XCOOO		77272	114S1612-1	TRACK INST,CAB DR SEE FIG 18 FOR NHA	1
24	2	PAOZZ	5315-00-815-1405	96906	MS24665-151	.PIN,COTTER	2
24	3	PAOZZ	5310-00-187-2354	88044	AN960PD416	.WASHER,FLAT	8
24	4	PAOZZ	5315-00-811-9107	96906	MS20392-3C45	.PIN,STRAIGHT,HEADED	2
24	5	PBOZZ	1560-00-886-1337	77272	114S1612-25	.LATCH,UPPER CABIN	1
24	6	PAOZZ	5306-00-151-1422	24617	5359768	.BOLT,MACHINE	1
24	7	PAOZZ	3120-00-661-5423	80205	NAS77-4-014	.BUSHING,SLEEVE	1
24	8	PAOZZ	5360-00-936-6109	96906	MS24586-77	.SPRING,HELICAL,EXTE	1
24	9	PBOZZ	1560-00-885-8678	77272	114S1612-43	.KEEPER,UPPER CABIN	2
24	10	PAOZZ	5306-00-150-9105	88044	AN4-4A	.BOLT,MACHINE	4
24	11	PAOZZ	5310-00-778-9482	96906	MS21061L4	.NUT,SELF-LOCKING,PL	4
24	12	PAOZZ	5305-00-719-5402	96906	MS24694S53	.SCREW,MACHINE	2
24	13	PAOZZ	5310-00-183-4406	88044	AN960PD10	.WASHER,FLAT	5
24	14	PAOZZ	5310-00-777-5791	96906	MS21059L3	.NUT,SELF-LOCKING,PL	28
24	15	PAOZZ	5305-00-719-5404	96906	MS24694S55	.SCREW,MACHINE	2
24	16	XDOOO		77272	114S1612-81	..TRACK ASSY, CAB DR	1
24	17	PAOZZ	5342-00-613-6924	77272	114S1612-63	..TRACK,DOOR	1
24	18	XDOZZ		77272	114S1612-15	...SPACER	6
24	19	XDOZZ		77272	114S1612-61	..SPACER	1
24	20	PAOZZ	5340-01-181-9350	77272	176S1612-9	..TRACK,SLIDING DOOR	1
24	21	AOOOO		77272	114S1612-57	..TRACK ASSEMBLY CABIN	1
24	22	PAOZZ	1560-00-054-8559	77272	114S1612-9	..TRACK ASSEMBLY,CABI	1
24	23	PAOZZ	5340-00-613-6930	77272	114S1612-76	..TRACK,SLIDING DOOR	1
24	24	PAOZZ	1560-01-117-1085	77272	114S1612-73	.LATCH ASSEMBLY,CABI PIN, GUIDE AND LEVER MUST BE REPLACED AS A MATCH SET	1
24	25	PAOZZ	5305-00-719-5403	96906	MS24694S54	.SCREW,MACHINE	25
24	26	PAOZZ	5305-00-925-7857	96906	MS27039-1-09	.SCREW,MACHINE	2
24	27	PAOZZ	5310-00-902-6676	96906	MS21083N3	..NUT,SELF-LOCKING,HE	3
24	28	PAOOO	1560-00-866-6065	77272	114S1866-11	..TRACK ASSEMBLY, UPP	1
24	29	PAOZZ	3120-00-287-6988	80205	NAS75-4-005	..BUSHING,SLEEVE	1
24	30	XDOZZ		80205	NAS75-6-4	..BUSHING,PLAIN	1
24	31	PAOZZ	5315-00-810-3701	96906	MS16562-36	.PIN,SPRING	2
24	32	PAOZZ	5360-00-774-9418	96906	MS24586-109	.SPRING,HELICAL,EXTE	1
24	33	XDOOO		77272	114S1612-69	..TRACK,SLIDING DOOR	1
24	34	PAOZZ	5342-00-613-6931	77272	114S1612-67	..TRACK,DOOR	1
24	35	PAOZZ	5342-00-613-6923	77272	114S1612-75	..TRACK,DOOR	1
24	36	PAOZZ	5310-00-777-5793	96906	MS21059L4	.NUT,SELF-LOCKING,PL	1
24	37	PAOZZ	5310-00-779-6594	96906	MS21055L3	.NUT,SELF-LOCKING,PL	1
24	38	MOOZZ		77272	114S1612-21	.BUMPER,TRACK INSTL, M/F MIL-H- 6000 NSN 4720-00-278-2223 .250 X 1.25	1
						END OF FIGURE	

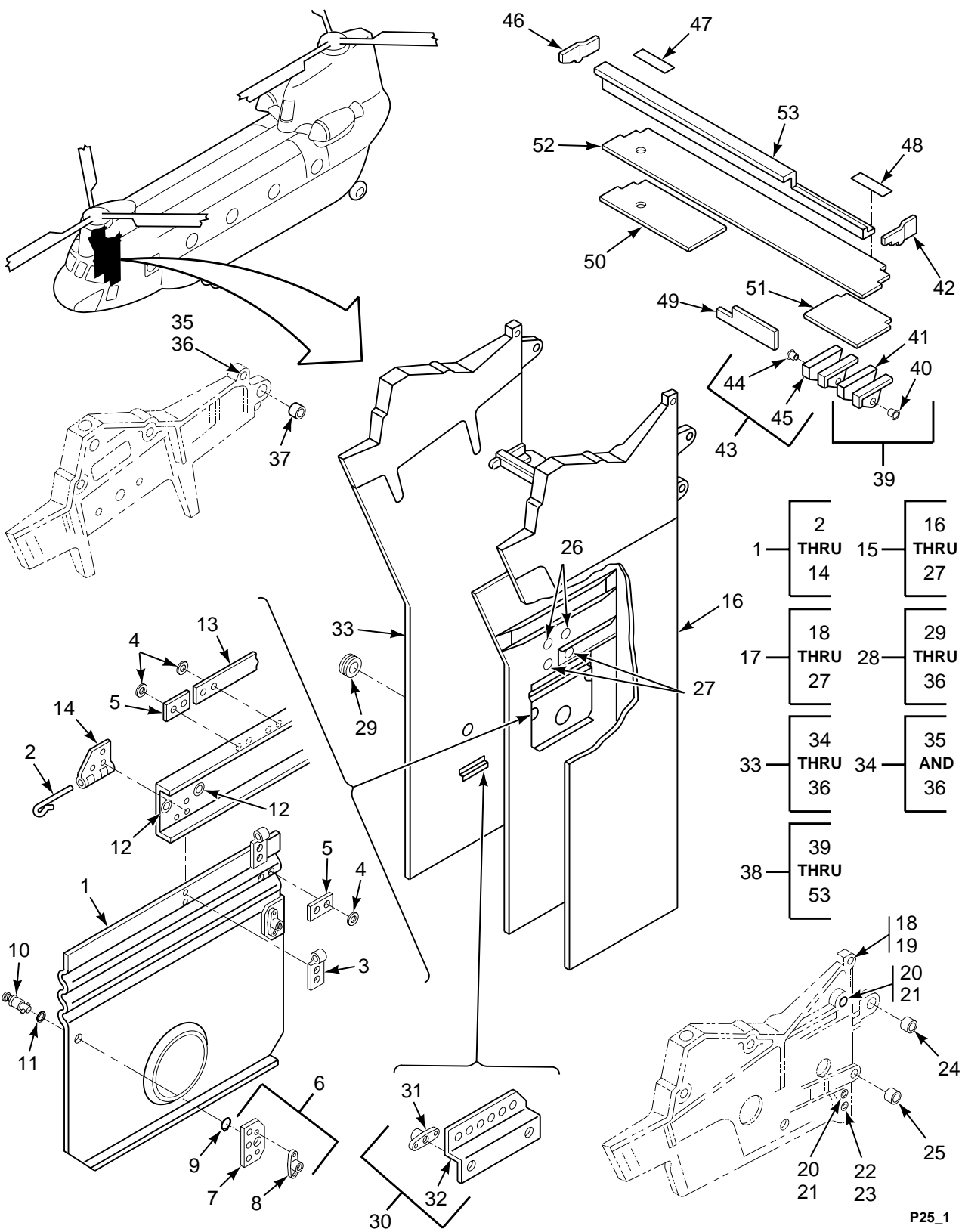

FIGURE 25. PANEL INSTL, BEAM COVER

SECTION II

TM 55-1520-240-23P

(1) ILLUSTRATION		(2)	(3)	(4)	(5)	(6)	(7)
(a) FIG NO.	(b) ITEM NO.	SMR CODE	NATIONAL STOCK NUMBER	CAGEC	PART NUMBER	DESCRIPTION AND USABLE ON CODES (UOC)	QTY INC IN UNIT
<p>GROUP 02 AIRFRAME PANEL INSTALLATION, BEAM COVER</p>							
25	1	AOOOO		77272	145S1121-2	PANEL ASSY SEE FIG 21 FOR NHA	1
25	2	PAOZZ	5315-00-209-6953	88044	AN415-1-2	.PIN,LOCK	2
25	3	MOOZZ		77272	114S1655-15	.HINGE HALF M/F MS20001DX12-100	2
25	4	PAOZZ	5310-00-550-5009	80205	MS15795-704	.WASHER,FLAT	6
25	5	MOOZZ		77272	145S1121-18	.PILE TAPE M/F V-320-2(80)-100 X 1.6 LG	2
25	6	XDOOO		77272	145S1121-31	.SPACER ASSY	2
25	7	MOOZZ		77272	114S1655-14	.SPACER M/F 2024-T3 AL ALY CLAD QQ-A-362 0.63 X 1.8 X 2.8	2
25	8	XDOZZ		77272	BACR11X3	.RECEPTACLE,TURNLOCK	2
25	9	PAOZZ	5365-00-194-5850	77272	BACR12X1	.RING	2
25	10	PAOZZ	5325-00-582-7773	81205	BACS21X4C	.STUD ASSEMBLY,TURNL	2
25	11	PAOZZ	5325-00-369-2721	81205	BACG20X3C	.EYELET,TURNLOCK	2
25	12	PAOZZ	3120-00-661-3898	80205	NAS77-4-026	.BUSHING,SLEEVE	3
25	13	MOOZZ		77272	145S1121-19	.HOOK TAPE M/F V320-1(80)-100 X 5.2 LG	1
25	14	MOOZZ		77272	114S1655-16	.HINGE HALF M/F MS20001DY12-100	2
25	15	XCFDD		77272	145S1152-1	BEAM LH PYLON INSTL SEE FIG 18 FOR NHA	1
25	16	XDFDD		77272	145S1152-28	.BEAM ASSY,LH	1
25	17	XDDDD		77272	145S1867-1	..FITTING ASSY SUB 1S 145S1813-3	1
25	18	PAFZZ	5310-01-232-3542	80205	NAS577B4A	...NUT,SELF-LOCKING,BA	1
25	19	PAFZZ	5340-00-948-9787	80205	NAS578-4B	...RETAINER,NUT AND BO	1
25	20	PAFZZ	5310-01-255-6579	80205	NAS577B6A	...NUT,SELF-LOCKING,BA	2
25	21	PAFZZ		80205	NAS578-6B	...RETAINER	2
25	22	PAFZZ	5310-01-317-8989	80205	NAS577B-7A	...NUT,SELF-LOCKING,BA	1
25	23	XDFZZ		80205	NAS578-7B	...RETAINER	1
25	24	XDFZZ		80205	NAS75-14-015	...BUSHING	1
25	25	PAFZZ	3120-00-516-1849	80205	NAS75-7-013	...BUSHING,SLEEVE	1
25	26	PAOZZ	3120-00-661-4251	80205	NAS77-4-018	...BUSHING,SLEEVE UPPER BUSHINGS FOR 145H1282 MANIFOLD MOUNT	2
25	27	PAOZZ	3120-00-911-8564	80205	NAS77-4-900	...BUSHING,SLEEVE LOWER BUSHINGS FOR 145H1282 MANIFOLD MOUNT	2
25	28	XCFDD		77272	145S1153-1	BEAM MOD INSTL SEE FIG 18 FOR NHA	1
25	29	PAFZZ	5325-00-276-6228	96906	MS35489-9	.GROMMET,NONMETALLIC	1
25	30	AFZZ		77272	234S1105-38	.BRACKET ASSY	1
25	31	PAOZZ	5310-00-777-5791	96906	MS21059L3	..NUT,SELF-LOCKING,PL	2
25	32	MFFZZ		77272	234S1105-39	..ZEE M/F AL ALY 2024T3 0.4 X 2.6 X 9.0 INCH LONG	1
25	33	XDFDD		77272	145S1153-31	.BEAM ASSY, UPPER RH	1
25	34	XDDDD		77272	145S1868-1	..FITTING ASSY SUB IS 145S1838-1	1
25	35	PAFZZ	5310-00-802-1268	80205	NAS577-8A	...NUT,SELF-LOCKING,BA	1
25	36	PAFZZ	5340-00-874-7391	80205	NAS578-8B	...RETAINER,NUT AND BO	1
25	37	XDFZZ		80205	NAS75-14-015	...BUSHING	1
25	38	XCOOO		77272	145S1611-1	MOD INST FWD PYLON WL,40,FWD PYLON SEE FIG 18 FOR NHA	1
25	39	XDOOO		77272	145S1878-2	.FITTING ASSY	1
25	40	PAOZZ	3120-00-287-7004	80205	NAS77-4-038	..BUSHING,SLEEVE	2
25	41	XDOZZ		77272	145S1878-6	..FITTING	1
25	42	XDOZZ		77272	145S1885-1	.FITTING	1
25	43	XDOOO		77272	145S1878-1	.FITTING ASSY	1
25	44	PAOZZ	3120-00-661-5192	80205	NAS77-5-044	..BUSHING,SLEEVE	2
25	45	XDOZZ		77272	145S1878-5	..FITTING	1
25	46	XDOZZ		77272	145S1886-1	.FITTING	1
25	47	XDOZZ		77272	145S1611-7	.SHIM	1
25	48	XDOZZ		77272	145S1611-8	.SHIM	1
25	49	XDOZZ		77272	145S1611-6	.STRIP	1

SECTION II

TM 55-1520-240-23P

(1) ILLUSTRATION		(2)	(3)	(4)	(5)	(6)	(7)
(a) FIG NO.	(b) ITEM NO.	SMR CODE	NATIONAL STOCK NUMBER	CAGEC	PART NUMBER	DESCRIPTION AND USABLE ON CODES (UOC)	QTY INC IN UNIT
25	50	XDOZZ		77272	145S1611-5	.DOUBLER	1
25	51	XDOZZ		77272	145S1611-4	.DOUBLER	1
25	52	XDOZZ		77272	145S1611-3	.WEB	1
25	53	XDOZZ		77272	145S1611-2	.ZEE	1
END OF FIGURE							

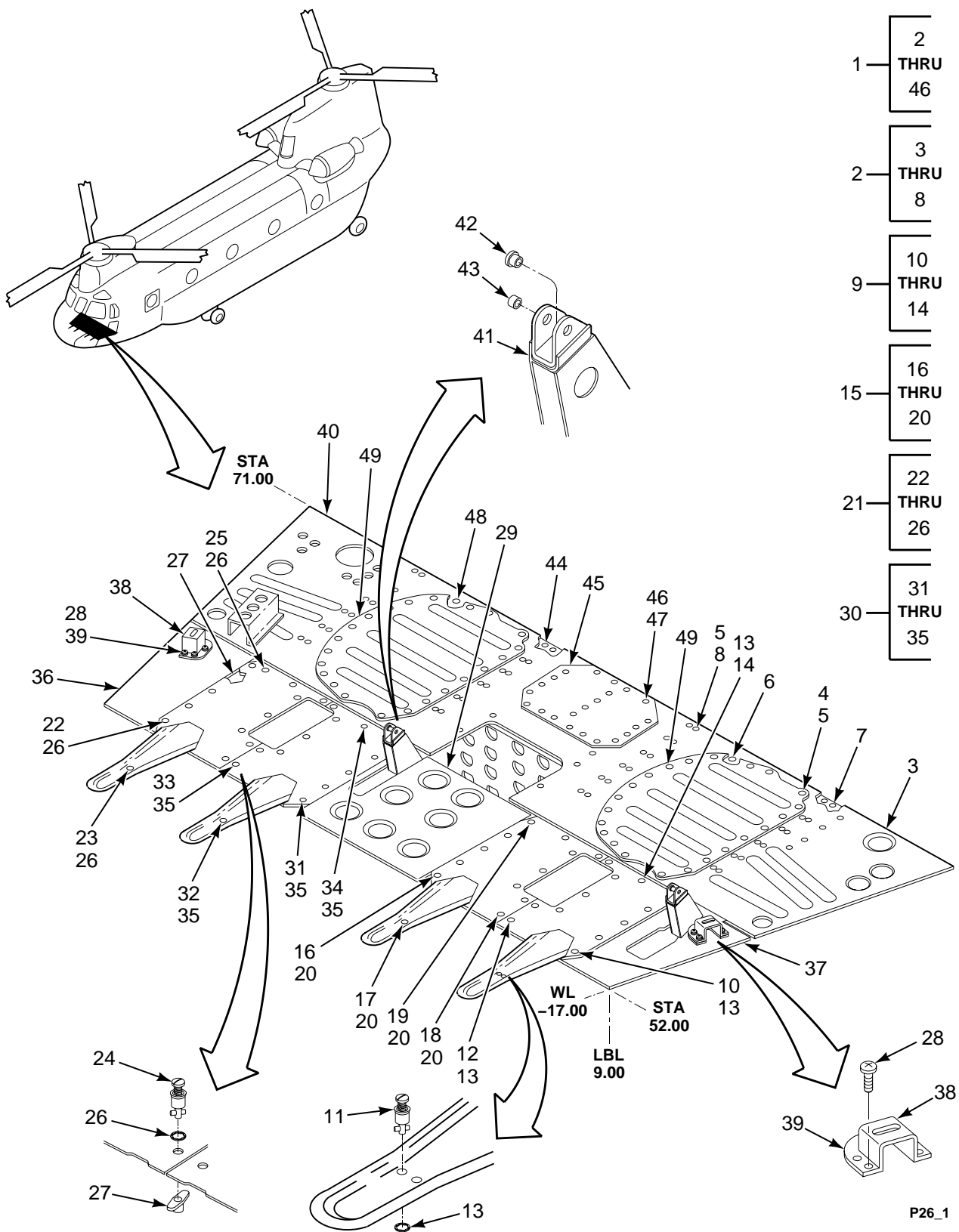

FIGURE 26. FLOOR INSTL, COCKPIT, CABIN, AND RAMP (SHEET 1 OF 10)

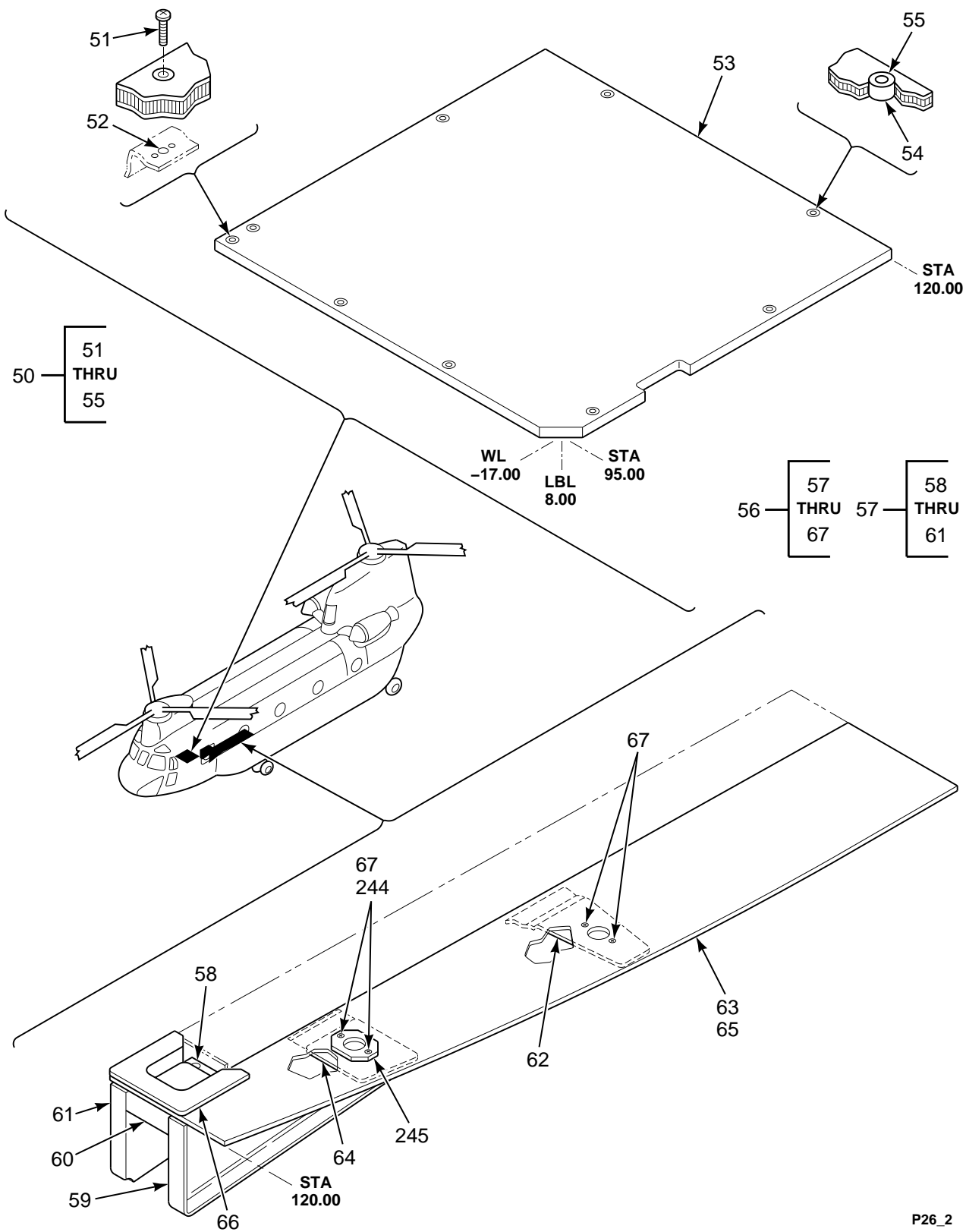

FIGURE 26. FLOOR INSTL, COCKPIT, CABIN, AND RAMP (SHEET 2 OF 10)

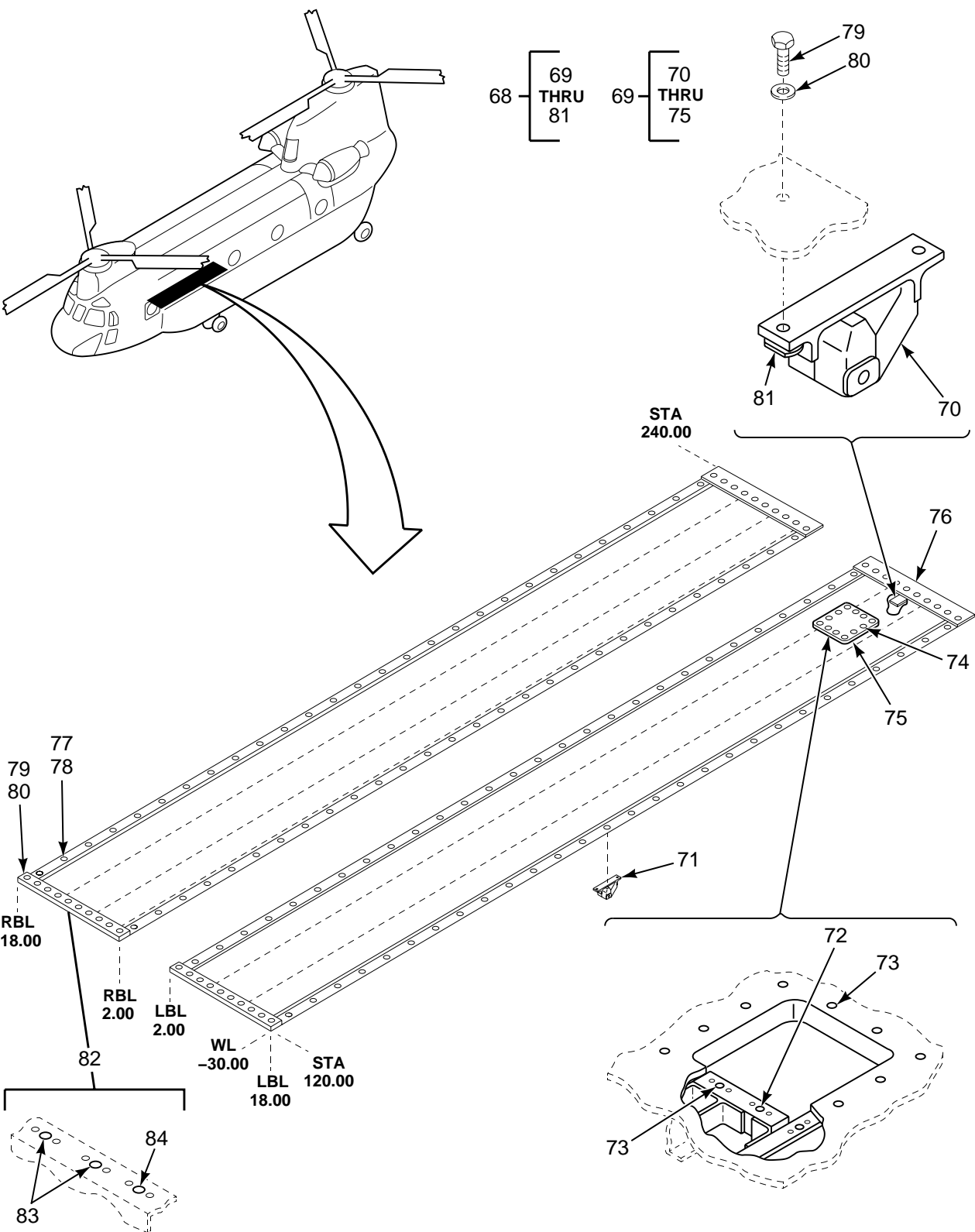

FIGURE 26. FLOOR INSTL, COCKPIT, CABIN, AND RAMP (SHEET 3 OF 10)

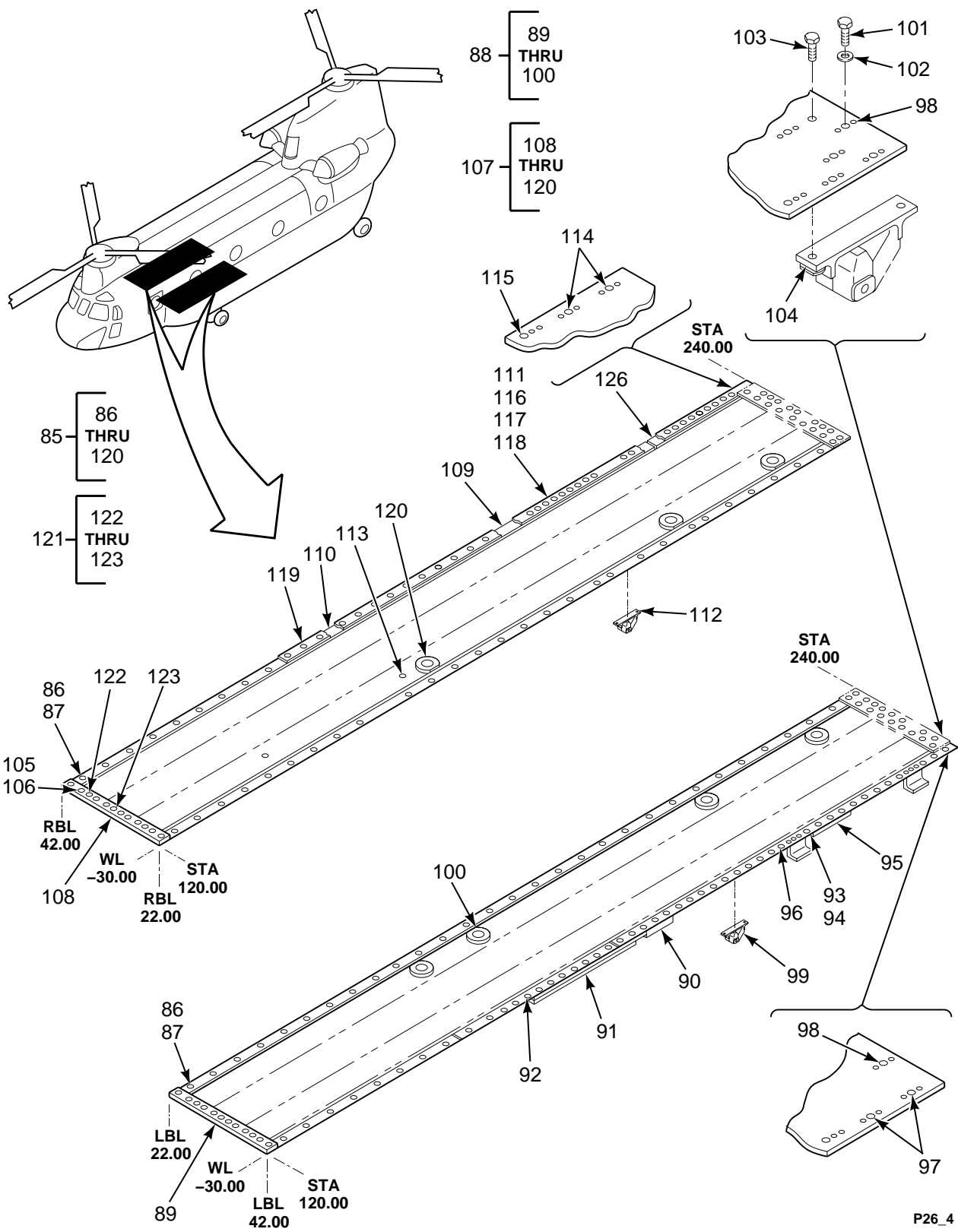

FIGURE 26. FLOOR INSTL, COCKPIT, CABIN, AND RAMP (SHEET 4 OF 10)

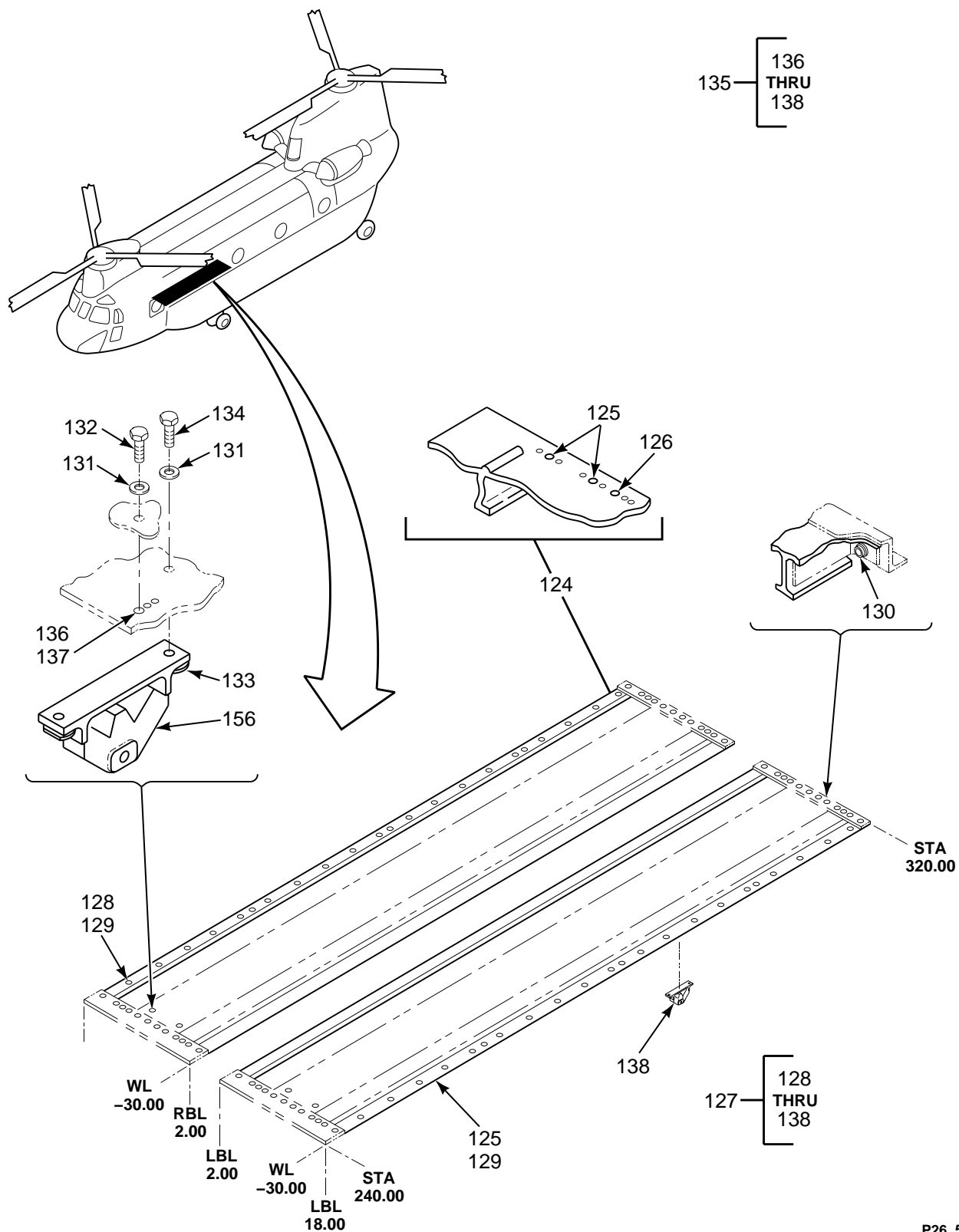

FIGURE 26. FLOOR INSTL, COCKPIT, CABIN, AND RAMP (SHEET 5 OF 10)

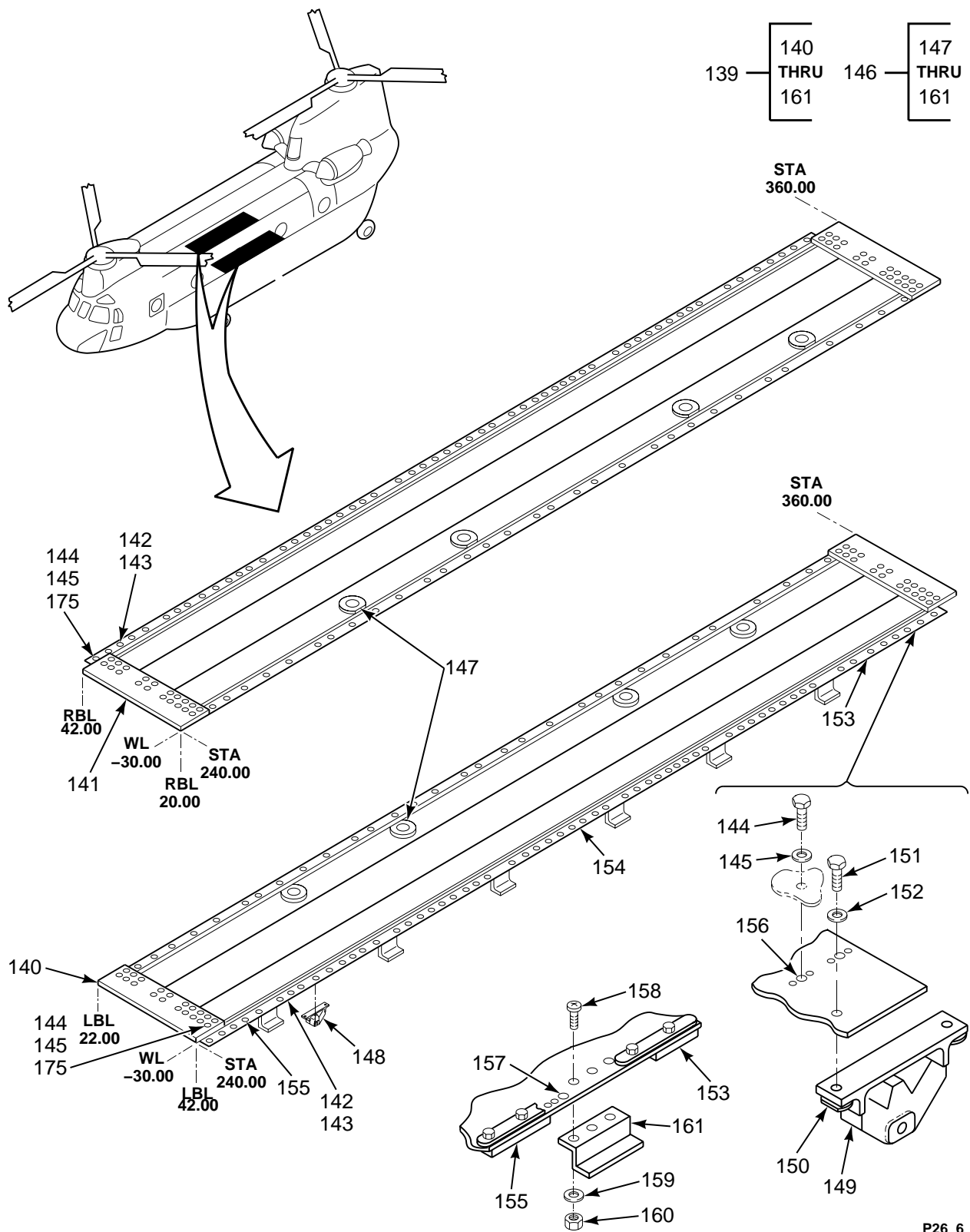

FIGURE 26. FLOOR INSTL, COCKPIT, CABIN, AND RAMP (SHEET 6 OF 10)

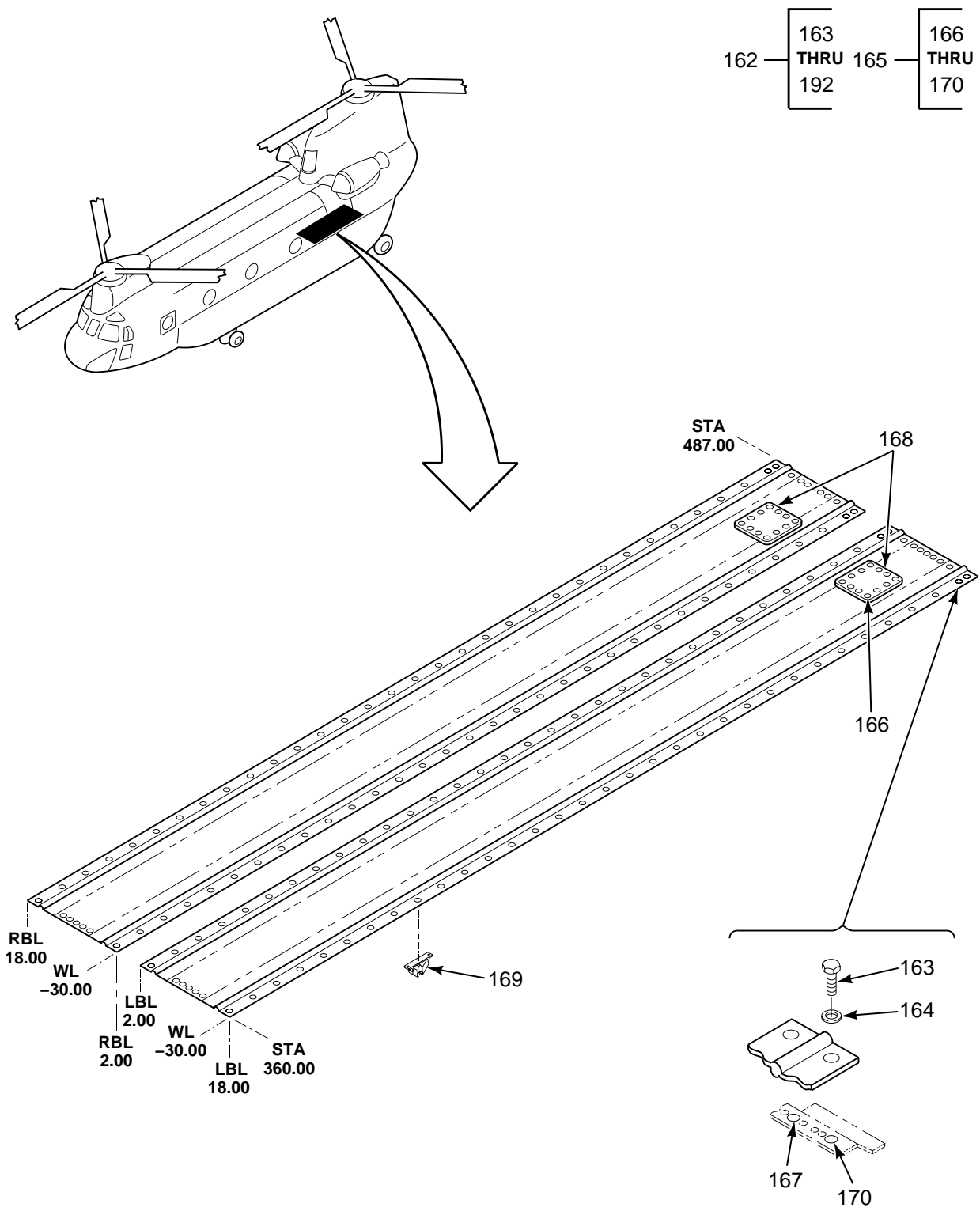

FIGURE 26. FLOOR INSTL, COCKPIT, CABIN, AND RAMP (SHEET 7 OF 10)

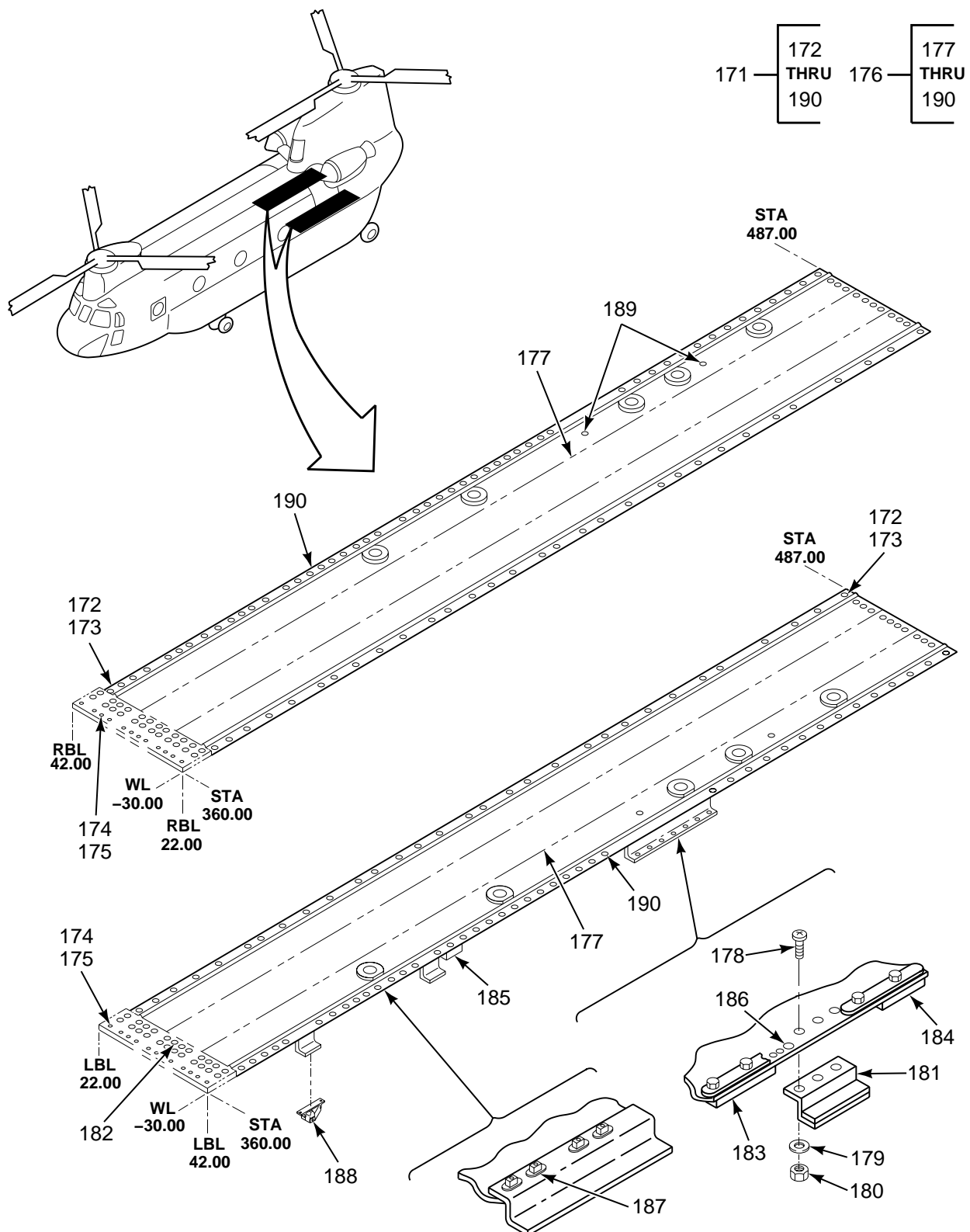

FIGURE 26. FLOOR INSTL, COCKPIT, CABIN, AND RAMP (SHEET 8 OF 10)

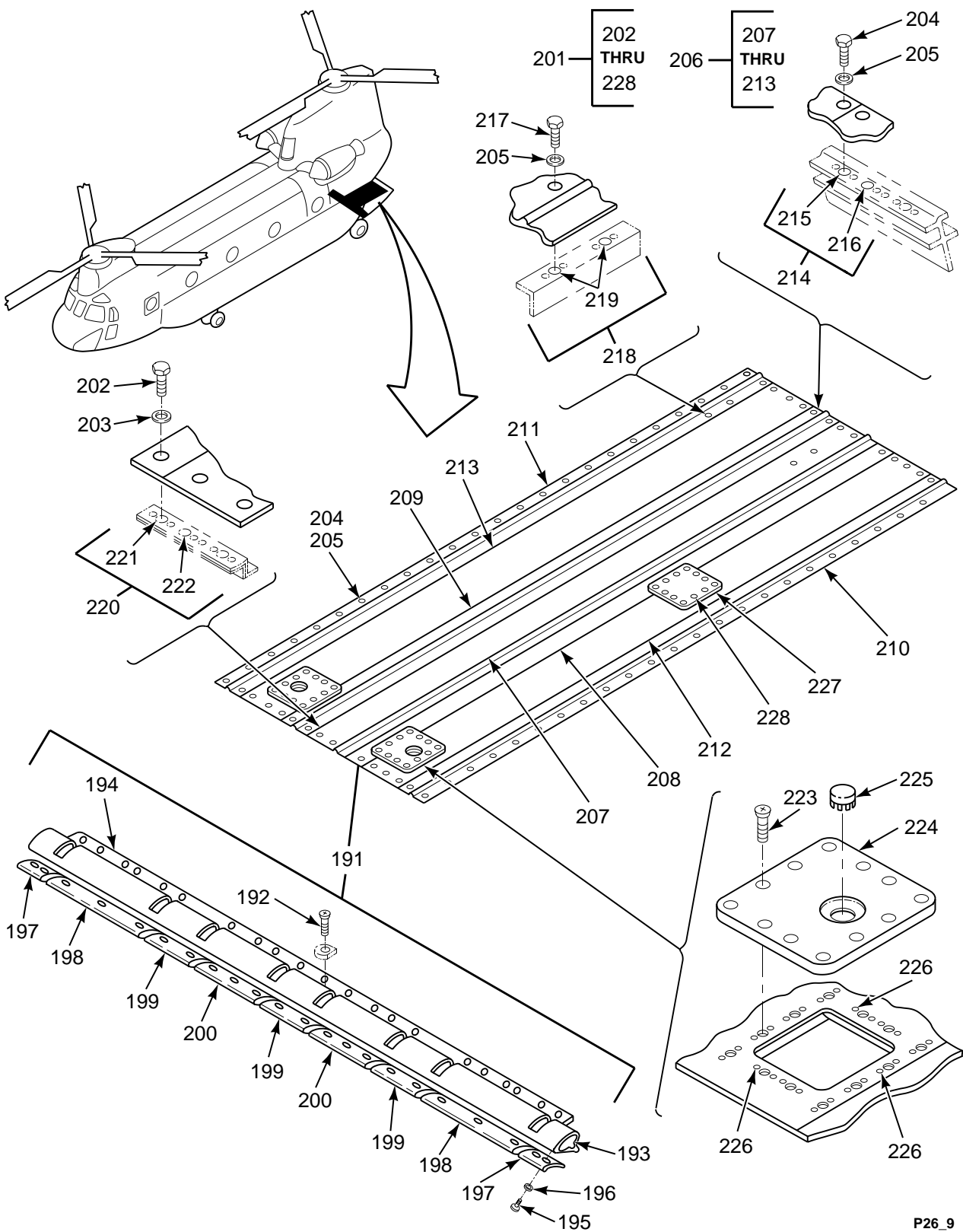

FIGURE 26. FLOOR INSTL, COCKPIT, CABIN, AND RAMP (SHEET 9 OF 10)

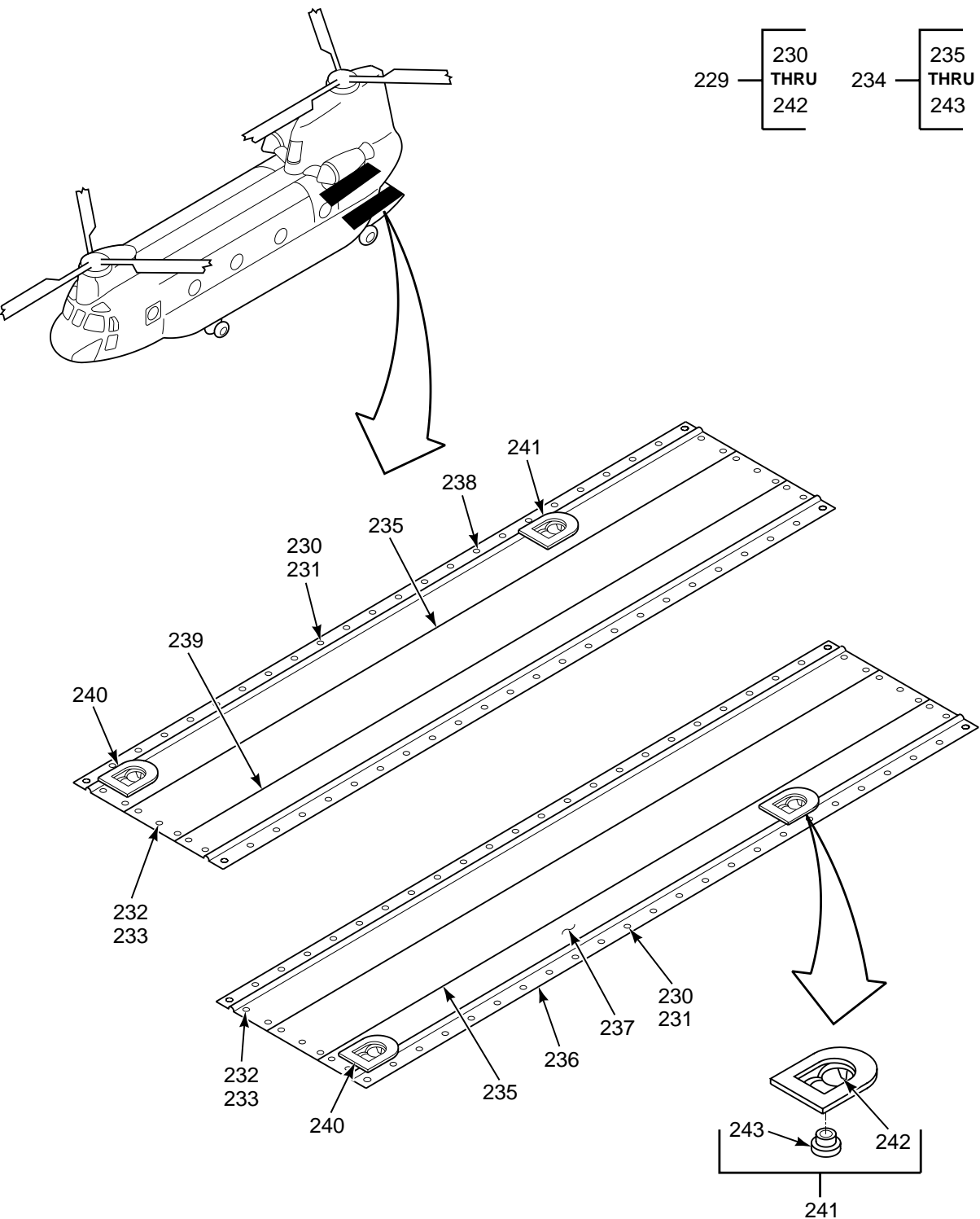

FIGURE 26. FLOOR INSTL, COCKPIT, CABIN, AND RAMP (SHEET 10 OF 10)

SECTION II

TM 55-1520-240-23P

(1) ILLUSTRATION		(2)	(3)	(4)	(5)	(6)	(7)
(a) FIG NO.	(b) ITEM NO.	SMR CODE	NATIONAL STOCK NUMBER	CAGEC	PART NUMBER	DESCRIPTION AND USABLE ON CODES (UOC)	QTY INC IN UNIT
<p>GROUP 02 AIRFRAME FLOOR INSTALLATION, COCKPIT, CABIN AND RAMP</p>							
26	1	XCOFF		77272	114S1551-181	INSTL COCKPIT FLOOR SEE FIG 27 FOR NHA	1
26	2	AOOOO		77272	145S1521-1	..COCKPIT FLOOR AFT	1
26	3	XDOZZ		77272	145S1521-11	..ASSY,BONDED	2
26	4	PAOZZ	5306-00-722-0393	88044	AN3-4A	..BOLT,MACHINE	46
26	5	PAOZZ	5310-00-167-0753	88044	AN960PD10L	..WASHER,FLAT	V
26	6	PAOZZ	5310-00-777-5791	96906	MS21059L3	..NUT,SELF-LOCKING	121
26	7	PAOZZ	5310-00-778-9480	96906	MS21061L3	..NUT,SELF-LOCKING,PL	17
26	8	PAOZZ	5305-00-925-9674	96906	MS27039-1-10	..SCREW,MACHINE	22
26	9	PAOFF	1560-00-886-1322	77272	114S1551-7	..PLATE,AIRCRAFT FLOO	1
26	10	XDFZZ		81205	BACS21Y2R	..STUD ASSY TURNLOCK	5
26	11	PAFZZ	5325-00-701-9678	71286	27S3-2	..STUD ASSEMBLY,TURNL	2
26	12	PAFZZ	5325-00-726-6699	81205	BACS21EE3R	..STUD ASSEMBLY,TURNL	1
26	13	PAFZZ	5310-00-337-8329	71286	2600LW	..WASHER,LOCK	10
26	14	PAFZZ	5325-00-726-6699	81205	BACS21EE34	..STUD ASSEMBLY,TURNL	2
26	15	PAOFF	1560-00-831-0742	77272	114S1551-179	..COVER ASSEMBLY,COCK	1
26	16	XDFZZ		81205	BACS21Y2R	..STUD ASSY TURNLOCK	5
26	17	PAFZZ	5325-00-701-9678	71286	27S3-2	..STUD ASSEMBLY,TURNL	2
26	18	PAFZZ	5325-00-726-6699	81205	BACS21EE3R	..STUD ASSEMBLY,TURNL	1
26	19	PAFZZ	5325-00-726-6699	81205	BACS21EE3R	..STUD ASSEMBLY,TURNL	2
26	20	PAFZZ	5310-00-337-8329	71286	2600LW	..WASHER,LOCK	10
26	21	PAOFF	1560-00-885-8659	77272	114S1551-13	..PLATE,AIRCRAFT FLOO	1
26	22	XDFZZ		81205	BACS21Y2R	..STUD ASSEMBLY,TURNL	5
26	23	PAFZZ	5325-00-701-9678	71286	27S3-2	..STUD ASSEMBLY,TURNL	2
26	24	PAFZZ	5325-00-726-6699	81205	BACS21EE3R	..STUD ASSEMBLY,TURNL	1
26	25	PAFZZ	5325-00-726-6699	81205	BACS21EE3R	..STUD ASSEMBLY,TURNL	2
26	26	PAFZZ	5310-00-337-8329	71286	2600LW	..WASHER,LOCK	10
26	27	PAOZZ	5325-00-638-8088	71286	212-12S	..RECEPTACLE,TURNL	36
26	28	PAOZZ	5305-00-925-9675	96906	MS27039-0809	..SCREW,MACHINE	6
26	29	XCOOO		77272	145S1522-1	..FLOOR FWD COCKPIT	1
26	30	PAOFF	1560-00-831-0750	77272	114S1551-180	..PLATE,HEEL SLIDE	1
26	31	XDFZZ		81205	BACS21Y2R	..STUD ASSY TURNLOCK	5
26	32	PAFZZ	5325-00-701-9678	71286	27S3-2	..STUD ASSEMBLY,TURNL	2
26	33	PAFZZ	5325-00-726-6699	81205	BACS21EE3R	..STUD ASSEMBLY,TURNL	1
26	34	PAFZZ	5325-00-726-6699	81205	BACS21EE3R	..STUD ASSEMBLY,TURNL	2
26	35	PAFZZ	5310-00-337-8329	71286	2600LW	..WASHER,LOCK	10
26	36	XDOFF		77272	114S1551-15	..FLOOR ASSY COCKPIT	1
26	37	XDOFF		77272	114S1551-17	..FLOOR ASSY COCKPIT	1
26	38	XDOZZ		77272	114S1551-191	..COVER	2
26	39	MOOZZ		77272	114S1551-192	..RETAINER M/F 2024-T3 .063 AL 2.25 X 3.50	2
26	40	XDOFF		77272	114S1551-182	..FLOOR ASSY COCKPIT	1
26	41	XDOOO		77272	114S1551-159	..SUPPORT ASSY,FLOOR	2
26	42	PAOZZ	3120-00-661-5419	80205	NAS77-4-016	..BUSHING,SLEEVE	1
26	43	PAOZZ	3120-00-287-6992	80205	NAS75-4-009	..BUSHING,SLEEVE	1
26	44	PAOZZ	5310-00-778-9480	96906	MS21061L3	..NUT,SELF-LOCKING,PL	17
26	45	MOOZZ		77272	414S1551-3	..PANEL M/F AL ALY CLAD SHT 2024-T3	1
26	46	PAOZZ	5310-01-105-7241	88044	AN960JD10L	..WASHER,FLAT	22
26	47	PAOZZ	5305-00-925-9674	96906	MS27039-110	..SCREW,MACHINE	22
26	48	PAOZZ	5310-00-777-5791	96906	MS21059L3	..NUT,SELF-LOCKING,PL	50
26	49	PAOZZ	1560-00-889-7301	77272	114S1551-183	..COVER,ACCESS	2
26	50	XCOOO		77272	114S1552-1	INSTL FLOOR SEE FIG 18 FOR NHA	1
26	51	PAOZZ	5305-00-705-1640	96906	MS24694S58	..SCREW,MACHINE	7
26	52	PAOZZ	5310-00-777-5791	96906	MS21059L3	..NUT,SELF-LOCKING,PL	9
26	53	PAOOO	1560-00-886-1339	77272	114S1552-3	..FLOOR,AIRCRAFT	1
26	54	XDOZZ		82831	S102D10-08	..SLEEVE	9

SECTION II

TM 55-1520-240-23P

(1) ILLUSTRATION		(2)	(3)	(4)	(5)	(6)	(7)
(a) FIG NO.	(b) ITEM NO.	SMR CODE	NATIONAL STOCK NUMBER	CAGEC	PART NUMBER	DESCRIPTION AND USABLE ON CODES (UOC)	QTY INC IN UNIT
26	55	PAOZZ	5325-00-716-3561	29372	P102C10AL-0	..INSERT,PANEL FASTEN	9
26	56	XCOOO		77272	114S1553-3	FLOOR INSTL,OUT BRD SEE FIG 18 FOR NHA	1
26	57	XDOOO		77272	114S1553-5	..BRACKET ASSY	1
26	58	XDOZZ		77272	114S1553-17	..CHANNEL	1
26	59	XDOZZ		77272	114S1553-19	..BRACKET	1
26	60	XDOZZ		77272	114S1553-20	..BRACKET,RH	1
26	61	XDOZZ		77272	114S1553-23	..ANGLE	1
26	62	XDOZZ		77272	145S2515-14	..DOUBLER	1
26	63	XDOZZ		77272	114S1553-46	..PLATE	1
26	64	XDOZZ		77272	114S1553-51	..DOUBLER	1
26	65	XDOZZ		77272	114S1553-52	..PLATE	1
26	66	XDOZZ		77272	114S2711-5	..RECEPTACLE	1
26	67	PAOZZ	5305-00-925-7857	96906	MS27039-1-09	..SCREW,MACHINE	2
26	68	XCOFF		77272	114S2551-1	..FLOOR INSTL,CAB CTR	1
26	69	PAOFF	1560-01-249-3991	77272	145S2551-3	..PANEL ASSEMBLY,FLOO	2
26	70	PAOZZ	5342-00-012-2326	77272	114SS669-2	..MOUNT,RESILIENT	2
26	71	PAOZZ	5342-00-012-2331	77272	114SS669-1	..MOUNT,RESILIENT	6
26	72	PAOZZ	5310-00-777-5791	96906	MS21059L3	..NUT,SELF-LOCKING,PL	20
26	73	PAOZZ	5310-00-778-9480	96906	MS21061L3	..NUT,SELF-LOCKING,PL	4
26	74	PAOZZ	5305-00-824-2022	96906	MS24694C53	..SCREW,MACHINE	24
26	75	PBOZZ	1560-00-875-7985	77272	114SS651-1	..COVER,ACCESS	2
26	76	PAOZZ	1560-00-927-9519	77272	145S2563-1	..PLATE,STRUCTURAL,AI	2
26	77	PAOZZ	5306-00-274-2119	88044	AN3-5A	..BOLT,MACHINE	120
26	78	PAOZZ	5310-01-398-0323	80205	NAS1149D0416H	..WASHER,FLAT	260
26	79	PAOZZ	5306-00-151-1427	88044	AN4-5A	..BOLT,MACHINE	44
26	80	PAOZZ	5310-00-167-0753	88044	AN960PD10L	..WASHER,FLAT	240
26	81	PAOZZ		72962	RM52LHA4972-4-3	..RETAINER,NUT AND BO U/O 114SS669-2	2
26	82	XCOOO		77272	114S2551-3	..NUTPLATE INSTL SEE FIG 18 FOR NHA	1
26	83	PAOZZ	5310-00-777-5793	96906	MS21059L4	..NUT,SELF-LOCKING,PL	12
26	84	PAOZZ	5310-00-778-9482	80205	MS21061L4	..NUT,SELF-LOCKING,PL	8
26	85	XCOFF		77272	114S2554-1	FLOOR INSTL,CAB OUT	1
26	86	PAOZZ	5306-00-274-2119	88044	AN3-5A	..BOLT,MACHINE	156
26	87	PAOZZ	5310-00-167-0753	88044	AN960PD10L	..WASHER,FLAT	156
26	88	PAOFF	1560-01-233-8347	77272	145S2554-3	..FLOOR,AIRCRAFT	1
26	89	MOOZZ		77272	114S2554-19	..PLATE M/F AL ALY 7075-T6 0.1 X 1.9 X 19.8 QQ-A-287	1
26	90	MFOZZ		77272	114S2554-47	..CHANNEL,GANG M/F NAS689P16-14	1
26	91	MFOZZ		77272	114S2554-53	..CHANNEL,GANG M/F NAS689P16-10	1
26	92	PAOZZ	5310-00-778-9480	96906	MS21061L3	..NUT,SELF-LOCKING	6
26	93	PAOZZ	5310-00-167-0753	88044	AN960PD10L	..WASHER,FLAT	6
26	94	PAOZZ	5305-00-719-5401	96906	MS24694S49	..SCREW,MACHINE	6
26	95	XDOZZ		96906	MS21063L3-16-7	..NUT ASSEMBLY,SELF-L	1
26	96	PAOZZ	5310-00-877-5797	96906	MS21044N3	..NUT,SELF-LOCKING,HE	6
26	97	PAOZZ	5310-00-777-5791	96906	MS21059L3	..NUT,SELF-LOCKING,PL	2
26	98	PAOZZ	5310-00-784-8145	96906	MS21075L4E	..NUT,SELF-LOCKING,PL	19
26	99	PAOZZ	5342-00-012-2331	77272	114SS669-1	..MOUNT,RESILIENT	24
26	100	PAOZZ	1670-00-885-8664	80477	2254	..ADAPTER,TIE DOWN,AI	4
26	101	PAOZZ	5306-00-151-1427	88044	AN4-5A	..BOLT,MACHINE	38
26	102	PAOZZ	5310-01-398-0323	80205	NAS1149D0416H	..WASHER,FLAT	38
26	103	PAOZZ	5305-00-964-2845	96906	MS24694S51	..SCREW,MACHINE	16
26	104	PAOZZ	5340-00-853-4859	22599	RM52LHA4972-4-02	..RETAINER,NUT AND BO	16
26	105	PAOZZ	5306-00-515-8064	88044	AN4-7A	..BOLT,MACHINE	24
26	106	PAOZZ	5310-00-167-0740	80205	NAS1149D0463H	..WASHER,FLAT	24
26	107	PAOFF	1560-01-234-6704	77272	145S2554-4	..FLOOR,AIRCRAFT	1
26	108	MOOZZ		77272	114S2554-19	..PLATE M/F AL ALY 7075-T6 0.1 X 1.8 X 19.8 QQ-A-287	1
26	109	MFOZZ		77272	114S2554-47	..CHANNEL,GANG M/F NAS689P16-14	1
26	110	MFOZZ		77272	114S2554-53	..CHANNEL,GANG M/F NAS689P16-10	1
26	111	XDOZZ		96906	MS21063L3-16-7	..NUT ASSEMBLY,SELF-L	1
26	112	PAOZZ	5342-00-012-2331	77272	114SS669-1	..MOUNT,RESILIENT	24
26	113	PAOZZ	1560-00-055-5012	84256	A4S4B2-095	..RECEPTACLE,FLOOR PA	2

SECTION II

TM 55-1520-240-23P

(1) ILLUSTRATION		(2)	(3)	(4)	(5)	(6)	(7)
(a) FIG NO.	(b) ITEM NO.	SMR CODE	NATIONAL STOCK NUMBER	CAGEC	PART NUMBER	DESCRIPTION AND USABLE ON CODES (UOC)	QTY INC IN UNIT
26	114	PAOZZ	5310-00-777-5791	96906	MS21059L3	..NUT,SELF-LOCKING,PL	2
26	115	PAOZZ	5310-00-784-8145	96906	MS21075L4E	..NUT,SELF-LOCKING,PL	19
26	116	PAOZZ	5305-00-719-5401	96906	MS24694S49	..SCREW,MACHINE	6
26	117	PAOZZ	5310-00-167-0753	88044	AN960PD10L	..WASHER,FLAT	6
26	118	PAOZZ	5310-00-877-5797	96906	MS21044N3	..NUT,SELF-LOCKING	6
26	119	PAOZZ	5310-00-778-9480	96906	MS21061L3	..NUT,SELF-LOCKING,PL	6
26	120	PAOZZ	1670-00-885-8664	80477	2254	..ADAPTER,TIE DOWN,AI	3
26	121	XCOOO		77272	114S2554-3	NUTPLATE INSTL SEE FIG 18 FOR NHA	1
26	122	PAOZZ	5310-00-777-5793	80205	MS21059L4	..NUT,SELF-LOCKING,PL	16
26	123	PAOZZ	5310-00-778-9482	80205	MS21061L4	..NUT,SELF-LOCKING,PL	8
26	124	XCOOO		77272	114S2552-3	NUTPLATE INSTL	1
26	125	PAOZZ	5310-00-777-5791	96906	MS21059L3	..NUT,SELF-LOCKING,PL	14
26	126	PAOZZ	5310-00-778-9480	96906	MS21061L3	..NUT,SELF-LOCKING,PL	4
26	127	XCOFF		77272	114S2552-1	FLOOR INSTL,CAB CTR	1
26	128	PAOZZ	5306-00-274-2119	88044	AN3-5A	..BOLT,MACHINE	104
26	129	PAOZZ	5310-00-167-0753	88044	AN960PD10L	..WASHER,FLAT	212
26	130	PAOZZ	5310-01-043-0043	72962	F52LHA3575-02	..NUT,SELF-LOCKING,PL	4
26	131	PAOZZ	5310-01-398-0323	80205	NAS1149D0416H	..WASHER,FLAT	12
26	132	PAOZZ	5306-00-151-1427	88044	AN4-5A	..BOLT,MACHINE	12
26	133	PAOZZ	5340-00-853-4859	22599	RM52LHA4972-4-02	..RETAINER,NUT AND BO	4
26	134	PAOZZ	5306-00-722-0393	88044	AN3-4A	..BOLT,MACHINE	4
26	135	PAOFF	1560-01-232-7776	77272	145S2552-3	..FLOOR,AIRCRAFT	2
26	136	PAOZZ	5310-00-778-9482	96906	MS21061L4	..NUT,SELF-LOCKING,PL	12
26	137	PAOZZ	5310-00-778-9480	96906	MS21061L3	..NUT,SELF-LOCKING,PL	10
26	138	PAOZZ	5342-00-012-2331	77272	114SS669-1	..MOUNT,RESILIENT	10
26	139	XCOFF		77272	114S2555-1	FLOOR INSTL,CAB OUT	1
26	140	PAOZZ	1560-00-928-6271	77272	114S2564-1	..SPLICE PLATE ASSEMB	2
26	141	PAOZZ	1560-00-928-6249	77272	114S2564-2	..SPLICE PLATE ASSEMB	2
26	142	PAOZZ	5306-00-274-2119	88044	AN3-5A	..BOLT,MACHINE	168
26	143	PAOZZ	5310-00-167-0753	88044	AN960PD10L	..WASHER,FLAT	168
26	144	PAOZZ	5306-00-151-1427	88044	AN4-5A	..BOLT,MACHINE	80
26	145	PAOZZ	5310-01-398-0323	80205	NAS1149D0416H	..WASHER,FLAT	80
26	146	PAOFF	1560-01-233-8348	77272	145S2555-3	..PANEL,FLOOR	1
26	146	PAOFF	1560-01-235-5838	77272	145S2555-4	..FLOOR,AIRCRAFT	1
26	147	PAOZZ	1670-00-885-8664	80477	2254	..ADAPTER,TIE DOWN,AI	4
26	148	PAOZZ	5342-00-012-2331	77272	114SS669-1	..MOUNT,RESILIENT	40
26	149	PAOZZ	5342-00-012-2326	77272	114SS669-2	..MOUNT,RESILIENT	16
26	150	PAOZZ	5340-00-853-4859	22599	RM52LHA4972-4-02	..RETAINER U/O PN 114SS669-2	16
26	151	PAOZZ	5306-00-722-0393	88044	AN3-4A	..BOLT,MACHINE	16
26	152	PAOZZ	5310-00-167-0753	88044	AN960PD10L	..WASHER,FLAT	16
26	153	PAOZZ		80205	MS21063L3-16-3	..NUT ASSEMBLY,SELF-L	1
26	154	XDOZZ		96906	MS21063L3-16-7	..NUT ASSEMBLY,SELF-L	5
26	155	PAOZZ	5310-01-507-3000	80205	MS21063L3-16-4	..NUT ASSEMBLY,SELF-L	1
26	156	PAOZZ	5310-00-784-8145	96906	MS21075L4E	..NUT,SELF-LOCKING,PL	40
26	157	PAOZZ	5310-00-778-9480	96906	MS21061L3	..NUT,SELF-LOCKING,PL	12
26	158	PAOZZ	5305-00-719-5401	96906	MS24694S49	..SCREW,MACHINE	18
26	159	PAOZZ	5310-00-167-0753	88044	AN960PD10L	..WASHER,FLAT	18
26	160	PAOZZ	5310-00-877-5797	96906	MS21044N3	..NUT,SELF-LOCKING	18
26	161	PAOZZ	1560-01-135-5976	77272	145S2555-10	..STOP ASSY,FLOOR	2
26	162	XCOFF		77272	114S2553-1	FLOOR INSTL CAB	1
26	163	PAOZZ	5306-00-274-2119	88044	AN3-5A	..BOLT,MACHINE	176
26	164	PAOZZ	5310-00-167-0753	88044	AN960PD10L	..WASHER,FLAT	330
26	165	PAOFF	1560-01-237-0041	77272	145S2553-19	..FLOOR,AIRCRAFT	2
26	166	PAOZZ	5305-00-719-5402	96906	MS24694S53	..SCREW,MACHINE	12
26	167	PAOZZ	5310-00-778-9480	96906	MS21061L3	..NUT,SELF-LOCKING,PL	12
26	168	PBOZZ	1560-00-875-7985	77272	114SS651-1	..COVER,ACCESS	1
26	169	PAOZZ	5342-00-012-2331	77272	114SS669-1	..MOUNT,RESILIENT	8
26	170	PAOZZ	5310-00-777-5791	96906	MS21059L3	..NUT,SELF-LOCKING,PL	10
26	171	XCOFF		77272	114S2556-1	FLOOR INSTL,CAB OUT	1
26	172	PAOZZ	5306-00-274-2119	88044	AN3-5A	..BOLT,MACHINE	194
26	173	PAOZZ	5310-00-167-0753	88044	AN960PD10L	..WASHER,FLAT	194
26	174	PAOZZ	5306-00-151-1427	88044	AN4-5A	..BOLT,MACHINE	38

SECTION II

TM 55-1520-240-23P

(1) ILLUSTRATION		(2)	(3)	(4)	(5)	(6)	(7)
(a) FIG NO.	(b) ITEM NO.	SMR CODE	NATIONAL STOCK NUMBER	CAGEC	PART NUMBER	DESCRIPTION AND USABLE ON CODES (UOC)	QTY INC IN UNIT
26	175	PAOZZ	5310-01-398-0323	80205	NAS1149D0416H	..WASHER,FLAT	38
26	176	PAOFF	1560-01-233-8367	77272	145S2556-3	..FLOOR,AIRCRAFT	1
26	176	PAOFF	1560-01-233-8349	77272	145S2556-4	..FLOOR,AIRCRAFT	1
26	177	MOOZZ		77272	114S2556-37	..PANEL,LH M/F MAG ALY ZK60A-T5	1
						VS90558 126.8 IN LONG QQ-M-31	
26	177	MOOZZ		77272	114S2556-38	..PANEL,RH M/F MAG ALY ZK60A-T5	1
						VS90558 126.8 IN LONG QQ-M-31	
26	178	PAOZZ	5305-00-719-5401	96906	MS24694S49	..SCREW,MACHINE	6
26	179	PAOZZ	5310-00-167-0753	88044	AN960PD10L	..WASHER,FLAT	6
26	180	PAOZZ	5310-00-902-6676	96906	MS21083N3	..NUT,SELF-LOCKING	6
26	181	PAOZZ	1560-01-135-5976	77272	145S2555-10	..STOP ASSY,FLOOR	2
26	182	PAOZZ	5310-00-784-8145	96906	MS21075L4E	..NUT,SELF-LOCKING,PL	19
26	183	XDOZZ		77272	114S2556-43	..CHANNEL,GANG	1
26	184	XDOZZ		96906	MS21063L3-16-7	..NUT ASSEMBLY,SELF-L	1
26	185	PAOZZ	1680-01-237-3674	77272	114S2556-47	..CHANNEL,GANG	1
26	186	PAOZZ	5310-00-778-9480	96906	MS21061L3	..NUT,SELF-LOCKING,PL	5
26	187	PAOZZ	5310-00-777-5791	96906	MS21059L3	..NUT,SELF-LOCKING,PL	8
26	188	PAOZZ	5342-00-012-2331	77272	114SS669-1	..MOUNT,RESILIENT	16
26	189	PAOZZ	1560-00-055-5012	84256	A4S4B2-095	..RECEPTACLE,FLOOR PA U/O PN	2
						145S2556-3	
26	190	PAOZZ	1670-00-885-8664	80477	2254	..ADAPTER,TIE DOWN,AI	4
26	191	XCOFF		77272	114S6554-1	FL INSTL,RAMP FWD SEE FIG 95 FOR	1
						NHA	
26	192	PAOZZ	5305-00-719-5402	96906	MS24694S53	..SCREW,MACHINE	21
26	193	PBOOO	1560-00-802-8068	77272	114S6554-5	..EDGE ASSEMBLY,RAMP	1
26	194	PAOZZ	1560-00-802-8130	77272	114S6554-13	..SKID RAIL,RAMP EDGE	8
26	195	PAOZZ	5305-00-063-3507	96906	MS24693S274	..SCREW,MACHINE	22
26	196	PAOZZ	5310-00-884-3977	80205	NAS1169DD10L	..WASHER,FINISHING	22
26	197	MFOZZ		77272	114S6554-15	..PAD,BEARING M/F VS80574 X 3.500	2
						IN LONG	
26	198	MFOZZ		77272	114S6554-17	..PAD,BEARING M/F VS80574 X 15 IN	2
						LONG	
26	199	MFOZZ		77272	114S6554-19	..STRIP,CHAFE,CARGO R M/F VS80574	3
						X 7.1 IN LONG	
26	200	MFOZZ		77272	114S6554-21	..PAD,BEARING M/F VS80574 X11.0 IN	2
						LONG	
26	201	XCOFF		77272	145S6551-1	FLOOR INSTL,CTR RMP SEE FIG 95 FOR	1
						NHA	
26	202	PAOZZ	5306-00-151-1426	88044	AN4-6A	..BOLT,MACHINE	16
26	203	PAOZZ	5310-00-184-9001	88044	AN960PD416L	..WASHER,FLAT	16
26	204	PAOZZ	5306-00-274-2119	88044	AN3-5A	..BOLT,MACHINE	62
26	205	PAOZZ	5310-00-167-0753	88044	AN960PD10L	..WASHER,FLAT	94
26	206	PAOFF	1560-01-233-8344	77272	145S6551-7	..PANEL,FLOOR	1
26	207	MOOZZ		77272	114S6551-11	..PANEL M/F MAG ALY ZK60A-T5	1
						VS90540 91.4 IN LONG QQ-M-31	
26	208	MOOZZ		77272	114S6551-13	..PANEL,LH M/F MAG ALY ZX60A-T5	1
						VS90578 91.4 IN LONG QQ-M-31	
26	209	MOOZZ		77272	114S6551-14	..PANEL,RH M/F MAG ALY ZX60A-T5	1
						VS90578 91.4 IN LONG QQ-M-31	
26	210	MOOZZ		77272	114S6551-15	..PANEL,LH M/F MAG ALY ZX60A-T5	1
						VS90578 91.4 IN LONG QQ-M-31	
26	211	MOOZZ		77272	114S6551-16	..PANEL,RH M/F MAG ALY ZX60A-T5	1
						VS90578 91.4 IN LONG QQ-M-31	
26	212	MOOZZ		77272	114S6551-17	..PANEL,LH M/F MAG ALY ZX60A-T5	1
						VS90578 91.4 IN LONG QQ-M-31	
26	213	MOOZZ		77272	114S6551-18	..PANEL,RH M/F MAG ALY ZX60A-T5	1
						VS90578 91.4 IN LONG QQ-M-31	
26	214	XCOOO		77272	114S6551-5	..NUTPLATE INSTL	1
26	215	PAOZZ	5310-00-777-5791	96906	MS21059L3	..NUT,SELF-LOCKING,PL	10
26	216	PAOZZ	5310-00-778-9480	96906	MS21061L3	..NUT,SELF-LOCKING,PL	6
26	217	PAOZZ	5306-00-722-0393	88044	AN3-4A	..BOLT,MACHINE	6
26	218	XCOOO		77272	114S6551-9	..NUTPLATE INSTL	1

SECTION II

TM 55-1520-240-23P

(1) ILLUSTRATION		(2)	(3)	(4)	(5)	(6)	(7)
(a) FIG NO.	(b) ITEM NO.	SMR CODE	NATIONAL STOCK NUMBER	CAGEC	PART NUMBER	DESCRIPTION AND USABLE ON CODES (UOC)	QTY INC IN UNIT
26	219	PAOZZ	5310-00-904-4086	72962	RM52LHA3006-4-02	..NUT,SELF-LOCKING,PL	6
26	220	XCOOO		77272	114S6551-3	..NUTPLATE INSTL	1
26	221	PAOZZ	5310-00-777-5793	96906	MS21059L4	..NUT,SELF-LOCKING,PL	10
26	222	PAOZZ	5310-00-778-9482	96906	MS21061L4	..NUT,SELF-LOCKING,PL	6
26	223	PAOZZ	5305-00-719-5402	96906	MS24694S53	..SCREW,MACHINE	6
26	224	PBOZZ	1560-00-802-8074	77272	114SS651-3	..COVER,ACCESS	2
26	225	PAOZZ	5340-01-254-7806	61864	SS48166RK2215	..BUTTON,PLUG	2
26	226	PAOZZ	5310-00-777-5791	96906	MS21059L3	..NUT,SELF-LOCKING,PL	30
26	227	PBOZZ	1560-00-875-7985	77272	114SS651-1	..COVER,ACCESS	1
26	228	PAOZZ	5305-00-824-2023	96906	MS24694C51	..SCREW,MACHINE	2
26	229	XCOFF		77272	145S6552-1	FLOOR INSTL, RAMP SEE FIG 95 FOR NHA	1
26	230	PAOZZ	5306-00-274-2119	88044	AN3-5A	..BOLT,MACHINE	106
26	231	PAOZZ	5310-00-167-0753	88044	AN960PD10L	..WASHER,FLAT	106
26	232	PAOZZ	5306-00-151-1426	88044	AN4-6A	..BOLT,MACHINE	18
26	233	PAOZZ	5310-01-398-0323	80205	NAS1149D0416H	..WASHER,FLAT	18
26	234	PAOFF	1560-01-233-8345	77272	145S6552-3	..FLOOR,AIRCRAFT	1
26	234	PAOFF	1560-01-233-8346	77272	145S6552-4	..FLOOR,AIRCRAFT	1
26	235	MOOZZ		77272	114S6552-15	..PANEL M/F MAG ALY ZK60A-T5 VS90558 91.4 IN LONG QQ-M-31	1
26	236	MOOZZ		77272	114S6552-19	..PANEL,LH M/F MAG ALY ZK60A-T5 VS90558 91.4 IN LONG QQ-M-31	1
26	237	MOOZZ		77272	114S6552-29	..PANEL,LH M/F MAG ALY ZK60A-T5 VS90558 91.4 IN LONG QQ-M-31	1
26	238	MOOZZ		77272	114S6552-21	..PANEL,RH M/F MAG ALY ZK60A-T5 VS90558 91.4 IN LONG QQ-M-31	1
26	239	MOOZZ		77272	114S6552-30	..PANEL,RH M/F MAG ALY ZK60A-T5 VS90558 91.4 IN LONG QQ-M-31	1
26	240	PBOZZ	1670-00-410-5920	77272	114S2893-6	..ADAPTER,TIE DOWN,AI	1
26	241	PBOZZ	1670-00-410-5919	77272	114S2893-13	..ADAPTER,TIE DOWN,AI	1
26	242	PAOZZ	1670-00-928-6296	32707	22622-51	...ADAPTER,TIE DOWN,AI	1
26	243	XDOZZ		77272	114S2828-1	...BUSHING,TIE DOWN	1
26	244	PAOZZ	5310-00-167-0753	88044	AN960PD10L	..WASHER,FLAT	4
26	245	XDOZZ		77272	145S2515-15	..DOUBLER	1
END OF FIGURE							

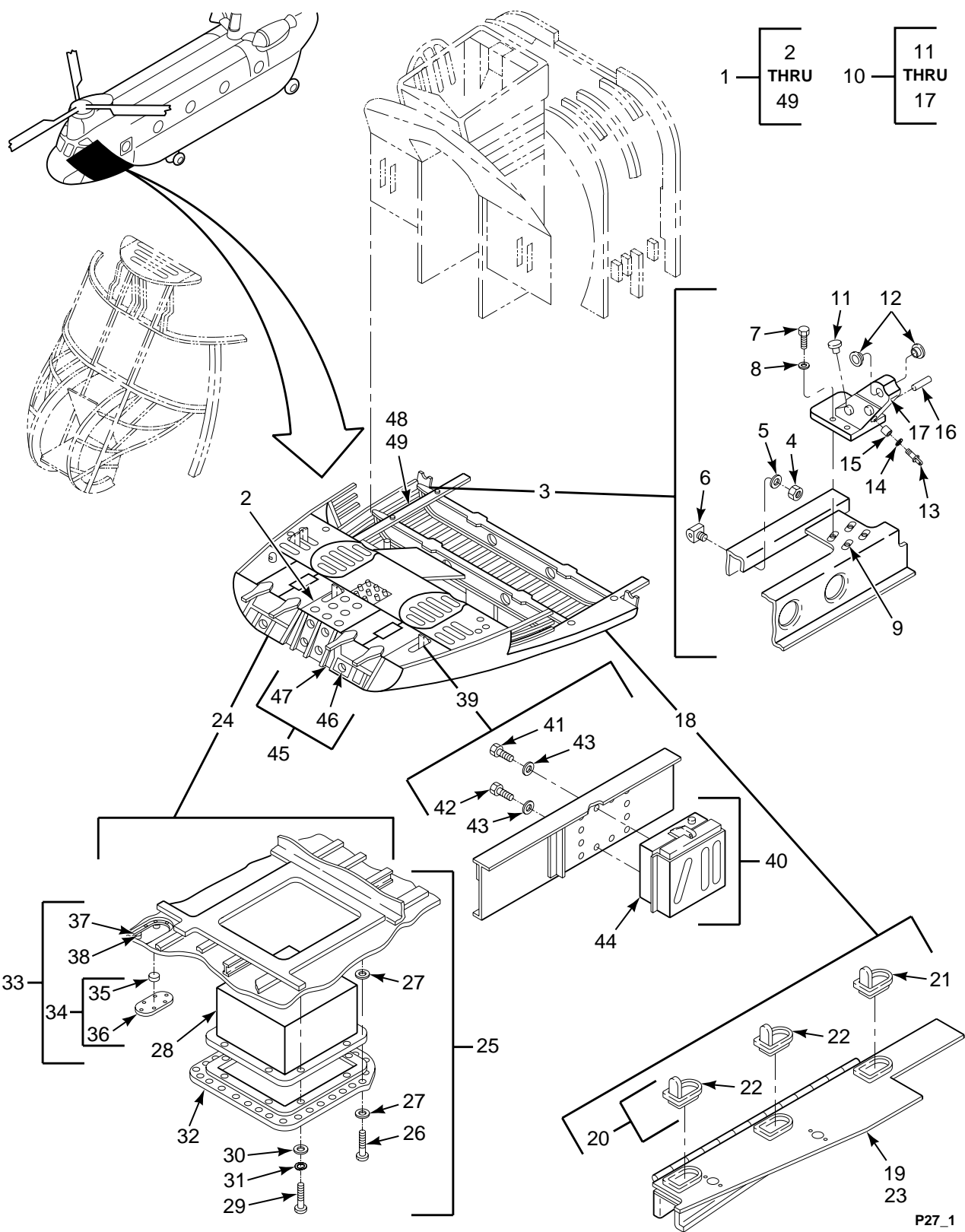

FIGURE 27. COCKPIT STRUCTURE, LOWER SECTION

SECTION II

TM 55-1520-240-23P

(1) ILLUSTRATION		(2)	(3)	(4)	(5)	(6)	(7)
(a) FIG NO.	(b) ITEM NO.	SMR CODE	NATIONAL STOCK NUMBER	CAGEC	PART NUMBER	DESCRIPTION AND USABLE ON CODES (UOC)	QTY INC IN UNIT
						GROUP 02 AIRFRAME COCKPIT STRUCTURE, LOWER SECTION	
27	1	XCOFF		77272	114S1004-3	COCKPIT BOTTOM INST ,SEE FIG 18 FOR NHA	1
27	2	XCOFF		77272	114S1551-181	.INSTL COCKPIT FLOOR SEE FIG 26 FOR BKDN	1
27	3	XCOFF		77272	114S1627-1	.SUPPORT STRUCTURE HINGE AND STOP, CABIN LOWER DOOR	1
27	4	XDOZZ		96906	MS20365-624	..NUT,SELF-LOCKING	2
27	5	PAOZZ	5310-00-167-0821	88044	AN960-616	..WASHER,FLAT	2
27	6	PAOZZ	1560-00-885-8656	77272	114S1854-2	..FITTING,HINGE	2
27	7	PAOZZ	5306-00-616-2618	88044	AN5-12A	..BOLT,MACHINE	8
27	8	PAOZZ	5310-00-167-0820	80205	NAS1149F0563P	..WASHER,FLAT	8
27	9	PAOZZ	5310-00-784-8146	96906	MS21075L5E	..NUT,SELF-LOCKING	8
27	10	PAOFF	1560-00-885-8662	77272	114S1875-1	..FITTING ASSEMBLY,HI	1
27	10	PAOFF	1560-00-885-8663	77272	114S1875-3	..FITTING ASSEMBLY,HI	1
27	11	XDOZZ		77272	114S1850-15	...FITTING,LOWER,CABIN	1
27	12	PAOZZ	3120-00-516-1909	80205	NAS77-6-029	...BUSHING,SLEEVE FLANGED	2
27	13	PAOZZ	5306-00-720-7669	88044	AN42BC3	...BOLT,EYE U/O P/N 114S1875-1	1
27	14	PAOZZ	5365-00-611-6732	01556	701-6P	...RING,LOCK,KEYED U/O P/N 114S1875-1	1
27	15	PAOZZ	5325-00-840-3894	01556	1236-1-6	...INSERT,SCREW THREAD U/O PN 114S1875-1	1
27	16	PAOZZ	5315-00-754-1855	72962	79-022-094-1500	...PIN,SPRING U/O PN 114S1875-1	1
27	17	XDOZZ		77272	114S1875-5	...LINK U/O PN 114S1875-1	1
27	17	XDOZZ		77272	114S1875-7	...LINK U/O PN 114S1875-3	1
27	18	XCOFF		77272	114S1555-1	..I,FLOOR BL40.0 LH STA 120-160	1
27	18	XCOFF		77272	114S1555-2	..I,FLOOR BL40.0 RH STA 120-160	1
27	19	PAOFF	1560-00-403-7043	77272	114S1555-35	..BEAM ASSEMBLY,FLOOR	1
27	19	PAOFF	1560-00-403-7044	77272	114S1555-36	..BEAM ASSEMBLY,FLOOR	1
27	20	XCOFF		77272	114S2638-1	.INSTL BEAM HARDWARE	1
27	21	PBOZZ	1670-01-125-0863	77272	145S2515-18	..ADAPTER,TIE DOWN,AI TIE DOWN,LH	1
27	21	PBOZZ	1670-01-125-0864	77272	145S2515-17	..ADAPTER,TIE DOWN,AI TIE DOWN,RH	1
27	22	PBOZZ	1670-01-121-5424	77272	145S2515-20	..ADAPTER,TIE DOWN,AI TIE DOWN,LH	2
27	22	PBOZZ	1670-01-121-5425	77272	145S2515-19	..ADAPTER,TIE DOWN,AI TIE DOWN,RH	2
27	23	PAOZZ	5310-00-778-9480	96906	MS21061L3	..NUT,SELF-LOCKING,PL	4
27	24	XCOFF		77272	114S1504-126	.INSTL SKIN & STRING	1
27	25	XCOFF		77272	145S1653-3	...DOPPLER INSTL	1
27	26	PAOZZ	5305-00-925-9680	96906	MS27039C1-11	...SCREW,MACHINE	22
27	27	PAOZZ	5310-00-167-0753	88044	AN960PD10L	...WASHER,FLAT	42
27	28	XDOFF		77272	145S1653-15	...DOPPLER ANT.ASSY	1
27	29	PAOZZ	5305-00-054-6660	96906	MS51957-36SCREW,MACHINE	8
27	30	XDOZZ		88044	AN960C6WASHER,FLAT	8
27	31	PAOZZ	5310-00-929-6395	96906	MS35338-136WASHER,LOCK	8
27	32	PAOZZ	1560-01-260-0819	77272	145S1653-67COVER,ACCESS	1
27	33	XCOZZ		77272	114SK369-1	...INSTL COVER ASSY	1
27	34	XDOZZ		77272	114SK369-3	...COVER ASSY	1
27	35	XDOZZ		77272	114SK369-5	...DUMMY PLUG	1
27	36	XDOZZ		77272	114SK369-2COVER	1
27	37	XDOZZ		77272	114SK369-4	...DOUBLER	1
27	38	PAOZZ	5310-00-777-5785	96906	MS21059L06	..NUT,SELF-LOCKING	6
27	39	XCOFF		77272	114S1108-1	.BEAM ASSY,SEAT	1
27	40	XCOZZ		77272	145S1656-19	.INSTL,ABSORBER	1
27	41	PAOZZ	5306-00-151-1423	88044	AN4-11A	...BOLT,MACHINE	16
27	42	PAOZZ	5306-00-515-8064	88044	AN4-7A	...BOLT,MACHINE	12
27	43	PAOZZ	5310-00-167-0740	80205	NAS1149D0463H	...WASHER,FLAT	V
27	44	PAODD	1560-01-117-1084	77272	234N0003-1	...ABSORBER ASSEMBLY SEE FIG 28 FOR BKDN	2

SECTION II

TM 55-1520-240-23P

(1) ILLUSTRATION		(2)	(3)	(4)	(5)	(6)	(7)
(a) FIG NO.	(b) ITEM NO.	SMR CODE	NATIONAL STOCK NUMBER	CAGEC	PART NUMBER	DESCRIPTION AND USABLE ON CODES (UOC)	QTY INC IN UNIT
27	45	XCOFF		77272	114S1401-45	.FORMER INSTL COCKPIT, CANTED, LOWER	1
27	46	XCOFF		77272	145S1656-3	..BEAM ASSY ABSORBER INSTALLATION	1
27	47	XDOZZ	5325-00-291-9366	96906	MS35490-11	...GROMMET, NONMETALLIC	1
27	48	XCOFF		77272	114S1404-61	.INSTL FORMER LOWER	1
27	49	XDOFF		77272	114S1404-63	..FORMER ASSY	1
END OF FIGURE							

1 — 2
THRU
116

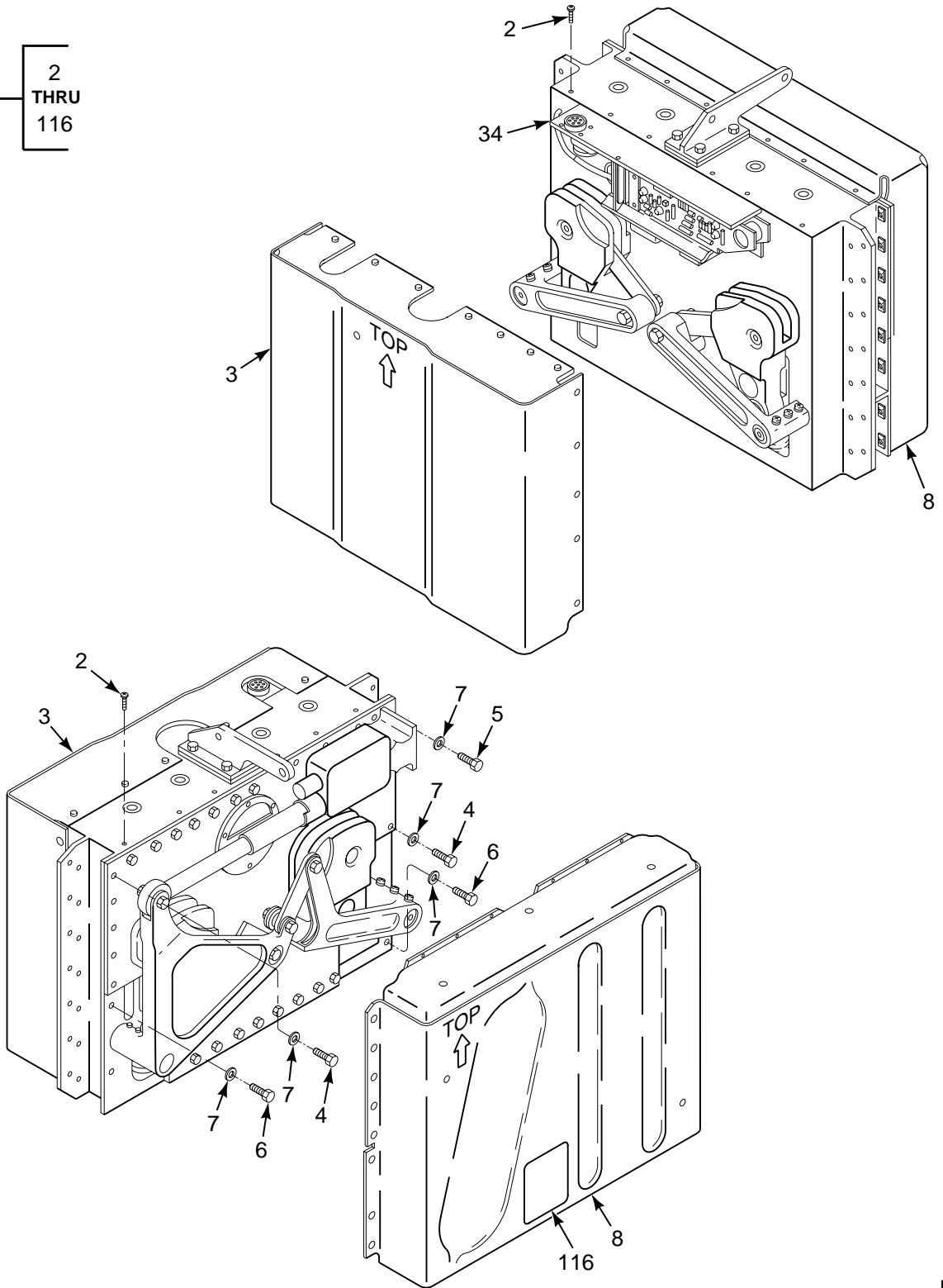

FIGURE 28. ABSORBER, VIBRATION, SELF-TUNING (SHEET 1 OF 5)

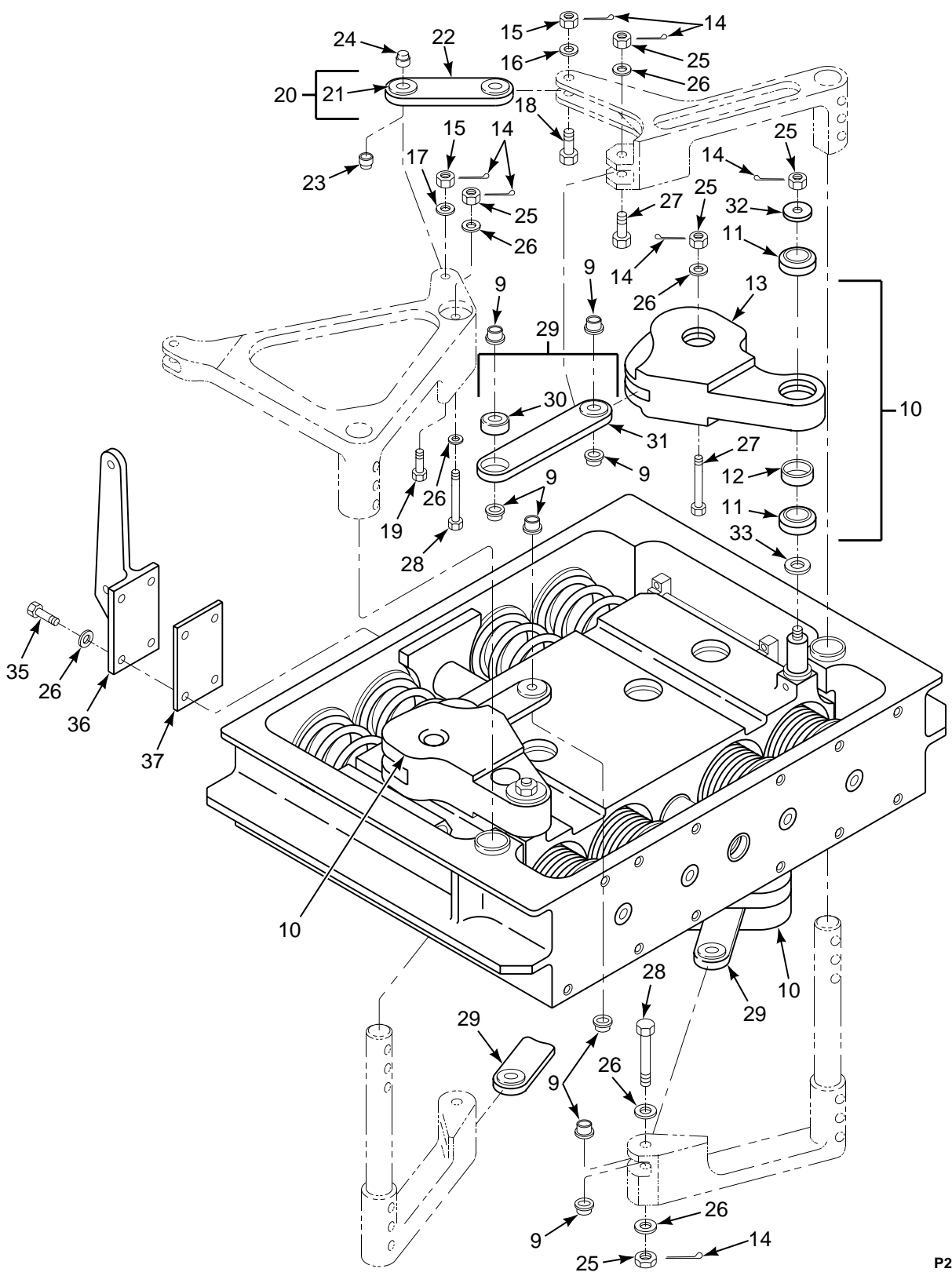

FIGURE 28. ABSORBER, VIBRATION, SELF-TUNING (SHEET 2 OF 5)

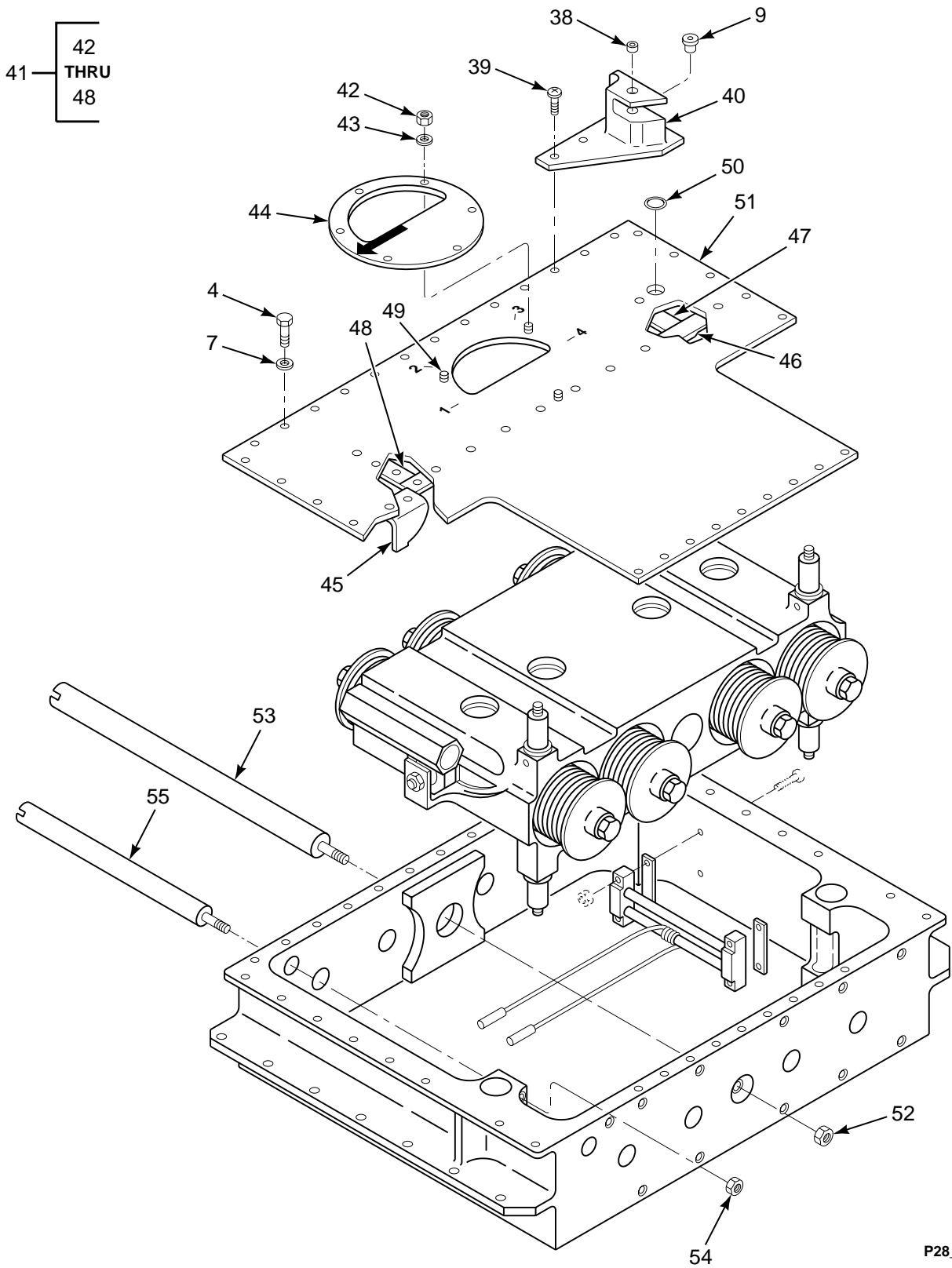

FIGURE 28. ABSORBER, VIBRATION, SELF-TUNING (SHEET 3 OF 5)

59	60
	THRU
	67

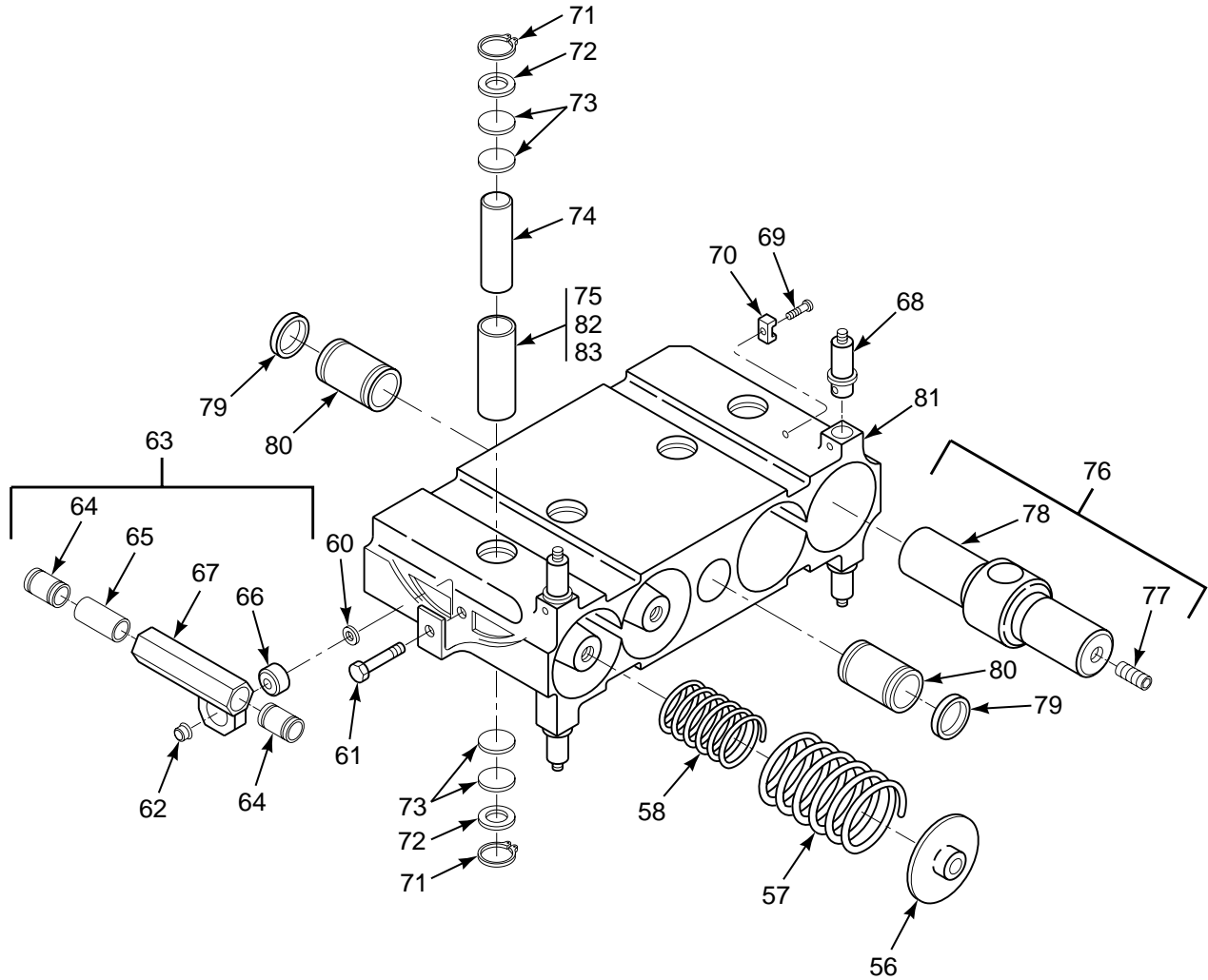

FIGURE 28. ABSORBER, VIBRATION, SELF-TUNING (SHEET 4 OF 5)

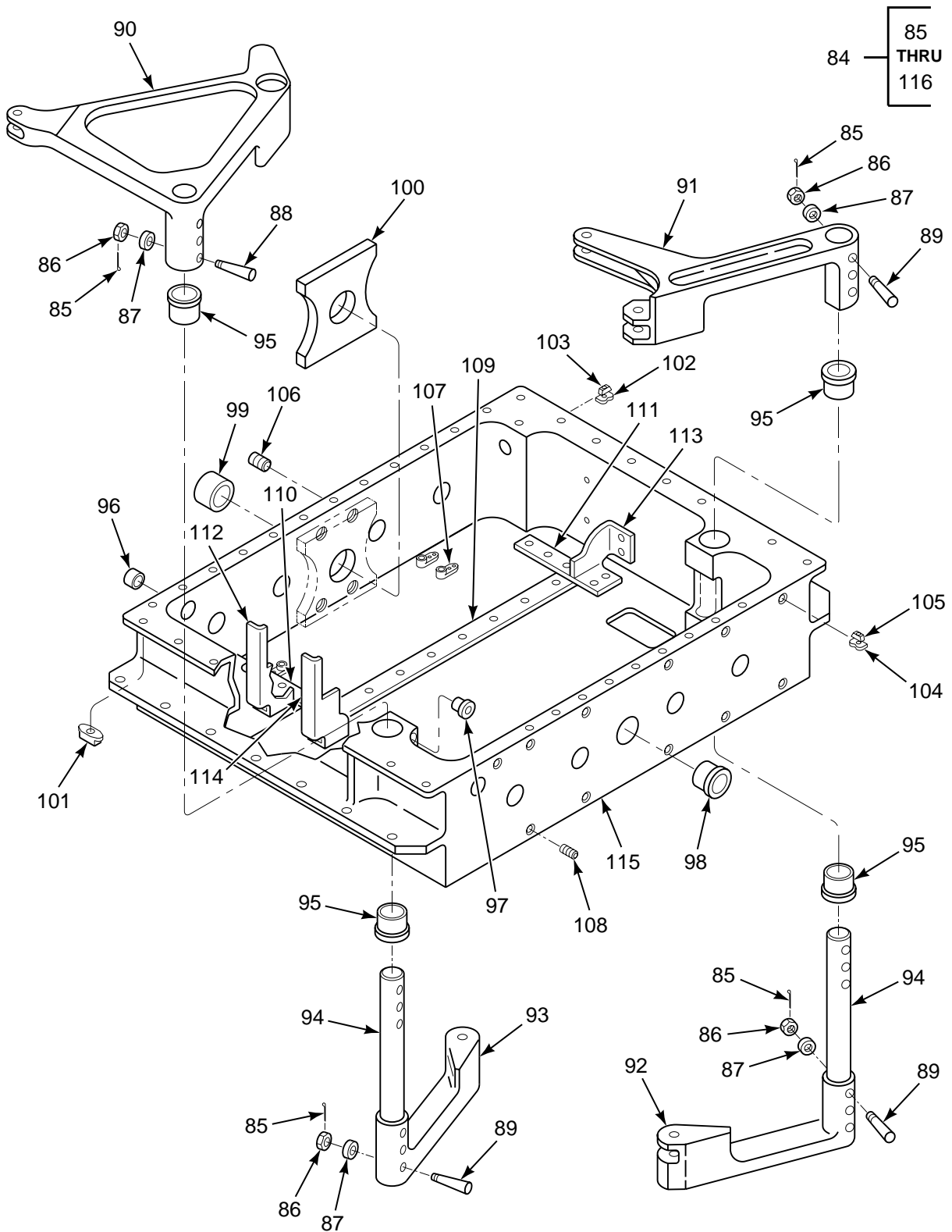

FIGURE 28. ABSORBER, VIBRATION, SELF-TUNING (SHEET 5 OF 5)

SECTION II

TM 55-1520-240-23P

(1) ILLUSTRATION		(2)	(3)	(4)	(5)	(6)	(7)
(a) FIG NO.	(b) ITEM NO.	SMR CODE	NATIONAL STOCK NUMBER	CAGEC	PART NUMBER	DESCRIPTION AND USABLE ON CODES (UOC)	QTY INC IN UNIT
						GROUP 02 AIRFRAME ABSORBER, VIBRATION, SELF-TUNING	
28	1	PAODD	1560-01-117-1084	77272	234N0003-1	ABSORBER ASSEMBLY SEE FIG 19 AND 27 FOR NHA	1
28	2	PADZZ	5305-00-824-2025	96906	MS24694C48	.SCREW,MACHINE COUNTERSUNK HEAD	34
28	3	PBDZZ	1560-01-087-4234	77272	114S2975-36	.COVER,ABSORBER,DUST	1
28	4	PADZZ	5306-00-807-2948	80205	NAS1303-7H	.BOLT,SHEAR	27
28	5	PADZZ	5306-01-058-4627	80205	NAS6203-10	.BOLT,SHEAR	2
28	6	PADZZ	5306-01-055-3790	80205	NAS6203-5H	.BOLT,SHEAR	6
28	7	PADZZ	5310-00-167-0812	88044	AN960C10L	.WASHER,FLAT	35
28	8	PADZZ	1560-01-087-4235	77272	114S2975-24	.COVER,ABSORBER,DUST	1
28	9	PADZZ	3120-00-287-9753	80205	NAS77-4-022	.BUSHING,SLEEVE	17
28	10	PADDD	1560-00-241-5328	77272	114S2971-106	.TUNING MASS ASSEMBL	4
28	11	PADZZ	3110-00-027-4028	96906	MS27641-10	.BEARING,BALL	2
28	12	PADZZ	5365-00-711-8294	80205	NAS43HT10-18	.SPACER,SLEEVE	1
28	13	PADZZ	1560-01-121-5189	77272	114S2971-107	.INSERT,COUNTERWEIGH	1
28	14	PADZZ	5315-00-234-1854	96906	MS24665-153	.PIN,COTTER	14
28	15	PADZZ	5310-00-176-8109	88044	AN320-5	.NUT,PLAIN,SLOTTED	2
28	16	PADZZ	5310-00-167-0803	80205	NAS1149C0563R	.WASHER,FLAT	1
28	17	PADZZ	5310-00-167-0814	80205	NAS1149C0532R	.WASHER,FLAT	1
28	18	XDDZZ		80205	NAS6205-9D	.BOLT,SHEAR	1
28	19	PADZZ	5306-01-211-7468	80205	NAS6205-11D	.BOLT,SHEAR	1
28	20	PADZZ	3040-00-134-8071	77272	114S2971-85	.CONNECTING LINK,RIG	1
28	21	PADZZ	3120-01-099-7316	96906	MS14104-5	.BEARING,PLAIN,SELF-	2
28	22	XDDZZ		77272	114S2971-84	.CONNECTING LINK	1
28	23	PADZZ	3120-00-288-2242	80205	NAS77-5-012	.BUSHING,SLEEVE	1
28	24	PADZZ	3120-00-836-2585	80205	NAS75-5-004	.BUSHING,SLEEVE	1
28	25	PADZZ	5310-00-176-8108	88044	AN320-4	.NUT,PLAIN,SLOTTED,H	12
28	26	PADZZ	5310-00-167-0835	88044	AN960-416L	.WASHER,FLAT	15
28	27	PADZZ	5306-00-855-3610	88044	AN174-13	.BOLT,MACHINE	5
28	28	PADZZ	5306-00-151-0331	88044	AN174H21	.BOLT,CLOSE TOLERANC	3
28	29	PADDD	3040-00-490-5809	77272	114S2971-82	.CONNECTING LINK,RIG	4
28	30	PADZZ	3110-00-042-4806	96906	MS27645-4	.BEARING,BALL	2
28	31	XDDZZ		77272	114S2971-81	.CONNECTING LINK	1
28	32	PADZZ	5310-00-275-9211	96906	MS20002C10	.WASHER, RECESSED	4
28	33	PADZZ	5310-00-763-0254	43999	2W2SP16-32-125	.WASHER,FLAT	4
28	34	XCDDD		77272	114V8021-5	.ELECTRICAL SYSTEM SEE FIG 29 FOR BKDN	1
28	35	PADZZ	5306-00-515-8064	88044	AN4-7A	.BOLT,MACHINE	4
28	36	XDDZZ		77272	114S2971-44	.BRACKET	1
28	37	MDDZZ		77272	114S2971-56	.FILLER MIL-P-15035 TYPE FBM 0.25 X 2.20 X 3.50	1
28	38	PADZZ	3120-00-287-6992	80205	NAS75-4-009	.BUSHING,SLEEVE	1
28	39	PADZZ	5305-00-531-0432	80205	NAS333CPA7	.SCREW,CLOSE TOLERAN	3
28	40	PADZZ	5340-00-448-4250	77272	114S2986-1	.BRACKET,ANGLE	1
28	41	XDDDD		77272	114S2971-88	.PLATE ASSY,COVER	1
28	42	PADZZ	5310-00-877-5797	96906	MS21044N3	.NUT,SELF-LOCKING,HE	3
28	43	PADZZ	5310-00-167-0812	88044	AN960C10L	.WASHER,FLAT	3
28	44	MDDZZ		77272	114S2971-87	.VENT PLATE M/F AL ALY 2024-T3 CLAD SHT OR PLATE0.71 X 5.60 QQ-A- 250/5	1
28	45	MDDZZ		77272	114S2971-89	.SEAL M/F AL ALY 2024-T3 CLAD SHT 0.50 X 1.40 X 2.30QQ-A-250/5	1
28	46	XDDZZ		77272	114S2971-92	.SEAL ASSY,STRIP	1
28	47	MDDZZ		77272	114S2971-103	.SEAL,STRIP M/F AL ALY CLAD SHT, PLATE OR ROLLED BAR.25 X .60 X 2.30 QQ-A-250/5 OR QQ-A-255/6	1

SECTION II

TM 55-1520-240-23P

(1) ILLUSTRATION		(2)	(3)	(4)	(5)	(6)	(7)
(a) FIG NO.	(b) ITEM NO.	SMR CODE	NATIONAL STOCK NUMBER	CAGEC	PART NUMBER	DESCRIPTION AND USABLE ON CODES (UOC)	QTY IN INC UNIT
28	48	MDDZZ		77272	114S2971-104	..SEAL,STRIP M/F AL ALY CLAD SHT, PLATE OR ROLLED BAR.25 X .60 X 2.30 QQ-A-250/5 OR QQ-A-250/6	1
28	49	XDDZZ		83324	PB 10-32SC8	..BOLT,MACHINE	3
28	50	PADZZ	5325-00-174-9336	96906	MS35489-31	..GROMMET,NONMETALLIC	1
28	51	MDDZZ		77272	114S2971-91	..COVER PLATE M/F AL ALY SHT 2024- T3 SHT .12 X 14.40 X 18.90QQ-A-250/4	1
28	52	PADZZ	5310-00-903-8282	96906	MS21083N4	..NUT,SELF-LOCKING	1
28	53	PADZZ	3040-00-106-0078	77272	114S2971-21	..SHAFT,SHOULDERED	1
28	54	PADZZ	5310-00-926-1852	96906	MS21083N6	..NUT,SELF-LOCKING	1
28	55	PADZZ	3040-00-105-0533	77272	114S2971-24	..SHAFT,SHOULDERED	1
28	56	PADZZ	5340-00-103-9507	77272	114S2971-25	..SEAT,HELICAL	8
28	57	PADZZ	5360-01-129-1953	77272	234N3000-1	..SPRING,HELICAL OUTER	8
28	58	PADZZ	5360-01-129-1952	77272	234N3001-1	..SPRING,HELICAL INNER	8
28	59	XDDDD		77272	234N0003-2	..TUNING MASS ASSY	1
28	60	PADZZ	5310-00-531-9515	88044	AN960C416	..WASHER,FLAT	1
28	61	PADZZ	5306-00-817-5983	88044	AN174CH13A	..BOLT,CLOSE TOLERANC	1
28	62	PADZZ	3120-00-661-4251	80205	NAS77-4-018	..BUSHING,SLEEVE	1
28	63	PADZZ	1560-00-103-9505	77272	114S2983-1	..GUIDE BLOCK,VIB	1
28	64	PADZZ	3110-00-540-8067	96881	XA81420	...BEARING,BALL,LINEAR	2
28	65	PADZZ	5365-00-105-3040	77272	114S2971-38	...SPACER,SLEEVE	1
28	66	PADZZ	3110-00-042-1045	96906	MS27643-4	...BEARING,BALL SELF-ALIGNING	1
28	67	XDDZZ		77272	114S2971-40	...GUIDE BLOCK	1
28	68	PADZZ	5315-00-104-9004	77272	114S2971-23	..PIN,PIVOT	4
28	69	PADZZ	5305-01-098-7199	80205	NAS1191E04P8L	..SCREW,CAP,SOCKET HE	1
28	70	PADZZ	5999-00-950-4756	82901	S38A118B	..MAGNET,PERMANENT	1
28	71	PADZZ	5325-00-804-2276	96906	MS16625-4118	..RING,RETAINING	8
28	72	XDDZZ		80205	NAS1149C1032R	..WASHER,FLAT	8
28	73	PADZZ	5340-00-178-6067	77272	114S2971-28	..DISK,SOLID,PLAIN	16
28	74	PADZA	3040-00-103-9511	77272	114S2971-31	..WEIGHT,COUNTERBALAN	4
28	75	PADZZ	3120-00-133-6476	80205	NAS75-16-305	..BUSHING,SLEEVE	4
28	76	PADZZ	1560-01-121-5188	77272	234N3002-1	..INSERT ASSY,VIBRATI	4
28	77	PADZZ	5325-01-070-4478	80205	NAS1395C5	...INSERT,SCREW THREAD	2
28	78	XDDZZ		77272	234N3002-2	...INSERT,COUNTERWEIGH	1
28	79	PADZZ	5310-00-998-2785	77272	A02S7103-17	..WASHER,FLAT	2
28	80	PADZZ	3110-00-554-1228	96881	XA162536	..BEARING,BALL,LINEAR	2
28	81	PADZZ	1560-01-121-5187	77272	114S2971-68	..COUNTERWEIGHT	1
28	82	PADZZ	3040-00-103-9510	77272	114S2971-30	..WEIGHT,COUNTERBALAN	4
28	83	PADZZ	1560-00-103-9512	77272	114S2971-32	..WEIGHT,VIBRATION AB	4
28	84	XDDDD		77272	114S2971-90	..CASE ASSEMBLY	1
28	85	PADZZ	5315-00-815-1405	96906	MS24665-151	..PIN,COTTER	14
28	86	PADZZ	5310-00-285-2177	88044	AN320-3	..NUT,PLAIN,SLOTTED	12
28	87	PADZZ	5310-00-167-0685	88044	AN975-3	..WASHER,RECESSED	12
28	88	PADZZ	5315-00-198-8120	88044	AN386-1-11	..PIN,TAPERED	3
28	89	PADZZ	5315-00-198-8098	88044	AN386-1-10	..PIN,TAPERED,THREADE	9
28	90	XDDZZ		77272	114S2971-14	..BELL CRANK	1
28	91	XDDZZ		77272	114S2971-69	..LEVER	1
28	92	XDDZZ		77272	114S2971-17	..LEVER	1
28	93	XDDZZ		77272	114S2971-18	..LEVER	1
28	94	PADZZ	3040-00-103-9487	77272	114S2971-52	..SHAFT,STRAIGHT	1
28	95	PADZZ	3120-00-165-6018	77272	114SS677-1	..BEARING,SLEEVE	4
28	96	XDDZZ		80205	NAS75-16-019	..BUSHING,SLEEVE	1
28	97	PADZZ	3120-00-133-6477	80205	NAS77-4-090	..BUSHING,SLEEVE	1
28	98	PADZZ	3120-00-661-3966	80205	NAS77-6-020	..BUSHING,SLEEVE	1
28	99	PADZZ	3120-00-661-7380	80205	NAS75-8-019	..BUSHING,SLEEVE	1
28	100	PADZZ	5340-00-103-9508	77272	114S2971-26	..BUMPER,NONMETALLIC	2
28	101	PADZZ	5310-00-777-5791	96906	MS21059L3	..NUT,SELF-LOCKING	16
28	102	PADZZ	5342-00-487-9623	81205	BACR10V4	..RETAINER,CYLINDRICA	1
28	103	PADZZ	5310-01-031-0775	81205	BACN10HC4	..NUT,SELF-LOCKING,BA	1
28	104	PBDZZ	5340-01-121-9643	97393	SLR4027-3R	..RETAINER,NUT	22
28	105	PADZZ	5310-00-145-1782	81205	BACN10CP3L	..NUT,SELF-LOCKING	22
28	106	PADZZ	5325-00-834-8427	80205	NAS1395-4L	..INSERT,SCREW THREAD	4

SECTION II

TM 55-1520-240-23P

(1) ILLUSTRATION		(2)	(3)	(4)	(5)	(6)	(7)
(a) FIG NO.	(b) ITEM NO.	SMR CODE	NATIONAL STOCK NUMBER	CAGEC	PART NUMBER	DESCRIPTION AND USABLE ON CODES (UOC)	QTY INC IN UNIT
28	107	PADZZ	5310-00-734-1859	96906	MS21071L08	..NUT,SELF-LOCKING	4
28	108	PADZZ	5325-00-948-9834	80205	NAS1395-3L	..INSERT,SCREW THREAD	37
28	109	XDDZZ		77272	114S2971-93	..SEAL ASSY,STRIP	1
28	110	MDDZZ		77272	114S2971-101	..SEAL,STRIP M/F AL ALY 2024-T3	1
						CLAD SHT OR PLATE0.08 X 0.60 X 2.30QQ-A-250/5	
28	111	MDDZZ		77272	114S2971-102	..SEAL,STRIP M/F AL ALY 2024-T3	1
						CLAD SHT OR PLATE0.08 X 0.60 X 3.30QQ-A-250/5	
28	112	MDDZZ		77272	114S2971-94	..SEAL,BRACKET M/F AL ALY 2024-T3	1
						CLAD SHT OR PLATE0.04 X 2.30 X 4.90QQ-A-250/5	
28	113	MDDZZ		77272	114S2971-95	..SEAL,BRACKET M/F AL ALY 2024-T3	1
						CLAD SHT OR PLATE0.04 X 2.30 X 2.50QQ-A-250/5	
28	114	MDDZZ		77272	114S2971-96	..SEAL,BRACKET M/F AL ALY 2024-T3	1
						CLAD SHT OR PLATE .04X 2.30 X 4.80 QQ-A-250/5	
28	115	XDDZZ		77272	114S2971-5	..CASE	1
28	116	PBDZZ	9905-00-532-2497	96906	MS27253-1	..PLATE,IDENTIFICATIO	1
						END OF FIGURE	

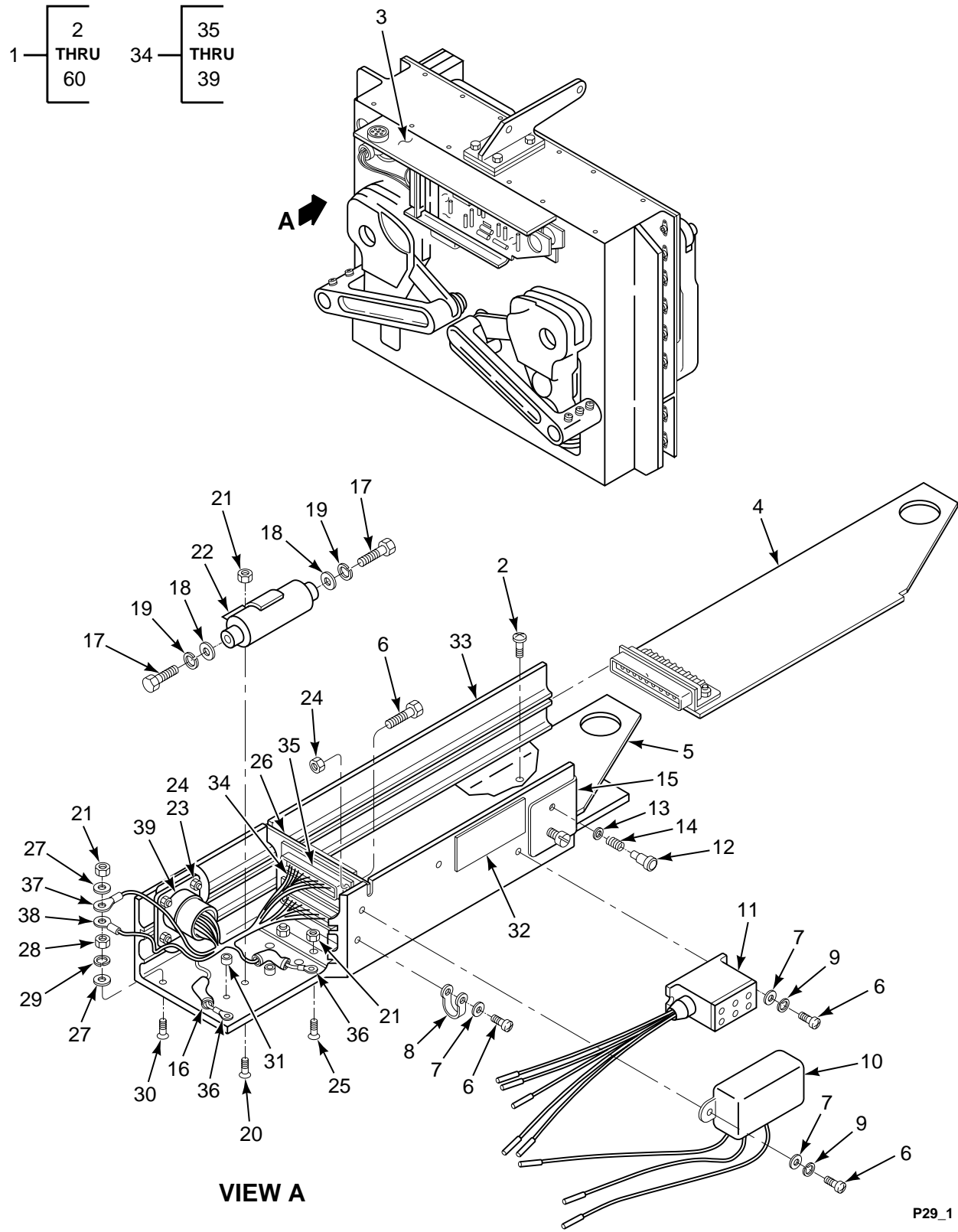

FIGURE 29. ELECTRICAL ASSY, TUNED ABSORBER (SHEET 1 OF 3)

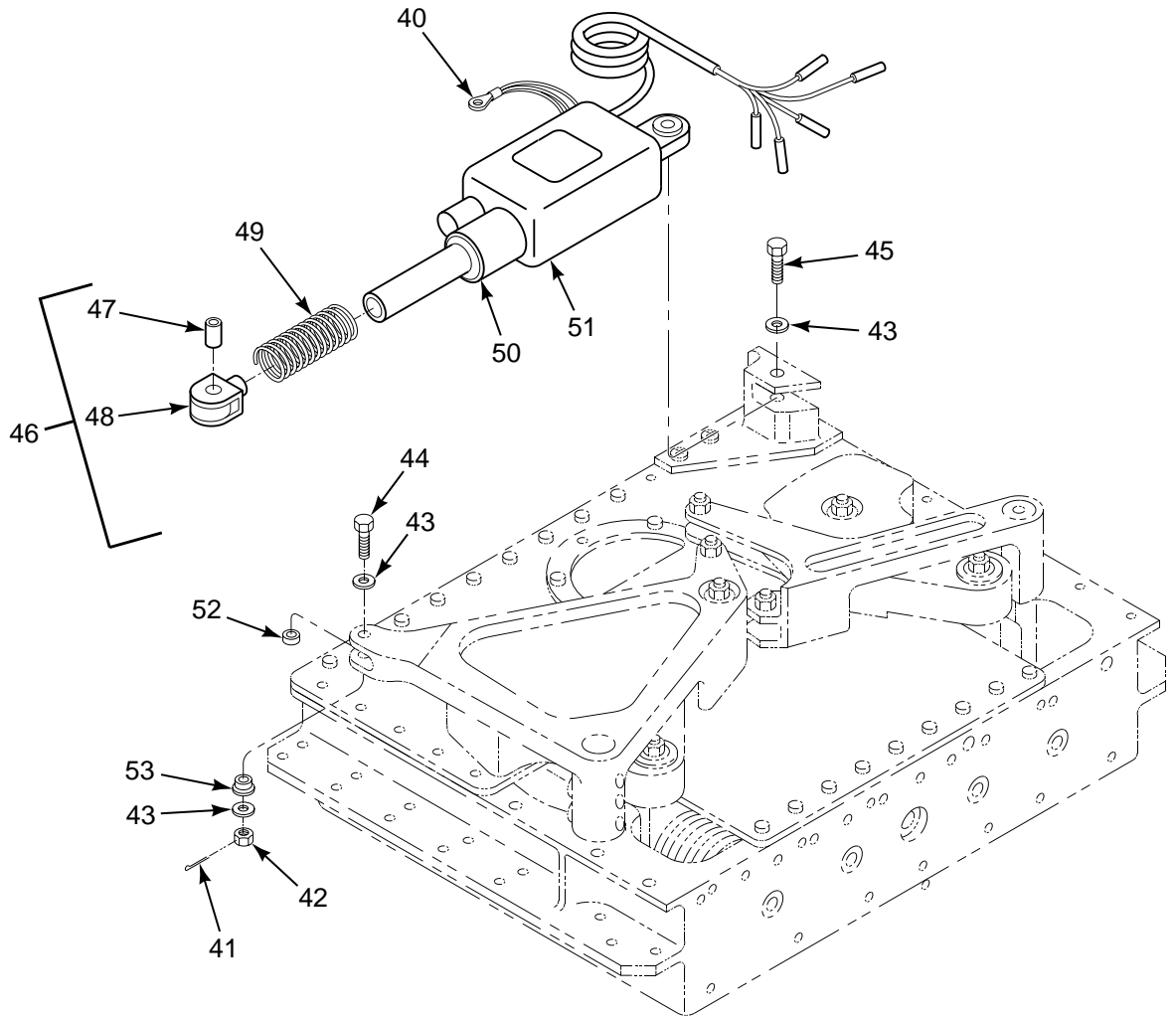
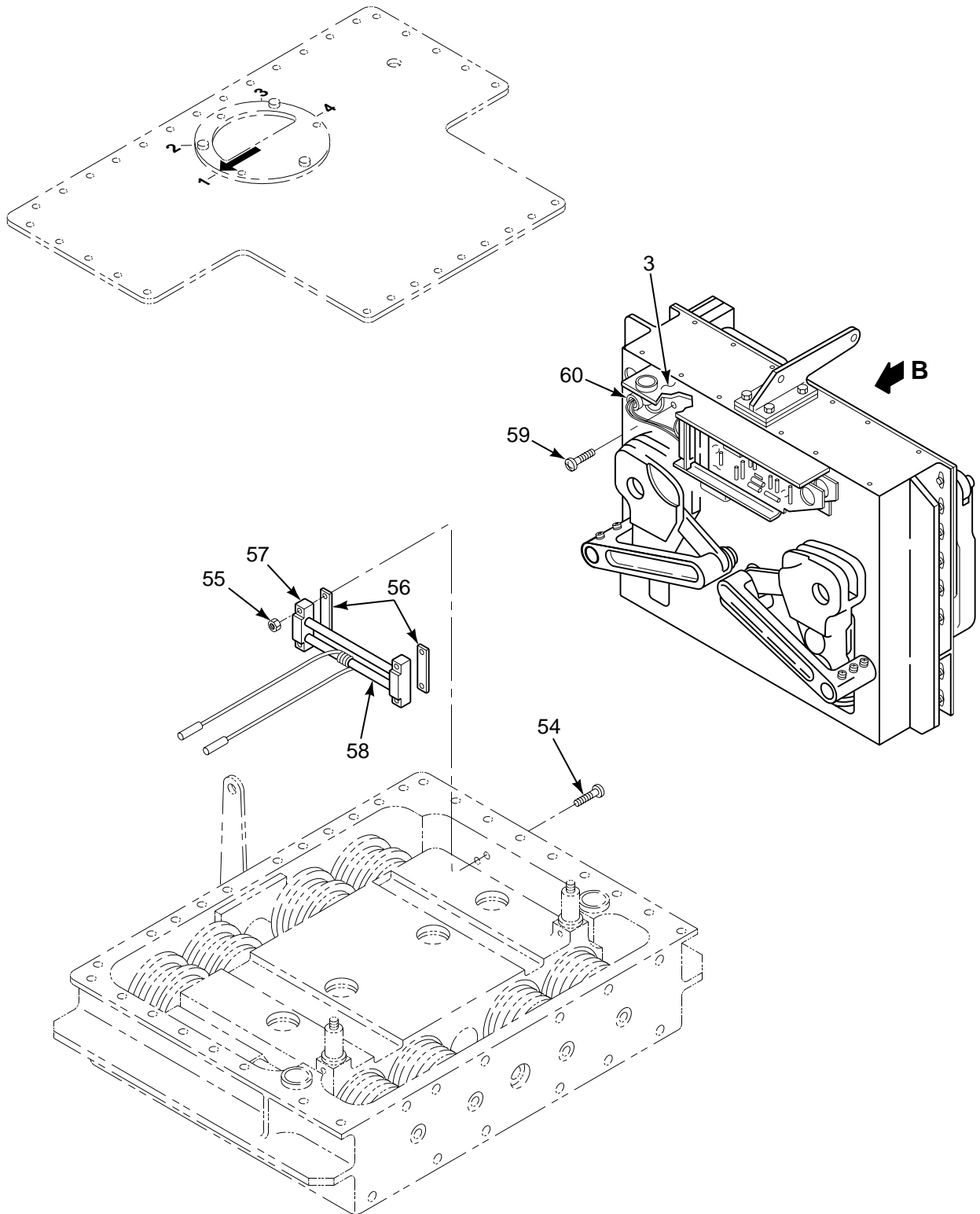

FIGURE 29. ELECTRICAL ASSY, TUNED ABSORBER (SHEET 2 OF 3)



VIEW B

FIGURE 29. ELECTRICAL ASSY, TUNED ABSORBER (SHEET 3 OF 3)

SECTION II

TM 55-1520-240-23P

(1) ILLUSTRATION		(2)	(3)	(4)	(5)	(6)	(7)
(a) FIG NO.	(b) ITEM NO.	SMR CODE	NATIONAL STOCK NUMBER	CAGEC	PART NUMBER	DESCRIPTION AND USABLE ON CODES (UOC)	QTY INC IN UNIT
						GROUP 02 AIRFRAME ELECTRICAL ASSEMBLY, TUNED ABSORBER	
29	1	XCDDD		77272	114V8021-5	ELECTRICAL SYS ABSORBER SEE FIG 28	1
						FOR NHA	
29	2	PADZZ	5305-00-984-6194	96906	MS35206-246	..SCREW,MACHINE	4
29	3	XDDDD		77272	114V8001-7	..CONTROL MODULE	1
29	4	PADDD	5999-01-121-5462	77272	114V8010-11	..CIRCUIT CARD ASSEMB SEE FIG 30	1
						FOR BKDN	
29	5	PADDD	5998-00-251-8754	77272	114V8013-9	..CIRCUIT CARD ASSEMB SEE FIG 31	1
						FOR BKDN	
29	6	PADZZ	5305-00-993-0190	96906	MS35206-214	..SCREW,MACHINE	9
29	7	PADZZ	5310-00-167-0831	88044	AN960-4L	..WASHER,FLAT	3
29	8	PADZZ	5975-00-984-6582	96906	MS3367-1-0	..STRAP,TIEDOWN,ELECT	1
29	9	PADZZ	5310-00-543-2410	96906	MS35338-40	..WASHER,LOCK	2
29	10	XDDZZ		99515	EP36076	..CAPACITOR,FIXED	1
29	11	PADZZ	6615-00-403-7051	99564	A175-2SP	..ACCELEROMETER ASSY	1
29	12	PADZZ	5305-01-102-9838	00141	4312	..SCREW,SHOULDER	2
29	13	PADZZ	5310-00-727-8353	80205	NAS620-5L	..WASHER,FLAT	2
29	14	PADZZ	5360-00-134-3368	77272	114V8002-7	..SPRING,HELICAL	2
29	15	PADZZ	5340-00-134-3369	77272	114V8002-8	..STRAP,RETAINING	1
29	16	PBDZZ	5975-00-553-6995	96906	MS25171-1S	..CABLE NIPPLE,ELECTR	2
29	17	PADZZ	5305-00-088-9044	96906	MS35207-260	..SCREW,MACHINE	2
29	18	PADZZ	5310-00-167-0834	59875	TX90790-34	..WASHER,FLAT	2
29	19	PADZZ	5310-00-045-3296	96906	MS35338-43	..WASHER,LOCK	2
29	20	PADZZ	5305-00-410-2945	80205	NAS514P632-6P	..SCREW,MACHINE	1
29	21	PADZZ	5310-00-081-8087	96906	MS21044N06	..NUT,SELF-LOCKING	4
29	22	PADZZ	5910-00-693-4589	24234	5413	..CAPACITOR,FIXED	1
29	23	PADZZ	5305-00-828-9490	80205	NAS514P440-6P	..SCREW,MACHINE	4
29	24	PADZZ	5310-00-088-0551	96906	MS21044N04	..NUT,SELF-LOCKING	8
29	25	PADZZ	5305-00-991-6546	80205	NAS514P632-7P	..SCREW,MACHINE	2
29	26	PADZZ	5340-00-134-3370	77272	114V8002-5	..BRACKET,ANGLE	1
29	27	PADZZ	5310-01-352-9561	80205	NAS1149DN632K	..WASHER,FLAT	2
29	28	PADZZ	5310-00-934-9747	96906	MS35649-262	..NUT,PLAIN,HEXAGON	1
29	29	PADZZ	5310-00-045-4007	96906	MS35338-41	..WASHER,LOCK	1
29	30	PADZZ	5305-00-990-9220	80205	NAS514P632-10P	..SCREW,MACHINE	1
29	31	PADZZ	5365-00-839-1091	80205	NAS42DD4-19	..SPACER,SLEEVE	2
29	32	XDDZZ		81205	BACM10M1BWE	..PLATE,IDENT	1
29	33	XDDZZ		77272	114V8002-4	..BOX	1
29	34	XDDDD		77272	114V8001-5	..HARNESS ASSY	1
29	35	PADZZ	5935-00-410-9250	81349	M24308/2-3	...CONNECTOR,RECEPTACL	2
29	36	PADZZ	5940-00-143-4771	96906	MS25036-103	...TERMINAL,LUG	2
29	37	PADZZ	5940-00-577-3807	96906	MS25036-145	...TERMINAL,LUG	1
29	38	PADZZ	5940-00-204-8966	96906	MS25036-102	...TERMINAL,LUG	1
29	39	PADZA	5935-01-169-4144	96906	MS3472W14-19P	...CONNECTOR,RECEPTACL	1
29	40	PADZZ	5940-00-143-4771	96906	MS25036-103	..TERMINAL,LUG	1
29	41	PADZZ	5315-00-234-1854	96906	MS24665-153	..PIN,COTTER	1
29	42	PADZZ	5310-00-176-8108	88044	AN320-4	..NUT,PLAIN,SLOTTED	1
29	43	PADZZ	5310-00-531-9515	88044	AN960C416	..WASHER,FLAT	3
29	44	PADZZ	5306-00-151-0334	88044	AN174H16	..BOLT,CLOSE TOLERANC	1
29	45	PBDZZ	5306-00-177-5479	88044	AN174CH33A	..BOLT,CLOSE TOLERANC	1
29	46	XDDDD		77272	114V8022-2	..ACTUATOR ASSY	1
29	47	PADZZ	3120-00-661-5419	80205	NAS77-4-016	..BUSHING,SLEEVE	1
29	48	XDDZZ		77272	114V8023-1	..BRACKET	1
29	49	XDDZZ		77272	114S2969-2	..SPRING	1
29	50	XDDZZ		77272	114V8024-2	..SPACER,NUT	1
29	51	PADDD	1680-00-245-1833	77272	114VS800-3	..ACTUATOR,ELECTRO-ME SEE FIG 32	1
						FOR BKDN	
29	52	PADZZ	3120-00-287-6990	80205	NAS75-4-007	..BUSHING,SLEEVE	2
29	53	PADZZ	3120-00-661-5419	80205	NAS77-4-016	..BUSHING,SLEEVE	1

SECTION II

TM 55-1520-240-23P

(1) ILLUSTRATION		(2)	(3)	(4)	(5)	(6)	(7)
(a) FIG NO.	(b) ITEM NO.	SMR CODE	NATIONAL STOCK NUMBER	CAGEC	PART NUMBER	DESCRIPTION AND USABLE ON CODES (UOC)	QTY INC IN UNIT
29	54	PADZZ	5305-01-010-3321	80205	NAS514P832-18P	.SCREW,MACHINE	4
29	55	PADZZ	5310-00-941-6019	96906	MS21083N08	.NUT,SELF-LOCKING	4
29	56	PADZZ	5365-00-404-0873	77272	114V8000-6	.SHIM	V
29	57	PADZZ	6695-00-437-2548	77272	114V8000-7	.TRANSDUCER,MOTIONAL	1
29	58	XDDZZ		77272	114V8021-4	.ELECT SYSTEM ASSY	1
29	59	PADZZ	5305-00-984-6194	96906	MS35206-246	.SCREW,MACHINE HEAD	4
29	60	XDDZZ	5325-00-641-2792	96906	MS35489-60	.GROMMET,NONMETALLIC	1
END OF FIGURE							

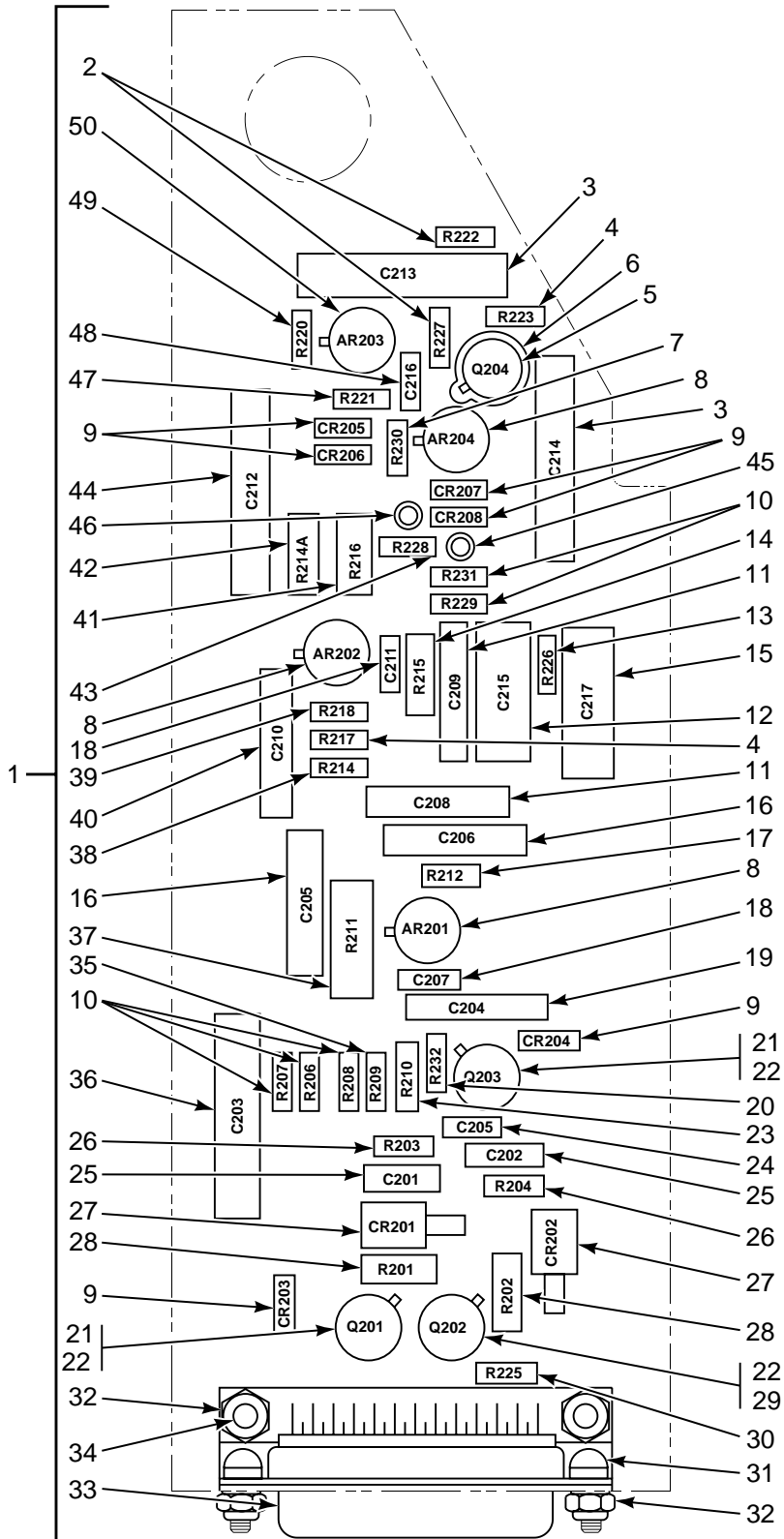

FIGURE 30. CARD, PHASE COMPARATOR CIRCUIT

SECTION II

TM 55-1520-240-23P

(1) ILLUSTRATION		(2)	(3)	(4)	(5)	(6)	(7)
(a) FIG NO.	(b) ITEM NO.	SMR CODE	NATIONAL STOCK NUMBER	CAGEC	PART NUMBER	DESCRIPTION AND USABLE ON CODES (UOC)	QTY INC IN UNIT
						GROUP 02 AIRFRAME CARD, PHASE COMPARATOR CIRCUIT	
30	1	PADDD	5999-01-121-5462	77272	114V8010-11	CIRCUIT CARD ASSEMB PHASE COMPARATOR SEE FIG 29 FOR NHA	1
30	2	XDDZZ		81349	RCR05G103JS	.RESISTOR, FIXED	2
30	3	XDDZZ		05397	T111B116K015AS	.CAPACITOR, FIXED	2
30	4	PADZZ	5905-00-413-1200	81349	RCR05G203JS	.RESISTOR, FIXED, COMP	2
30	5	PADZZ	5961-00-442-5113	81349	JAN2N2432A	.TRANSISTOR	1
30	6	PADZZ	5999-00-909-0522	81205	BACP50A4	.MOUNTING PAD, ELECTR	1
30	7	PADZZ	5905-00-483-0416	81349	RCR05G156JS	.RESISTOR, FIXED, COMP	1
30	8	XDDZZ		34148	LM101AH	.MICROCIRCUIT, LINEAR	3
30	9	PADZZ	5961-01-081-9573	81349	JAN1N4153-1	.SEMICONDUCTOR DEVIC	6
30	10	XDDZZ		81349	RCR05G104JS	.RESISTOR, FIXED	5
30	11	XDDZZ		05397	T111A114J035AS	.CAPACITOR, FIXED	2
30	12	PADZZ	5910-00-113-5540	81349	M39014/05-2310	.CAPACITOR, FIXED	1
30	13	XDDZZ		81349	RCR05G202JS	.RESISTOR, FIXED	1
30	14	PADZZ	5905-00-462-5721	81349	RNC60H3163FS	.RESISTOR, FIXED, FILM	1
30	15	PADZZ	5910-00-114-0780	81349	M39003/01-3011	.CAPACITOR, FIXED	1
30	16	XDDZZ		05397	T111A753J050AS	.CAPACITOR, FIXED	2
30	17	PADZZ	5905-00-184-7788	81349	RNC55H3832FS	.RESISTOR, FIXED, FILM	1
30	18	XDDZZ		81349	M39014/01-1330	.CAPACITOR, FIXED	2
30	19	XDDZZ		05397	T111A115K020AS	.CAPACITOR, FIXED	1
30	20	XDDZZ		81349	RCR05G204JS	.RESISTOR, FIXED	1
30	21	PADZZ	5961-00-050-3460	81349	JANTX2N1893	.TRANSISTOR	2
30	22	XDDZZ		81349	M38527/02-044D	.MOUNTING PAD	3
30	23	XDDZZ		81349	RNC55H8061FS	.RESISTOR, FIXED, FILM	1
30	24	PADZZ	5905-00-483-0424	81349	RCR05G245JS	.RESISTOR, FIXED	1
30	25	XDDZZ	5910-00-007-2002	81349	M39003/01-3003	.CAPACITOR, FIXED	2
30	26	PADZZ	5905-00-617-5090	81349	RCR05G333JS	.RESISTOR, FIXED, COMP	2
30	27	XDDZZ		81349	JAN1N3023B	.SEMICONDUCTOR DEVICE	2
30	28	XDDZZ		81349	RCR20G301JS	.RESISTOR, FIXED	2
30	29	PADZZ	5961-01-143-8342	81349	JAN2N1132L	.TRANSISTOR	1
30	30	PADZZ	5905-00-491-6344	81349	RCR05G120JS	.RESISTOR, FIXED	1
30	31	PADZZ	5305-00-889-3116	96906	MS35206-213	.SCREW, MACHINE	2
30	32	PADZZ	5310-00-934-9739	96906	MS35649-242	.NUT, PLAIN, HEXAGON	4
30	33	PADZZ	5935-00-478-3055	71468	DBM25PA	.CONNECTOR, RECEPTCL	1
30	34	PADZZ	5305-00-889-2997	96906	MS35206-215	.SCREW, MACHINE	2
30	35	PADZZ	5905-00-403-8837	81349	RCR05G223JS	.RESISTOR, FIXED	1
30	36	PADZZ	5910-01-271-1710	81349	M39003/04-4048	.CAPACITOR, FIXED, ELE	1
30	37	PADZZ	5905-00-581-5491	81349	RNC65H9313FS	.RESISTOR, FIXED, FILM	1
30	38	PADZZ	5905-00-458-9347	81349	RCR05G124JS	.RESISTOR, FIXED, COMP	1
30	39	PADZZ	5905-01-374-2345	81349	RLR05C6803GR	.RESISTOR, FIXED, FILM	1
30	40	XDDZZ		05397	T111A163J050AS	.CAPACITOR, FIXED	1
30	41	PADZZ	5905-00-728-9708	81349	RNC60H1623FS	.RESISTOR, FIXED, FILM	1
30	42	PADZZ	5905-00-451-7412	81349	RNC60H4993FS	.RESISTOR, FIXED, FILM (SELECT BY TEST)	1
30	42	PADZZ	5905-00-758-3393	81349	RNC60H8252FS	.RESISTOR, FIXED, FILM (SELECT BY TEST)	1
30	42	PADZZ	5905-00-471-4441	81349	RNC60H3833FS	.RESISTOR, FIXED, FILM (SELECT BY TEST)	1
30	42	PADZZ	5905-00-252-3864	81349	RNC60H2373FS	.RESISTOR, FIXED, FILM (SELECT BY TEST)	1
30	42	PADZZ	5905-00-422-4433	81349	RNC60H1543FS	.RESISTOR, FIXED, FILM (SELECT BY TEST)	1
30	43	XDDZZ		01121	BB6865	.RESISTOR, FIXED	1
30	44	XDDZZ		05397	T111B345K035AS	.CAPACITOR, FIXED	1
30	45	XDDZZ		81349	SE14XC02	.TERMINAL, STUD	1
30	46	PADZZ	5940-00-082-4869	81349	M55155/12XG01	.TERMINAL, STUD	1
30	47	PADZZ	5905-00-617-5090	81349	RCR05G333JS	.RESISTOR, FIXED, COMP	1

SECTION II

TM 55-1520-240-23P

(1) ILLUSTRATION		(2)	(3)	(4)	(5)	(6)	(7)
(a) FIG NO.	(b) ITEM NO.	SMR CODE	NATIONAL STOCK NUMBER	CAGEC	PART NUMBER	DESCRIPTION AND USABLE ON CODES (UOC)	QTY INC IN UNIT
30	48	XDDZZ		81349	M39014/01-1339	.CAPACITOR, FIXED	1
30	49	PADZZ	5905-00-479-6658	81349	RCR05G362JS	.RESISTOR, FIXED	1
30	50	XDDZZ	5962-00-167-6330	81349	M38510/10101BGC	.MICROCIRCUIT, LINEAR	1
END OF FIGURE							

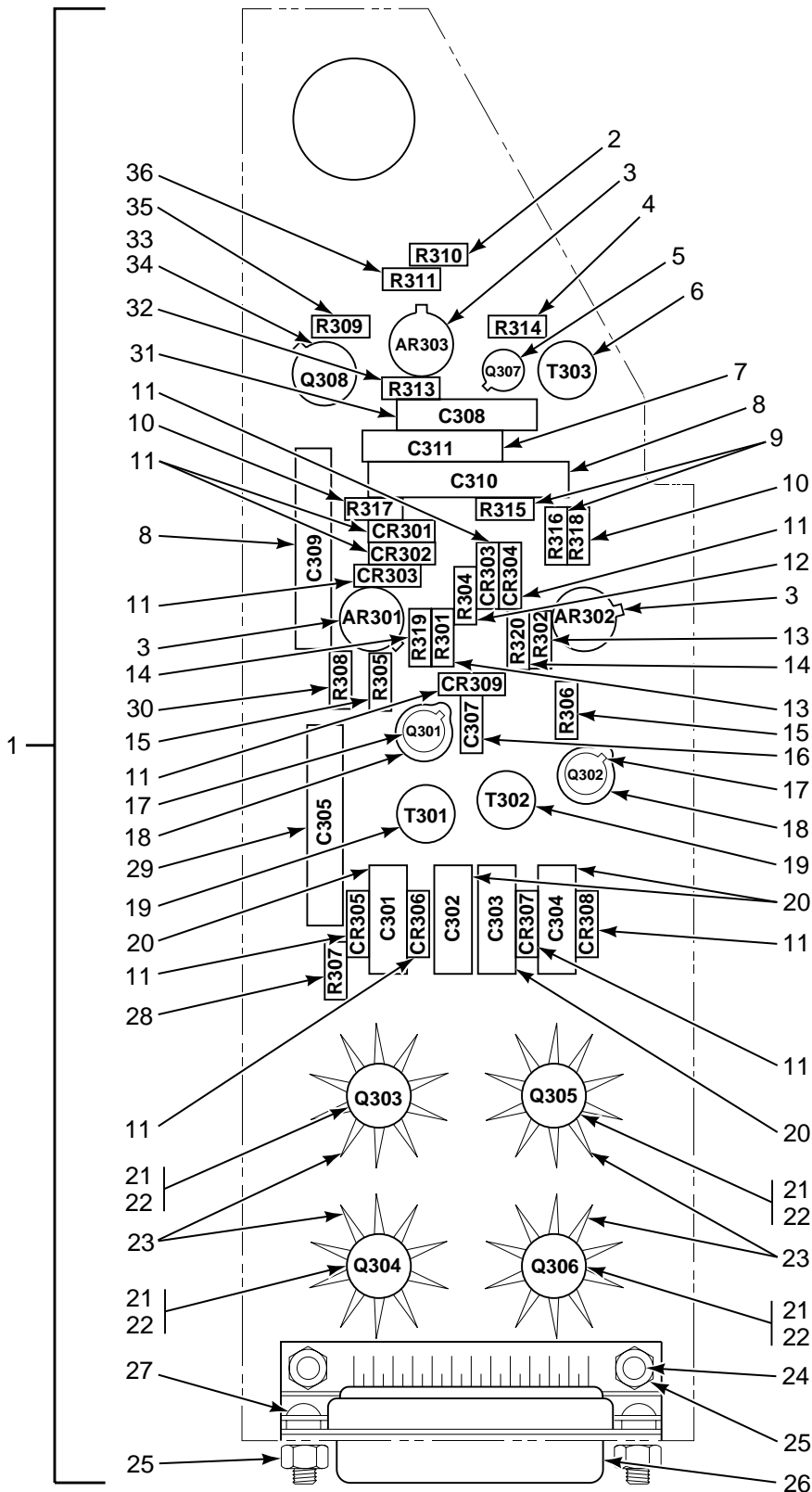

FIGURE 31. CARD, SERVO CIRCUIT

SECTION II

TM 55-1520-240-23P

(1) ILLUSTRATION		(2)	(3)	(4)	(5)	(6)	(7)
(a) FIG NO.	(b) ITEM NO.	SMR CODE	NATIONAL STOCK NUMBER	CAGEC	PART NUMBER	DESCRIPTION AND USABLE ON CODES (UOC)	QTY INC IN UNIT
						GROUP 02 AIRFRAME CARD, SERVO CIRCUIT	
31	1	PADDD	5998-00-251-8754	77272	114V8013-9	CIRCUIT CARD ASSEMB SEE FIG 29 FOR NHA	1
31	2	PADZZ	5905-00-413-1200	81349	RCR05G203JS	.RESISTOR, FIXED	1
31	3	XDDZZ	5962-00-167-6330	81349	M38510/10101BGC	.MICROCIRCUIT, LINEAR	3
31	4	XDDZZ		81349	RCR05G202JS	.RESISTOR, FIXED	1
31	5	PADZZ	5961-00-993-2502	80131	3N123	.TRANSISTOR	1
31	6	PADZZ	5950-01-104-7111	81349	M27/103-01	.TRANSFORMER, AUDIO	1
31	7	XDDZZ		81349	M39003/04-0923	.CAPACITOR, FIXED	1
31	8	XDDZZ		05397	T111B116K015AS	.CAPACITOR, FIXED	2
31	9	PADZZ	5905-00-491-1994	81349	RCR05G913JS	.RESISTOR, FIXED, COMP	2
31	10	PADZZ	5905-00-412-3776	81349	RCR05G183JS	.RESISTOR, FIXED, COMP	2
31	11	PADZZ	5961-01-081-9573	81349	JAN1N4153-1	.SEMICONDUCTOR DEVIC	10
31	12	PADZZ	5905-00-483-0430	81349	RCR05G475JS	.RESISTOR, FIXED, COMP	2
31	13	PADZZ	5905-00-232-3112	81349	RCR05G364JS	.RESISTOR, FIXED, COMP	2
31	14	XDDZZ		81349	RCR05G104JS	.RESISTOR, FIXED	1
31	15	PADZZ	5905-00-407-0082	81349	RCR05G182JS	.RESISTOR, FIXED, COMP	2
31	16	XDDZZ		14752	217A1E332J	.CAPACITOR, FIXED	1
31	17	PADZZ	5961-00-442-5113	81349	JAN2N2432A	.TRANSISTOR	2
31	18	PADZZ	5999-00-909-0522	81205	BACP50A4	.MOUNTING PAD, ELECTR	2
31	19	XDDZZ		81349	M27/103-12	.TRANSFORMER, AUDIO	2
31	20	XDDZZ		81349	M39003/01-3088	.CAPACITOR, FIXED	4
31	21	XDDZZ		81349	JAN2N2329	.SEMICONDUCTOR DEVIC	4
31	22	XDDZZ		81349	M38527/02-044D	.MOUNTING PAD	4
31	23	XDDZZ		05820	205CB	.HEATSINK	4
31	24	PADZZ	5305-00-889-2997	96906	MS35206-215	.SCREW, MACHINE	2
31	25	PADZZ	5310-00-934-9739	96906	MS35649-242	.NUT, PLAIN, HEXAGON	4
31	26	PADZZ	5935-00-478-3055	71468	DBM25PA	.CONNECTOR, RECEPTACL	1
31	27	PADZZ	5305-00-889-3116	96906	MS35206-213	.SCREW, MACHINE	2
31	28	PADZZ	5905-00-177-7486	81349	RCR05G221JS	.RESISTOR, FIXED, COMP	1
31	29	PADZZ	5910-00-180-7871	05397	T111B115K125AS	.CAPACITOR, FIXED,	1
31	30	PADZZ	5905-00-197-0224	81349	RCR05G511JS	.RESISTOR, FIXED, COMP	1
31	31	XDDZZ		05397	T111A163J035AS	.CAPACITOR, FIXED	1
31	32	XDDZZ		81349	RCR05G103JS	.RESISTOR, FIXED	1
31	33	PADZZ	5961-01-143-8342	81349	JAN2N1132L	.TRANSISTOR	1
31	34	PADZZ	5999-01-082-0427	58536	A55485/01-031D	.MOUNTING PAD, ELECTR	1
31	35	PADZZ	5905-00-466-1215	81349	RCR05G123JS	.RESISTOR, FIXED, COMP	1
31	36	PADZZ	5905-00-469-7358	81349	RCR05G433JS	.RESISTOR, FIXED, COMP	1
						END OF FIGURE	

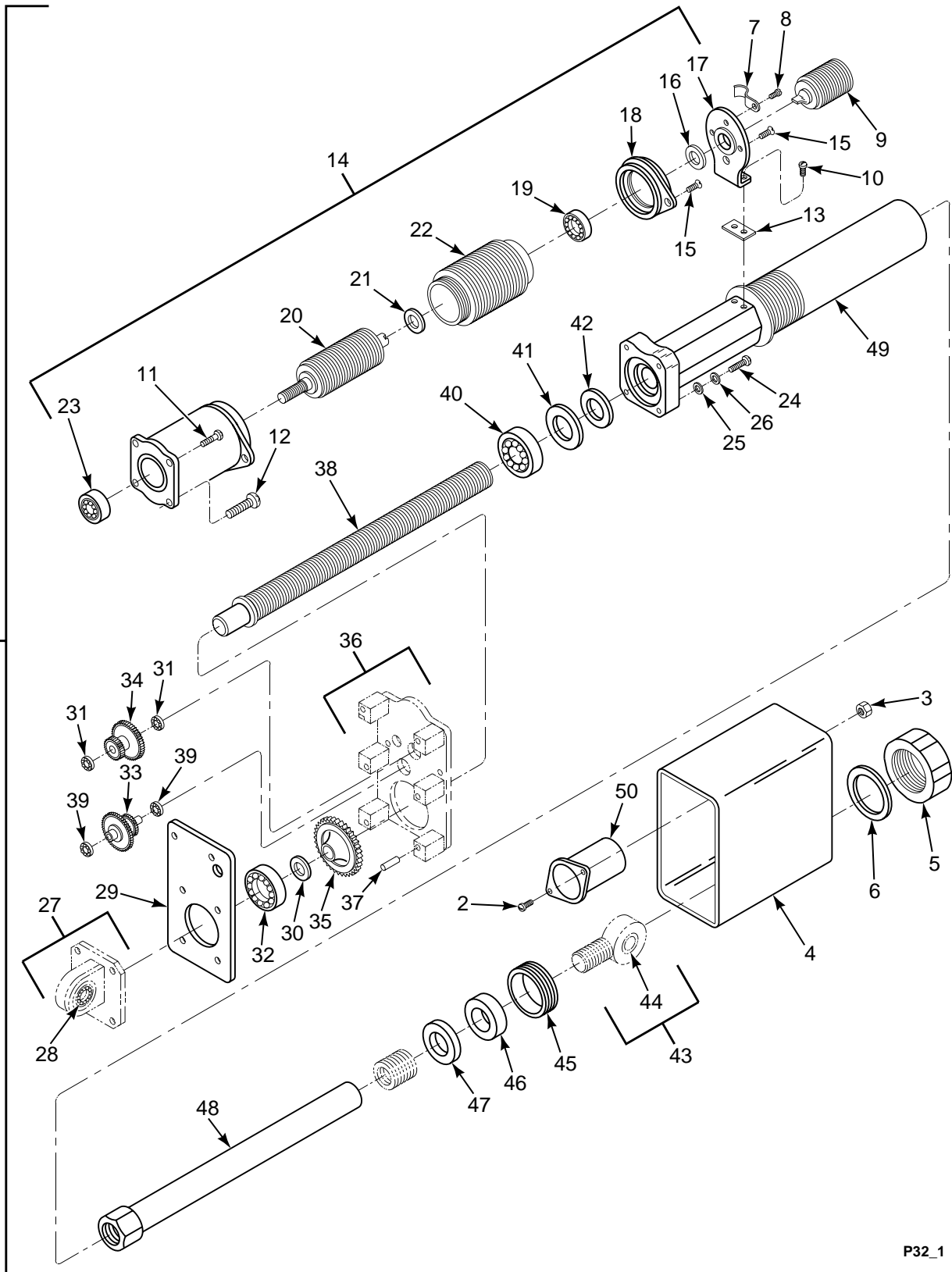

FIGURE 32. ACTUATOR, ELECTROMECHANICAL, LINEAR

SECTION II

TM 55-1520-240-23P

(1) ILLUSTRATION		(2)	(3)	(4)	(5)	(6)	(7)
(a) FIG NO.	(b) ITEM NO.	SMR CODE	NATIONAL STOCK NUMBER	CAGEC	PART NUMBER	DESCRIPTION AND USABLE ON CODES (UOC)	QTY INC IN UNIT
						GROUP 02 AIRFRAME ACTUATOR, ELECTROMECHANICAL LINEAR	
32	1	PADDD	1680-00-245-1833	12511	AL2432M3-1	ACTUATOR,ELECTRO-ME (114VS800-3) SEE FIG 29 FOR NHA	1
32	2	PADZZ	5305-00-945-0505	96906	MS35275-212	.SCREW,MACHINE	2
32	3	PADZZ	5310-00-811-6419	96906	MS21042-04	.NUT,SELF-LOCKING,EX	10
32	4	XDDZZ		12511	S19161	.COVER	2
32	5	XDDZZ		12511	S4411	.NUT,PLAIN,ROUND	1
32	6	PADZZ	5330-00-579-9833	62983	174592	.O-RING	V
32	7	PBDZZ	5340-00-083-7332	08242	A1183-1	.CLAMP,RIM CLENCHING	2
32	8	PADZZ	5305-00-614-0286	96906	MS35265-4	.SCREW,MACHINE	1
32	9	PADZZ	6680-00-221-5010	12511	S9003	.GENERATOR,TACHOMETE	1
32	10	PADZZ	5305-00-558-4887	96906	MS35265-14	.SCREW,MACHINE	2
32	11	PADZZ	5305-00-282-4050	12511	S6322-112	.SCREW,MACHINE	2
32	12	PADZZ	5305-00-531-0298	96906	MS35265-15	.SCREW,MACHINE	2
32	13	XDDZZ		12511	S7041	.SHIM	V
32	14	PADDD	6105-00-251-2494	12511	AAM1528M2	.MOTOR,ALTERNATING C	1
32	15	PADZZ	5305-00-958-5483	96906	MS35190-221	.SCREW,MACHINE	4
32	16	PADZZ	5365-00-882-0411	12511	S7014	.SHIM	V
32	17	PBDZZ	1680-00-221-5289	12511	A65304	.PLATE,ACTUATOR,ELEC	1
32	18	PBDZZ	6105-00-245-1823	12511	M2603	.HOUSING ASSY,MOTOR	1
32	19	PADZZ	3110-00-087-5701	83086	SR45PPDK25-74	.BEARING,BALL,ANNULA	1
32	20	PADZZ	6105-00-251-2493	12511	M4023	.ROTOR ASSY,MOTOR	1
32	21	PADZZ	5365-00-490-5918	12511	S7519	.SPACER,SLEEVE	1
32	22	PADZZ	6105-00-254-6580	12511	M2021	.STATOR,MOTOR	1
32	23	PADZZ	3110-00-727-0392	83086	SFR45PPK25-74	.BEARING,BALL,ANNULA	1
32	24	PADZZ	5305-00-995-4673	96906	MS24678-17C	.SCREW,CAP,SOCKET HE	4
32	25	PADZZ	5310-00-579-1871	80205	NAS620-10	.WASHER,FLAT	V
32	26	PADZZ	5310-00-680-7296	80205	NAS620-10L	.WASHER,FLAT	V
32	27	PADZZ	3130-00-241-5259	12511	AA24110	.BEARING UNIT,PLAIN	1
32	28	PADZZ	3120-01-015-6923	96906	MS14102-4	.BEARING,PLAIN,SELF- ALIGNING	2
32	29	PADZA	1680-00-241-5290	12511	A65307	.PLATE,GEAR,ACTUATOR	1
32	30	PADZZ	5365-01-063-2033	12511	S7029	.SHIM	1
32	31	PADZZ	3110-00-142-6867	83086	SFR2-65PPK25-74	.BEARING,BALL,ANNULA	1
32	32	PADZZ	3110-00-142-6869	70854	100FF5G21	.BEARING,BALL,ANNULA	1
32	33	PADZZ	3040-00-411-0014	12511	A40176	.GEARSHAFT,MULTIPLE	1
32	34	PADZZ	3020-00-411-0013	12511	A40177	.GEARSHAFT,SPUR	1
32	35	PADZZ	3020-00-450-3613	12511	A31180	.GEAR,SPUR	1
32	36	XDDDD		12511	AA51141	.HOUSING ASSY,MOTOR	1
32	37	PADZZ	5315-00-726-5077	00141	D4-250	.PIN,STRAIGHT	2
32	38	XDDZZ		12511	A7680	.SCREW	1
32	39	PADZZ	3110-00-761-0652	83086	SFR1665PPK25-74	.BEARING,BALL,ANNULA	1
32	40	PADZZ	3110-00-142-6868	70854	SR8SS2G21	.BEARING,BALL,ANNULA	1
32	41	PADZA	5310-00-403-7031	12511	S9566	.WASHER,RECESSED	1
32	42	PADZZ	5310-00-411-2624	12511	S8806	.WASHER,SPRING TENSI	4
32	43	PADZZ	3120-00-463-4815	12511	AA2560	.BEARING,PLAIN,ROD	1
32	44	PADZZ	3120-01-015-6923	96906	MS14102-4	.BEARING,PLAIN,SELF-	1
32	45	PADZZ	5365-00-411-0030	12511	S4461	.RING,EXTERNALLY THR	1
32	46	PADZZ	3120-00-489-8450	12511	S859	.BEARING,SLEEVE	1
32	47	XDDZZ		12511	S9565	.WASHER,FLAT	1
32	48	PADZZ	4710-00-234-6288	12511	AA56109	.TUBE ASSEMBLY,METAL	1
32	49	PADZZ	1680-00-241-5292	12511	A47163	.GUIDE TUBE,ACTUATOR	1
32	50	XDDZZ		12511	S19174	.COVER	1
						END OF FIGURE	

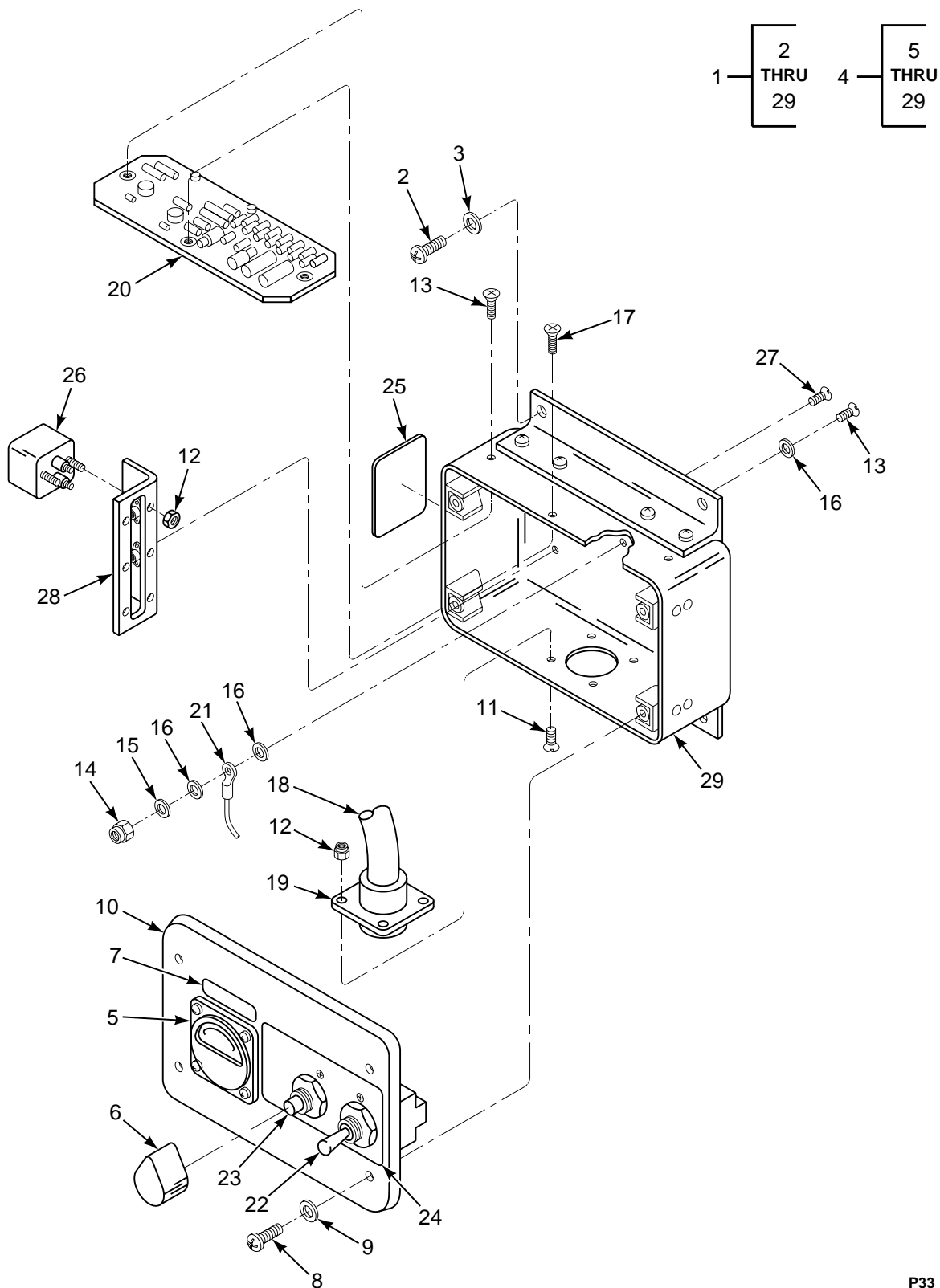

FIGURE 33. BOX INSTL, SELF-TEST, VIBRATION ABSORBER

SECTION II

TM 55-1520-240-23P

(1) ILLUSTRATION		(2)	(3)	(4)	(5)	(6)	(7)
(a) FIG NO.	(b) ITEM NO.	SMR CODE	NATIONAL STOCK NUMBER	CAGEC	PART NUMBER	DESCRIPTION AND USABLE ON CODES (UOC)	QTY INC IN UNIT
						GROUP 02 AIRFRAME BOX INSTALLATION, SELF-TEST, VIBRATION ABSORBER	
33	1	XCOFF		77272	114E2168-1	BOX INSL,SELF-TEST SEE FIG 314 FOR NHA	1
33	2	PAOZZ	5305-00-984-6193	96906	MS35206-245	..SCREW,MACHINE	4
33	3	PAOZZ	5310-00-184-9002	88044	AN960PD8L	..WASHER,FLAT	4
33	4	PAODD	6625-00-453-9443	77272	114V8014-6	..TEST SET SUBASSEMBL	1
33	5	XDDZZ		38315	5-0-5MA-HS1	..METER	1
33	5	XDDZZ		33005	HS1-5-0-5MA	..METER INTRCH PN IS 5-0-5MA-HS1	1
33	6	PAOZZ	5355-00-616-9604	96906	MS91528-1P2B	..KNOB	1
33	7	XDOZZ		81205	BACM10M1BWJ	..METAL DECAL	1
33	8	PBOZZ	5305-00-984-6193	96906	MS35206-245	..SCREW,MACHINE	4
33	9	PAOZZ	5310-00-167-0833	88044	AN960-8L	..WASHER,FLAT	4
33	10	XDDZZ		77272	114V8015-3	..LID,TEST BOX,TUNED	1
33	11	PBOZZ	5305-00-889-2997	96906	MS35206-215	..SCREW,MACHINE	4
33	12	PADZZ	5310-00-088-0551	96906	MS21044N04	..NUT,SELF-LOCKING,HE	10
33	13	PBOZZ	5305-00-889-3000	96906	MS35206-230	..SCREW,MACHINE	3
33	14	PAOZZ	5310-00-081-8087	96906	MS21044N06	..NUT,SELF-LOCKING,HE	1
33	15	PAOZZ	5310-00-045-4007	96906	MS35338-41	..WASHER,LOCK	1
33	16	PAOZZ		80205	NAS1149DM632K	..WASHER,FLAT	3
33	17	PAOZZ	5305-00-957-7818	96906	MS24693S27	..SCREW,MACHINE	1
33	18	ADDDD		77272	114V8014-7	..CABLE HARNESS ASSY	1
33	19	PADZZ	5935-01-092-2926	96906	MS3472W18-32P	...CONNECTOR,RECEPTACL	1
33	20	PBDZZ	6625-01-087-4100	77272	114V8018-7	...TEST SET SUBASSEMBL SEE FIG 34 FOR BKDN	1
33	21	XDDZZ		81205	BACT12B1	...TERMINAL,LUG	9
33	22	PBDZZ	5930-00-660-3947	96906	MS24524-27	...SWITCH,TOGGLE	1
33	23	XDDZZ		77272	114V8014-5	...SWITCH,ROTARY	1
33	24	XDOZZ		81205	BACM10M1BUF	..METAL DECAL	1
33	25	XDDZZ		81205	BACM10M1BUE	..METAL DECAL	1
33	26	XDDZZ		02640	TW6D26T	..TRANSFORMER,POWER	3
33	27	PAOZZ	5305-00-984-4989	96906	MS35206-229	..SCREW,MACHINE	2
33	28	XDDZZ		77272	114V8015-9	..ANGLE	1
33	29	XDOZZ		77272	114V8015-1	..BOX ASSY	1
						END OF FIGURE	

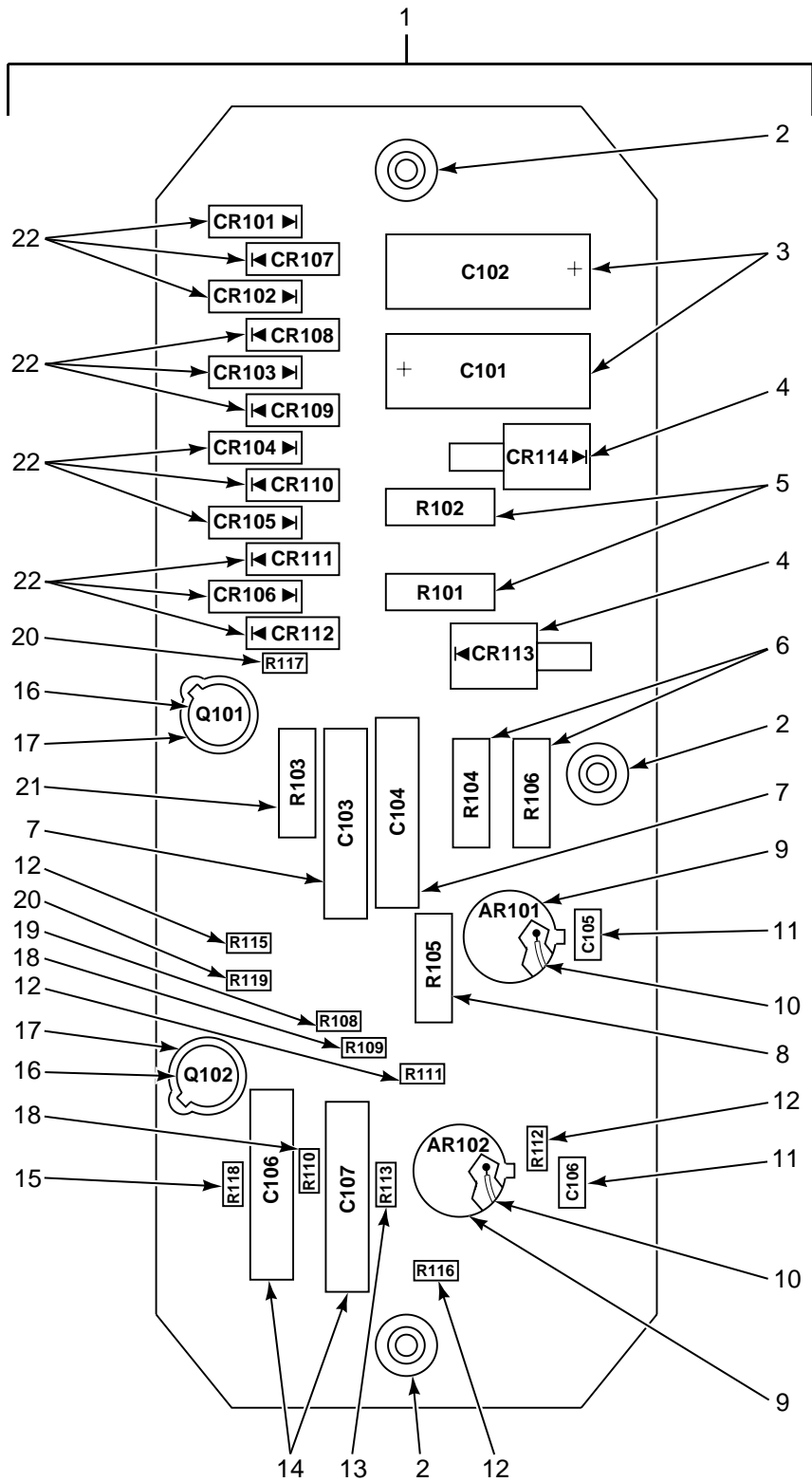

FIGURE 34. CARD, TEST BOX CIRCUIT

SECTION II

TM 55-1520-240-23P

(1) ILLUSTRATION		(2)	(3)	(4)	(5)	(6)	(7)
(a) FIG NO.	(b) ITEM NO.	SMR CODE	NATIONAL STOCK NUMBER	CAGEC	PART NUMBER	DESCRIPTION AND USABLE ON CODES (UOC)	QTY INC IN UNIT
						GROUP 02 AIRFRAME CARD, TEST BOX CIRCUIT	
34	1	PBDZZ	6625-01-087-4100	77272	114V8018-7	TEST SET SUBASSEMBL TEST BOX CIRCUIT SEE FIG 33 FOR NHA	1
34	2	XDDZZ		71279	3928-11	.STANDOFF	3
34	3	PADZZ	5910-01-230-9263	81349	M39003/01-8111	.CAPACITOR, FIXED, ELE	2
34	4	XDDZZ		81349	JAN1N3023B	.SEMICONDUCTOR DEVIC	2
34	5	PBDZZ	5905-00-111-4736	81349	RCR20G161JS	.RESISTOR, FIXED, COMP	2
34	6	PBDZZ	5905-00-147-0269	81349	RNC60H1213FS	.RESISTOR, FIXED, FILM	1
34	7	XDDZZ		05397	KR11N35DNS	.CAPACITOR, FIXED,	2
34	8	PADZZ	5905-00-112-1443	81349	RNC60H2943FS	.RESISTOR, FIXED, FILM	1
34	9	XDDZZ		34148	LM101AH	.MICROCIRCUIT, LINEAR	2
34	10	XDDZZ		71002	T500-26	.SLEEVING	1
34	11	PADZZ	5910-00-096-4644	81349	M39014/01-1330	.CAPACITOR, FIXED, CER	2
34	12	XDDZZ		81349	RCR05G104JS	.RESISTOR, FIXED, COMP	4
34	13	PAOZZ	5905-00-180-8314	81349	RCR05G513JS	.RESISTOR, FIXED, COMP	1
34	14	PADZZ	5910-00-454-3179	81349	M39003/04-0926	.CAPACITOR, FIXED, ELE	1
34	15	PADZZ	5905-00-617-5096	81349	RCR05G682JS	.RESISTOR, FIXED, COMP	1
34	16	XDDZZ		81349	JAN2N930	.TRANSISTOR	2
34	17	XDDZZ		81205	BACP50A4	.PAD, TRANSISTOR MTG	2
34	18	XDDZZ		81349	RCR05G103JS	.RESISTOR, FIXED, COMP	2
34	19	XDDZZ		81349	RCR05G512JS	.RESISTOR, FIXED, COMP	1
34	20	PADZZ	5905-00-466-1218	81349	RCR05G822JS	.RESISTOR, FIXED, COMP	2
34	21	PADZZ	5905-00-758-4807	81349	RNC60H1023FS	.RESISTOR, FIXED, FILM	1
34	22	XDDZZ		81349	JAN1N645	.SEMICONDUCTOR DEVIC	12
						END OF FIGURE	

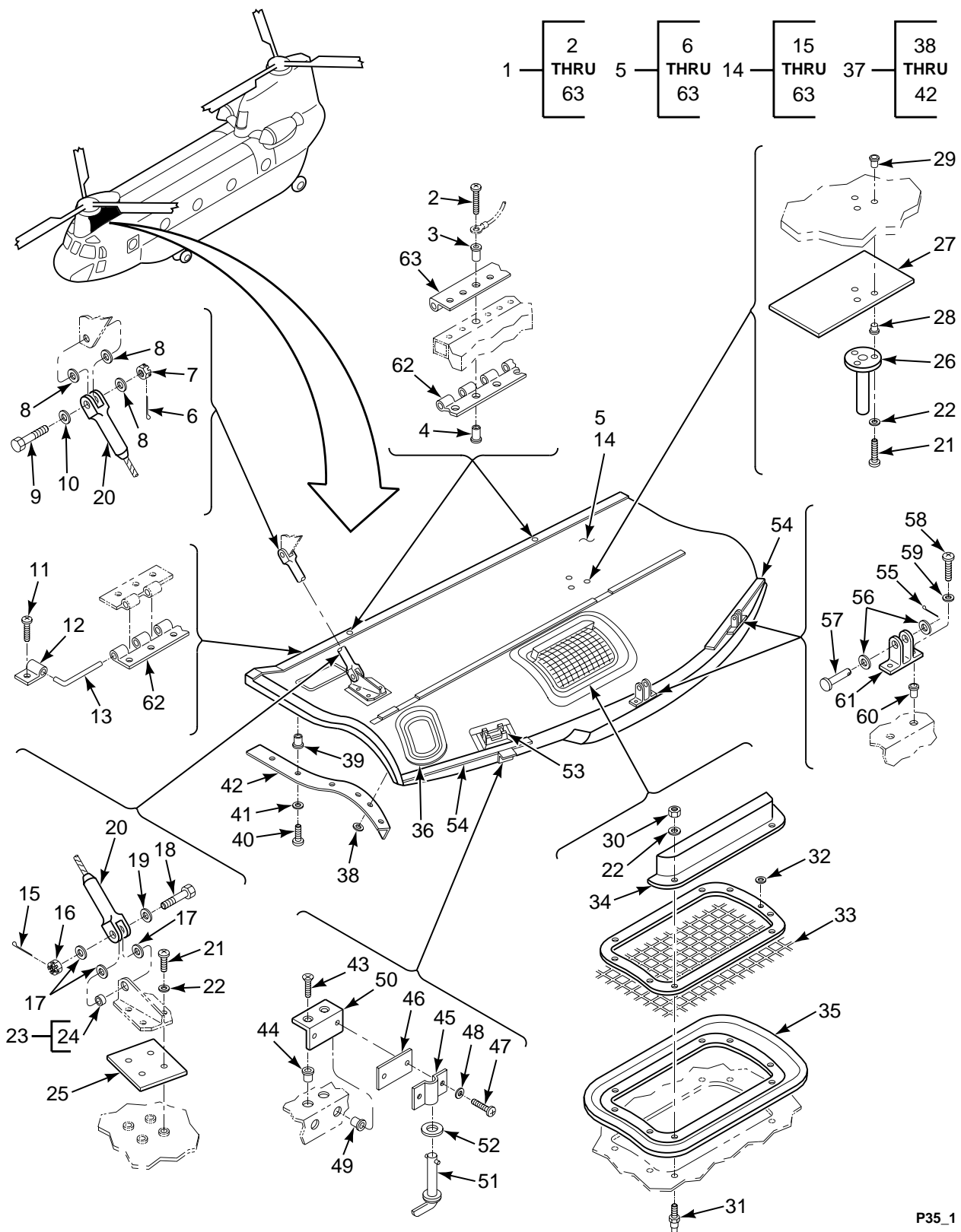

FIGURE 35. FAIRING INSTL, WORK PLATFORM, HINGED FWD PYLON

SECTION II

TM 55-1520-240-23P

(1) ILLUSTRATION		(2)	(3)	(4)	(5)	(6)	(7)
(a) FIG NO.	(b) ITEM NO.	SMR CODE	NATIONAL STOCK NUMBER	CAGEC	PART NUMBER	DESCRIPTION AND USABLE ON CODES (UOC)	QTY IN IN UNIT
						GROUP 02 AIRFRAME FAIRING INSTALLATION, WORK PLATFORM, HINGED, FORWARD PYLON	
35	1	XCOOO		77272	114S1903-1	INSTL,FWD WORK PLATFORM,HINGED,FWD PYLON	1
35	2	PAOZZ	5305-00-982-2618	96906	MS27039-1-23	.SCREW,MACHINE	4
35	3	PAOZZ	5325-00-063-1617	83324	P104D10-2	.INSERT,PANEL FASTEN	4
35	4	PAOZZ		29372	S104F1032-12	.SLEEVE	4
35	5	XCOOO		77272	145S1909-1	.MOD,FWD WORK PLATFORM LH SIDE	1
35	5	XCOOO		77272	145S1909-2	.MOD,FWD WORK PLATFORM, RH SIDE	1
35	6	PAOZZ	5315-00-234-1856	96906	MS24665-155	..PIN,COTTER	1
35	7	PAOZZ	5310-00-176-8109	88044	AN320-5	..NUT,PLAIN,SLOTTED H	1
35	8	PAOZZ	5310-00-187-2399	88044	AN960PD516	..WASHER,FLAT	3
35	9	PAOZZ	5306-00-151-2439	88044	AN5C7	..BOLT,MACHINE	1
35	10	PAOZZ	5310-00-184-8980	88044	AN960PD516L	..WASHER,FLAT	1
35	11	PAOZZ	5305-00-944-5929	96906	MS27039-1-07	..SCREW,MACHINE	1
35	12	XDOZZ		77272	114S1901-79	..CLIP,HINGE	1
35	13	MOOZZ		77272	114S1901-67	..ROD,STRAIGHT,HEADLE M/F MS20253- 2-7200	1
35	14	PBOOO	1560-01-307-4835	77272	145S1973-23	..DOOR,ACCESS U/O P/N 145S1909-1	1
35	14	PBOOO	1560-01-307-4836	77272	145S1973-24	..DOOR,ACCESS U/O 145S1909-26	1
35	15	PAOZZ	5315-00-234-1856	96906	MS24665-155	...PIN,COTTER	1
35	16	PAOZZ	5310-00-176-8109	88044	AN320-5	...NUT,PLAIN,SLOTTED H	1
35	17	PAOZZ	5310-00-187-2399	88044	AN960PD516	...WASHER,FLAT	3
35	18	PAOZZ	5306-00-151-2439	88044	AN5C7	...BOLT,MACHINE	1
35	19	PAOZZ	5310-00-184-8980	88044	AN960PD516L	...WASHER,FLAT	1
35	20	PAOZZ	4010-01-120-8247	80205	NAS306-22-0175	...WIRE ROPE ASSEMBLY,	1
35	21	PAOZZ	5305-00-925-7863	96906	MS27039-1-16	..SCREW,MACHINE	7
35	22	PAOZZ	5310-00-167-0753	88044	AN960PD10L	...WASHER,FLAT	15
35	23	XDOOO		77272	145S1849-3	...ATTACHMENT ASSY U/O PN 145S1973- 23	1
35	23	XDOOO		77272	145S1849-4	...ATTACHMENT ASSY U/O PN 145S1973- 24	1
35	24	PAOZZ	3120-00-836-2585	80205	NAS75-5-004	...BUSHING,SLEEVE FIT	1
35	25	XDOZZ		77272	145S1909-19	...DOUBLER	1
35	26	PAOZZ	1560-01-252-0363	77272	145S1895-2	...SUPPORT,FAIRING	1
35	27	XDOZZ		77272	145S1909-20	...DOUBLER	1
35	28	XDOZZ		82831	P194F10-3	...PLUG	3
35	29	XDOZZ		82831	S194F1032-12	...SLEEVE	3
35	30	PAOZZ	5310-00-926-1835	96906	MS21083C3	...NUT,SELF-LOCKING,HE	8
35	31	PAOZZ	5325-00-171-4907	96906	MS27977-38B	...STUD,SNAP FASTENER	8
35	32	PAOZZ	5310-00-187-2397	88044	AN960PD4L	...WASHER,FLAT	49
35	33	PAOOO	1560-01-117-1088	77272	145S1909-32	...SCREEN ASSEMBLY,PLA U/O PN 145S1973-23	1
35	33	PAOOO	1560-01-117-1090	77272	145S1909-33	...SCREEN ASSEMBLY,PLA U/O PN 145S1973-24	1
35	34	PBOZZ	1560-01-117-1089	77272	145S1909-29	...GUTTER,LEFT SIDE U/O PN 145S1973-23	1
35	34	PBOZZ	1560-01-117-1091	77272	145S1909-28	...GUTTER,RIGHT SIDE U/O PN 145S1973-24	1
35	35	XDOZZ		77272	145S1909-9	...EDGE MEMBER U/O PN 145S1973-23	1
35	35	XDOZZ		77272	145S1909-10	...EDGE MEMBER U/O PN 145S1973-24	1
35	36	XDOZZ		77272	145S1909-11	...EDGE MEMBER U/O PN 145S1973-23 LEFT HAND SIDE ONLY	1
35	37	XCOOO		77272	114S1981-1	...SPOILER INSTL LHS U/O PN 145S1973-23	1
35	37	XCOOO		77272	114S1981-2	...SPOILER INSTL RH U/O PN 145S1973-24	1
35	38	PAOZZ	5310-00-187-2398	88044	AN960PD6L	...WASHER,FLAT	V

SECTION II

TM 55-1520-240-23P

(1) ILLUSTRATION		(2)	(3)	(4)	(5)	(6)	(7)
(a) FIG NO.	(b) ITEM NO.	SMR CODE	NATIONAL STOCK NUMBER	CAGEC	PART NUMBER	DESCRIPTION AND USABLE ON CODES (UOC)	QTY INC IN UNIT
35	39	XDOZZ		97393	SL601-3-6S	...SHUR LOCK RING	5
35	40	PAOZZ	5305-00-925-7857	96906	MS27039-1-09	...SCREW,MACHINE	5
35	41	PAOZZ	5310-00-183-4406	88044	AN960PD10	...WASHER,FLAT	V
35	42	XDOZZ		77272	114S1981-3	...ANGLE,SPOILER U/O PN 114S1981-1	1
35	42	XDOZZ		77272	114S1981-4	...ANGLE,SPOILER U/O PN 114S1981-2	1
35	43	PAOZZ	5305-00-964-2845	96906	MS24694S51	...SCREW,MACHINE COUNTERSUNK	2
35	44	PAOZZ	5310-00-989-0560	80205	NAS1330S3K116	...NUT,PLAIN,BLIND RIV	2
35	45	XDOZZ		77272	114S1903-83	...BRACKET,STRUCTURAL	1
35	46	XDOZZ		77272	114S1903-77	...SHIM	1
35	47	PAOZZ	5305-00-946-7877	96906	MS27039C1-10	...SCREW,MACHINE	2
35	48	PAOZZ	5310-00-045-3296	96906	MS35338-43	...WASHER,LOCK	2
35	49	PAOZZ	5310-00-087-5399	80205	NAS1330S3K166	...NUT,PLAIN,BLIND RIV	2
35	50	XDOZZ		77272	114S1903-78	...ANGLE	1
35	51	PAOZZ	5325-00-825-0159	71286	91S2-66W0	...STUD ASSEMBLY,TURNL	1
35	52	XDOZZ		77272	114S1903-84	...WASHER,KEYWAY	1
35	53	PAOZZ	5342-00-119-4081	83014	H5200K950	...LATCH,WORK PLATFORM	1
35	54	PAOZZ	5330-00-836-2434	77272	114S1903-53	...RUBBER STRIP	2
35	55	PAOZZ	5315-00-815-1405	96906	MS24665-151	...PIN,COTTER	2
35	56	PAOZZ	5310-00-167-0812	88044	AN960C10L	...WASHER,FLAT	2
35	57	PAOZZ	5315-00-811-1233	96906	MS20392-2C25	...PIN,STRAIGHT,HEA	2
35	58	PAOZZ	5305-00-925-9682	96906	MS27039-1-11	...SCREW,MACHINE	4
35	59	PAOZZ	5310-00-167-0812	88044	AN960C10L	...WASHER,FLAT	16
35	60	PAOZZ	5310-00-958-5321	96906	MS27130-S26K	...NUT,PLAIN,BLIND RIV	4
35	61	PAOZZ	1560-00-885-8672	77272	114S1901-43	...FITTING,FAIRING ASS	2
35	62	MOOZZ		77272	114S1901-81	...LEAF,BUTT HINGE M/F MS20001PH5- 7200	1
35	63	MOOZZ		77272	114S1903-739	...SEAL,RUBBER SPECIAL MAKE FROM VS80526 X 64.4	1
END OF FIGURE							

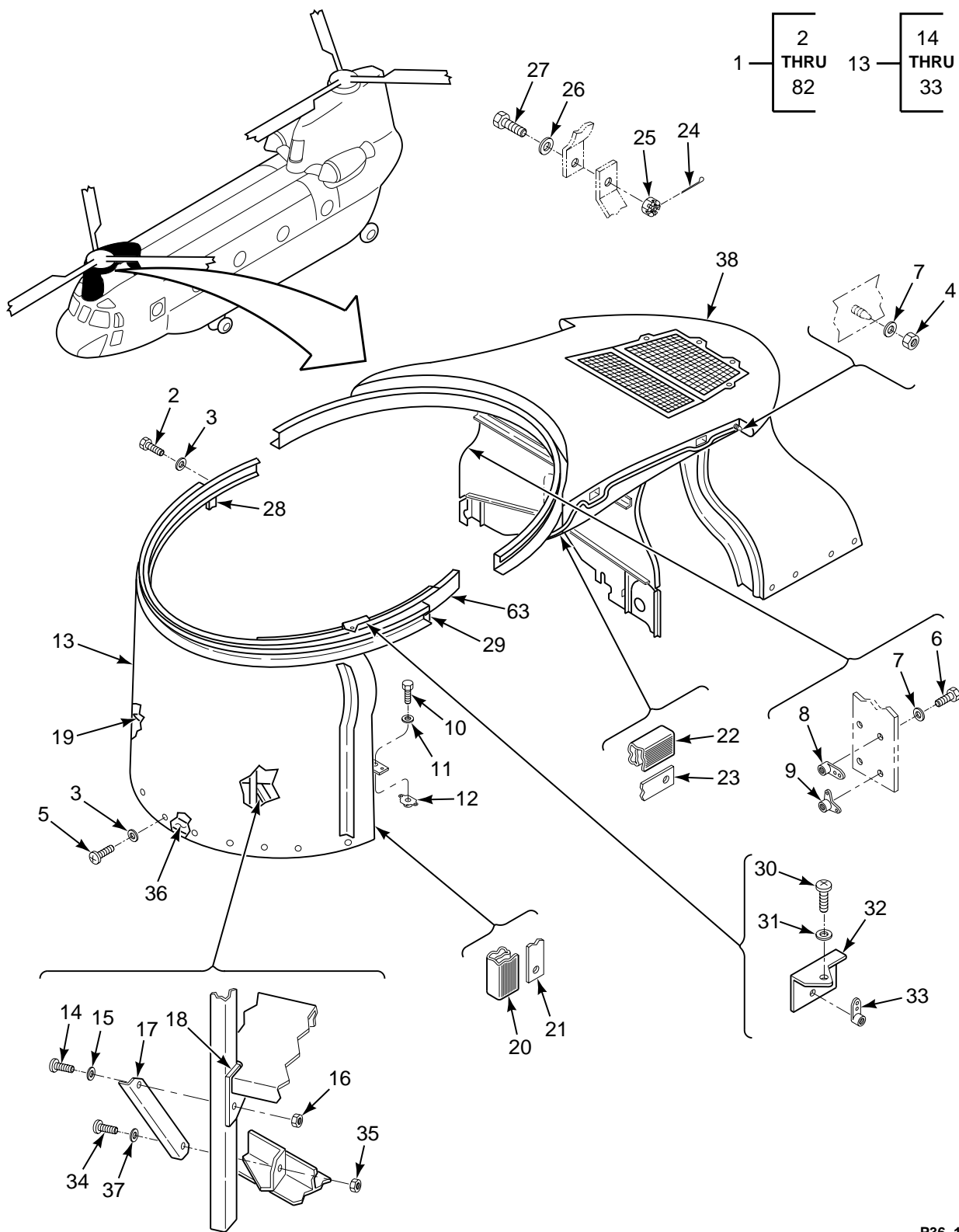

FIGURE 36. FAIRING INSTL, FIXED, FWD PYLON (SHEET 1 OF 2)

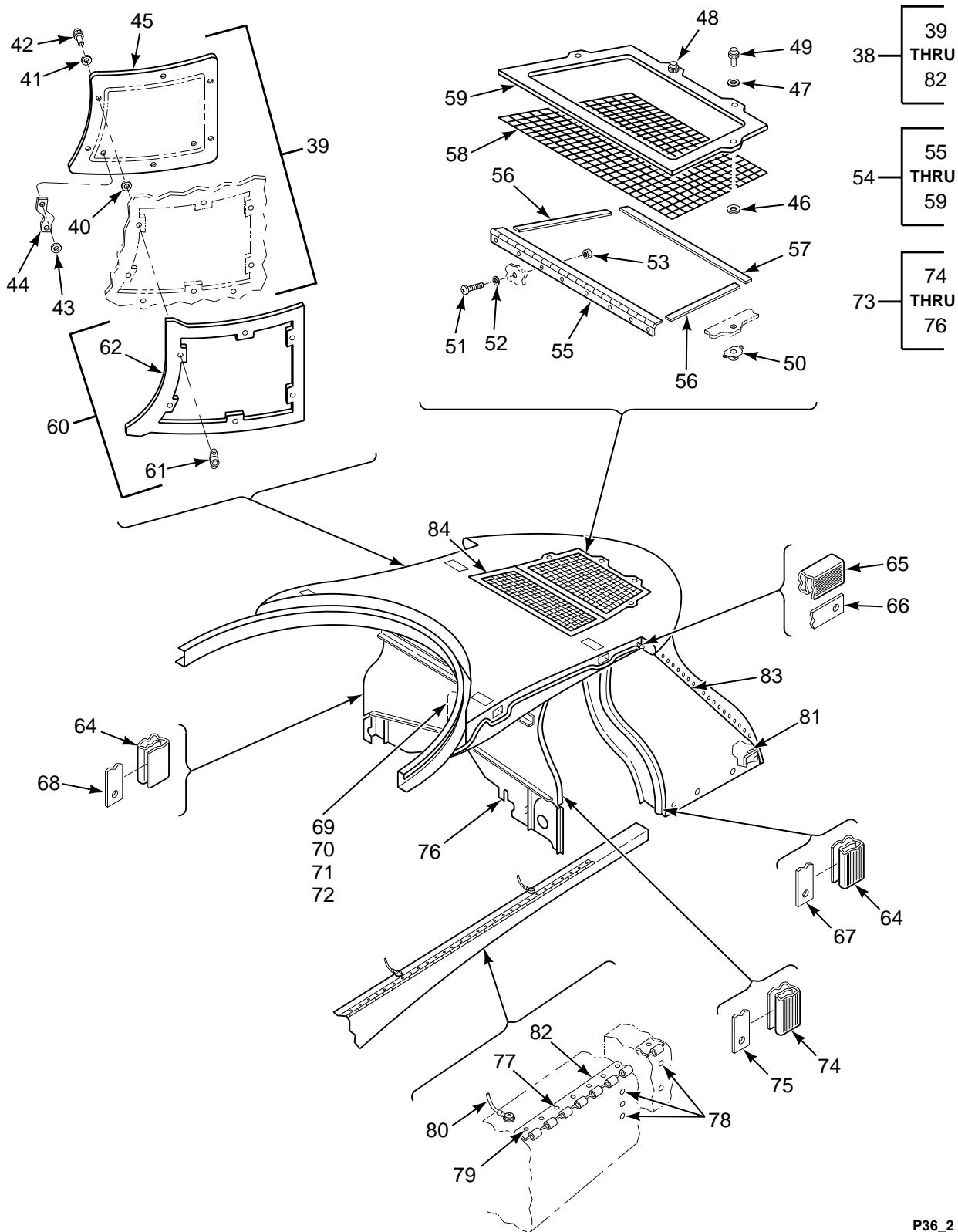

FIGURE 36. FAIRING INSTL, FIXED, FWD PYLON (SHEET 2 OF 2)

SECTION II

TM 55-1520-240-23P

(1) ILLUSTRATION		(2)	(3)	(4)	(5)	(6)	(7)
(a) FIG NO.	(b) ITEM NO.	SMR CODE	NATIONAL STOCK NUMBER	CAGEC	PART NUMBER	DESCRIPTION AND USABLE ON CODES (UOC)	QTY INC IN UNIT
						GROUP 02 AIRFRAME FAIRING INSTALLATION, FIXED, FORWARD PYLON	
36	1	XCOFF		77272	114S1902-1	INST.,FAIRING FWD PYLON	1
36	2	PAOZZ	5306-00-145-7020	88044	AN3C5	..BOLT,MACHINE	12
36	3	PAOZZ	5310-00-167-0753	88044	AN960PD10L	..WASHER,FLAT	58
36	4	PAOZZ	5310-00-903-8282	96906	MS21083N4	..NUT,SELF-LOCKING,HE	12
36	5	PAOZZ	5305-00-781-9057	96906	MS27039-1-08	..SCREW,MACHINE	34
36	6	PAOZZ	5306-00-151-1426	88044	AN4-6A	..BOLT,MACHINE	8
36	7	PAOZZ	5310-00-167-0740	80205	NAS1149D0463H	..WASHER,FLAT	20
36	8	PAOZZ	5310-00-779-6619	96906	MS21055L4	..NUT,SELF-LOCKING,PL	1
36	9	PAOZZ	5310-00-778-9482	96906	MS21061L4	..NUT,SELF-LOCKING,PL	3
36	10	PAOZZ	5306-00-151-1427	88044	AN4-5A	..BOLT,MACHINE	4
36	11	PAOZZ	5310-01-398-0323	80205	NAS1149D0416H	..WASHER,FLAT	12
36	12	PAOZZ	5310-00-777-5793	96906	MS21059L4	..NUT,SELF-LOCKING,PL	4
36	13	PAOOO	1560-01-304-4530	77272	145S1972-2	..FAIRING,AIRCRAFT	1
36	14	PAOZZ	5305-00-925-9674	96906	MS27039-1-10	..SCREW,MACHINE	2
36	15	PAOZZ	5310-00-183-4406	88044	AN960PD10	..WASHER,FLAT	4
36	16	PAOZZ	5310-00-877-5797	96906	MS21044N3	..NUT,SELF-LOCKING,HE	2
36	17	XDOZZ		77272	145S1909-27	..SUPPORT	2
36	18	XDOZZ		77272	145S1909-7	..CLIP	1
36	19	XDOZZ		77272	145S1909-8	..CLIP	1
36	20	MOOZZ		77272	114S1902-386	..RUBBER SPECIAL SHAP M/F VS80536-1	2
36	21	XDOZZ		77272	114S1902-389	..STRIP,SEALING	2
36	22	MOOZZ		77272	114S1902-387	..RUBBER SPECIAL SHAP M/F VS80536-1	2
36	23	XDOZZ		77272	114S1902-388	..STRIP,SEALING	2
36	24	PAOZZ	5315-00-234-1854	96906	MS24665-153	..PIN,COTTER	2
36	25	PAOZZ	5310-00-167-1285	88044	AN310-4	..NUT,PLAIN,CASTELLAT	2
36	26	PAOZZ	5310-00-167-0835	88044	AN960-416L	..WASHER,FLAT	2
36	27	PAOZZ	5306-00-144-3705	88044	AN4-6	..BOLT,MACHINE	2
36	28	PAOZZ	1560-00-403-1154	77272	114S1902-446	..LATCH PLATE ASSY,FA	1
36	29	PAOZZ	1560-00-403-1153	77272	114S1902-447	..LATCH PLATE ASSY,FA	1
36	30	PAOZZ	5305-00-281-8527	88044	AN525-832R8	..SCREW,MACHINE	2
36	31	PAOZZ	5310-00-184-8987	88044	AN960D8L	..WASHER,FLAT	2
36	32	PAOZZ	1560-00-146-1340	77272	114S1902-461	..PLATE,FAIRING	1
36	33	PAOZZ	5310-00-778-9511	96906	MS21061L08	..NUT,SELF-LOCKING,PL	2
36	34	PAOZZ	5305-00-925-9674	96906	MS27039-1-10	..SCREW,MACHINE	2
36	35	PAOZZ	5310-00-877-5797	96906	MS21044N3	..NUT,SELF-LOCKING,HE	2
36	36	XDFZZ		77272	114S1902-307	..SPACER	1
36	37	PAOZZ	5310-00-183-4406	88044	AN960PD10	..WASHER,FLAT	8
36	38	PAOFF	1560-01-304-4529	77272	145S1972-3	..FAIRING,AIRCRAFT	1
36	39	XDOOO		77272	145S1903-28	..COVER ASSY	1
36	40	PAOZZ	5365-00-194-5850	77272	BACR12X1	...RING PANEL FASTNER	6
36	41	PAOZZ	5325-00-282-2045	80064	385-3801-1194387	...EYELET,TURNLOCK	6
36	42	PAOZZ	5325-00-998-3305	81205	BACS21ED2R	...STUD ASSEMBLY,TURNL ASSY, PANEL FASTENER	6
36	43	PAOZZ	5310-00-167-0738	88044	AN960D6	...WASHER,FLAT	4
36	44	MOOZZ		77272	145S1903-19	...STRAP M/F .078-10 X .5 X 4.5 TUBLAR WEBBING PER MIL-W-5685- 1000- BS	2
36	45	MOOZZ		77272	145S1903-29	...COVER M/F NSN 9535-00-084-4551 .040 X 12.0 X 12.0	1
36	46	PAOZZ	5365-00-194-5850	77272	BACR12X1	..RING PANEL FASTENER	4
36	47	PAOZZ	5325-00-282-2045	80064	385-3801-1194387	..EYELET,TURNLOCK FAS	4
36	48	PAOZZ	5325-00-639-0561	81205	BACS21ED3R	..STUD ASSEMBLY,TURNL	2
36	49	PAOZZ	5325-00-998-3305	81205	BACS21ED2R	..STUD ASSEMBLY,TURNL	2
36	50	PAOZZ	5325-00-637-2369	81205	BACR11AV1	..RECEPTACLE,TURNLOCK	4
36	51	PAOZZ	5305-00-944-5929	96906	MS27039-1-07	..SCREW,MACHINE	8
36	52	PAOZZ	5310-00-167-0834	59875	TX90790-34	..WASHER,FLAT	8

SECTION II

TM 55-1520-240-23P

(1) ILLUSTRATION		(2)	(3)	(4)	(5)	(6)	(7)
(a) FIG NO.	(b) ITEM NO.	SMR CODE	NATIONAL STOCK NUMBER	CAGEC	PART NUMBER	DESCRIPTION AND USABLE ON CODES (UOC)	QTY INC IN UNIT
36	53	PAOZZ	5310-00-877-5797	96906	MS21044N3	..NUT,SELF-LOCKING,HE	8
36	54	PBOOO	1560-01-122-3540	77272	145S1903-20	..DOOR ASSY,HELICOPTA AFT FAIRING	1
36	55	MOOZZ		77272	145S1903-16	...HINGE M/F MS20001P4-1700	1
36	56	MOOZZ		77272	145S1903-5	...STRIP,RETAINER M/F AL ALY CLAD	2
						SHT 2024-T3 .020 X .50 X 8.10	
36	57	MOOZZ		77272	145S1903-21	...STRIP,RETAINER M/F AL ALY SHT	1
						2024-T3 .020 X .50 X 14.30	
36	58	PAOZZ	5335-01-323-3873	77272	145S1903-9	...WIRE FABRIC	1
36	59	MOOZZ		77272	145S1903-3	...FRAME M/F AL ALY CLAD SHT 2024- T3 .032 X 11.60 X 19.20	1
36	60	XDFZZ		77272	145S1903-26	..FRAME ASSY	1
36	61	PAOZZ	5325-00-637-2369	81205	BACR11AV1	...RECEPTACLE,TURNLOCK	6
36	62	XDFZZ		77272	145S1903-18	...PLATE,MOUNTING	1
36	63	PBFZZ	5325-00-033-4607	71286	119-18	...RECEPTACLE,TURNL	1
36	64	MFOZZ		77272	114S1902-215	...SEAL,RUBBER M/F VS80572	2
36	65	MOOZZ		77272	114S1902-306	...SEAL,RUBBER M/F VS80572	2
36	66	XDOZZ		77272	114S1902-267	...STRIP,SEALING	2
36	67	XDOZZ		77272	114S1902-295	...STRIP,SEALING	1
36	68	XDOZZ		77272	114S1902-296	...STRIP,SEALING	1
36	69	PAOZZ	5340-00-566-5272	83014	H9190S	..CATCH,CLAMPING	4
36	70	PAOZZ	5315-00-234-1854	96906	MS24665-153	..PIN,COTTER	4
36	71	PAOZZ	5310-00-183-4406	88044	AN960PD10	..WASHER,FLAT	4
36	72	PAOZZ	5315-00-812-3752	96906	MS20392-2C57	..PIN,STRAIGHT,HEADED	4
36	73	XCOFF		77272	145S1910-1	..BARRIER INSTL,THERM	1
36	74	PAOZZ	5330-01-181-3969	77272	145S1910-5	...SEAL,THERMAL BARRIE	2
36	75	XDOZZ		77272	145S1910-4	...STRIP,RETAINER	2
36	76	XDOZZ		77272	145S1910-25	...BARRIER ASSY	1
36	77	PAOZZ	5320-00-779-0293	80205	NAS1738B5-3	..RIVET,BLIND	93
36	78	PAOZZ	5320-00-949-3929	80205	NAS1738B5-4	..RIVET,BLIND	3
36	79	PAOZZ	5320-00-779-0301	80205	NAS1738B6-4	..RIVET,BLIND	2
36	80	PAOZZ	6150-00-819-0025	81349	M83413/8-A07AB	..LEAD,ELECTRICAL	4
36	81	PAOZZ	5310-00-777-5791	96906	MS21059L3	..NUT,SELF-LOCKING,PL	4
36	82	MOOZZ		77272	114S1902-117	..HALF HINGE M/F MS20001PH4-7200, NSN 5340-00-949-8274	2
36	83	MOOZZ		77272	114S2905-99	..SEAL M/F VS80545-1, 35 INCHES LONG	1
36	84	XDOZZ		77272	145S1903-8	..SCREEN	1
						END OF FIGURE	

SECTION II

TM 55-1520-240-23P

(1) ILLUSTRATION		(2)	(3)	(4)	(5)	(6)	(7)
(a) FIG NO.	(b) ITEM NO.	SMR CODE	NATIONAL STOCK NUMBER	CAGEC	PART NUMBER	DESCRIPTION AND USABLE ON CODES (UOC)	QTY INC IN UNIT
						GROUP 02 AIRFRAME HATCH ASSEMBLY, REPLACEABLE ESCAPE, CABIN, LEFT HAND	
37	1	PAOOO	1560-01-441-0260	77272	145S1719-1	HATCH ASSEMBLY,CABI REPLACEABLE ESCAPE LH SIDE	1
37	2	XCOOO		77272	173S2904-2	.WINDOW INSTL	1
37	3	PAOZZ	5330-01-110-1925	77272	173S2904-4	..SEAL,NONMETALLIC RO	1
37	4	PAOZZ	1560-01-105-1763	77272	173S2904-3	..WINDOW PANEL,AIRCRA	1
37	5	PAOZZ	5330-01-110-1926	77272	173S2904-5	..SEAL,NONMETALLIC RO	1
37	6	PAOZZ	5305-00-925-7857	96906	MS27039-1-09	..SCREW,MACHINE	1
37	7	PAOZZ	5310-01-172-7118	88044	AN960JD10LL	..WASHER,FLAT	5
37	8	PAOZZ	5995-00-865-8193	77272	BACJ40W1-7	..LEAD,ELECTRICAL	1
37	9	PAOZZ	5305-00-925-9682	96906	MS27039-1-11	..SCREW,MACHINE	2
37	10	XDOZZ		77272	145S1532-8	..PLATE	1
37	11	XDOZZ		77272	145SK272-3	..WEBBING	1
37	12	XDOZZ		77272	LAB252SB1-4	..MARKER	2
37	13	PAOZZ	5310-00-807-1467	96906	MS21042-3	..NUT,SELF-LOCKING,EX	3
37	14	PAOZZ	5310-01-381-9601	80205	NAS1149D0363J	..WASHER,FLAT	6
37	15	XDOZZ		80205	NAS43HT3-89	..SPACER,SLEEVE	3
37	16	PAOZZ	5310-00-167-0767	88044	AN970-5	..WASHER,FLAT	3
37	17	PAOZZ	5305-00-936-0044	96906	MS27039-1-27	..SCREW,MACHINE	3
37	18	XDOOO		77272	145S1532-34	..LATCH,ASSY	1
37	19	PAOZZ	5310-00-807-1467	96906	MS21042-3	..NUT,SELF-LOCKING	6
37	20	PAOZZ	5310-00-183-4406	88044	AN960PD10	..WASHER,FLAT	12
37	21	PAOZZ	5365-00-722-5833	80205	NAS43HT3-20	..SPACER,SLEEVE	3
37	22	PAOZZ	5310-00-167-0767	88044	AN970-5	..WASHER,FLAT	6
37	23	PAOZZ	5305-00-925-9674	96906	MS27039-1-10	..SCREW,MACHINE	3
37	24	XDOZZ		77272	145S1532-10	..BAR	1
37	25	XDOZZ		77272	145S1532-12	..HANDLE,LATCH	1
37	26	XDOZZ		77272	145S1532-11	..LATCH,LOCK	2
37	27	PAOOO	1560-01-454-6689	77272	145S1719-6	..HATCH,CABIN ESCAPE	1
37	28	XDOZZ		77272	145SK272-7	..SEAL ASSY	2
37	29	PAOZZ	5310-00-550-4725	80205	NAS453-10K75	..NUT,PLAIN,BLIND RIV	2
37	30	PAOZZ	5305-00-781-9057	96906	MS27039-1-08	..SCREW,MACHINE	2
						END OF FIGURE	

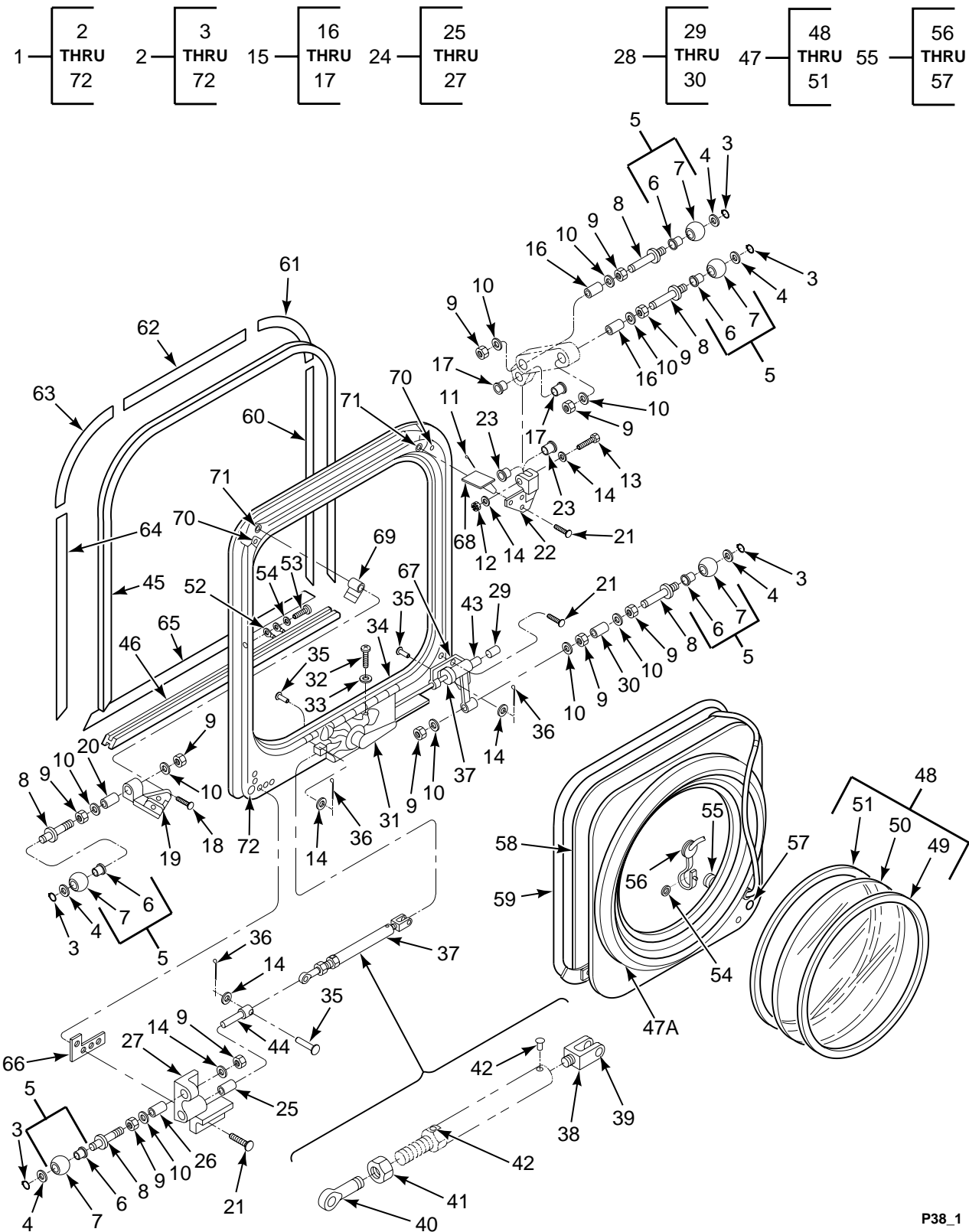

FIGURE 38. DOOR INSTL. CABIN, UPPER

SECTION II

TM 55-1520-240-23P

(1) ILLUSTRATION		(2)	(3)	(4)	(5)	(6)	(7)
(a) FIG NO.	(b) ITEM NO.	SMR CODE	NATIONAL STOCK NUMBER	CAGEC	PART NUMBER	DESCRIPTION AND USABLE ON CODES (UOC)	QTY INC IN UNIT
						GROUP 02 AIRFRAME DOOR INSTALLATION, CABIN, UPPER	
38	1	XCOFF		77272	114S1621-27	DOOR INSTL,UPPER CABIN	1
38	2	PAOFF	1560-00-075-1899	77272	114S1621-29	..DOOR,AIRCRAFT	1
38	3	PAOZZ	5325-00-803-7313	80205	NAS670-31	..RING,RETAINING	5
38	4	PAOZZ	5310-00-167-0836	88044	AN960-516L	..WASHER,FLAT	5
38	5	PAOOO	3120-00-886-1321	77272	114S1710-1	..ROLLER,LINEAR-ROTAR	1
38	6	PAOZZ	3120-00-975-2169	80205	NAS77-5-054	...BUSHING,SLEEVE	1
38	7	XDOZZ		77272	114S1710-3	...ROLLER	1
38	8	PAOZZ	1560-00-886-1320	77272	114S1849-1	..SHAFT,ROLLER,UPPER	5
38	9	PAOZZ	5310-00-167-1300	88044	AN316-6R	..NUT,PLAIN,HEXAGON	10
38	10	PAOZZ	5310-00-167-0837	88044	AN960-616L	..WASHER,FLAT	10
38	11	PAOZZ	5315-00-234-1856	96906	MS24665-155	..PIN,COTTER	1
38	12	PAOZZ	5310-00-176-8108	88044	AN320-4	..NUT,PLAIN,SLOTTED,H	1
38	13	PAOZZ	5306-00-638-4642	80205	NAS464P4-19	..BOLT,SHEAR	1
38	14	PAOZZ	5310-00-167-0835	88044	AN960-416L	..WASHER,FLAT	6
38	15	PAOOO	1560-00-886-1335	77272	114S1872-1	..FITTING ASSEMBLY,UP	1
38	16	PAOZZ	3120-00-931-4803	80205	NAS75-6-031	...BUSHING,SLEEVE	2
38	17	PAOZZ	3120-00-287-9754	80205	NAS77-4-023	...BUSHING,SLEEVE	2
38	18	PAOZZ	5305-00-180-0014	88044	AN525-10R12	..SCREW,MACHINE	5
38	19	PAOOO	1560-00-980-9522	77272	114S1870-13	..FITTING ASSEMBLY,RO	1
38	20	PAOZZ	3120-00-931-4803	80205	NAS75-6-031	...BUSHING,SLEEVE	1
38	21	PAOZZ	5305-00-925-7857	96906	MS27039-1-09	..SCREW,MACHINE	17
38	22	PAOOO	1560-00-856-3209	77272	114S1870-3	..FITTING ASSEMBLY,RO	1
38	23	PAOZZ	3120-00-661-4251	80205	NAS77-4-018	...BUSHING,SLEEVE	2
38	24	PAOOO	1560-00-886-1312	77272	114S1871-1	..FITTING ASSEMBLY,RO	1
38	25	XDOZZ		80205	NAS75-8-128	...BUSHING,SLEEVE	1
38	26	PAOZZ	3120-00-931-4803	80205	NAS75-6-031	...BUSHING,SLEEVE	1
38	27	XDOZZ		77272	114S1871-3	...SUPPORT,CABIN DOOR	1
38	28	PAOOO	1560-00-886-1334	77272	114S1873-1	..FITTING ASSEMBLY,RO	1
38	29	XDOZZ		80205	NAS75-8-128	...BUSHING,SLEEVE	1
38	30	PAOZZ	3120-00-931-4803	80205	NAS75-6-031	...BUSHING,SLEEVE	1
38	31	PAOZZ	1560-00-885-0063	77272	114S1621-23	..LOCK ASSEMBLY,CABIN	1
38	32	PAOZZ	5305-00-180-0009	88044	AN525-10R7	..SCREW,MACHINE	13
38	33	PAOZZ	5310-00-167-0834	59875	TX90790-34	..WASHER,FLAT	13
38	34	PAOOO	1560-00-885-8651	77272	114S1708-1	..COVER,ACCESS	1
38	35	PAOZZ	5315-00-081-7874	96906	MS20392-3C23	..PIN,STRAIGHT,HEADED	4
38	36	PAOZZ	5315-00-815-1405	96906	MS24665-151	..PIN,COTTER	4
38	37	PAOOO	3040-00-885-8652	77272	114S1704-3	...CONNECTING LINK,RIG	1
38	38	XDOOO		77272	114S1869-5	...CLEVIS ASSY	1
38	39	PAOZZ	3120-00-840-6200	80205	NAS75-4-003	...BUSHING	2
38	40	PBOZZ	3120-00-661-7484	64104	153512	...BEARING,PLAIN,ROD E	1
38	41	PAOZZ	5310-00-208-7589	88044	AN316-4R	...NUT,PLAIN,HEXAGON	1
38	42	PAOZZ	5320-00-256-1957	96906	MS20615-3M8	...RIVET,SOLID	4
38	43	PAOZZ	1560-00-886-1314	77272	114S1869-3	..CLEVIS PIN	1
38	44	PAOZZ	5340-00-937-1719	77272	114S1869-4	..CLEVIS,ROD END	1
38	45	MOOZZ		77272	114S1621-9	..SEAL,RUBBER SPECIAL M/F VS80540- 1 X 112.0 IN	1
38	46	MOOZZ		77272	114S1621-11	..SEAL M/F VS80540-1 X 38.0 IN	1
38	47	PAOFF	1560-01-105-1772	77272	114S1621-47	..DOOR,EMERGENCY,AIRC	1
38	47A	XAFZZ		77272	114S1635-74	...ESCAPE HATCH ASSY	1
38	48	XCOOO		77272	173S2904-2	...WINDOW INSTL	1
38	49	PAOZZ	5330-01-110-1926	77272	173S2904-5SEAL,NONMETALLIC RO	1
38	50	PAOZZ	1560-01-105-1763	77272	173S2904-3WINDOW PANEL,AIRCRA	1
38	51	PAOZZ	5330-01-110-1925	77272	173S2904-4SEAL,NONMETALLIC RO	1
38	52	PAOZZ	5995-00-865-8193	81205	BACJ40W1-7	..LEAD,ELECTRICAL	1
38	53	PAOZZ	5305-00-781-9057	96906	MS27039-1-08	..SCREW,MACHINE	2
38	54	PAOZZ	5310-00-167-0812	88044	AN960C10L	..WASHER,FLAT	2
38	55	PAOOO	1560-00-064-9212	77272	114S1619-29	..RELEASE ASSEMBLY,ES	1

SECTION II

TM 55-1520-240-23P

(1) ILLUSTRATION		(2)	(3)	(4)	(5)	(6)	(7)
(a) FIG NO.	(b) ITEM NO.	SMR CODE	NATIONAL STOCK NUMBER	CAGEC	PART NUMBER	DESCRIPTION AND USABLE ON CODES (UOC)	QTY INC IN UNIT
38	56	PAOZZ	5325-00-276-4953	88044	AN227-6	...CAP,SNAP FASTENER	1
38	57	PAOZZ	5325-00-276-4946	88044	AN227-7	...SOCKET,SNAP FASTENE	1
38	58	XDOZZ		77272	114S1621-7	..SEAL,RUBBER	1
38	59	MOOZZ		77272	114S1621-5	..SEAL,SPECIAL M/F BAC1521-805 OR - 806	1
38	60	XDOZZ		77272	114S1621-13	..STRIP,RETAINING	1
38	61	PBOZZ	5330-01-206-8637	77272	114S1621-19	..RETAINER,SEAL	1
38	62	MOOZZ		77272	114S1621-25	..STRIP,RETAINING M/F QQ-A-250/5	1
38	63	XDOZZ		77272	114S1621-21	..STRIP,RETAINING	1
38	64	XDOZZ		77272	114S1621-15	..STRIP,RETAINING	1
38	65	XDOZZ		77272	114S1621-17	..STRIP,RETAINING	1
38	66	MOOZZ		77272	114S1621-33	..SHIM,LAMINATED M/F QQ-A-5610	V
						TEMP-H19 .032 X 3.6 X 4.7LAM ALUM SHT 75495	
38	67	MOOZZ		77272	114S1621-35	..SHIM,LAMINATED M/F QQ-A-561 TEMP- H19 .032 X 3.6 X 4.7LAM ALUM SHT 75495	V
38	68	MOOZZ		77272	114S1621-39	..SHIM,LAMINATED M/F QQ-A-561 TEMP- H19 .032 X 2.2 X 3.7LAM ALUM SHT 75495	V
38	69	MOOZZ		77272	114S1621-37	..SHIM,LAMINATED M/F QQ-A-561 TEMP- H19 .032 X 2.5 X 3.5LAMINATED ALUM SHT 75495	V
38	70	PAOZZ	5310-00-550-4725	80205	NAS453-10K75	..NUT,PLAIN,BLIND RIV	2
38	71	PAOZZ	5310-00-063-5997	96906	MS27130-19K	..NUT,PLAIN,BLIND	29
38	72	PAOZZ	5310-00-958-5321	96906	MS27130-S26K	..NUT,PLAIN,BLIND RIV	29
						END OF FIGURE	

SECTION II

TM 55-1520-240-23P

(1) ILLUSTRATION		(2)	(3)	(4)	(5)	(6)	(7)
(a) FIG NO.	(b) ITEM NO.	SMR CODE	NATIONAL STOCK NUMBER	CAGEC	PART NUMBER	DESCRIPTION AND USABLE ON CODES (UOC)	QTY IN INC UNIT
						GROUP 02 AIRFRAME DOOR INSTALLATION, CABIN, LOWER	
39	1	XCOOO		77272	114S1620-1	DOOR INSTL,LWR CAB LOWER	1
39	2	PAOZZ	5360-00-989-0547	96906	MS24586-50	.SPRING,HELICAL,EXTE	1
39	3	PAOZZ	1560-00-885-0079	77272	114S1716-17	.ACTUATOR,LINK,CABIN	1
39	4	PAOZZ	5310-00-902-6676	96906	MS21083N3	.NUT,SELF-LOCKING,HE	1
39	5	PAOZZ	5310-00-167-0753	88044	AN960PD10L	.WASHER,FLAT	2
39	6	PAOZZ	5306-00-150-9918	88044	AN23-29A	.BOLT,CLEVIS	1
39	7	PAOZZ	1560-00-885-0058	77272	114S1716-13	.LINK,LOWER CABIN DO	2
39	8	PAOZZ	5310-00-903-8282	96906	MS21083N4	.NUT,SELF-LOCKING,HE	1
39	9	PAOZZ	5310-01-398-0323	80205	NAS1149D0416H	.WASHER,FLAT	2
39	10	PAOZZ	5310-00-167-0740	80205	NAS1149D0463H	.WASHER,FLAT	3
39	11	PAOZZ	5306-00-144-4075	88044	AN24-29A	.BOLT,CLEVIS	1
39	12	PAOZZ	5310-00-926-1852	96906	MS21083N6	.NUT,SELF-LOCKING,HE	2
39	13	PAOZZ	5310-00-167-1726	88044	AN960D616	.WASHER,FLAT	4
39	14	PAOZZ	5310-00-141-1795	88044	AN960-416	.WASHER,FLAT	36
39	15	PAOZZ	5306-01-352-0607	88044	AN26-32A	.BOLT,CLEVIS	2
39	16	PAOOO	1560-00-866-6018	77272	114S1620-57	.DOOR,AIRCRAFT	1
39	17	PAOZZ	5310-00-903-8282	96906	MS21083N4	.NUT,SELF-LOCKING,HE	14
39	18	PAOZZ	5310-00-167-4406	88044	AN960PD10	.WASHER,FLAT	35
39	19	PAOZZ	5306-00-150-9914	88044	AN23-18A	.BOLT,CLEVIS	1
39	20	PAOZZ	1560-00-885-0064	77272	114S1620-9	.HANDLE ASSEMBLY,LOW	1
39	21	PAOZZ	5340-00-981-3138	81205	114S1716-19	.CLIP,SPRING TENSION	2
39	22	PAOZZ	5310-00-167-1346	88044	AN315-6R	.NUT,PLAIN,HEXAGON	2
39	23	PAOZZ	5310-00-596-7102	72962	2452-064	.NUT,SELF-LOCKING,BA	4
39	24	PAOZZ	5310-00-167-1726	88044	AN960D616	.WASHER,FLAT	4
39	25	PAOZZ	1560-00-885-0073	77272	114S1850-9	.FITTING ASSEMBLY,LO LOWER CABIN DOOR	1
39	26	PAOZZ	5306-00-282-2229	80205	NAS428-6-20	.BOLT,MACHINE	1
39	27	PAOOO	1560-00-885-0076	77272	114S1820-7	.BEAM HINGE AND STOP ASSY	1
39	28	PAOZZ	3120-00-661-4313	80205	NAS77-6-030	...BUSHING,SLEEVE	2
39	29	PAOZZ	3120-00-516-2798	80205	NAS77-3-013	...BUSHING,SLEEVE	2
39	30	PAOZZ	3120-00-661-4185	80205	NAS77-4-011	...BUSHING,SLEEVE	2
39	31	PAOZZ	5310-00-903-8282	96906	MS21083N4	.NUT,SELF-LOCKING,HE	9
39	32	PAOZZ	5310-00-167-0740	80205	NAS1149D0463H	.WASHER,FLAT	36
39	33	PAOZZ	5306-00-151-1415	88044	AN4-21A	.BOLT,MACHINE	2
39	34	PAOZZ	1560-00-885-0075	77272	114S1820-9	.BEAM HINGE AND STOP ASSY	1
39	35	PAOZZ	3120-00-661-4313	80205	NAS77-6-030	...BUSHING,SLEEVE	2
39	36	PAOZZ	3120-00-661-4185	80205	NAS77-4-011	...BUSHING,SLEEVE	2
39	37	PAOZZ	5310-00-167-1300	88044	AN316-6R	.NUT,PLAIN,HEXAGON	2
39	38	PAOZZ	5306-00-144-4072	88044	AN24-26A	.BOLT,CLEVIS	2
39	39	XDOZZ		77272	114S1851-1	.CLEVIS,ROD END	2
39	40	PAOZZ	5306-00-151-0523	88044	AN24-21	.BOLT,CLEVIS	3
39	41	PAOOO	1560-00-885-0077	77272	114S1819-1	.LINK ASSEMBLY,HINGE	2
39	42	PAOZZ	3120-00-661-5408	80205	NAS77-4-012	...BUSHING,SLEEVE	4
39	43	PAOZZ	5305-00-182-1367	88044	AN525-416R14	.SCREW,MACHINE	4
39	44	PAOOO	1560-00-956-9929	77272	114S1850-21	.SUPPORT,STRUCTURAL	2
39	45	PAOZZ	3120-00-661-5408	80205	NAS77-4-012	...BUSHING,SLEEVE	2
39	46	PAOZZ	5310-00-063-2518	80205	NAS1329S4K140	...NUT,PLAIN,BLIND RIV	4
39	47	PAOZZ	5315-00-081-7874	96906	MS20392-3C23	.PIN,STRAIGHT,HEADED	4
39	48	PAOZZ	5315-00-234-1854	96906	MS24665-153	.PIN,COTTER	8
39	49	PAOOO	3040-00-885-0062	77272	114S1704-1	.CONNECTING LINK,RIG	2
39	50	PBOZZ	3120-00-661-7484	64104	153512	...BEARING,PLAIN,ROD E	1
39	51	PAOZZ	5310-00-208-7589	88044	AN316-4R	...NUT,PLAIN,HEXAGON	1
39	52	PAOZZ	5340-00-576-2345	88044	AN490-6	...ROD END,THREADED	1
39	53	PAOZZ	1560-00-885-0069	77272	114S1869-1	.LATCH PIN	2
39	54	PAOOO	1560-00-885-0074	77272	114S1850-1	.FITTING ASSEMBLY,LO	2
39	55	PAOZZ	3120-00-936-9591	80205	NAS77A8-262	...BUSHING,SLEEVE	1
39	56	PAOZZ	5305-00-180-0009	88044	AN525-10R7	.SCREW,MACHINE	4

SECTION II

TM 55-1520-240-23P

(1) ILLUSTRATION		(2)	(3)	(4)	(5)	(6)	(7)
(a) FIG NO.	(b) ITEM NO.	SMR CODE	NATIONAL STOCK NUMBER	CAGEC	PART NUMBER	DESCRIPTION AND USABLE ON CODES (UOC)	QTY INC IN UNIT
39	57	MOOZZ		77272	114S1716-7	..PLATE M/F CRES SHT 301 1-2HD040 X 1.60 X 3.20	2
39	58	PAOZZ	1560-00-966-7536	77272	114S1620-41	..LOCK ASSEMBLY,DOOR	1
39	59	PAOZZ	3120-00-407-4375	97613	KB4ESSFNW	...BEARING,PLAIN,ROD E	2
39	60	PAOZZ	1560-00-885-0078	77272	114S1716-3	..COLLAR,CABIN DOOR	1
39	61	MOOZZ		77272	114S1716-5	..BRACKET M/F AL ALY SHT 2024-T4 CL .040 X 2.30 X 3.10	1
39	62	PAOZZ	5305-00-286-1765	88044	AN525-416R9	..SCREW,MACHINE	18
39	63	XDOZZ		77272	VS15305-5026-11	..WASHER,FLAT	2
39	64	PAOZZ	1560-00-866-6019	77272	114S1620-59	..STEP ASSEMBLY,CABIN	1
39	65	PAOZZ	5305-00-925-7857	96906	MS27039-1-09	..SCREW,MACHINE	12
39	66	AOOOO		81205	114S1853-11	..HINGE,ACCESS DOOR	1
39	67	PAOZZ	5340-00-911-2708	77272	114S1853-15	...HINGE,ACCESS DOOR	1
39	68	PAOZZ	5310-00-778-9480	96906	MS21061L3	...NUT,SELF-LOCKING,PL	4
39	69	AOOOO		77272	114S1853-13	..HINGE,ACCESS DOOR	1
39	70	PAOZZ	5340-00-911-2709	81205	114S1853-17	...HINGE,ACCESS DOOR	1
39	71	PAOZZ	5310-00-778-9480	96906	MS21061L3	...NUT,SELF-LOCKING,PL	4
39	72	XDOZZ		77272	114S1620-55	..SHIM, LAMINATED	V
39	73	XDOZZ		77272	114S1620-53	..SHIM, LAMINATED	V
39	74	PAOZZ	5365-00-716-8090	80205	NAS43HT4-55	..SPACER,SLEEVE	2
39	75	MFOZZ		77272	114S1716-9	..GUSSET M/F AL ALY SHT 2024-T4 CLAD .040 X 13.50 X 13.60	1
39	76	MFOZZ		77272	114S1716-10	..GUSSET M/F AL ALY SHT 2024-T4 CLAD .040 X 13.50 X 13.60	1
39	77	MFOZZ		77272	VS25201-030-1935	..RETAINER M/F AL ALY SHT 2024-T4 CLAD QQ-A-362.025 X .50 X 20.0	2
39	78	MFOZZ		77272	114S1620-21	..RETAINER M/F AL ALY 2024-T4 CLAD SHT QQ-A-362.025 X 2.5 X 5.0	2
39	79	MFOZZ		77272	VS25201-030-2560	..RETAINER M/F AL ALY 2024-T4 CLAD SHT QQ-A-362.025 X .50 X 25.6	1
39	80	MOOZZ		77272	114S1620-43	..SEAL,RUBBER,DOOR M/F VS80572-3	1
END OF FIGURE							

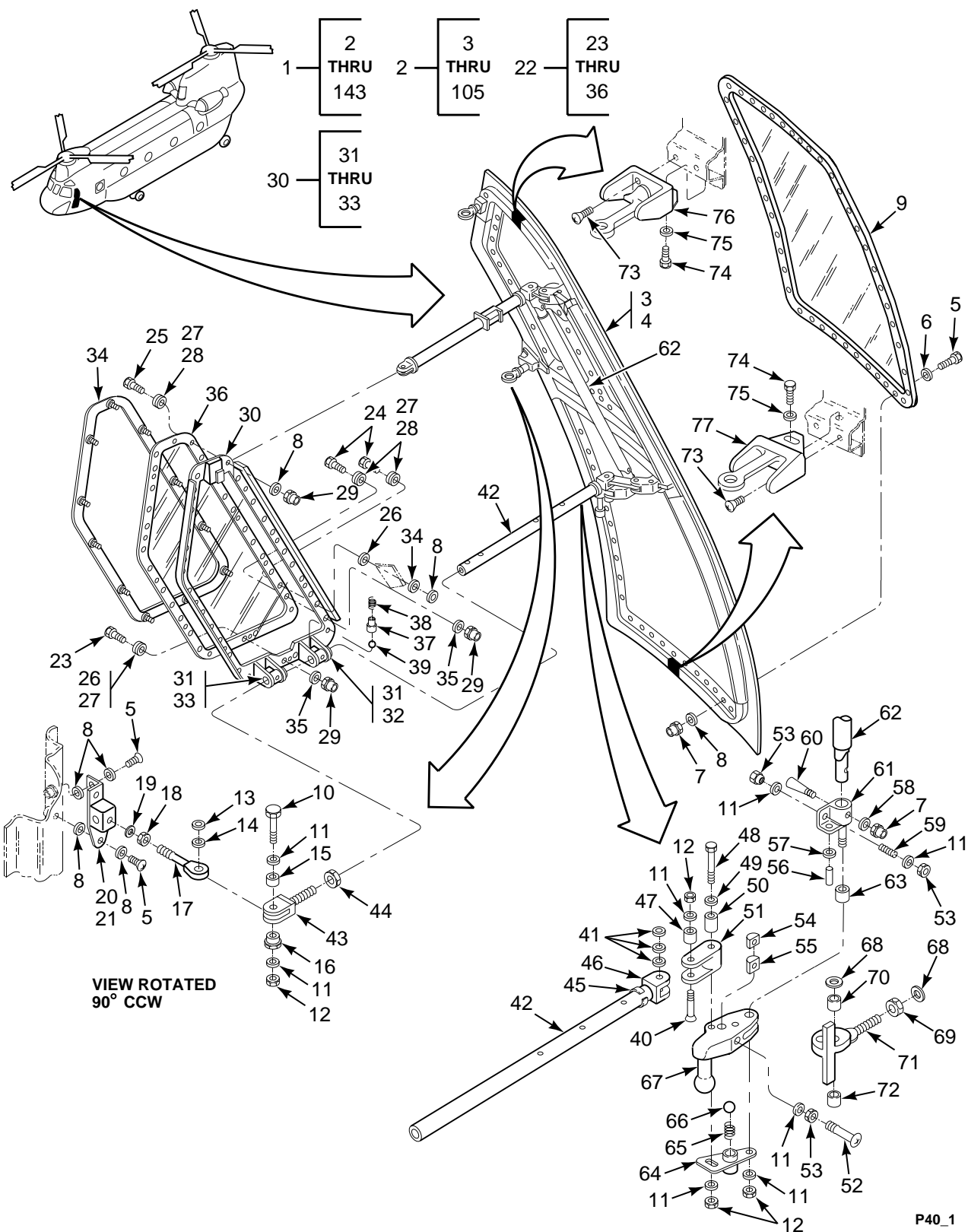
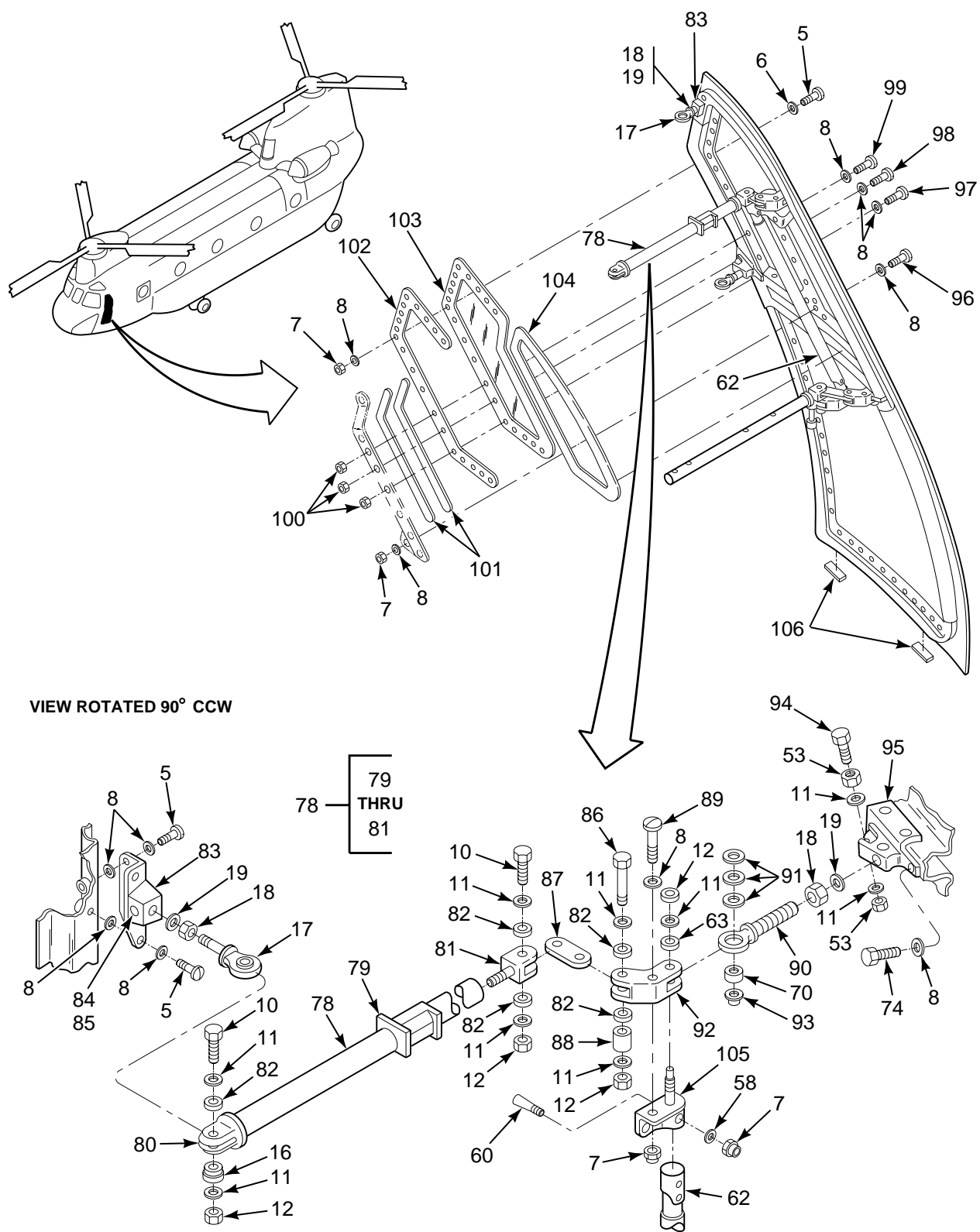

FIGURE 40. DOOR INSTL, COPILOT AND PILOT JETTISONABLE (SHEET 1 OF 3)



VIEW ROTATED 90° CCW

FIGURE 40. DOOR INSTL, COPILOT AND PILOT JETTISONABLE (SHEET 2 OF 3)

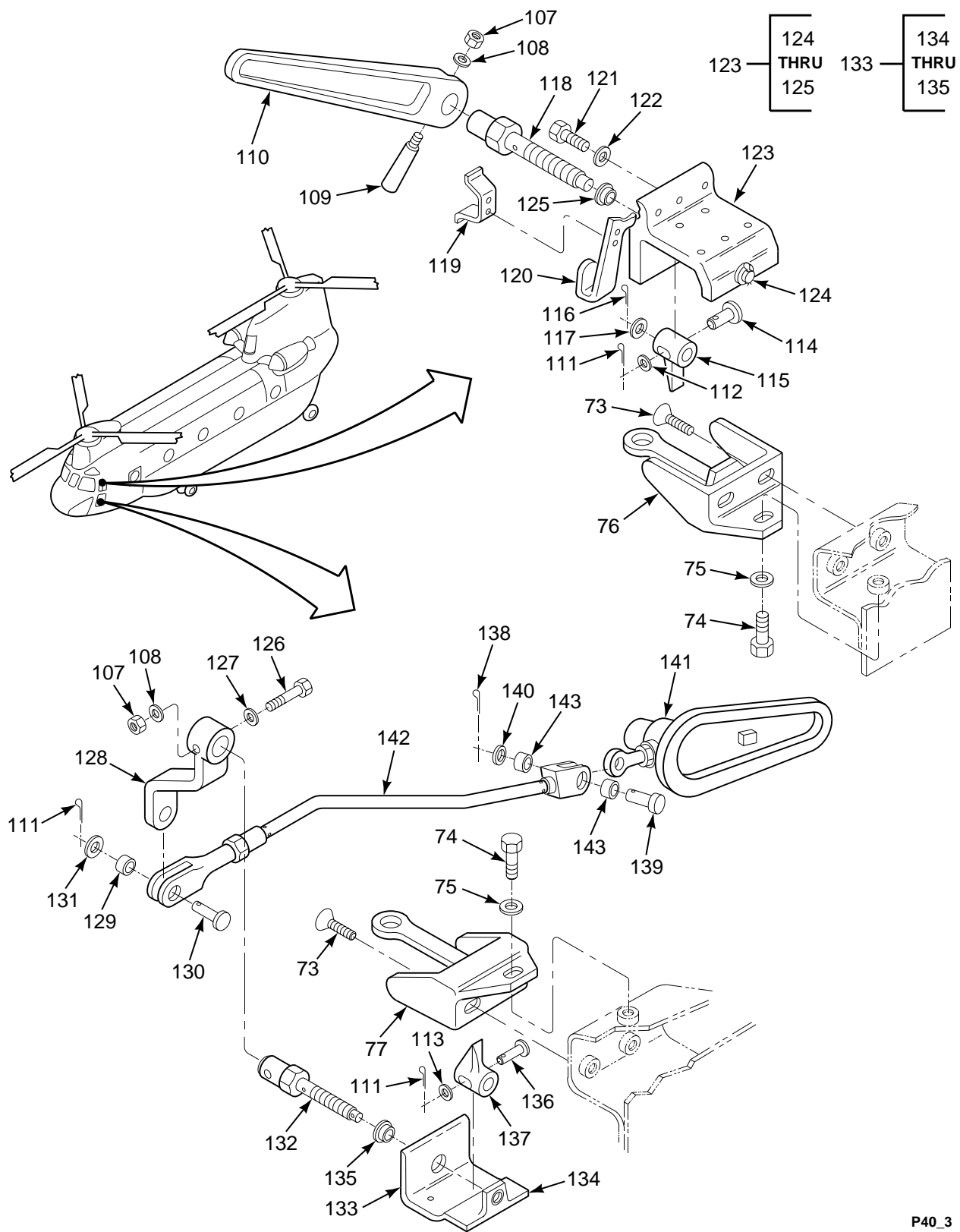

FIGURE 40. DOOR INSTL, COPILOT AND PILOT JETTISONABLE (SHEET 3 OF 3)

SECTION II

TM 55-1520-240-23P

(1) ILLUSTRATION		(2)	(3)	(4)	(5)	(6)	(7)
(a) FIG NO.	(b) ITEM NO.	SMR CODE	NATIONAL STOCK NUMBER	CAGEC	PART NUMBER	DESCRIPTION AND USABLE ON CODES (UOC)	QTY INC IN UNIT
<p>GROUP 02 AIRFRAME DOOR INSTALLATION, COPILOT AND PILOT JETTISONABLE</p>							
40	1	XCOFF		77272	114S1647-1	DOOR INSTL,CO-PILOT JETTISONABLE	1
40	1	XCOFF		77272	114S1647-2	DOOR INSTL,PILOT JETTISONABLE	1
40	2	PAOFF	1560-01-068-5271	77272	114S1647-25	..DOOR,JETTISONABLE,D CO-PILOT	1
40	2	PAOFF	1560-01-068-2878	77272	114S1647-26	..DOOR,JETTISONABLE,D PILOT	1
40	3	XDOZZ		77272	114S1648-43	..DOOR ASSY,CO-PILOT JETTISONABLE	1
40	4	XDOZZ		77272	114S1648-44	..DOOR ASSY,PILOT JETTISONABLE	1
40	5	PAOZZ	5305-00-958-3409	96906	MS24694S52	..SCREW,MACHINE	45
40	6	PAOZZ		80205	NAS1169-10	..WASHER,SHOULDERED A	65
40	7	PAOZZ	5310-00-902-6676	96906	MS21083N3	..NUT,SELF-LOCKING,HE	68
40	8	PAOZZ	5310-00-167-0753	88044	AN960PD10L	..WASHER,FLAT	88
40	9	PAOZZ	1560-00-885-0081	77272	114S1713-3	..WINDOW PANEL,AIRCRA JETTISONABLE	1
40	9	PAOZZ	1560-00-885-0059	77272	114S1713-4	DOOR, CO-PILOT ..WINDOW PANEL,AIRCRA JETTISONABLE	1
40	10	PAOZZ	5306-00-151-1422	24617	5359768	..BOLT,MACHINE	3
40	11	PAOZZ	5310-01-398-0323	80205	NAS1149D0416H	..WASHER,FLAT	17
40	12	PAOZZ	5310-00-903-8282	96906	MS21083N4	..NUT,SELF-LOCKING,HE	8
40	13	PAOZZ	5310-00-167-0806	88044	AN960C816	..WASHER,FLAT	1
40	14	PAOZZ	5310-00-306-3167	88044	AN960C816L	..WASHER,FLAT	1
40	15	PAOZZ	3120-00-287-6991	80205	NAS75-4-008	..BUSHING,SLEEVE	2
40	16	PAOZZ	3120-00-661-5418	80205	NAS77-4-015	..BUSHING,SLEEVE	3
40	17	PAOZZ	3120-00-839-0743	77272	114S1730-2	..BEARING,PLAIN,ROD E	2
40	18	PAOZZ	5310-00-596-8422	88044	AN316-5R	..NUT,PLAIN,HEXAGON	3
40	19	PAOZZ	5310-00-167-0836	88044	AN960-516L	..WASHER,FLAT	3
40	20	PAOZZ	1560-01-069-8396	77272	114S1742-1	..SUPPORT,STRUCTURAL CO-PILOT	1
40	20	PAOZZ	1560-00-486-8394	77272	114S1742-2	..SUPPORT,STRUCTURAL PILOT	1
40	21	PAOZZ	5310-00-839-2017	80205	NAS577B-5A	...NUT,SELF-LOCKING,BA	1
40	22	PAOOO	1560-01-069-1305	77272	114S1649-7	..WINDOW ASSEMBLY,DOO ,CO-PILOT	1
40	22	PAOOO	1560-01-069-1306	77272	114S1649-8	..WINDOW PANEL,AIRCRA ,PILOT	1
40	23	PAOZZ	5305-00-719-5402	96906	MS24694S53	...SCREW,MACHINE	24
40	24	PAOZZ	5305-00-705-2271	96906	MS24694S57	...SCREW,MACHINE	2
40	25	PAOZZ	5305-00-964-2845	96906	MS24694S51	...SCREW,MACHINE	1
40	26	PAOZZ	5310-00-616-8667	80205	NAS620A10	...WASHER,FLAT	1
40	27	PAOZZ	5310-01-049-4086	81205	BACW10UC102P	...WASHER,FINISHING	27
40	28	PAOZZ	5310-00-753-4000	80205	NAS1169-10L	...WASHER,FINISHING	27
40	29	PAOZZ	5310-00-902-6676	96906	MS21083N3	...NUT,SELF-LOCKING,HE	27
40	30	XDOOO		77272	114S1736-7	...FRAME ASSY,WINDOW	1
40	31	PAOZZ	5315-00-810-3701	96906	MS16562-36PIN,SPRING	2
40	32	PAOZZ	3120-00-488-1496	77272	114S1731-5BUSHING,SLEEVE	1
40	33	PAOZZ	3120-00-522-3833	77272	114S1731-7BUSHING,SLEEVE	1
40	34	PAOZZ	5330-00-758-9767	77272	114SS668-1	...SEAL,SLIDING WINDOW INTRCH P/N	1
40	34	PAOZZ	1560-00-867-1195	77272	114SS668-2	...SEAL,SLIDING WINDOW INTRCH P/N	1
40	35	PAOZZ	5310-00-660-2215	80205	NAS620A10L	...WASHER,FLAT	26
40	36	PAOZZ	1560-01-068-3030	77272	114S1722-21	...WINDOW PANEL CO-PILOT	1
40	36	PAOZZ	1560-01-068-4155	77272	114S1722-22	...WINDOW PANEL PILOT	1
40	37	PAOZZ	1560-00-758-9270	77272	114S1739-1	..GUIDE,WINDOW ASSEMB	1
40	38	PAOZZ	5360-00-917-3828	96906	MS24585C307	..SPRING,HELICAL,COMP	1
40	39	XDOZZ		77272	101	..BALL,BEARING	1
40	40	PAOZZ	5305-00-058-5048	96906	MS24694S112	..SCREW,MACHINE	1
40	41	PAOZZ	5310-00-878-7199	80205	NAS1197-616L	..WASHER,FLAT	3
40	42	PAOOO	3040-00-931-8309	77272	114S1733-6	..CONNECTING LINK,RIG	1
40	43	PAOZZ	5340-00-836-2433	77272	114S1724-1	...CLEVIS,ROD END	1
40	44	PAOZZ	5310-00-167-1326	81352	AN315D10R	...NUT,PLAIN,HEXAGON	1
40	45	XDOZZ		77272	114S1733-5	...STOP	1

SECTION II

TM 55-1520-240-23P

(1) ILLUSTRATION		(2)	(3)	(4)	(5)	(6)	(7)
(a) FIG NO.	(b) ITEM NO.	SMR CODE	NATIONAL STOCK NUMBER	CAGEC	PART NUMBER	DESCRIPTION AND USABLE ON CODES (UOC)	QTY INC IN UNIT
40	46	XDOZZ		77272	114S1738-1	...CLEVIS	1
40	47	PAOZZ	3120-00-944-2563	80205	NAS73-4E102	..BUSHING,SLEEVE	1
40	48	PAOZZ	5306-00-151-1411	88044	AN4-25A	..BOLT,MACHINE	1
40	49	PAOZZ	5310-00-543-4842	80378	CVC754-248D17	..WASHER,FLAT	1
40	50	PAOZZ	3120-00-287-9730	80205	NAS73-4-105	..BUSHING,SLEEVE	1
40	51	PAOZZ	1560-00-936-4350	77272	114S1726-1	..LINK,LOWER,PILOT AN	1
40	52	PAOZZ		88044	AN520-416R40	..SCREW,MACHINE	1
40	53	PAOZZ	5310-00-208-7589	88044	AN316-4R	..NUT,PLAIN,HEXAGON	5
40	54	PAOZZ	5340-00-882-1428	80205	NAS578-4A	..RETAINER,NUT AND BO	1
40	55	PAOZZ		80205	NAS577-4	..NUT,BARREL SELF LOCKING	1
40	56	PAOZZ	5315-00-238-1584	80205	NAS561P4-6	..PIN,SPRING	1
40	57	PAOZZ	5310-00-184-9002	88044	AN960PD8L	..WASHER,FLAT	V
40	58	PAOZZ	5310-00-167-0685	88044	AN975-3	..WASHER,RECESSED	2
40	59	PAOZZ	5305-00-724-5819	96906	MS51964-72	..SETSCREW	1
40	60	PAOZZ	5315-00-198-8091	88044	AN386-1-6A	..PIN,TAPERED,THREADE	2
40	61	PAOZZ	1560-00-110-4281	77272	114S1741-1	..RETAINER,TUBE,DOOR, LH	1
40	62	PAOZZ	1560-00-027-3008	77272	114S1728-1	..TORQUE TUBE ASSEMBL	1
40	63	PAOZZ	3120-00-287-6992	80205	NAS75-4-009	..BUSHING,SLEEVE	2
40	64	PBOZZ	1560-00-928-1981	77272	114S1734-1	..DETENT HOUSING,SLID	1
40	65	PAOZZ	5360-00-918-0481	96906	MS24585C323	..SPRING,HELICAL,COMP	1
40	66	PAOZZ	3110-00-100-6158	96906	MS19059-2422	..BALL,BEARING	1
40	67	PAOZZ	1560-00-997-4736	77272	114S1725-1	..BELL CRANK,LOWER CO-PILOT	1
40	67	PAOZZ	1560-00-997-4737	77272	114S1725-2	..BELL CRANK,LOWER PILOT	1
40	68	PAOZZ	5310-00-183-4355	88044	AN960C616L	..WASHER,FLAT	1
40	69	PAOZZ	5310-00-167-1300	88044	AN316-6R	..NUT,PLAIN,HEXAGON	1
40	70	PAOZZ	3120-00-881-0015	77272	114S1730-5	..BUSHING,SLEEVE	2
40	71	PAOOO	1560-00-928-3858	77272	114S1729-1	..ROD END ASSEMBLY CO-PILOT	1
40	71	PAOOO	1560-00-928-3857	77272	114S1729-2	..ROD END ASSEMBLY PILOT	1
40	72	PAOZZ	3120-00-517-8409	80205	NAS75-7-010	...BUSHING,SLEEVE	1
40	73	PAOZZ	5305-00-719-5402	96906	MS24694S53	..SCREW,MACHINE	4
40	74	PAOZZ	5306-00-274-2119	88044	AN3-5A	..BOLT,MACHINE	10
40	75	PAOZZ	5310-00-167-0818	80205	NAS1149F0363P	..WASHER,FLAT	2
40	76	PAOZZ	5340-01-068-2875	77272	114S1893-1	..LATCH,JETTISON DOOR	1
40	77	PAOZZ	5340-01-068-2876	77272	114S1893-4	..LATCH,JETTISON DOOR	1
40	78	PAOOO	3040-00-443-1077	77272	114S1733-8	..CONNECTING LINK,RIG	1
40	79	PAOZZ	3120-00-245-8519	77272	114S1731-6	...BUSHING,SLEEVE	1
40	80	XDOZZ		77272	114S1724-2	...CLEVIS	1
40	81	XDOZZ		77272	114S1738-2	...CLEVIS	1
40	82	PAOZZ	3120-00-948-9371	80205	NAS73-4-003	..BUSHING,SLEEVE	4
40	83	PAOOO	1560-00-484-1025	77272	114S1743-1	..SUPPORT,STRUCTURAL CO-PILOT	1
40	83	PAOOO	1560-00-044-2943	77272	114S1743-2	..SUPPORT ASSEMBLY,WI PILOT	1
40	84	PAOZZ	5310-00-839-2017	80205	NAS577B-5A	...NUT,SELF-LOCKING,BA	1
40	85	PAOZZ	5340-00-809-4390	80205	NAS578-5A	...RETAINER,NUT AND BO	1
40	86	PAOZZ	5306-00-151-1416	88044	AN4-20A	..BOLT,MACHINE	1
40	87	PAOZZ	3040-00-107-1404	77272	114S1727-3	..CONNECTING LINK,RIG	1
40	88	PAOZZ	5365-00-585-3567	80205	NAS43DD4-48	..SPACER,SLEEVE	1
40	89	PAOZZ		80205	NAS603-20P	..SCREW,MACHINE	1
40	90	PAOZZ	3120-00-851-9280	77272	114S1730-1	..BEARING,PLAIN,ROD E	1
40	91	PAOZZ	5310-00-167-0837	88044	AN960-616L	..WASHER,FLAT	4
40	92	PAOOO	1560-00-226-2740	77272	114S1740-4	..LINK,JETTISONABLE D	1
40	93	PAOZZ	3120-00-661-5423	80205	NAS77-4-014	..BUSHING,SLEEVE	1
40	94	PAOZZ	5306-00-286-1361	80205	NAS428-4-10	..BOLT,MACHINE	1
40	95	PAOZZ	1560-00-854-9079	77272	114S1735-1	..SUPPORT,STRUCTURAL	1
40	95	PAOZZ	1560-00-854-9078	77272	114S1735-2	..SUPPORT,STRUCTURAL	1
40	96	PAOZZ	5305-00-925-7862	96906	MS27039-1-15	..SCREW,MACHINE	6
40	97	PAOZZ	5305-00-180-3326	88044	AN525-10R16	..SCREW,MACHINE	6
40	98	PAOZZ	5305-00-180-0014	88044	AN525-10R12	..SCREW,MACHINE	2
40	99	PAOZZ	5305-00-180-0013	88044	AN525-10R11	..SCREW,MACHINE	2
40	100	XDOZZ		81205	BACN10A02	..NUT,SLEEVE	14
40	101	PAOZZ	5330-01-078-5698	77272	114S1647-21	..SEAL,DOOR ASSEMBLY	1
40	102	XDOZZ		77272	114S1647-5	..RETAINER,WINDOW CO-PILOT	1
40	102	PAOZZ	1560-00-176-1254	77272	114S1647-9	..RETAINER,WINDOW PILOT	1

SECTION II

TM 55-1520-240-23P

(1) ILLUSTRATION		(2)	(3)	(4)	(5)	(6)	(7)
(a) FIG NO.	(b) ITEM NO.	SMR CODE	NATIONAL STOCK NUMBER	CAGEC	PART NUMBER	DESCRIPTION AND USABLE ON CODES (UOC)	QTY IN UNIT
40	103	PAOZZ	1560-00-869-8997	77272	114S1723-17	..WINDOW PANEL,AIRCRA DOOR, CO-PILOT	1
40	103	PAOZZ	1560-00-869-8996	77272	114S1723-18	..WINDOW PANEL,AIRCRA DOOR, PILOT	1
40	104	PAOZZ	5330-01-125-0734	77272	114S1647-11	..SEAL,DOOR	1
40	105	PAOZZ	1560-00-110-4280	77272	114S1741-2	..RETAINER,TUBE,DOOR	1
40	106	XDOZZ		81205	BACS40L9-13	..SHIM,LAMINATED	V
40	107	PAOZZ	5310-00-902-6676	96906	MS21083N3	..NUT,SELF-LOCKING,HE	2
40	108	PAOZZ	5310-00-167-0685	88044	AN975-3	..WASHER,RECESSED	1
40	109	PAOZZ	5315-00-198-8095	88044	AN386-1-8A	..PIN,TAPERED,THRE	1
40	110	PAOZZ	1680-00-981-3054	77272	114S1859-1	..HANDLE,DOOR	1
40	111	PAOZZ	5315-00-815-1405	96906	MS24665-151	..PIN,COTTER	4
40	112	PAOZZ	5310-00-950-1310	96906	MS27183-4	..WASHER,FLAT	1
40	113	PAOZZ	5310-00-515-8058	88044	AN960-8	..WASHER,FLAT	1
40	114	PAFZZ	5315-00-811-1267	96906	MS20392-1C23	..PIN,STRAIGHT,HEADED	1
40	115	PAOZZ	5340-01-068-3028	77272	114S1892-1	..LATCH,DOOR	1
40	116	PAOZZ	5315-00-234-1856	96906	MS24665-155	..PIN,COTTER	2
40	117	PAOZZ	5310-00-167-0837	88044	AN960-616L	..WASHER,FLAT	1
40	118	PAOZZ	3040-01-117-1362	77272	114S1863-7	..SHAFT,SHOULDERED	1
40	119	PAOZZ	1680-00-231-8122	77272	114S1607-101	..RETAINER,DOOR HANDL	1
40	120	PAOZZ	1560-00-020-2604	77272	114S1607-61	..STOP,JETTISONABLE DOOR	1
40	121	PAOZZ	5306-00-151-0784	88044	AN3-10A	..BOLT,MACHINE	3
40	122	PAOZZ	5310-00-167-0834	59875	TX90790-34	..WASHER,FLAT	3
40	123	XDOOO		77272	114S1864-13	..SUPPORT ASSY,SHAFT LH	1
40	124	PAOZZ	3120-00-661-7341	80205	NAS77-3-020	..BUSHING,SLEEVE	1
40	125	PAOZZ	3120-00-661-3966	80205	NAS77-6-020	..BUSHING,SLEEVE	1
40	126	PAOZZ	5306-00-924-6223	88044	AN173C13A	..BOLT,CLOSE TOLERANC	1
40	127	PAOZZ	5310-00-183-4406	88044	AN960PD10	..WASHER,FLAT	1
40	128	PAOOO	1680-00-885-0042	77272	114S1865-1	..LEVER,REMOTE CONTRO	1
40	129	PAOZZ	3120-00-287-6991	80205	NAS75-4-008	..BUSHING,SLEEVE	1
40	130	PAOZZ	5315-00-063-7366	96906	MS20392-3C17	..PIN,STRAIGHT,HEAD	1
40	131	PAOZZ	5310-00-167-0835	88044	AN960-416L	..WASHER,FLAT	1
40	132	PAOZZ	5315-00-133-1258	77272	114S1863-6	..PIN,SHOULDER,HEADLE	1
40	133	PAOOO	1560-01-031-8880	77272	114S1861-12	..SUPPORT ASSEMBLY LATCH	1
40	134	PAOZZ	3120-00-661-7341	80205	NAS77-3-020	..BUSHING,SLEEVE	1
40	135	PAOZZ	3120-00-661-3966	80205	NAS77-6-020	..BUSHING,SLEEVE	1
40	136	PAOZZ	5315-00-984-7377	08844	RC104	..PIN,STRAIGHT,HEADED	1
40	137	PAOZZ	5340-01-325-0687	77272	145S1761-1	..STRIKE,CATCH	1
40	138	PAOZZ	5315-00-815-1405	96906	MS24665-151	..PIN,COTTER	1
40	139	PAOZZ	5315-00-857-2480	96906	MS20392-3C21	..PIN,STRAIGHT,HEADED	1
40	140	PAOZZ	5310-00-167-0740	80205	NAS1149D0463H	..WASHER,FLAT	1
40	141	PAOZZ	1560-01-068-2877	77272	114S1647-23	..LOCK,JETTISONABLE	1
40	142	PBOZZ	3040-00-885-0049	77272	114S1704-5	..CONNECTING LINK,RIG CO-PILOT	1
40	142	PBOZZ	3040-00-885-0061	77272	114S1704-6	..CONNECTING LINK,RIG PILOT	1
40	143	PAOZZ	3120-00-840-6200	80205	NAS75-4-003	...WASHER,FLAT	2
END OF FIGURE							

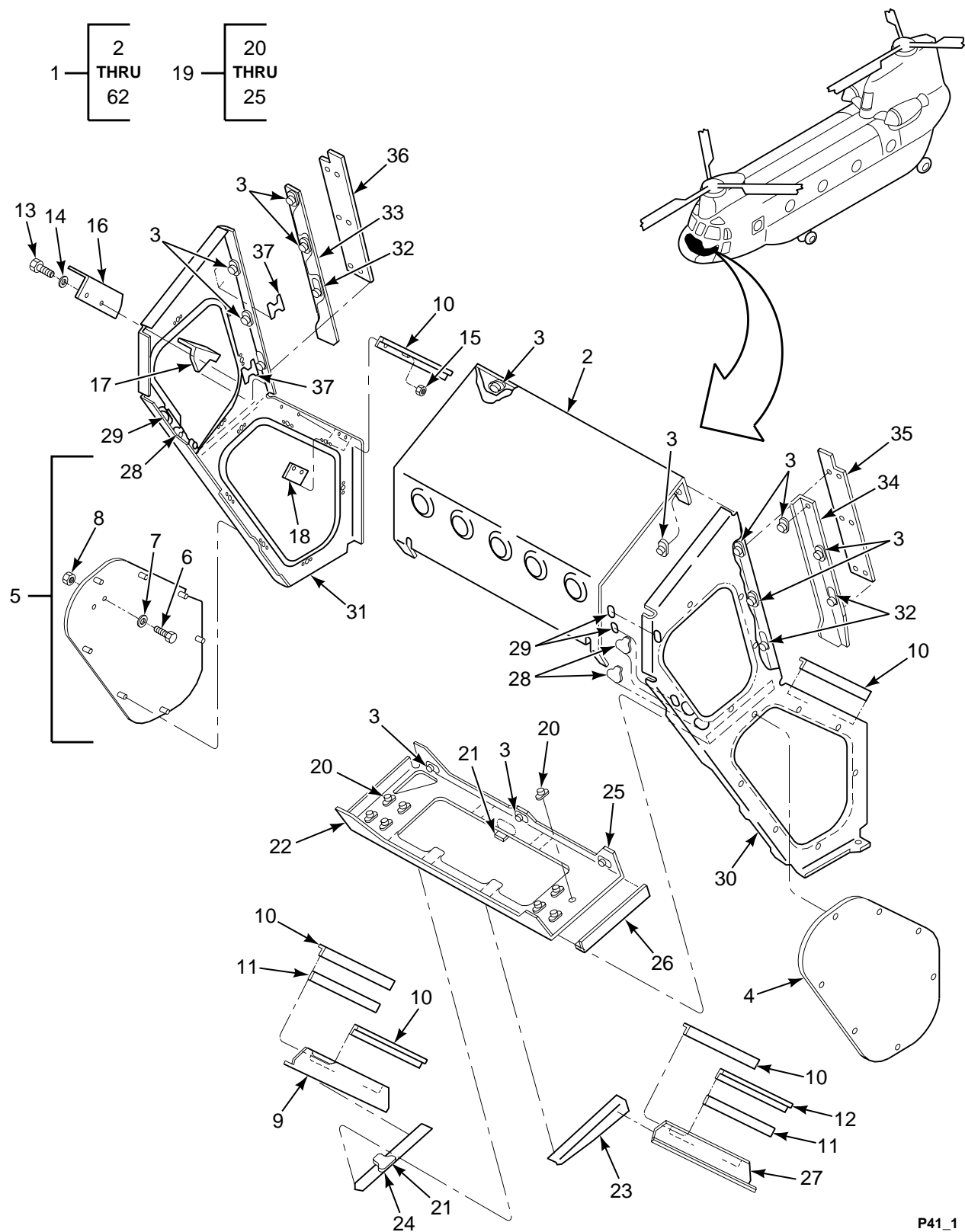

FIGURE 41. CONTROL CONSOLE STRUCTURE (SHEET 1 OF 2)

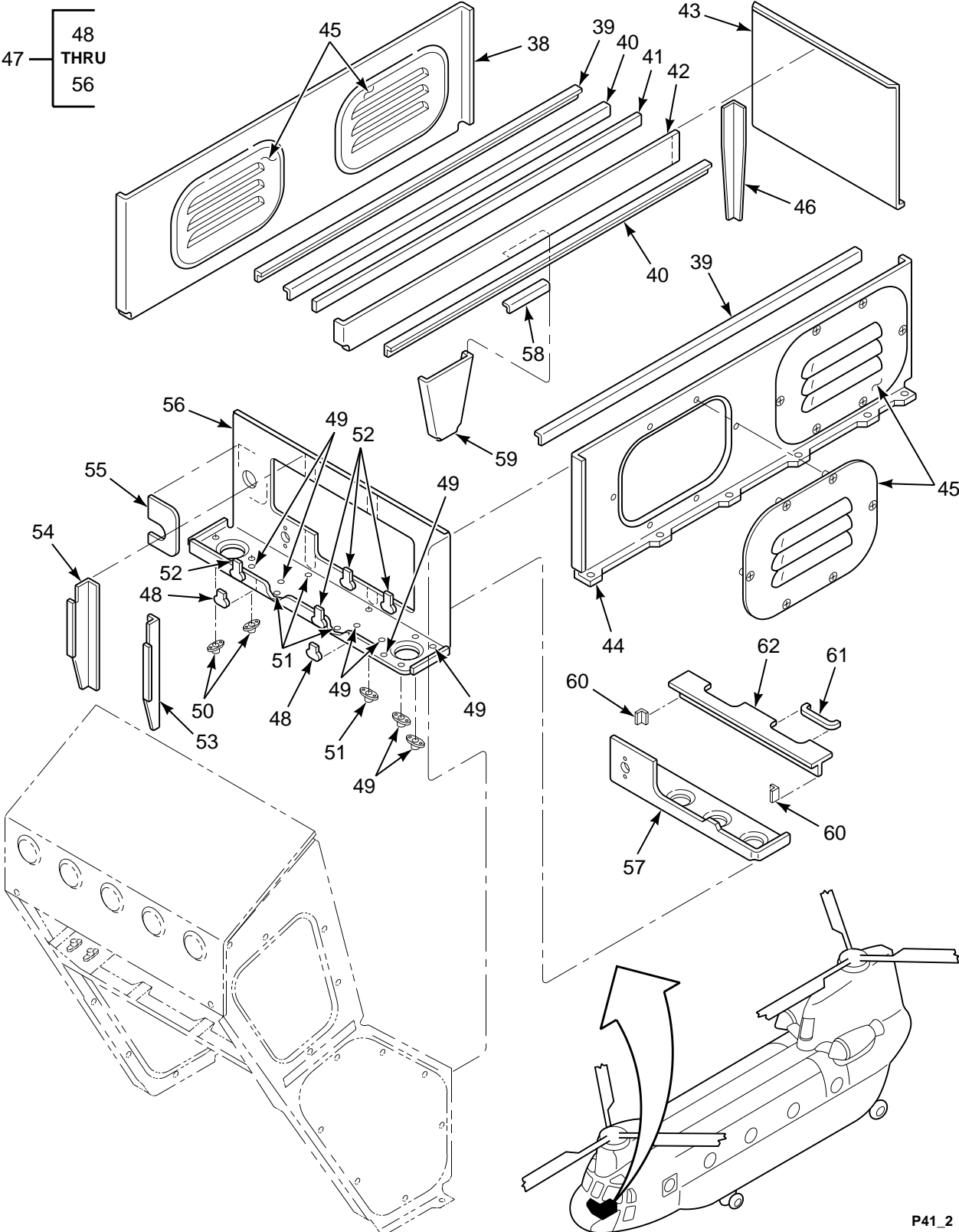

FIGURE 41. CONTROL CONSOLE STRUCTURE (SHEET 2 OF 2)

SECTION II

TM 55-1520-240-23P

(1) ILLUSTRATION		(2)	(3)	(4)	(5)	(6)	(7)
(a) FIG NO.	(b) ITEM NO.	SMR CODE	NATIONAL STOCK NUMBER	CAGEC	PART NUMBER	DESCRIPTION AND USABLE ON CODES (UOC)	QTY INC IN UNIT
<p>GROUP 02 AIRFRAME CONTROL CONSOLE STRUCTURE</p>							
41	1	AOOOO		77272	414E2183-2	CONSOLE ASSY SEE FIG 308 FOR NHA	1
41	2	XDOZZ		77272	414E2020-110	.TOP ASSY	1
41	3	PAOZZ	5310-00-777-5791	96906	MS21059L3	.NUT,SELF-LOCKING,PL	14
41	4	XDOOO		77272	114E2020-47	.PANEL ASSY	1
41	5	XDOOO		77272	414E2183-13	.PANEL ASSY	1
41	6	PAOZZ	5306-00-150-9221	88044	AN3-3A	.BOLT,MACHINE	2
41	7	PAOZZ	5310-00-167-0834	80205	NAS1149F0332P	.WASHER,FLAT	2
41	8	PAOZZ	5310-00-061-7326	96906	MS21045-3	.NUT,SELF-LOCKING,HE	2
41	9	XDOZZ		77272	414E2183-34	.SUPPORT RAIL	1
41	10	XDOZZ		81205	BACS22A22	.RAIL	5
41	11	XDOZZ		77272	414E2183-32	.SPACER	2
41	12	XDOZZ		81205	BACS22A23	.RAIL	1
41	13	PAOZZ	5305-00-957-7818	96906	MS24693S27	.SCREW,MACHINE	2
41	14	PAOZZ	5310-00-187-2398	88044	AN960PD6L	.WASHER,FLAT	2
41	15	XDOZZ		80205	NAS679A06W	.NUT,SELF-LOCKING,HE	2
41	16	XDOZZ		77272	414E2183-15	.SUPPORT VENT	1
41	17	XDOZZ		77272	114E2020-127	.CLIP	1
41	18	XDOZZ		77272	414E2183-31	.FILLER	1
41	19	AOOOO		77272	414E2183-18	.PARTITION ASSY FWD	1
41	20	PAOZZ	5310-00-772-3720	72962	RM52LHTA521M02	.NUT,SELF-LOCKING,PL	8
41	21	PAOZZ	5310-00-084-9335	72962	RM52LHA71-8-02	.NUT,SELF-LOCKING,PL	2
41	22	XDOZZ		77272	114E2020-27	.ANGLE	1
41	23	XDOZZ		77272	114E2020-25	.ANGLE SUPPORT	1
41	24	XDOZZ		77272	114E2020-26	.ANGLE SUPPORT	1
41	25	XDOZZ		77272	414E2183-19	.WEB	1
41	26	XDOZZ		77272	114E2020-72	.ANGLE	1
41	27	XDOZZ		77272	414E2183-33	.SUPPORT RAIL	1
41	28	PAOZZ	5310-00-084-9336	82918	BACN10MK3-65	.NUT,SELF-LOCKING,PL	2
41	29	PBOZZ	5310-00-780-6362	81205	BACN10MS3-6	.NUT,SELF-LOCKING,PL	3
41	30	XDOZZ		77272	414E2020-31	.SIDE ASSY FWD	1
41	31	XDOZZ		77272	414E2183-14	.SIDE ASSY,FWD	1
41	32	PAOZZ	5310-00-778-9480	96906	MS21061L3	.NUT,SELF-LOCKING,PL	4
41	33	XDOZZ		77272	114E2020-104	.PLATE SHEAR	1
41	34	XDOZZ		77272	114E2020-95	.ANGLE SUPPORT	1
41	35	XDOZZ		77272	114E2020-97	.PLATE SHEAR	1
41	36	XDOZZ		77272	114E2020-98	.PLATE SHEAR	1
41	37	PBOZZ	5975-01-108-9000	59730	TC342	.MOUNTING BASE,TIEDO	2
41	38	XDOZZ		77272	414E2183-7	.SIDE ASSY	1
41	39	XDOZZ		81205	BACS22A67	.RAIL	2
41	40	XDOZZ		81205	BACS22A66	.RAIL	2
41	41	XDOZZ		77272	414E2020-4	.SPACER	1
41	42	XDOZZ		77272	414E2020-30	.SUPPORT RAIL STRIP	1
41	43	XDOZZ		77272	114E2020-106	.WEB AFT	1
41	44	XDOZZ		77272	414E2183-8	.SIDE ASSY	1
41	45	PAOZZ	1560-01-355-4364	77272	414E2183-3	.COVER,ACCESS	4
41	46	XDOZZ		77272	114E2020-38	.ANGLE SUPPORT	1
41	47	AOOOO		77272	414E2183-11	.PARTITION ASSY	1
41	48	XDOZZ		81205	BACN10MK3-45	.NUT,SELF-LOCKING,PL	2
41	49	PAOZZ	5310-00-777-5785	52828	BRF200A06	.NUT,SELF-LOCKING,PL	8
41	50	PAOZZ	5310-00-777-5787	96906	MS21059L08	.NUT,SELF-LOCKING,PL	2
41	51	PAOZZ	5310-00-777-5791	96906	MS21059L3	.NUT,SELF-LOCKING,PL	6
41	52	PAOZZ	5310-00-084-9335	72962	RM52LHA71-8-02	.NUT,SELF-LOCKING,PL	1
41	53	XDOZZ		77272	114E2020-128	.ANGLE	1
41	54	XDOZZ		77272	114E2020-76	.ANGLE	1
41	55	XDOZZ		77272	114E2020-136	.FILLER	1
41	56	XDOZZ		77272	414E2183-12	.WEB PARTITION	1
41	57	XDOZZ		77272	114E2020-65	.PAN	1

SECTION II

TM 55-1520-240-23P

(1) ILLUSTRATION		(2)	(3)	(4)	(5)	(6)	(7)
(a) FIG NO.	(b) ITEM NO.	SMR CODE	NATIONAL STOCK NUMBER	CAGEC	PART NUMBER	DESCRIPTION AND USABLE ON CODES (UOC)	QTY INC IN UNIT
41	58	XDOZZ	5325-00-926-1394	77272	414E2020-21	.ANGLE	1
41	59	XDOZZ		77272	414E2020-20	.SUPPORT	1
41	60	XDOZZ		77272	414E2020-18	.CLIP	2
41	61	PAOZZ		96906	MS21266-3N	.GROMMET, NONMETALLIC	2
41	62	XDOZZ		77272	414E2183-16	.SUPPORT BEAM	1
						END OF FIGURE	

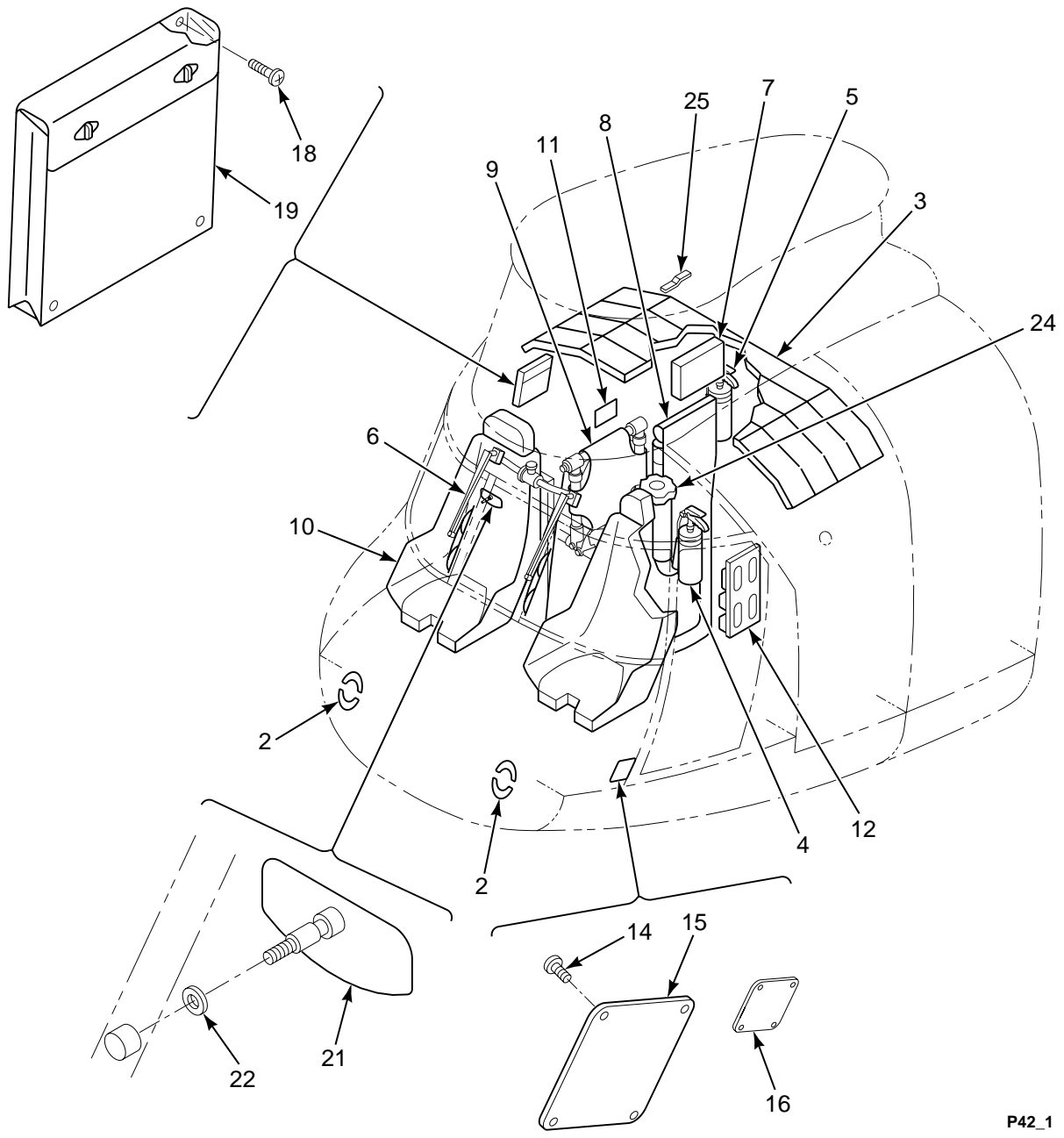
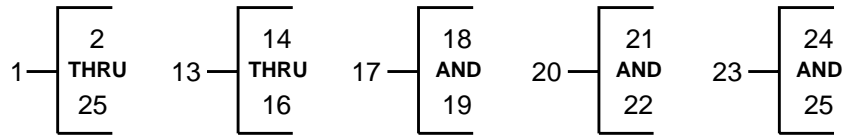

FIGURE 42. EQUIPMENT INSTL, COCKPIT

SECTION II

TM 55-1520-240-23P

(1) ILLUSTRATION		(2)	(3)	(4)	(5)	(6)	(7)
(a) FIG NO.	(b) ITEM NO.	SMR CODE	NATIONAL STOCK NUMBER	CAGEC	PART NUMBER	DESCRIPTION AND USABLE ON CODES (UOC)	QTY INC IN UNIT
						GROUP 02 AIRFRAME EQUIPMENT INSTALLATION, COCKPIT	
42	1	XCOOO		77272	145E0003-1	EQUIP INSTL COCKPIT	1
42	2	XCOOO		77272	145E4030-1	.FINISH & MARKING SEE FIG 55 FOR BKDN	1
42	3	XCOOO		77272	145E4007-1	.INSTL, ACOUSTIC SEE FIG 45 FOR BKDN	1
42	4	XCOFF		77272	145E8001-1	.FIRE EXT INSTL CKPT SEE FIG 434 FOR BKDN	1
42	5	XCOFF		77272	114E8002-5	.FIRE EXT INSTL CAB SEE FIG 434 FOR BKDN	1
42	6	XCOOO		77272	114E4005-2	.WIPER INSTL, WINDSHD SEE FIG 396 FOR BKDN	1
42	7	XCOOO		77272	114E4013-3	.FIRST AID KIT INSTL SEE FIG 434 FOR BKDN	1
42	8	XCOOO		77272	114E4028-1	.GUARD ASSY INSTL SEE FIG 18 FOR BKDN	1
42	9	XCOOO		77272	114E4004-8	.SEAT INSTL JUMP SEE FIG 43 FOR BKDN	1
42	10	XCOOO		77272	114E4003-4	.SEAT INSTL, COCKPIT SEE FIG 44 FOR BKDN	1
42	11	XCOOO		77272	145E4004-21	.FINISH/MARKING INST INTERNAL COCKPIT THRU STA 160 SEE FIG 54 FOR BKDN	1
42	12	XCODD		77272	145E6001-2	.INSTL RESCUE, CARGO HANDLING SYS SEE FIG 415 FOR BKDN	1
42	13	XCOOO		77272	114E4022-1	.PLATE INSTL, IDENT	1
42	14	XDOZZ		81205	BACR15DRP3-1	..RIVET BLIND	4
42	15	XDOZZ		77272	VS25110-1	..IDENT PLATE	1
42	16	XDOZZ		77272	VS25111-1	..PATENT PLATE	1
42	17	XCOOO		77272	114E4031-2	.MAP DATA CASE INSTL	1
42	18	PAOZZ	5305-00-925-7857	96906	MS27039-1-09	..SCREW, MACHINE	4
42	19	PAOZZ	1680-00-927-4436	77272	114E4038-1	..HOLDER, MAP	1
42	20	XCOOO		77272	114E1026-1	.MIRROR CKPT INSTL	1
42	21	PAOZA	1680-00-670-8412	75595	P1144	..MIRROR, REAR VISION	2
42	22	PAOZZ	5310-00-167-0740	80205	NAS1149D0463H	..WASHER, FLAT	1
42	23	XCOOO		77272	114E4021-2	.LEVEL PROV INSTL	1
42	24	XDOZZ		77272	114E4110-2	..LEVEL PLATE	1
42	25	XDOZZ		77272	114E4111-7	..BRACKET	1
						END OF FIGURE	

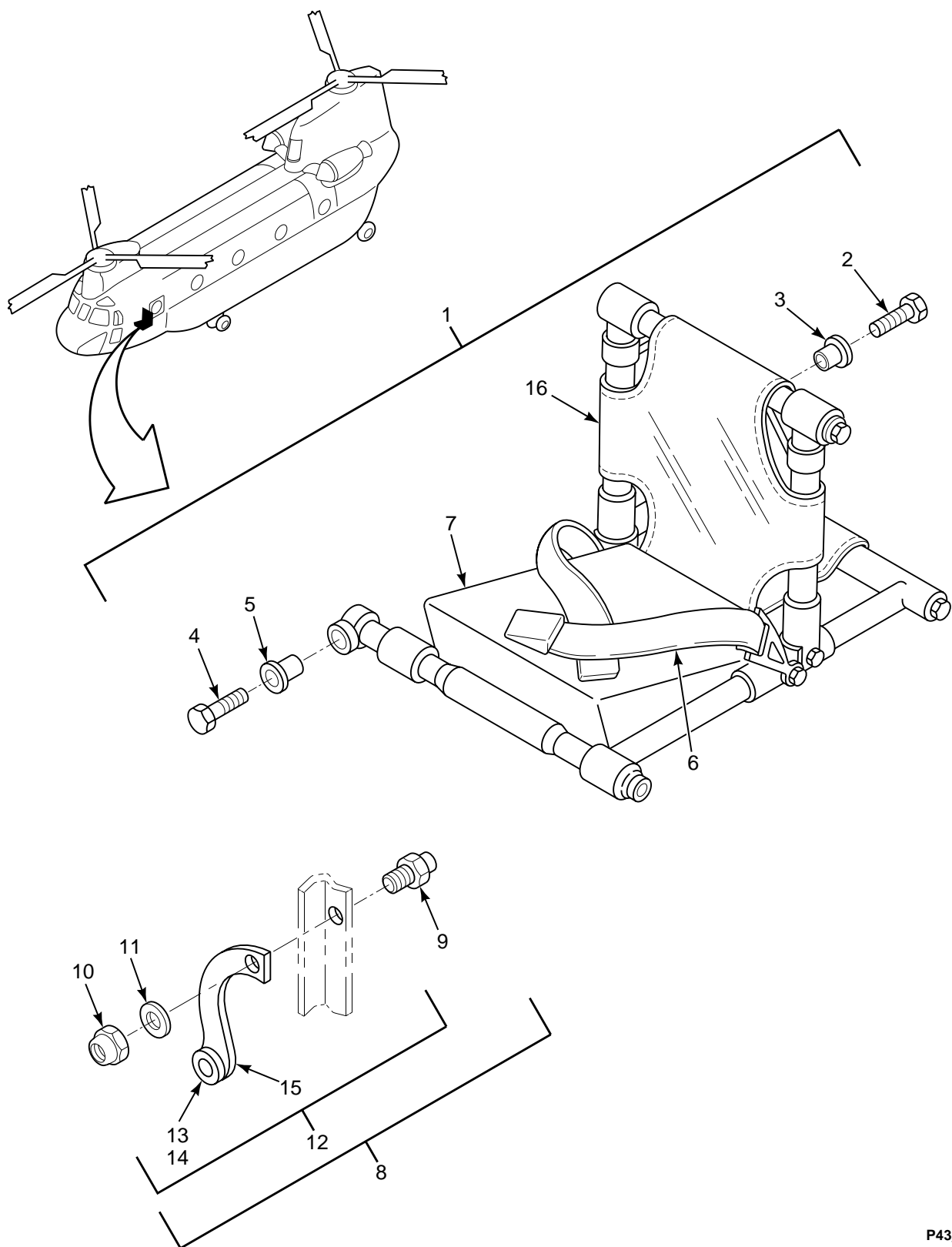

FIGURE 43. SEAT INSTL, TROOP COMMANDER

SECTION II

TM 55-1520-240-23P

(1) ILLUSTRATION		(2)	(3)	(4)	(5)	(6)	(7)
(a) FIG NO.	(b) ITEM NO.	SMR CODE	NATIONAL STOCK NUMBER	CAGEC	PART NUMBER	DESCRIPTION AND USABLE ON CODES (UOC)	QTY INC IN UNIT
						GROUP 02 AIRFRAME SEAT INSTALLATION, TROOP COMMANDER	
43	1	XCOOO		77272	114E4004-8	SEAT INSTL,JUMP SEE FIG 42 FOR NHA	1
43	2	PAOZZ	5306-00-975-2040	80205	NAS1224C17L	.BOLT,CLOSE TOLERANC	1
43	3	PAOZZ	3120-00-661-5418	80205	NAS77-4-015	.BUSHING,SLEEVE	1
43	4	PBOZZ	5306-00-904-9954	26233	NK5C13	.BOLT,MACHINE	1
43	5	PAOZZ	3120-00-516-1532	80205	NAS77-5-018	.BUSHING,SLEEVE	1
43	6	PAOZZ	1680-01-457-6960	98750	9841781-3	..LAP BELT,RESTRAINT	1
43	7	PAOZZ	1680-00-054-8689	77272	114E4088-10	.CUSHION,SEAT AIRCRA	1
43	8	XCOOO		77272	114E4004-3	.STRAP INSTL	1
43	9	XDOZZ		88044	AN227-23B	..STUD	1
43	10	PAOZZ	5310-00-941-6019	96906	MS21083N08	..NUT,SELF-LOCKING,HE	1
43	11	XDOZZ	5310-00-184-8966	88044	AN960PD8	..WASHER,FLAT	1
43	12	PAOOO	1680-01-236-9656	77272	114E4004-5	..SEAT,AIRCRAFT	1
43	13	PAOZZ	5325-00-281-4356	96906	MS27977-1B	...SOCKET,SNAP FASTENE	1
43	14	PAOZZ	5325-00-276-4283	96906	MS27977-3B	...CLINCH PLATE,SNAP	1
43	15	MOOZZ		77272	114E4004-7	...STRAP M/F MIL-W-4088 TYPE II	1
43	16	PBOOO	1680-00-960-3929	77272	114ES011-3	WEB NYLON 8.6 IN LONG .SEAT,AIRCRAFT SEE FIG 46 AND 47	1
						FOR BKDN END OF FIGURE	

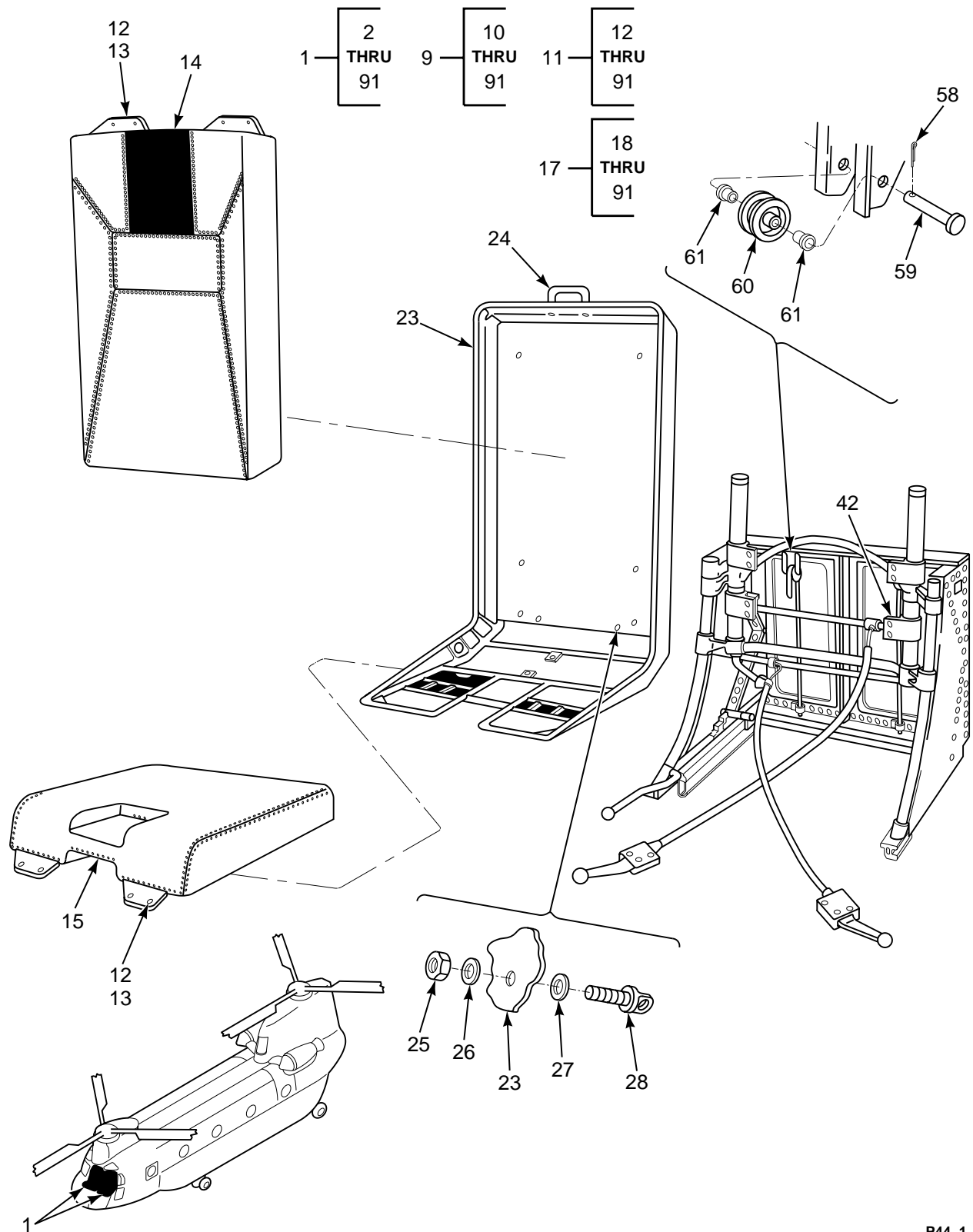

FIGURE 44. SEAT INSTL, PILOT AND COPILOT (SHEET 1 OF 3)

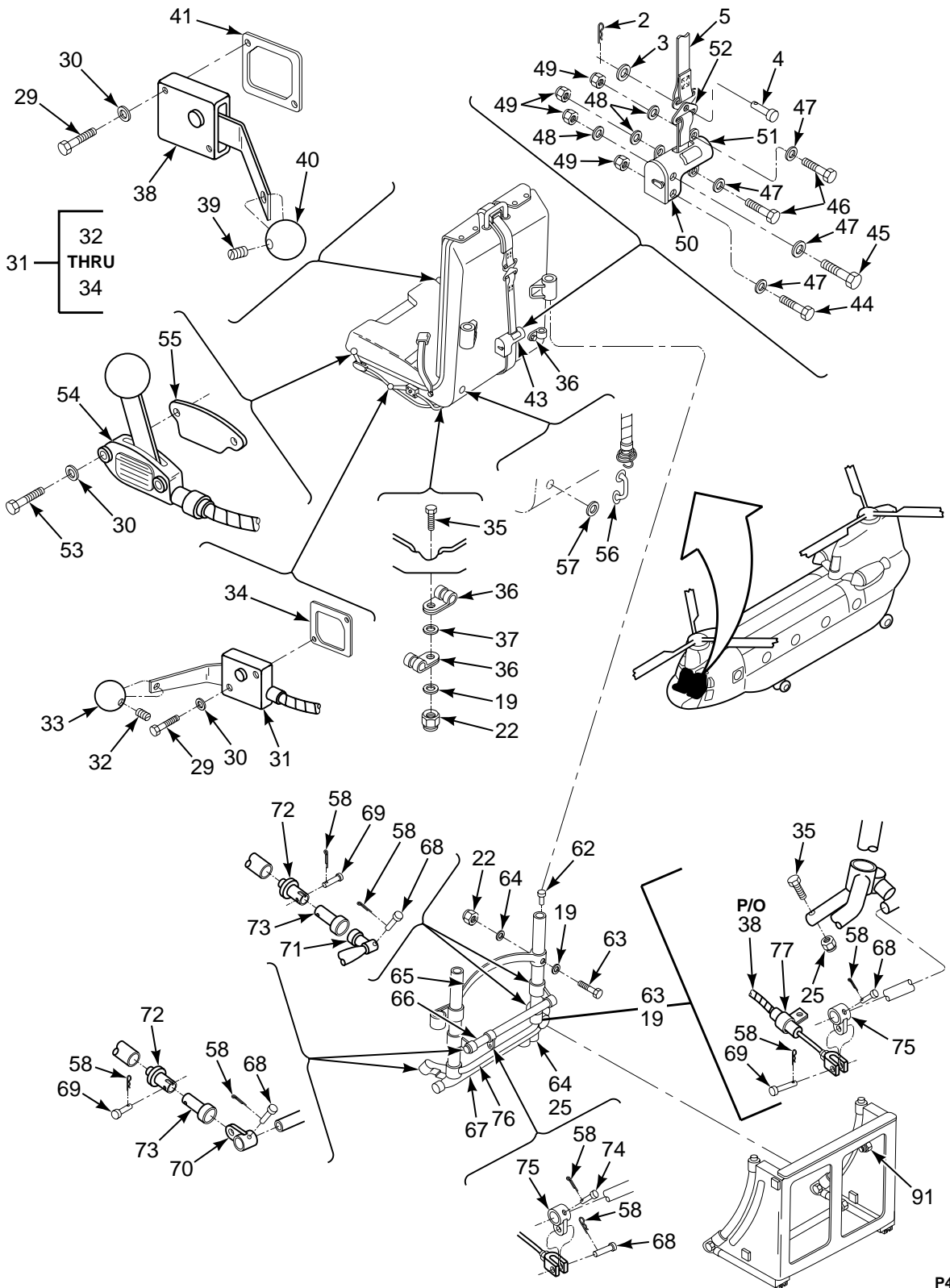

FIGURE 44. SEAT INSTL, PILOT AND COPILOT (SHEET 2 OF 3)

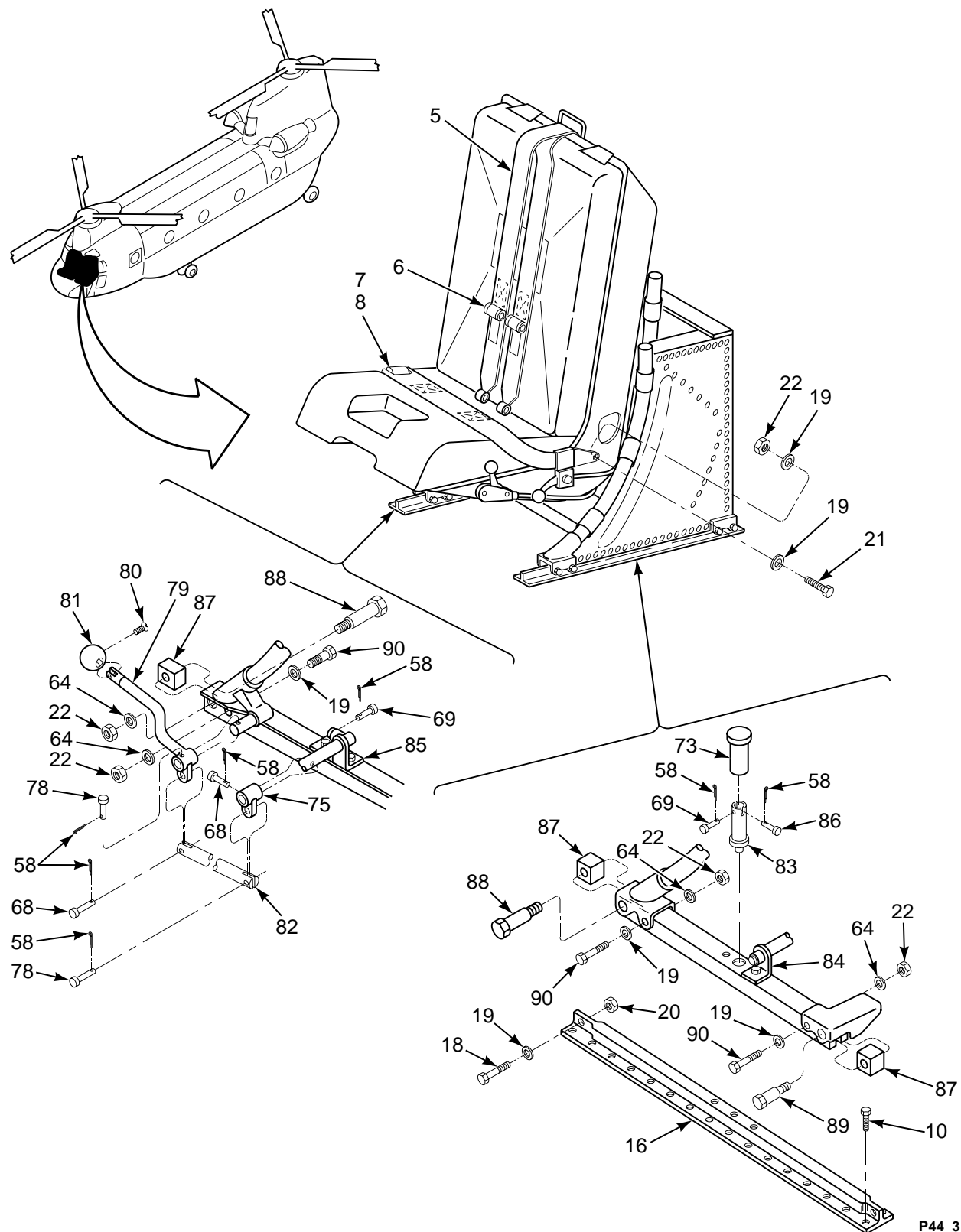

FIGURE 44. SEAT INSTL, PILOT AND COPILOT (SHEET 3 OF 3)

SECTION II

TM 55-1520-240-23P

(1) ILLUSTRATION		(2)	(3)	(4)	(5)	(6)	(7)
(a) FIG NO.	(b) ITEM NO.	SMR CODE	NATIONAL STOCK NUMBER	CAGEC	PART NUMBER	DESCRIPTION AND USABLE ON CODES (UOC)	QTY INC IN UNIT
						GROUP 02 AIRFRAME SEAT INSTALLATION, PILOT AND COPILOT	
44	1	XCOOO		77272	114E4003-4	SEAT INSTL,COCKPIT SEE FIG 42 FOR NHA	1
44	2	PAOZZ	5315-00-815-1405	96906	MS24665-151	.PIN,COTTER	2
44	3	PAOZZ	5310-00-141-1795	80205	NAS1149F0463P	.WASHER,FLAT	2
44	4	PAOZZ	5315-00-811-3791	96906	MS20392-3C11	.PIN,STRAIGHT,HEADED	2
44	5	PAOZZ	1680-00-555-2938	80049	57D677	.HARNESS,AIRCRAFT SA	2
44	6	PAOZZ	1680-00-853-5464	98750	65D34083-7	.SPRING,WEBBING RETA	2
44	7	PAOZZ	1680-01-225-7452	98750	54H19651-30	.BELT,AIRCRAFT SAFET	2
44	8	PAOZZ	1680-00-975-2987	07878	62B4407	.SPRING,LAP BELT,WEB	2
44	9	AOOOO		77272	114E4003-7	.SEAT ASSY	2
44	10	PAOZZ	5305-00-702-0609	96906	MS24694S50	.SCREW,MACHINE	24
44	11	PAOOO	1680-00-915-5918	77272	114E4080-15	.SEAT,AIRCRAFT	1
44	12	PAOZZ	5325-00-276-4953	88044	AN227-6	...CAP,SNAP FASTENER	8
44	13	PAOZZ	5325-00-276-4946	88044	AN227-7	...SOCKET,SNAP FASTENE	8
44	14	PAOOO	1680-00-923-0565	77272	114E4080-17	...CUSHION,BACK,PILOT	1
44	15	PAOOO	1680-00-915-5901	77272	114E4080-18	...CUSHION,SEAT PILOT	1
44	16	PBOZZ	1680-00-073-8326	77272	114E4080-25	...RAIL,AIRCRAFT SEAT	2
44	17	XDOOO		77272	114E4080-24	...SEAT STRUCTURAL	1
44	18	PAOZZ	5306-00-722-0393	88044	AN3-4ABOLT,MACHINE	4
44	19	PAOZZ	5310-00-167-0835	88044	AN960-416LWASHER,FLAT	1
44	20	PAOZZ	5310-00-061-7326	96906	MS21045-3NUT,SELF-LOCKING,HE	4
44	21	PAOZZ	5306-00-151-1423	88044	AN4-11ABOLT,MACHINE	2
44	22	PAOZZ	5310-00-061-7325	96906	MS21045-4NUT,SELF-LOCKING,HE	1
44	23	PBOOO	1680-00-247-3429	81996	1680-CH47-024SEAT,AIRCRAFT	1
44	24	PBOZZ	5340-01-502-3954	0YEB6	3H1031-50-42BRACKET,DOUBLE ANGL	1
44	25	PAOZZ	5310-00-061-7325	96906	MS21045-4NUT,SELF-LOCKING,HE	2
44	26	PAOZZ	5310-00-141-1795	88044	AN960-416WASHER,FLAT	2
44	27	PAOZZ	5310-00-167-0766	88044	AN970-4WASHER,FLAT	2
44	28	XDOZZ		88044	AN43-5ABOLT,EYE	2
44	29	PAOZZ	5306-00-182-2062	88044	AN3H11ABOLT,MACHINE	2
44	30	PAOZZ	5310-00-167-0834	59875	TX90790-34WASHER,FLAT	2
44	31	PAOZO	1680-00-443-1140	0K5N9	3H-179CONTROL ASSY,PILOT LH	1
44	32	PAOZZ	5305-00-965-5879	96906	MS24693-S275SCREW,MACHINE	1
44	33	PAOZZ	5355-00-667-9155	80205	NAS121B125KNOB	1
44	34	PAOZZ	5365-00-235-4560	0K5N9	3H-1031-10-31SPACER,PLATE	1
44	35	PAOZZ	5306-00-515-8064	88044	AN4-7ABOLT,MACHINE	1
44	36	PAOZZ	5340-00-151-5997	96906	MS21122W-4CLAMP,LOOP	2
44	37	PAOZZ	5365-01-303-1881	80205	NAS43DD3-8NSPACER,SLEEVE	1
44	38	PAOOO	1680-00-443-1139	0K5N9	3HS-180CONTROL ASSY,PILOT RH	1
44	39	PAOZZ	5305-00-965-5879	96906	MS24693-S275SCREW,MACHINE	1
44	40	PAOZZ	5355-00-667-9155	80205	NAS121B125KNOB	1
44	41	PAOZZ	5365-00-235-4560	0K5N9	3H-1031-10-31SPACER,PLATE	1
44	42	PAOZZ	1680-00-456-1946	0K5N9	3HS-70TENSION CORD,PILOT	2
44	43	XDOZZ		45402	0106907-0REEL ASSEMBLY,INERT	1
44	44	PAOZZ	5306-00-182-2013	88044	AN3H24ABOLT,MACHINE	1
44	45	PAOZZ	5306-01-325-3841	80205	NAS6603-30BOLT,SHEAR	1
44	46	PAOZZ	5306-00-274-2119	88044	AN3-5ABOLT,MACHINE	2
44	47	PAOZZ	5310-00-167-0834	59875	TX90790-34WASHER,FLAT	4
44	48	PAOZZ	5310-00-167-0818	80205	NAS1149F0363PWASHER,FLAT	3
44	49	PAOZZ	5310-00-061-7326	96906	MS21045-3NUT,SELF-LOCKING,HE	4
44	50	PAOZZ	1680-01-437-0396	99449	015-870145-3-16REEL ASSEMBLY,INTER	1
44	51	PAOZA	3040-00-773-3018	45402	0101295PAWL	1
44	52	PAOZZ	1680-01-384-0069	99449	900120-1REEL,SHOULDER HARNE	1
44	53	PAOZZ	5306-00-182-2061	88044	AN3H10ABOLT,MACHINE	4
44	54	XDOZZ		45402	0101389-07CONTROL ASSY,REEL	1
44	55	PAOZZ	5365-00-241-5304	0K5N9	3H-1031-10-32SPACER,PLATE	1
44	56	PAOZZ	1680-00-410-4629	81996	1680-CH47-025HOOK,SPRING,SEAT,AI	2

SECTION II

TM 55-1520-240-23P

(1) ILLUSTRATION		(2)	(3)	(4)	(5)	(6)	(7)
(a) FIG NO.	(b) ITEM NO.	SMR CODE	NATIONAL STOCK NUMBER	CAGEC	PART NUMBER	DESCRIPTION AND USABLE ON CODES (UOC)	QTY INC IN UNIT
44	57	PAOZZ	5310-00-167-0766	88044	AN970-4WASHER,FLAT	2
44	58	PAOZZ	5315-00-815-1405	96906	MS24665-151PIN,COTTER	1
44	59	PBOZZ	5315-00-811-1233	96906	MS20392-2C25PIN,STRAIGHT,HEA	1
44	60	PAOOO	3020-00-245-1769	0K5N9	3H-1031-20-17PULLEY,SEAT INSTALL	2
44	61	PAOZZ	3120-00-865-8571	96881	3L3FTYPE5BEARING,SLEEVE	2
44	62	PAOZZ	5340-00-663-2428	61864	SS48143BUTTON,PLUG	4
44	63	PAOZZ	5306-00-151-1419	88044	AN4-15ABOLT,MACHINE	2
44	64	PAOZZ	5310-00-141-1795	88044	AN960-416WASHER,FLAT	2
44	65	PAOZZ	1680-00-247-3428	0K5N9	3H-1031-25-14RADIAL BEARING ASSY ,UPPER	1
44	66	XDOZZ		0K5N9	3H-1031-10-23CONTROL TUBE ASSY	1
44	67	XDOZZ		0K5N9	3H-1031-10-21CONTROL TUBE ASSY	1
44	68	PAOZZ	5315-00-087-8226	96906	MS20392-2C21PIN,STRAIGHT,HEADED	2
44	69	PAOZZ	5315-00-951-2395	96906	MS20392-2C13PIN,STRAIGHT,HEADED	2
44	70	PBOZZ	1680-00-247-3424	0K5N9	3H-1031-17-00CARRIAGE STOP,PIN L LH	1
44	71	PAOZZ	1680-00-247-3425	63788	3H-1031-18-00CARRIAGE STOP,PIN L RH	1
44	72	PAOZZ	1680-00-247-3426	0K5N9	3H-1031-20-06PIN AND CYLINDER,SE	2
44	73	PAOZZ	5365-00-247-7243	24434	AL1031-20-05BUSHING,MACHINE THR	2
44	74	PAOZZ	5315-00-811-9102	96906	MS20392-1C11PIN,STRAIGHT,HEA	1
44	75	PAOZZ	3040-00-251-2527	0K5N9	3H-1031-10-10BELL CRANK	1
44	76	PBOZZ	1680-00-247-3427	0K5N9	3H-1031-25-04RADIAL BEARING ASSY ,LOWER	1
44	77	PAOZZ	5342-00-411-4090	0K5N9	3H-180-01CLAMP	1
44	78	PAOZZ	5315-00-812-3741	96906	MS20392-1C13PIN,STRAIGHT,HEA	1
44	79	PAOOO	1680-00-247-3420	0K5N9	3H-1031010-01HANDLE ASSY,CARRIAG	1
44	80	PAOZZ	5305-00-965-5879	96906	MS24693-S275SCREW,MACHINE	1
44	81	PAOZZ	5355-00-667-9155	80205	NAS121B125KNOB	1
44	82	PAOZZ	1680-00-247-3421	0K5N9	3H-1031-10-07LINKAGE ASSY,CARRIA	1
44	83	PAOZZ	1680-00-247-3426	0K5N9	3H-1031-20-06PIN AND CYLINDER,SE	2
44	84	PAOZZ	1680-00-333-2897	0K5N9	3H-1018-15-15CARRIAGE,BEARING BR	1
44	85	XDOZZ		0K5N9	3H-1018-15-16CARRIAGE,BEARING BR	1
44	86	PAOZZ	5315-00-812-3757	96906	MS20392-1C21PIN,STRAIGHT,HEADED	1
44	87	PAOZZ	5342-00-403-7032	24434	SK1031-15-12SLIDER	4
44	88	PAOZZ	1680-00-247-3422	0K5N9	3H-1031-15-10BOLT ASSY,ECCENTRIC ,FWD	2
44	89	PAOZZ	1680-00-247-3423	0K5N9	3H-1031-15-40BOLT ASSY,ECCENTRIC ,AFT	2
44	90	PAOZZ	5306-00-151-1421	88044	AN4-13ABOLT,MACHINE	4
44	91	PAOZZ	5310-00-680-6275	80205	NAS1032A3NUT,SELF-LOCKING,PL	3
END OF FIGURE							

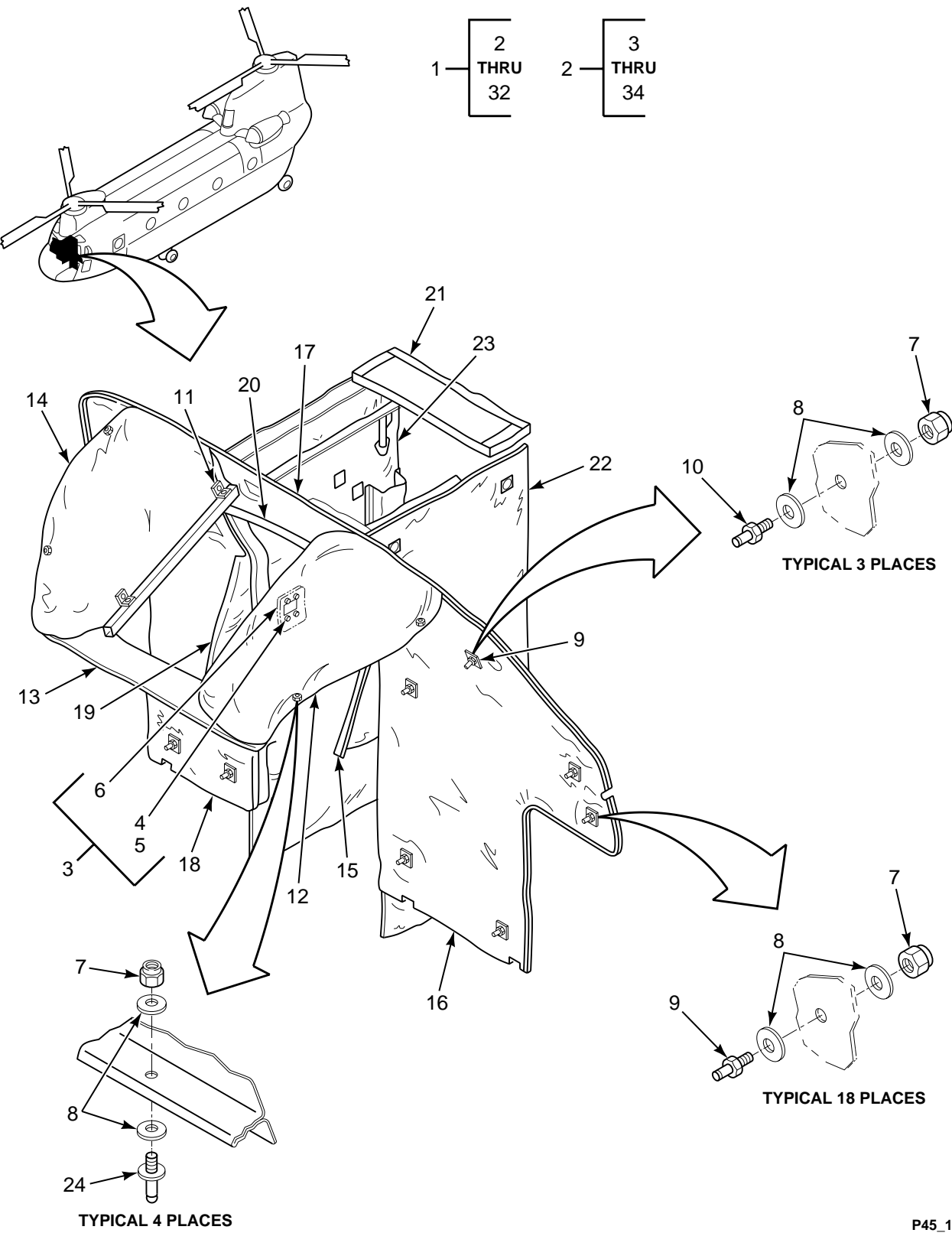

FIGURE 45. ACOUSTIC INSTL, COCKPIT (SHEET 1 OF 2)

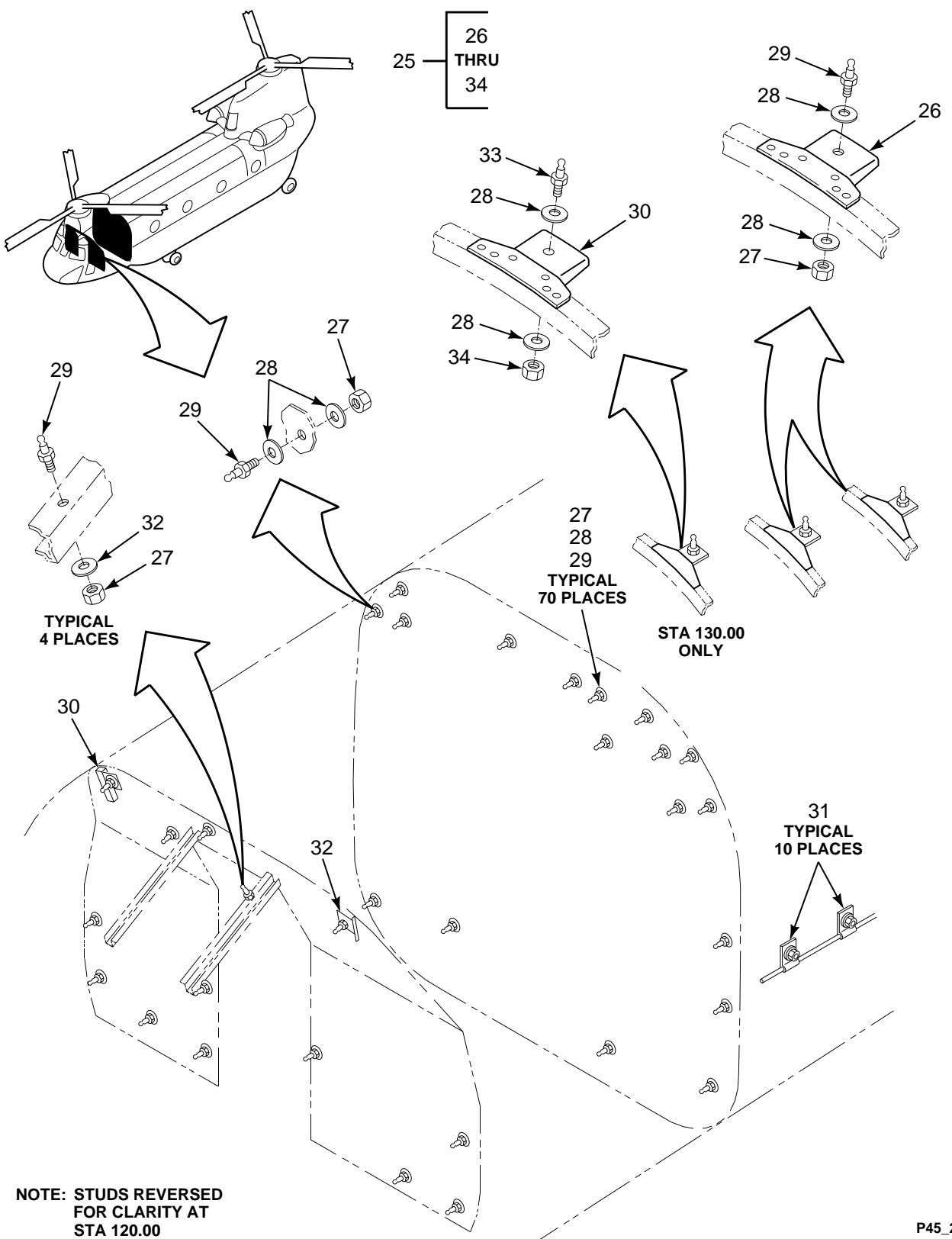

FIGURE 45. ACOUSTIC INSTL, COCKPIT (SHEET 2 OF 2)

SECTION II

TM 55-1520-240-23P

(1) ILLUSTRATION		(2)	(3)	(4)	(5)	(6)	(7)
(a) FIG NO.	(b) ITEM NO.	SMR CODE	NATIONAL STOCK NUMBER	CAGEC	PART NUMBER	DESCRIPTION AND USABLE ON CODES (UOC)	QTY INC IN UNIT
						GROUP 02 AIRFRAME ACOUSTIC INSTALLATION, COCKPIT	
45	1	XCOOO		77272	145E4007-1	ACOUSTIC INSTL,CKPT SEE FIG 42 FOR NHA	1
45	2	XCOOO		77272	145E4003-58	..INSTL,BLANKET	1
45	3	XCOOO		77272	114E4128-4	..INST,LT SWITCH	1
45	4	PAOZZ	5305-00-984-6192	96906	MS35206-244	...SCREW,MACHINE	4
45	5	PAOZZ	5310-00-184-9002	88044	AN960PD8L	...WASHER,FLAT	4
45	6	XDOZZ		77272	114E4128-5	...GUARD,SWITCH	1
45	7	PAOZZ	5310-00-902-6676	96906	MS21083N3	..NUT,SELF-LOCKING,HE	25
45	8	PAOZZ	5310-00-818-1704	05869	559882	..WASHER,FLAT	50
45	9	PAOZZ	5325-00-174-2882	80020	49955-22L	..STUD,SNAP FASTENER	14
45	10	PAOZZ	5325-00-171-4907	88044	AN227-23BL	..STUD,SNAP FASTENER	3
45	11	XDOZZ		77272	145E4102-50	..CLIP	4
45	12	PBOZZ	1560-01-115-7093	77272	145E4003-7	..SOUND CONTROLLING B	1
45	13	PAOZZ	5640-01-122-3598	77272	145E4003-28	..SOUND CONTROLLING B	1
45	14	PAOZZ	5640-01-115-7094	77272	145E4003-8	..SOUND CONTROLLING B	1
45	15	PBOZZ	1560-01-117-4111	77272	145E4003-5	..SOUND CONTROLLING B	1
45	16	PAOZZ	5640-01-190-7495	77272	145E4003-60	..SOUND CONTROLLING B LANKET	1
45	17	PAOZZ	5640-01-115-7091	77272	145E4003-4	..SOUND CONTROLLING B LANKET	1
45	18	PAOZZ	5640-01-190-7496	77272	145E4003-62	..SOUND CONTROLLING B	1
45	19	PAOZZ	5640-01-115-7092	77272	145E4003-6	..SOUND CONTROLLING B LANKET	1
45	20	PAOZZ	5640-01-117-4110	77272	145E4003-34	..SOUND CONTROLLING B LANKET	1
45	21	PAOZZ	5640-01-190-7494	77272	145E4003-59	..SOUND CONTROLLING B LANKET	1
45	22	PAOZZ	5640-01-115-7095	77272	145E4003-9	..SOUND CONTROLLING B	1
45	23	PAOZZ	5640-01-115-7088	77272	145E4003-10	..SOUND CONTROLLING B	1
45	24	PAOZZ	5325-01-470-3974	96906	MS27977-42B	..STUD,SNAP FASTENER	4
45	25	XCOOO		77272	114E4134-6	..INSTL, SUPPORT ACOUSTIC BLANKET	1
						NVG	
45	26	XDOZZ		77272	114E4096-93	..CLIP	5
45	27	PAOZZ	5310-00-941-6019	96906	MS21083N08	..NUT,SELF-LOCKING,HE	77
45	28	PAOZZ	5310-00-818-1704	05869	559882	..WASHER,FLAT	156
45	29	PAOZZ	5325-00-285-6264	96906	MS27977-29B	..STUD,SNAP FASTEN	76
45	30	XDOZZ		77272	114E4096-107	..CLIP	10
45	31	XDOZZ		77272	114E4096-103	..CLIP	1
45	32	PAOZZ	5310-00-167-0753	88044	AN960PD10L	..WASHER,FLAT	4
45	33	PAOZZ	5325-00-276-7785	96906	MS27977-42N	..STUD,SNAP FASTENER	4
45	34	PAOZZ	5310-00-902-6676	96906	MS21083N3	..NUT,SELF-LOCKING,HE	4
						END OF FIGURE	

1 — 2
THRU
23

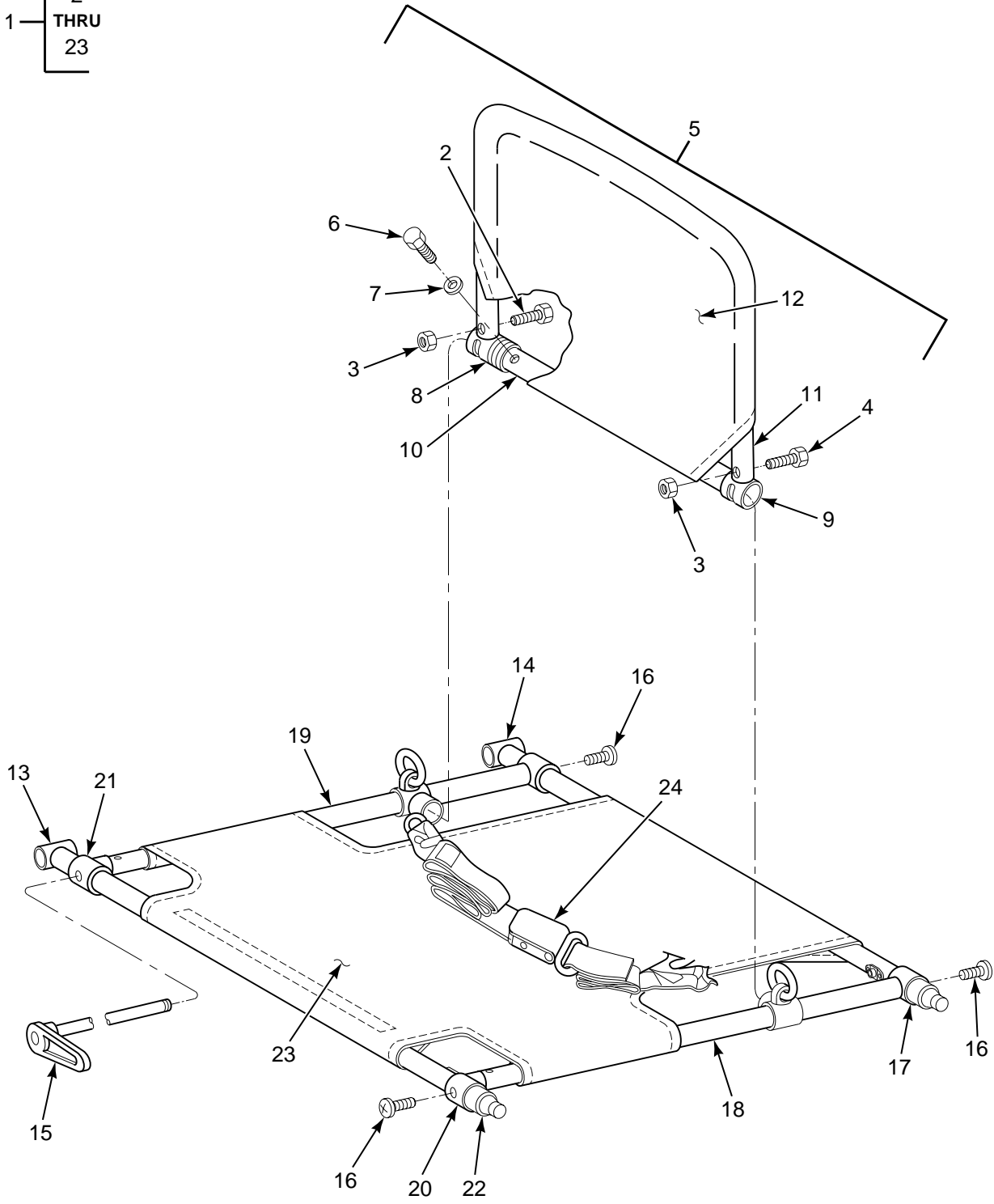

FIGURE 46. SEAT (ACA4300)

SECTION II

TM 55-1520-240-23P

(1) ILLUSTRATION		(2)	(3)	(4)	(5)	(6)	(7)
(a) FIG NO.	(b) ITEM NO.	SMR CODE	NATIONAL STOCK NUMBER	CAGEC	PART NUMBER	DESCRIPTION AND USABLE ON CODES (UOC)	QTY INC IN UNIT
						GROUP 02 AIRFRAME SEAT, ACA4300	
46	1	PBOOO	1680-00-960-3929	76912	ACA4300	SEAT,AIRCRAFT (114ES011-3)SEE FIG 43 FOR NHA AND FIG 47 FOR BKDN	1
46	2	PBOZZ	5306-00-282-4929	88044	AN22-23A	.BOLT,CLEVIS	1
46	3	PBOZZ	5310-00-527-3821	88044	AN364-836A	.NUT,SELF-LOCKING,HE	2
46	4	PBOZZ	5306-00-206-1329	88044	AN22-19A	.BOLT,CLEVIS	1
46	5	XDOOO		76912	A3C1623	.TUBE ASSEMBLY CENTE	1
46	6	PBOZZ	5306-01-121-2690	88044	AN22-22A	.BOLT,CLEVIS	1
46	7	PBOZZ	5310-00-184-8966	88044	AN960PD8	.WASHER,FLAT	1
46	8	XDOZZ		76912	A3A1593	.SPRING,HELICAL,TORS	1
46	9	XDOZZ		76912	A3A1588	.FITTING	2
46	10	XDOZZ		76912	A3B1582	.TUBE	1
46	11	XDOZZ		76912	A3C1595	.TUBE SEAT BACK	1
46	12	XDOZZ		76912	A3C1608	.BACK ASSY NYLON	1
46	13	XDOZZ		76912	A3B1569	.SEAT BRACKET LH	1
46	14	XDOZZ		76912	A3B1570	.SEAT BRACKET RH	1
46	15	PBOZZ	1680-00-230-3899	76912	A3B1627	.HANDLE,SEAT RELEASE	1
46	16	XDOZZ		76912	A3A2271	.SCREW SELF TAPPING	3
46	17	XDOZZ		76912	A3B1611	.TUBE,REAR SEAT	1
46	18	XDOZZ		76912	A3B1610	.RIGHT TUBE ASSY	1
46	19	XDOZZ		76912	A3B1609	.LEFT TUBE ASSY	1
46	20	XDOZZ		76912	A3B1587	.SPREADER FITTING	1
46	21	XDOZZ		76912	A3A1625	.FITTING ASSY	1
46	22	XDOZZ		76912	A3B1624	.TUBE,FRONT SEAT	1
46	23	PBOZZ	1680-00-230-3903	76912	A3C1601	.SEAT,AIRCRAFT	1
46	24	PAOZZ	1680-00-901-2429	70133	9002	BELT,AIRCRAFT SAFET	1
						END OF FIGURE	

1 — 2
THRU
48

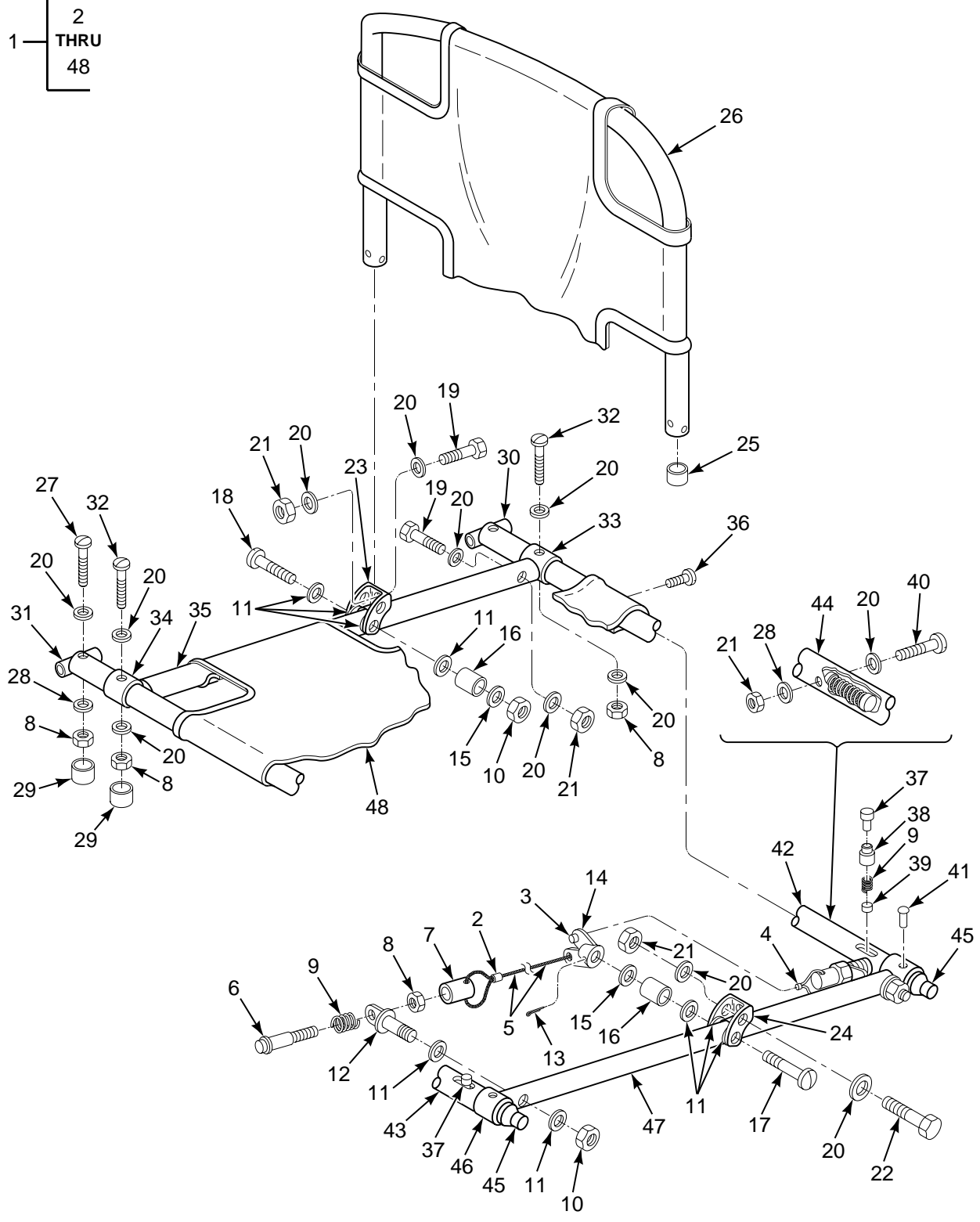

FIGURE 47. SEAT (A6632-30)

SECTION II

TM 55-1520-240-23P

(1) ILLUSTRATION		(2)	(3)	(4)	(5)	(6)	(7)
(a) FIG NO.	(b) ITEM NO.	SMR CODE	NATIONAL STOCK NUMBER	CAGEC	PART NUMBER	DESCRIPTION AND USABLE ON CODES (UOC)	QTY INC IN UNIT
						GROUP 02 AIRFRAME SEAT, A6632-30	
47	1	PBOOO	1680-00-960-3929	15814	A6632-30	SEAT,AIRCRAFT (114ES011-3)SEE FIG 43 FOR NHA	1
47	2	PBOZZ	4030-00-431-5536	76691	128-2VC	.SWAGING SLEEVE,WIRE	2
47	3	XDOZZ		71791	ST2097	.TERMINAL,TRU-LOC	2
47	4	XDOZZ		15814	A6632-1	.WIRE ROPE ASSY	1
47	5	XDOZZ		15812	A6632-2	.WIRE ROPE ASSY	1
47	6	PBOZZ	5340-00-150-3533	15814	A7472	.POST,ELECTRICAL-MEC	2
47	7	XDOZZ		15814	A7479	.ADAPTER,SEAT	2
47	8	PAOZZ	5310-00-902-6676	96906	MS21083N3	.NUT,SELF-LOCKING,HE	4
47	9	XDOZZ		15814	AC1667	.SPRING LATCH	4
47	10	PAOZZ	5310-00-903-8282	96906	MS21083N4	.NUT,SELF-LOCKING,HE	3
47	11	PAOZZ	5310-00-184-9001	88044	AN960PD416L	.WASHER,FLAT	8
47	12	PAOZZ	5306-00-271-6885	88044	AN43B12	.BOLT,EYE	2
47	13	PAOZZ	5315-00-815-1405	96906	MS24665-151	.PIN,COTTER	1
47	14	XDOZZ		15814	A7485	.NUT,PLAIN,WING	1
47	15	PAOZZ	5310-00-187-2354	88044	AN960PD416	.WASHER,FLAT	2
47	16	XDOZZ		15814	A6786	.SPACER,SLEEVE	2
47	17	XDOZZ		15814	A7484	.SCREW	1
47	18	PAOZZ	5306-00-144-4074	88044	AN24-28A	.BOLT,CLEVIS	1
47	19	PAOZZ	5306-00-151-0781	88044	AN3-13A	.BOLT,MACHINE	3
47	20	PAOZZ	5310-00-167-0753	88044	AN960PD10L	.WASHER,FLAT	17
47	21	PAOZZ	5310-00-902-6676	96906	MS21083N3	.NUT,SELF-LOCKING,HE	9
47	22	PAOZZ	5306-00-151-0780	88044	AN3-14A	.BOLT,MACHINE	2
47	23	XDOZZ		15814	A6627-10	.HINGE SPECIAL	1
47	24	XDOZZ		15814	A6627-20	.STRAP,RETAINING	1
47	25	XDOZZ		15814	A6628	.PLUG,BACK FRAME	2
47	26	XDOZZ		15814	A7435	.FRAME ASSY,BACK	1
47	27	PAOZZ	5306-00-150-9918	88044	AN23-29A	.BOLT,CLEVIS	2
47	28	PAOZZ	5310-00-183-4406	88044	AN960PD10	.WASHER,FLAT	5
47	29	XDOZZ		12603	1032	.NUT,CAP	2
47	30	XDOZZ		15814	A6630-10	.HINGE,END FITTING	1
47	31	XDOZZ		15814	A6630-20	.HINGE,END FITTING	1
47	32	PAOZZ	5306-00-151-2311	88044	AN23-32	.BOLT,CLEVIS	2
47	33	XDOZZ		15814	A5766-40	.BRACKET SPREADER	1
47	34	XDOZZ		15814	A5766-30	.BRACKET,SPREADER	1
47	35	XDOZZ		15814	A6721-20	.TUBE SPREADER	1
47	36	PAOZZ	5305-00-151-6136	96906	MS51850-43	.SCREW,TAPPING	6
47	37	XDOZZ		15814	3532	.KNOB	2
47	38	XDOZZ		15814	A7481	.PLUNGER	2
47	39	XDOZZ		15814	A8056	.RETAINER SPRING	2
47	40	PAOZZ	5306-00-150-9919	88044	AN23-30A	.BOLT,CLEVIS	2
47	41	XDOZZ		11815	CR178-6-12	.RIVET	4
47	42	XDOZZ		15814	A7482	.BEAM ASSY REAR	1
47	43	XDOZZ		15814	A7483	.BEAM ASSY,FRONT	1
47	44	XDOZZ		15814	1139	.SPRING,HELICAL EXTENSION	2
47	45	XDOZZ		15814	A6731-10	.BOLT ASSY	2
47	46	XDOZZ		15814	A5766-50	.BRACKET,SPREADER	2
47	47	XDOZZ		15814	A6721-30	.TUBE,SPREADER	1
47	48	PBOZZ	1680-00-230-3889	15814	A6728	.SEAT BOTTOM,AIRCRAF	1
						END OF FIGURE	

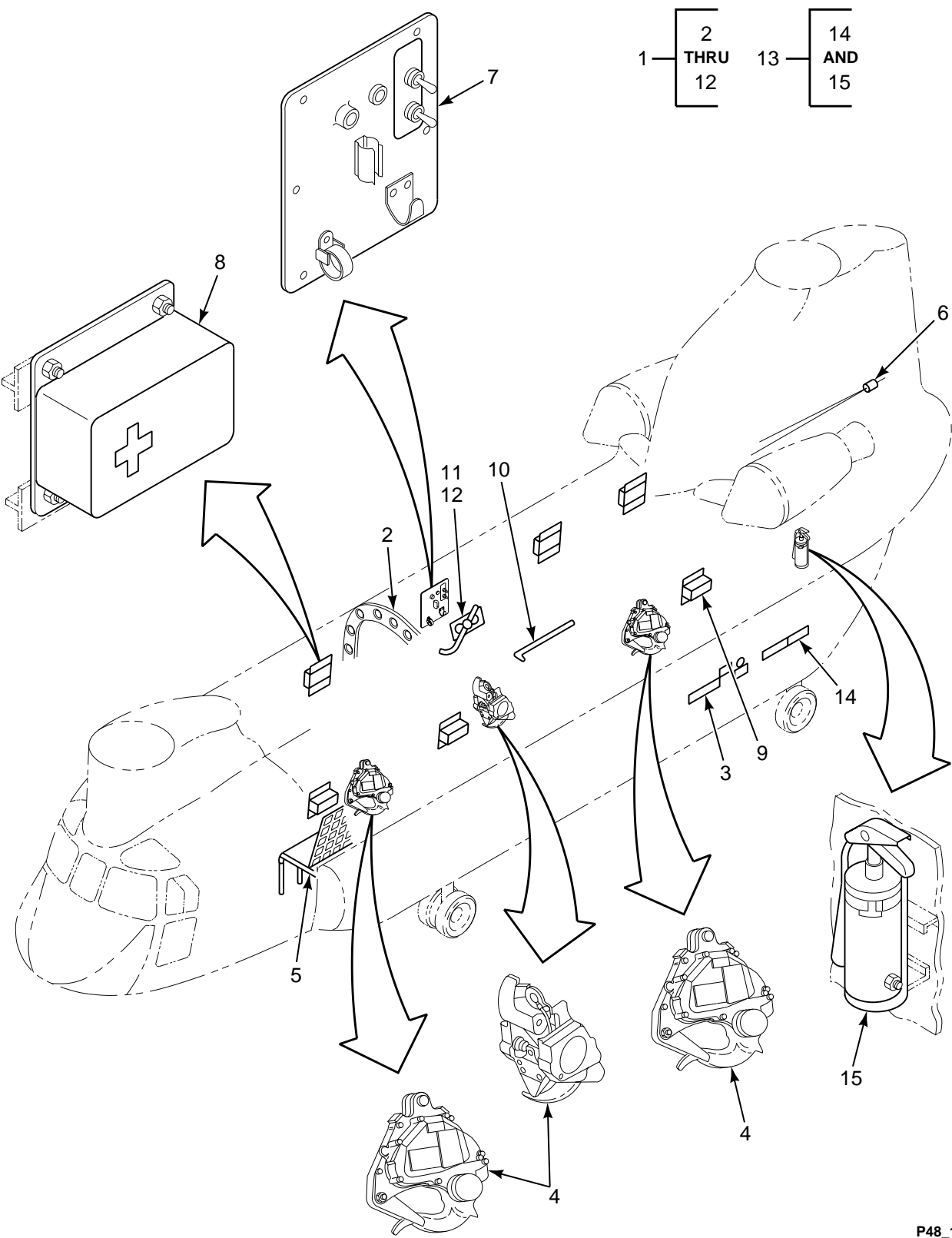

FIGURE 48. EQUIPMENT INSTL, CABIN

SECTION II

TM 55-1520-240-23P

(1) ILLUSTRATION		(2)	(3)	(4)	(5)	(6)	(7)
(a) FIG NO.	(b) ITEM NO.	SMR CODE	NATIONAL STOCK NUMBER	CAGEC	PART NUMBER	DESCRIPTION AND USABLE ON CODES (UOC)	QTY INC IN UNIT
						GROUP 02 AIRFRAME EQUIPMENT INSTALLATION, CABIN	
48	1	XCOOO		77272	145E0003-2	EQUIP INSTL CABIN	1
48	2	XCOOO		77272	145E4007-2	.INSTL,ACOUSTIC CAB IN,SEE FIG 49	1
48	3	XCOOO		77272	145E4004-22	FOR BKDN .FINISH/MARKING INST INTERNAL	1
48	4	XCOFF		77272	145E5512-4	CABIN STA 160-STA 440 SEE FIG 54 FOR BKDN .INSTL,TRIPLE HOOK SEE FIG 420 FOR	1
48	5	XCOOO		77272	114E4002-19	BKDN .SEAT INSTL,TROOP SEE FIG 50 FOR	1
48	6	XCOOO		77272	114E5003-1	BKDN .ANCHOR LINE INSTL SEE FIG 429 FOR	1
48	7	XCOOO		77272	114E4153-1	BKDN .HOIST OPERATOR PANEL INSTL. SEE	1
48	8	XCOOO		77272	114E4014-15	FIG 53 FOR BKDN .SUPT INSTL AID KIT SEE FIG 434	1
48	9	XCOOO		77272	114E4014-14	FOR BKDN .FIRST AID KIT INSTL SEE FIG 434	1
48	10	XCOOO		77272	145E4024-1	FOR BKDN .STOWAGE INSTL,CARGO LOADING POLE	1
48	11	XCOOO		77272	114E4026-26	SEE FIG 430 FOR BKDN .CRANK ASSY INSTL	1
48	12	PAOZZ	1680-00-069-9521	77272	114E4109-8	..CRANK ASSEMBLY,EMER	1
48	13	XCOOO		77272	145E0003-3	EQUIP INSTL AFT FUSELAGE	1
48	14	XCOOO		77272	145E4004-23	.FINISH/MARKING INST INTERNAL RAMP	1
48	15	XCOFF		77272	114E8002-9	STA 440 THRU AFT SEE FIG 54 FOR BKDN .FIRE EXT INSTL RAMP FIRE SEE FIG	1
						434 FOR BKDN END OF FIGURE	

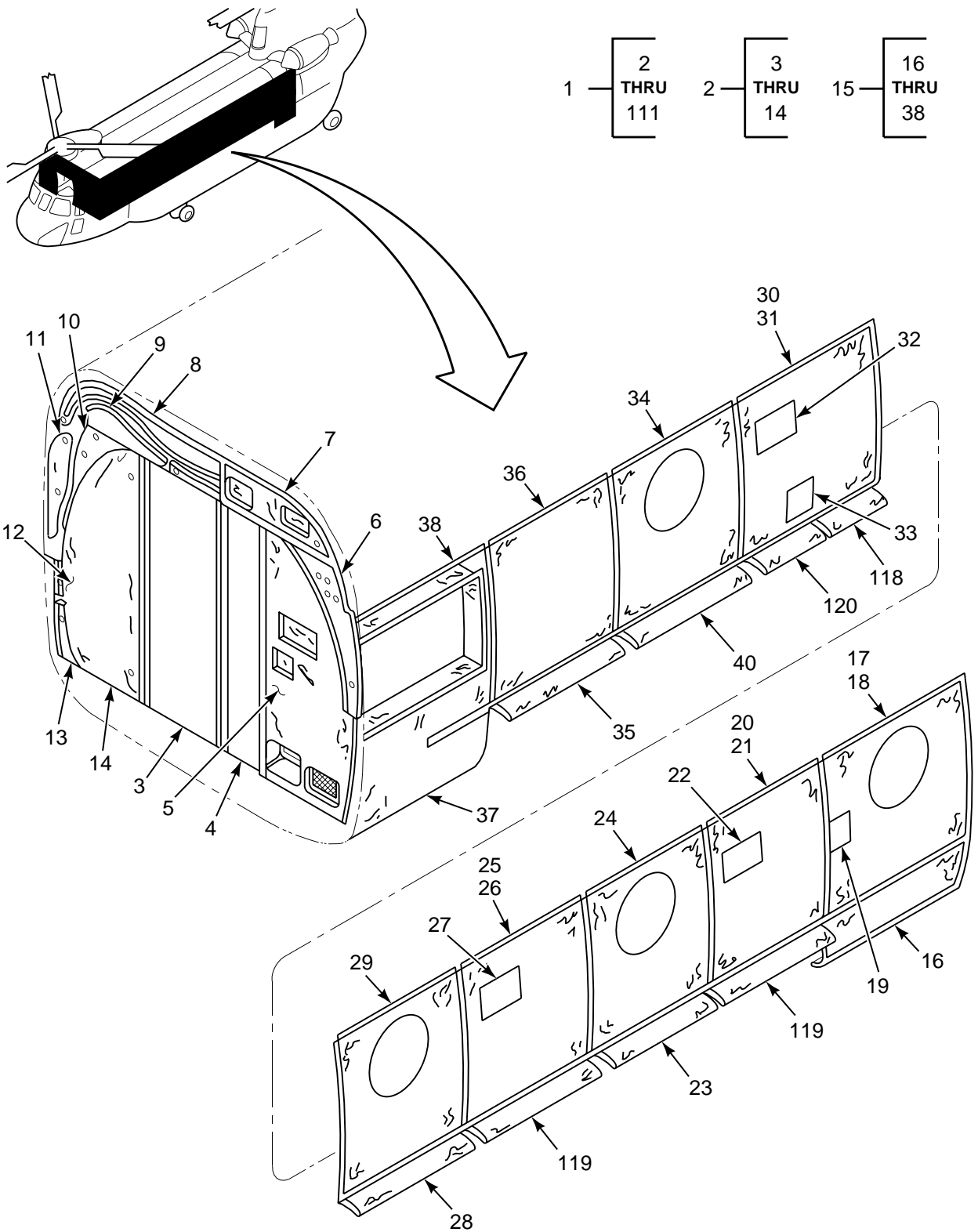

FIGURE 49. ACOUSTIC INSTL, CABIN (SHEET 1 OF 3)

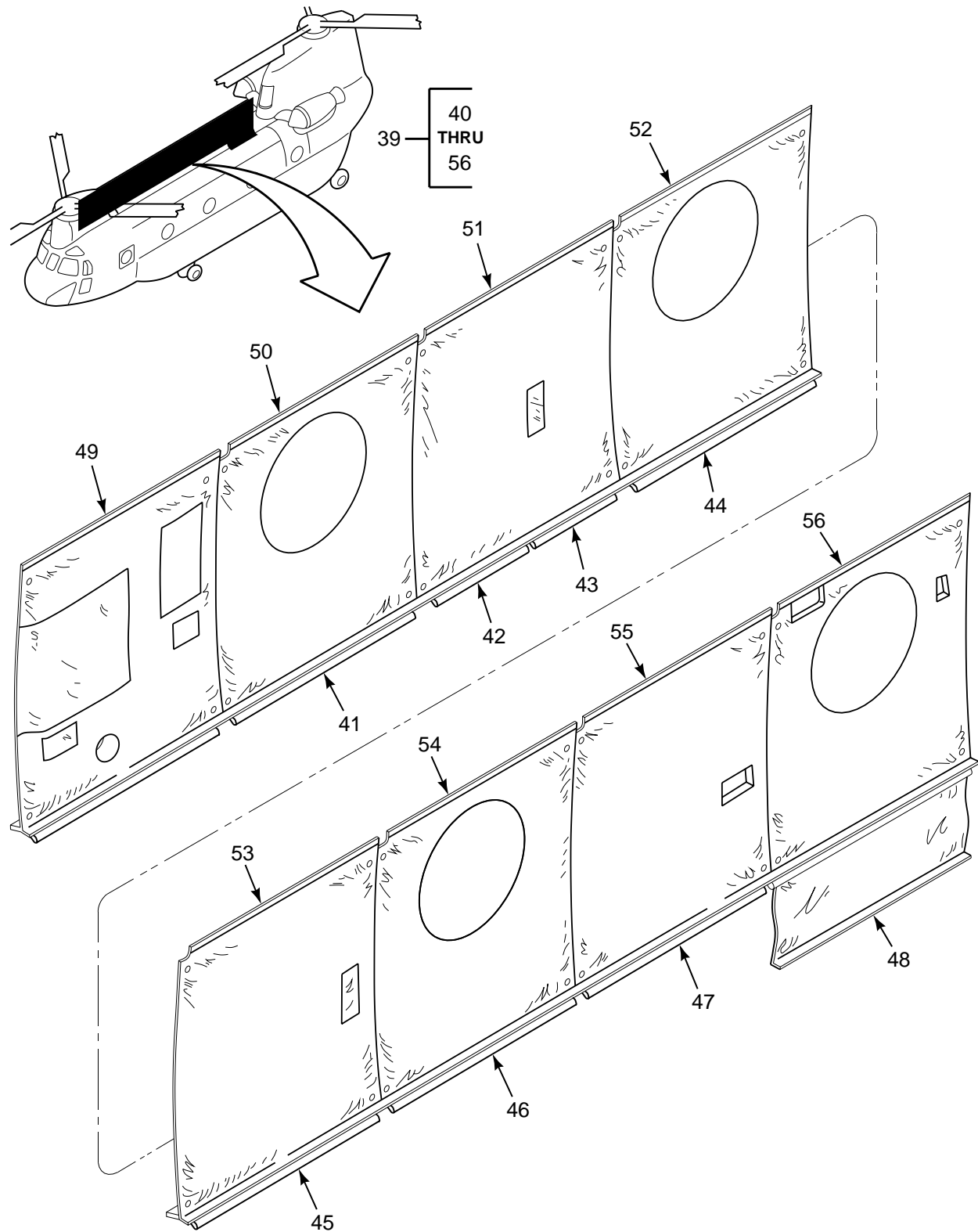

FIGURE 49. ACOUSTIC INSTL, CABIN (SHEET 2 OF 3)

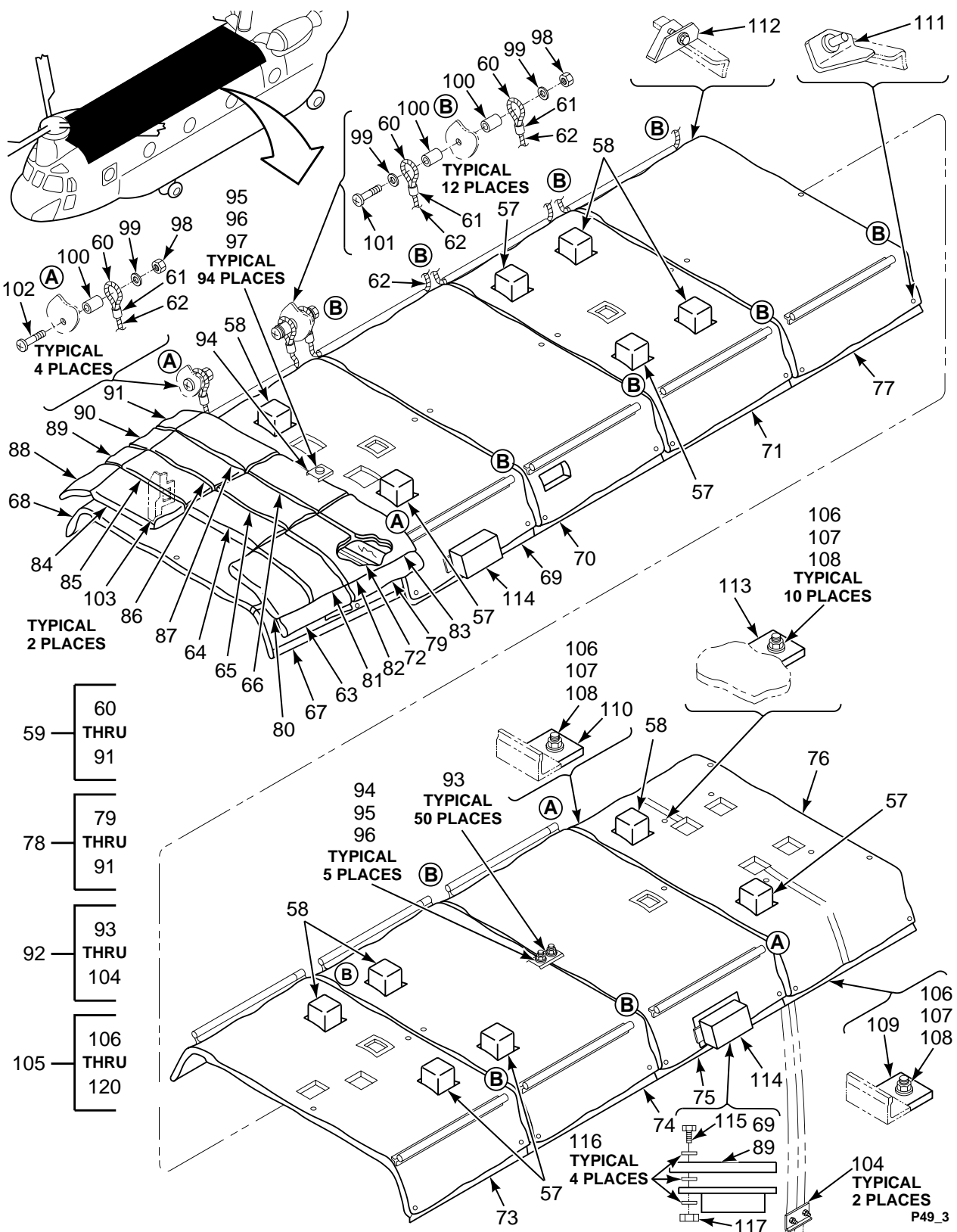

FIGURE 49. ACOUSTIC INSTL, CABIN (SHEET 3 OF 3)

SECTION II

TM 55-1520-240-23P

(1) ILLUSTRATION		(2)	(3)	(4)	(5)	(6)	(7)
(a) FIG NO.	(b) ITEM NO.	SMR CODE	NATIONAL STOCK NUMBER	CAGEC	PART NUMBER	DESCRIPTION AND USABLE ON CODES (UOC)	QTY IN UNIT
<p>GROUP 02 AIRFRAME ACOUSTIC INSTALLATION, CABIN</p>							
49	1	XCOOO		77272	145E4007-2	ACOUSTIC INSTL CABIN SEE FIG 48 FOR NHA	1
49	2	XCOOO		77272	145E4008-1	..INSTL,ACOUSTIC BLANKET, STA 120 NVG	1
49	3	PBOZZ	1680-01-193-4767	77272	145E4008-21	..CURTAIN ASSY,ACOUST	1
49	4	PAOZZ	5640-01-193-4879	77272	145E4008-6	..SOUND CONTROLLING B LANKET	1
49	5	PAOZZ	5640-01-122-3597	77272	145E4018-2	..SOUND CONTROLLING B	1
49	6	PAOZZ	5640-01-115-7096	77272	145E4018-3	..SOUND CONTROLLING B	1
49	7	PAOZZ	5640-01-115-7102	77272	145E4018-5	..SOUND CONTROLLING B LANKET	1
49	8	PAOZZ	5640-01-115-7101	77272	145E4018-6	..SOUND CONTROLLING B LANKET	1
49	9	PBOZZ	1560-00-756-2782	77272	114ES023-102	..BLANKET ASSEMBLY,AC	1
49	10	PBOZZ	1560-00-105-3053	77272	114ES023-57	..SOUND CONTROLLING B	1
49	11	PBOZZ	1560-00-756-2783	77272	114ES023-58	..BLANKET ASSEMBLY,AC	1
49	12	PAOZZ	5640-01-115-7098	77272	173E4124-5	..SOUND CONTROLLING B LANKET	1
49	13	PBOZZ	1560-01-115-7099	77272	173E4124-6	..BLANKET ASSY	1
49	14	PAOZZ	5640-01-193-4881	77272	145E4008-3	..SOUND CONTROLLING B LANKET	1
49	15	XCOOO		77272	145E4020-38	..INSTL,ACOUSTIC	1
49	16	PAOZZ	5640-00-105-3051	77272	114ES023-43	..SOUND CONTROLLING B	1
49	17	PAOZZ	1560-00-068-6636	77272	114ES023-114	..BLANKET ASSEMBLY,AC USTICAL WITHOUT ERF5 II	1
49	18	MOOZZ		77272	145EK508-5	..BLANKET ASSY WITH ERF5 II M/F 114ES023-114 BLANKET	1
49	19	XDOZZ		77272	145EK508-8	..FLAP ASSY WITH ERF5 II	1
49	20	PAOZZ	5640-01-225-3960	77272	145E4020-43	..SOUND CONTROLLING B WITHOUT ERF5 II	1
49	21	MOOZZ		77272	145EK508-4	..BLANKET ASSY WITH ERF5 II M/F 145E4020-43	1
49	22	PAOZZ	1650-01-501-7485	77272	145EK508-6	..MODIFICATION KIT,SO WITH ERF5 II	1
49	23	PAOZZ	1560-00-103-2379	77272	114ES023-131	..SOUND CONTROLLING B LANKET	1
49	24	PAOZZ	5640-01-280-1073	77272	145E4020-30	..SOUND CONTROLLING B BLANKET	1
49	25	PAOZZ	5640-01-226-4823	77272	145E4020-23	..SOUND CONTROLLING B WITHOUT ERF5 II	1
49	26	MOOZZ		77272	145EK508-3	..BLANKET ASSY WITH ERF5 II M/F 145E4020-23	1
49	27	PAOZZ	1650-01-501-7485	77272	145EK508-6	..MODIFICATION KIT,SO WITH ERF5 II	1
49	28	PAOZZ	1560-00-731-5157	77272	114ES023-110	..BLANKET ASSEMBLY,AC	1
49	29	PAOZZ	1560-00-068-6640	77272	114ES023-116	..BLANKET ASSEMBLY,AC	1
49	30	PAOZZ	5640-01-325-3392	77272	145E4020-26	..SOUND CONTROLLING B LANKET WITHOUT ESRF II	1
49	31	MOOZZ		77272	145EK508-2	..BLANKET ASSY WITH ERF5 II M/F 145E4020-26	1
49	32	PAOZZ	1650-01-501-7485	77272	145EK508-6	..MODIFICATION KIT,SO WITH ERF5 II	1
49	33	PAOZZ	1650-01-501-7514	77272	145EK508-7	..MODIFICATION KIT,SO WITH ERF5 II	1
49	34	PAOZZ	5640-01-227-1810	77272	145E4020-39	..SOUND CONTROLLING B LANKET	1
49	35	PAOZZ	1560-00-105-3043	77272	114E4181-1	..BLANKET,ACOUSTICAL	1
49	36	PAOZZ	5640-01-115-7100	77272	145E4020-2	..SOUND CONTROLLING B LANKET	1
49	37	PAOZZ	1560-00-578-9483	77272	114ES023-45	..BLANKET ASSEMBLY,AC USTICAL	1
49	38	PBOZZ	1560-00-756-2778	77272	114ES023-42	..BLANKET ASSEMBLY,AC	1
49	39	XCOOO		77272	145E4021-39	..INSTL,ACOUSTIC	1
49	40	PAOZZ	1560-00-105-3044	77272	114E4181-2	..BLANKET ASSEMBLY,AC	1
49	41	PAOZZ	1560-00-105-3043	77272	114E4181-1	..BLANKET,ACOUSTICAL	1
49	42	PAOZZ	1560-00-105-3044	77272	114E4181-2	..BLANKET ASSEMBLY,AC	1
49	43	PAOZZ	1560-00-105-3041	77272	114E4181-5	..BLANKET,ACOUSTICAL	1
49	44	PAOZZ	1560-00-088-4917	77272	114ES023-4	..SOUND CONTROLLING B LANKET	1
49	45	PAOZZ	1560-00-105-3045	77272	114E4181-3	..BLANKET,ACOUSTICAL	1
49	46	PAOZZ	1560-00-570-9761	77272	114ES023-137	..BLANKET ASSEMBLY,AC	1
49	47	PAOZZ	1560-00-105-3042	77272	114E4181-4	..BLANKET,ACOUSTICAL	1

SECTION II

TM 55-1520-240-23P

(1) ILLUSTRATION		(2)	(3)	(4)	(5)	(6)	(7)
(a) FIG NO.	(b) ITEM NO.	SMR CODE	NATIONAL STOCK NUMBER	CAGEC	PART NUMBER	DESCRIPTION AND USABLE ON CODES (UOC)	QTY INC IN UNIT
49	48	PAOZZ	5640-00-105-3052	77272	114ES023-44	..SOUND CONTROLLING B	1
49	49	PAOZZ	5640-01-127-2501	77272	145E4021-38	..SOUND CONTROLLING B	1
49	50	PAOZZ	1560-00-731-5154	77272	114ES023-118	..BLANKET ASSEMBLY,AC USTICAL	1
49	51	PAOZZ	1560-00-756-2776	77272	114ES023-36	..BLANKET ASSEMBLY,AC	1
49	52	PBOZZ	1560-00-068-6645	77272	114ES023-119	..BLANKET ASSEMBLY,AC	1
49	53	PAOZZ	5640-01-141-7617	77272	145E4021-9	..SOUND CONTROLLING B	1
49	54	PAOZZ	5640-01-325-1805	77272	145E4021-31	..SOUND CONTROLLING B	1
49	55	PAOZZ	5640-01-154-7120	77272	145E4021-42	..SOUND CONTROLLING B	1
49	56	PAOZZ	5640-01-333-8433	77272	145E4021-43	..SOUND CONTROLLING B	1
49	57	PBOZZ	1680-00-118-8798	77272	114E4133-36	..BAG,STOWAGE,LITTER	6
49	58	PBOZZ	1680-00-118-5719	77272	114E4133-37	..BAG,STOWAGE,LITTER	6
49	59	XCOOO		77272	145E4019-70	..INSTL,ACOUSTICS	1
49	60	MOOOO		77272	145E4019-27	..ROPE ASSY USBL EFF 81-23381 THRU 83-24106 M/F 145E4019-28 & 145E4019-29	13
49	60	MOOOO		77272	145E4019-39	..ROPE ASSY USBL EFF 83-24107 & SUBQ M/F 145E4019-29 AND 145E4019-40	1
49	61	MOOZZ		77272	145E4019-29	...TUBE,METALLIC USBL EFF 81-23381 THRU 83-24106 M/F .375 DIA X .035 WALL X .50 LG 6061-0 ALUM ALY TUBING PER MIL-T-7081	2
49	62	MOOZZ		77272	145E4019-28	...ROPE U/W PN 145E4019-27 M/F 3/ 16 DIA X 50 IN LONG NYLON ROPE PER MIL-R-17343	1
49	62	MOOZZ		77272	145E4019-40	...ROPE USBL EFF 83-24107 & SUBQ M/ F .188 DIA X 52 IN LONG NYLON ROPE PER MIL-R-17343	1
49	63	PAOZZ	5640-00-105-3047	77272	114ES023-19	...SOUND CONTROLLING B	1
49	64	PAOZZ	5640-00-105-3048	77272	114ES023-24	...SOUND CONTROLLING B	1
49	65	PAOZZ	5640-00-116-0738	77272	114ES023-23	...SOUND CONTROLLING B	1
49	66	PAOZZ	5640-00-456-1980	77272	114ES023-22	...SOUND CONTROLLING B LANKET	1
49	67	PAOZZ	5640-01-115-7103	77272	145E4019-2	...SOUND CONTROLLING B	1
49	68	PAOZZ	5640-01-115-7104	77272	145E4019-87	...SOUND CONTROLLING B	1
49	69	XDOZZ		77272	145E4019-69	...SOUND CONTROLLING B	1
49	70	PAOZZ	5640-01-323-5247	77272	145E4019-44	...SOUND CONTROLLING B LANKET	1
49	71	PAOZZ	5640-01-115-7107	77272	145E4019-73	...SOUND CONTROLLING B LANKET	1
49	72	PAOZZ	1560-00-103-2380	77272	114ES023-7	...BLANKET ASSEMBLY,AC	1
49	73	PAOZZ	5640-00-103-2381	77272	114ES023-12	...SOUND CONTROLLING B	1
49	74	PAOZZ	5640-01-146-6507	77272	145E4019-23	...SOUND CONTROLLING B LANKET (T55- L-714 ENGINE)	1
49	74	MOOZZ		77272	145EK507-21	...BLANKET M/F 145E4019-23 (T55-GA- 714A ENGINE)	1
49	75	PBOZZ	1560-01-503-0807	77272	145E4019-77	...INSULATION,ACOUSTIC (T55-L-712 ENGINE)	1
49	75	MOOZZ		77272	145EK507-2	...BLANKET ASSY M/F 145E4019-77 (T55-GA-714A ENGINE)	1
49	76	PAOZZ	5640-01-146-6508	77272	145E4019-24	...SOUND CONTROLLING B LANKET	1
49	77	PAOZZ	5640-01-147-8529	77272	145E4019-76	...SOUND CONTROLLING B	1
49	78	XCOOO		77272	145E4019-92	..BLANKET INST	1
49	79	PBOZZ	1560-00-118-8829	77272	114ES023-145	...BLANKET ASSY,ACOUST	1
49	80	PAOZZ	5640-00-129-6273	77272	114ES023-20	...SOUND CONTROLLING B	1
49	81	PAOZZ	5640-00-116-0737	77272	114ES023-18	...SOUND CONTROLLING B	1
49	82	PAOZZ	5640-00-116-0736	77272	114ES023-17	...SOUND CONTROLLING B	1
49	83	PAOZZ	1560-00-128-7519	77272	114ES023-15	...BLANKET ASSY,ACOUST ICAL	1
49	84	PAOZZ	1560-00-129-6274	77272	114ES023-25	...BLANKET ASSY,ACOUST	1
49	85	PAOZZ	1560-00-105-3049	77272	114ES023-27	...SOUND CONTROLLING B	1
49	86	PAOZZ	1560-00-129-6275	77272	114ES023-29	...BLANKET ASSY,ACOUST ICAL	1
49	87	PAOZZ	1560-00-129-6276	77272	114ES023-31	...BLANKET ASSY,ACOUST	1
49	88	PAOZZ	1560-00-116-0739	77272	114ES023-26	...BLANKET ASSEMBLY,AC	1
49	89	PAOZZ	5640-00-116-0740	77272	114ES023-28	...SOUND CONTROLLING B	1
49	90	PAOZZ	1560-00-129-6277	77272	114ES023-30	...BLANKET ASSY,ACOUST	1

SECTION II

TM 55-1520-240-23P

(1) ILLUSTRATION		(2)	(3)	(4)	(5)	(6)	(7)
(a) FIG NO.	(b) ITEM NO.	SMR CODE	NATIONAL STOCK NUMBER	CAGEC	PART NUMBER	DESCRIPTION AND USABLE ON CODES (UOC)	QTY INC IN UNIT
49	91	PAOZZ	5640-00-105-3050	77272	114ES023-32	...SOUND CONTROLLING B	1
49	92	XCOOO		77272	114E4134-2	..INSTL,STUD	1
49	93	XDOZZ		77272	114E4096-101	..CLIP	50
49	94	XDOZZ		77272	114E4096-107	..CLIP	2
49	95	PAOZZ	5310-00-941-6019	96906	MS21083N08	..NUT,SELF-LOCKING,HE	94
49	96	PAOZZ	5310-00-818-1704	05869	559882	..WASHER,FLAT	187
49	97	PAOZZ	5325-00-276-5867	88044	AN227-22B	..STUD,SNAP FASTENER	94
49	98	PAOZZ	5310-00-902-6676	96906	MS21083N3	..NUT,SELF-LOCKING,HE	16
49	99	PAOZZ	5310-01-362-5947	77272	VS15305P3020-12	..WASHER,FLAT	28
49	100	PAOZZ	5365-00-808-2527	80205	NAS43DD3-40	..SPACER,SLEEVE	28
49	101	PAOZZ	5305-00-948-4151	96906	MS27039-1-25	..SCREW,MACHINE	12
49	102	PAOZZ	5305-00-180-3326	88044	AN525-10R16	..SCREW,MACHINE	4
49	103	XDOZZ		77272	114E4096-115	..CLIP	1
49	104	XDOZZ		77272	114E4096-119	..CLIP	2
49	105	XCOOO		77272	114E4134-3	..INSTL,STUD	1
49	106	PAOZZ	5310-00-941-6019	96906	MS21083N08	..NUT,SELF-LOCKING,HE	10
49	107	PAOZZ	5310-00-818-1704	05869	559882	..WASHER,FLAT	20
49	108	PAOZZ	5325-00-276-5867	88044	AN227-22B	..STUD,SNAP FASTENER	10
49	109	XDOZZ		77272	114E4096-111	..CLIP	1
49	110	XDOZZ		77272	114E4096-112	..CLIP	1
49	111	XDOZZ		77272	114E4096-87	..CLIP	1
49	112	XDOZZ		77272	114E4096-88	..CLIP	1
49	113	XDOZZ		77272	114E4096-91	..CLIP	2
49	114	PAOZZ	5965-01-128-4381	77272	A02E3115-1	..CONTAINER,HEADSET	4
49	115	PAOZZ	5305-00-925-7857	96906	MS27039-1-09	..SCREW,MACHINE	16
49	116	PAOZZ	5310-00-167-0753	88044	AN960PD10L	..WASHER,FLAT	48
49	117	PAOZZ	5310-00-877-5797	96906	MS21044N3	..NUT,SELF-LOCKING,HE	16
49	118	PAOZZ	1560-00-105-3045	77272	114E4181-3	..BLANKET,ACOUSTICAL	1
49	119	PAOZZ	1560-00-105-3042	77272	114E4181-4	..BLANKET,ACOUSTICAL	1
49	120	PAOZZ	1560-00-105-3041	77272	114E4181-5	..BLANKET,ACOUSTICAL	1
END OF FIGURE							

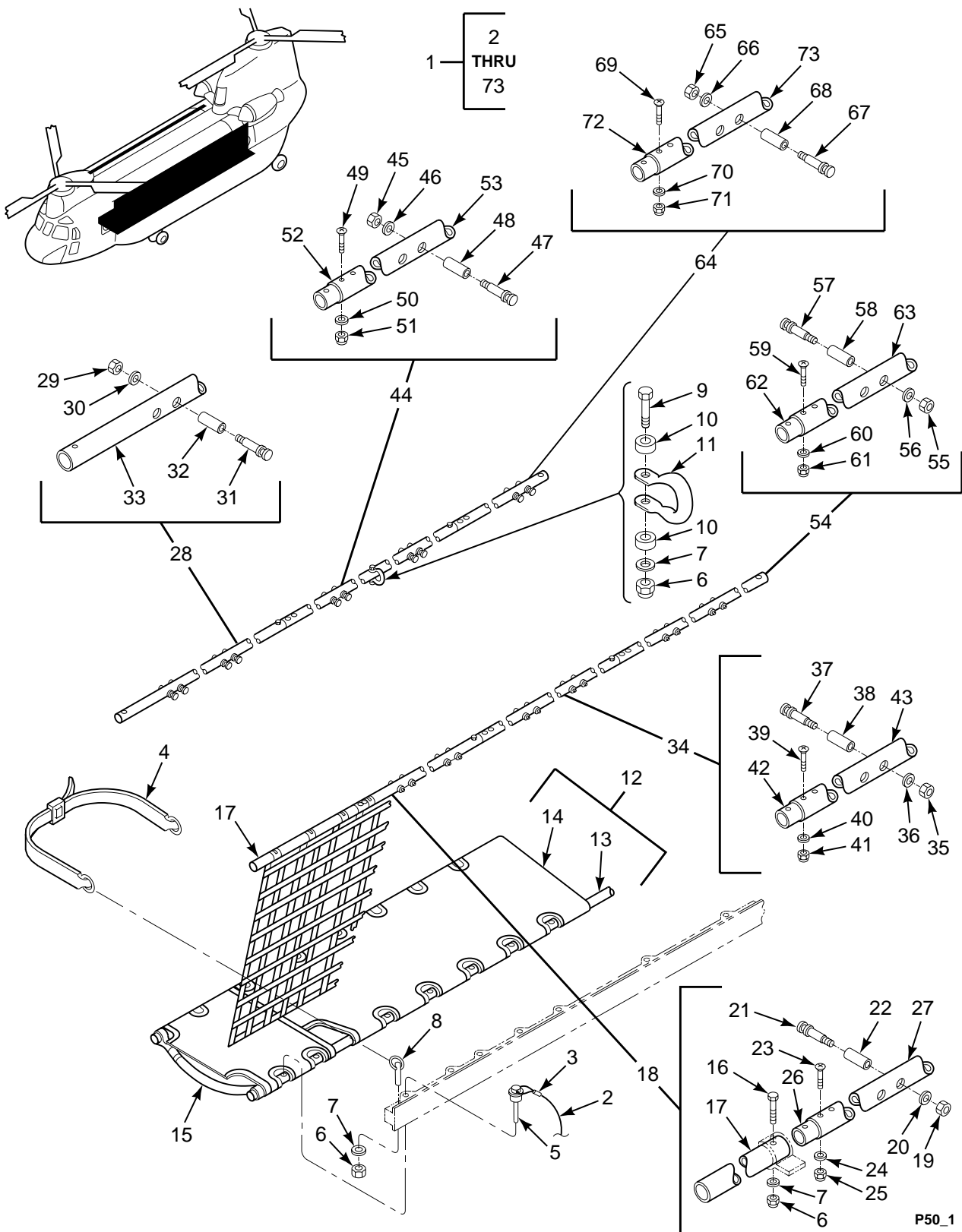

FIGURE 50. SEAT INSTL, TROOP

SECTION II

TM 55-1520-240-23P

(1) ILLUSTRATION		(2)	(3)	(4)	(5)	(6)	(7)
(a) FIG NO.	(b) ITEM NO.	SMR CODE	NATIONAL STOCK NUMBER	CAGEC	PART NUMBER	DESCRIPTION AND USABLE ON CODES (UOC)	QTY IN IN UNIT
						GROUP 02 AIRFRAME SEAT INSTALLATION, TROOP	
50	1	XCOOO		77272	114E4002-19	SEAT INSTL,TROOP SEE FIG 48 FOR NHA	1
50	2	PAOZZ	4010-00-788-5728	77272	114E4103-35	.CABLE	46
50	3	PBOZZ	4030-00-431-5536	76691	128-2VC	.SWAGING SLEEVE,WIRE	92
50	4	PAOZZ	1680-01-457-6960	98750	9841781-3	.LAP BELT,RESTRAINT (56E589)	33
50	5	PAOZZ	5315-00-939-2322	09332	C4-14-R	.PIN,QUICK RELEASE INTRCH P/N	46
						MS17984C14 OR NAS1334A3C14	
50	6	PAOZZ	5310-00-903-8282	96906	MS21083N4	.NUT,SELF-LOCKING,HE	75
50	7	PAOZZ	5310-00-167-0740	80205	NAS1149D0463H	.WASHER,FLAT	75
50	8	PAOZZ	5306-00-132-4978	77272	114E4037-4	.BOLT,RING	57
50	9	PAOZZ	5306-00-151-1412	88044	AN4-24A	.BOLT,MACHINE	1
50	10	PAOZZ	3120-00-948-9370	80205	NAS73-4-002	.BUSHING,SLEEVE	2
50	11	PAOZZ	4030-00-015-3896	08484	SP1069-1	.SHACKLE	1
50	12	AOOOO		77272	114E4002-17	.SEAT ASSY 3 MAN	10
50	13	PBOZZ	1680-00-862-9226	77272	114E4079-33	.TUBING,SUPPORT,TROO	10
50	14	PAOOO	1680-00-923-4318	77272	114ES019-2	.SEAT,AIRCRAFT (ACA3503-1V AND	1
						A7857)SEE FIG 51 FOR BKDN	
50	15	PAOOO	1680-00-958-5459	77272	114ES018-3	.SEAT,AIRCRAFT (A8023 AND ACA3501-	3
						2V)SEE FIG 52 FOR BKDN	
50	16	PAOZZ	5306-00-180-2705	88044	AN4H22	.BOLT,MACHINE	17
50	17	PAOZZ	4710-00-758-1937	77272	114E4116-21	.TUBE,TROOP SEAT SUP	1
50	18	PAOOO	4710-00-757-2882	77272	114E4116-25	.TUBE,SEAT INSTALLAT	1
50	19	PAOZZ	5310-00-903-8282	96906	MS21083N4	.NUT,SELF-LOCKING,HE	6
50	20	PAOZZ	5310-00-167-0740	80205	NAS1149D0463H	.WASHER,FLAT	6
50	21	XDOZZ		77272	114E4079-39	.STUD,TROOP SEAT	6
50	22	PAOZZ		80205	NAS43DD4-79N	.SPACER,SLEEVE	6
50	23	PAOZZ	5306-00-156-2527	88044	AN23-25A	.BOLT,CLEVIS	2
50	24	PAOZZ	5310-00-167-0753	88044	AN960PD10L	.WASHER,FLAT	2
50	25	PAOZZ	5310-00-902-6676	96906	MS21083N3	.NUT,SELF-LOCKING,HE	2
50	26	MOOZZ		77272	114E4116-23	.TUBE M/F RD SMLS AL ALY TUBE	1
						095XW11-80D X 30 INCHES LONG	
50	27	XDOZZ		77272	114E4116-34	.TUBE	1
50	28	PAOOO	1680-00-757-2883	77272	114E4116-24	.TUBE,SEAT INSTALLAT	1
50	29	PAOZZ	5310-00-903-8282	96906	MS21083N4	.NUT,SELF-LOCKING,HE	6
50	30	PAOZZ	5310-00-167-0740	80205	NAS1149D0463H	.WASHER,FLAT	6
50	31	XDOZZ		77272	114E4079-39	.STUD,TROOP SEAT	6
50	32	PAOZZ		80205	NAS43DD4-79N	.SPACER,SLEEVE	6
50	33	XDOZZ		77272	114E4116-33	.TUBE	1
50	34	PAOOO	1680-00-757-2881	77272	114E4116-27	.TUBE,SEAT INSTALLAT	1
50	35	PAOZZ	5310-00-903-8282	96906	MS21083N4	.NUT,SELF-LOCKING,HE	4
50	36	PAOZZ	5310-00-167-0740	80205	NAS1149D0463H	.WASHER,FLAT	4
50	37	XDOZZ		77272	114E4079-39	.STUD,TROOP SEAT	4
50	38	PAOZZ	5365-01-358-2317	80205	NAS43DD4-79N	.SPACER,SLEEVE	4
50	39	PAOZZ	5306-00-156-2527	88044	AN23-25A	.BOLT,CLEVIS	2
50	40	PAOZZ	5310-00-167-0753	88044	AN960PD10L	.WASHER,FLAT	2
50	41	PAOZZ	5310-00-902-6676	96906	MS21083N3	.NUT,SELF-LOCKING,HE	2
50	42	MOOZZ		77272	114E4079-35	.TUBE M/F RD SMLS AL ALY TUBE,1 1/	1
						8 X .095 X 3.0, QQ-A-282 TEMP T6	
50	43	XDOZZ		77272	114E4079-25	.TUBE	1
50	44	PAOOO	1680-00-757-2880	77272	114E4116-28	.FRAME SECTION,SEAT,	1
50	45	PAOZZ	5310-00-903-8282	96906	MS21083N4	.NUT,SELF-LOCKING,HE	4
50	46	PAOZZ	5310-00-167-0740	80205	NAS1149D0463H	.WASHER,FLAT	4
50	47	XDOZZ		77272	114E4079-39	.STUD,TROOP SEAT	4
50	48	PAOZZ		80205	NAS43DD4-79N	.SPACER,SLEEVE	4
50	49	PAOZZ	5306-00-156-2527	88044	AN23-25A	.BOLT,CLEVIS	2
50	50	PAOZZ	5310-00-167-0753	88044	AN960PD10L	.WASHER,FLAT	2
50	51	PAOZZ	5310-00-902-6676	96906	MS21083N3	.NUT,SELF-LOCKING,HE	2

SECTION II

TM 55-1520-240-23P

(1) ILLUSTRATION		(2)	(3)	(4)	(5)	(6)	(7)
(a) FIG NO.	(b) ITEM NO.	SMR CODE	NATIONAL STOCK NUMBER	CAGEC	PART NUMBER	DESCRIPTION AND USABLE ON CODES (UOC)	QTY INC IN UNIT
50	52	MOOZZ		77272	114E4079-35	..TUBE M/F RD SMLS AL ALY TUBE,1 1/ 8 X .095 X 3.0,QQ-A-282 TEMP T6	1
50	53	XDOZZ		77272	114E4079-26	..TUBE	1
50	54	PAOOO	1680-00-757-2879	77272	114E4116-29	..FRAME SECTION,SEAT,	1
50	55	PAOZZ	5310-00-903-8282	96906	MS21083N4	..NUT,SELF-LOCKING,HE	2
50	56	PAOZZ	5310-00-167-0740	80205	NAS1149D0463H	..WASHER,FLAT	2
50	57	XDOZZ		77272	114E4079-39	..STUD,TROOP SEAT	2
50	58	PAOZZ		80205	NAS43DD4-79N	..SPACER,SLEEVE	2
50	59	PAOZZ	5306-00-156-2527	88044	AN23-25A	..BOLT,CLEVIS	2
50	60	PAOZZ	5310-00-167-0753	88044	AN960PD10L	..WASHER,FLAT	2
50	61	PAOZZ	5310-00-902-6676	96906	MS21083N3	..NUT,SELF-LOCKING,HE	2
50	62	MOOZZ		77272	114E4079-35	..TUBE M/F RD SMLS AL ALY TUBE,1 1/ 8 X .095 X 3.0 QQ-A-282 TEMP T6	1
50	63	XDOZZ		77272	114E4116-31	..TUBE	1
50	64	PAOOO	1680-00-757-2878	77272	114E4116-30	..FRAME SECTION,SEAT,	1
50	65	PAOZZ	5310-00-903-8282	96906	MS21083N4	..NUT,SELF-LOCKING,HE	2
50	66	PAOZZ	5310-00-167-0740	80205	NAS1149D0463H	..WASHER,FLAT	2
50	67	XDOZZ		77272	114E4079-39	..STUD,TROOP SEAT	2
50	68	PAOZZ		80205	NAS43DD4-79N	..SPACER,SLEEVE	2
50	69	PAOZZ	5306-00-156-2527	88044	AN23-25A	..BOLT,CLEVIS	2
50	70	PAOZZ	5310-00-167-0753	88044	AN960PD10L	..WASHER,FLAT	1
50	71	PAOZZ	5310-00-902-6676	96906	MS21083N3	..NUT,SELF-LOCKING,HE	2
50	72	MOOZZ		77272	114E4079-35	..TUBE M/F RD SMLS AL ALY TUBE,1 1/ 8 X .095 X 3.0,QQ-A-282 TEMP T6	1
50	73	XDOZZ		77272	114E4116-32	..TUBE END OF FIGURE	1

1 — THRU
20

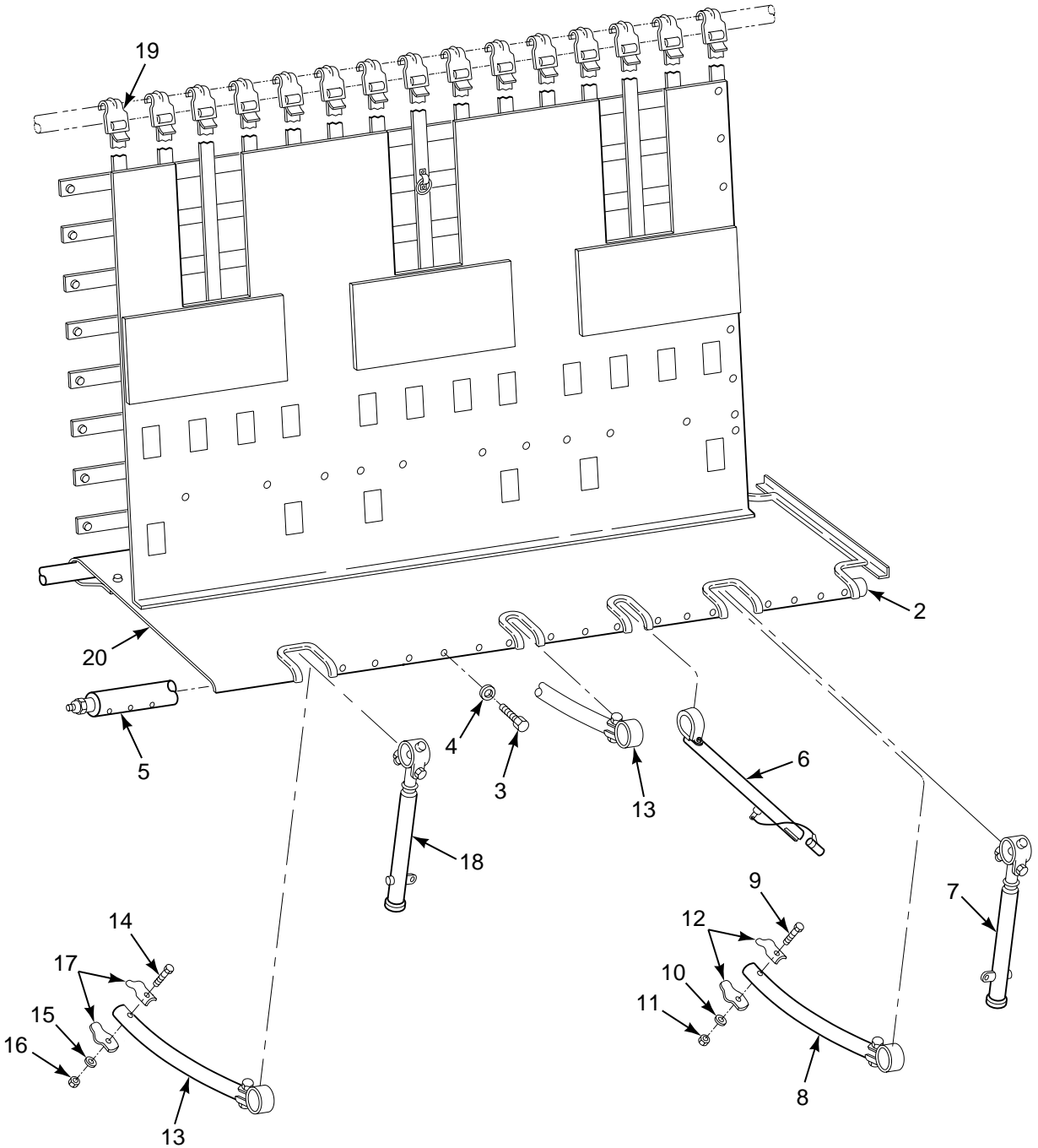

FIGURE 51. SEAT, TROOP, 3-MAN (SHEET 1 OF 2)

21 — THRU
54

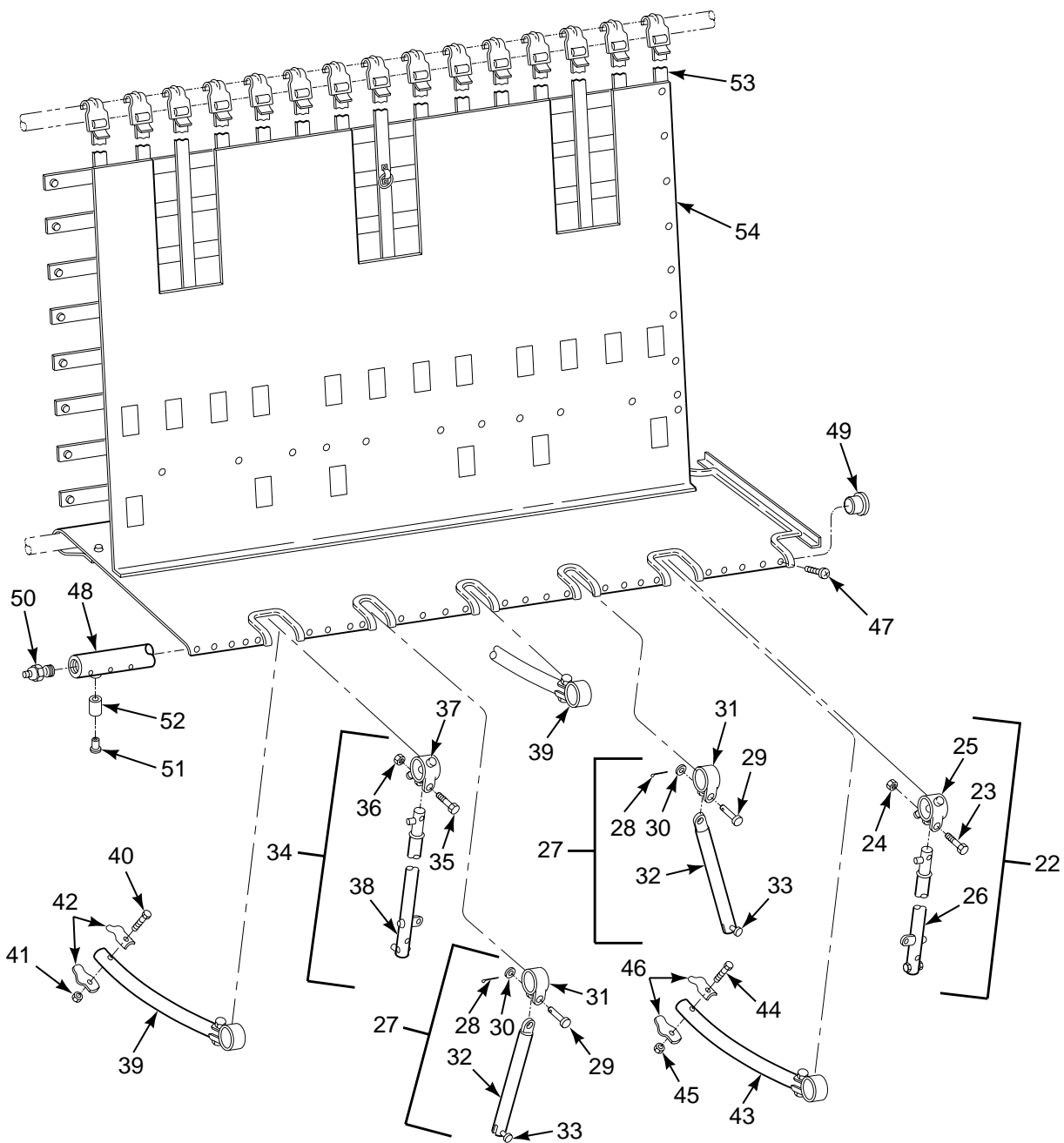

FIGURE 51. SEAT, TROOP, 3-MAN (SHEET 2 OF 2)

SECTION II

TM 55-1520-240-23P

(1) ILLUSTRATION		(2)	(3)	(4)	(5)	(6)	(7)
(a) FIG NO.	(b) ITEM NO.	SMR CODE	NATIONAL STOCK NUMBER	CAGEC	PART NUMBER	DESCRIPTION AND USABLE ON CODES (UOC)	QTY IN IN UNIT
						GROUP 02 AIRFRAME SEAT, TROOP, 3-MAN	
51	1	PAOOO	1680-00-923-4318	15814	A7857	SEAT,AIRCRAFT (114ES019-2) SEE FIG 50 FOR NHA	1
51	2	XDOZZ		15814	A7129	.LATCH ASSY	1
51	3	PAOZZ	5305-00-151-6136	96906	MS51850-43	.SCREW,TAPPING	21
51	4	PAOZZ	5310-00-167-0833	88044	AN960-8L	.WASHER,FLAT	21
51	5	XDOZZ		15814	A7018	.TUBE ASY	1
51	6	PBOZZ	1680-00-420-9476	15814	A8155-40	.BRACE ASSY,SEAT	1
51	7	PBOZZ	1680-00-471-8739	15814	A8201-80	.LEG ASSY,SEAT	1
51	8	PBOOO	1680-00-979-8841	15814	A8031-20	.SPREADER,RIGHT HAND	1
51	9	PAOZZ	5306-00-151-0780	88044	AN3-14A	.BOLT,MACHINE	1
51	10	PAOZZ	5310-00-167-0818	80205	NAS1149F0363P	.WASHER,FLAT	1
51	11	PAOZZ	5310-00-877-5797	96906	MS21044N3	.NUT,SELF-LOCKING,HE	1
51	12	PBOZZ	1680-00-605-8550	15814	AC3860	.CLIP,SPREADER,SEAT	1
51	13	PBOOO	1680-00-979-8834	15814	A8031-10	.SPREADER,LEFT HAND,	2
51	14	PAOZZ	5306-00-151-0780	88044	AN3-14A	.BOLT,MACHINE	2
51	15	PAOZZ	5310-00-167-0818	80205	NAS1149F0363P	.WASHER,FLAT	2
51	16	PAOZZ	5310-00-877-5797	96906	MS21044N3	.NUT,SELF-LOCKING,HE	2
51	17	PBOZZ	1680-00-605-8550	15814	AC3860	.CLIP,SPREADER,SEAT	2
51	18	PBOZZ	1680-00-471-8740	15814	A8201-70	.LEG ASSY,SEAT	1
51	19	XDOZZ		15814	A8190	.HOOK,STRAP,AIRCRAFT	15
51	20	PBOZA	1680-00-241-9661	15814	A7860	.SEAT BOTTOM,NYLON	1
51	21	PAOOO	1680-00-923-4318	76912	ACA3503-1V	SEAT,AIRCRAFT (114ES019-2)	1
51	22	XDOOO		76912	A3B1279	.LEG ASSY,TROOP SEAT	1
51	23	PAOZZ	5306-00-151-0782	88044	AN3-12A	.BOLT,MACHINE	1
51	24	PAOZZ	5310-00-902-6676	96906	MS21083N3	.NUT,SELF-LOCKING,HE	1
51	25	PBOZZ	1680-00-421-9733	76912	A3A618	.FITTING,LEG,AI	1
51	26	PBOZZ	1680-00-421-7418	76912	A3B1280	.LEG AND RELEASE TUB	2
51	27	AOOOO		76912	A3A1277	.BRACE ASSY	1
51	28	PAOZZ	5315-00-815-1405	96906	MS24665-151	.PIN,COTTER	1
51	29	PAOZZ	5315-00-811-1241	96906	MS20392-2C17	.PIN,STRAIGHT,HEADED	1
51	30	PAOZZ	5310-00-167-0753	88044	AN960PD10L	.WASHER,FLAT	1
51	31	PBOZZ	1680-00-421-7420	76912	ACA3036	.FITTING,BRACE,AIRCRA	1
51	32	PAOOO	1680-00-181-3718	76912	A3A1275	.BRACE,AIRCRAFT SEAT	1
51	33	PBOZZ	5315-00-793-0013	76912	ACA2919	.PIN,SHOULDER,HEADLE	1
51	34	AOOOO		76912	A3B1282	.LEG ASSY,LH	1
51	35	PAOZZ	5306-00-151-0782	88044	AN3-12A	.BOLT,MACHINE	1
51	36	PAOZZ	5310-00-902-6676	96906	MS21083N3	.NUT,SELF-LOCKING,HE	1
51	37	PBOZZ	1680-00-421-9733	76912	A3A618	.FITTING,LEG,AI	1
51	38	PBOZZ	1680-00-421-7418	76912	A3B1280	.LEG AND RELEASE TUB	2
51	39	XDOOO		76912	A3B897	.TUBE ASSY. SPREAD	2
51	40	PBOZZ	5306-00-151-0004	88044	AN22-21A	.BOLT,CLEVIS	1
51	41	PAOZZ	5310-00-527-3821	88044	AN364-836A	.NUT,SELF-LOCKING,HE	1
51	42	XDOZZ	1680-00-019-3903	76912	ACA3026	.FITTING,REAR SPREAD	3
51	43	PAOOO	1680-00-065-6133	76912	A3B574-1	.TUBE ASSY,SEAT	1
51	44	PAOZZ	5306-00-151-0004	88044	AN22-21A	.BOLT,CLEVIS	1
51	45	PAOZZ	5310-00-527-3821	88044	AN364-836A	.NUT,SELF-LOCKING,HE	1
51	46	XDOZZ	1680-00-019-3903	76912	ACA3026	.FITTING,REAR SPREAD	3
51	47	PAOZZ	5305-00-051-8492	96906	MS24625-1	.SCREW,TAPPING	26
51	48	PBOOO	1680-00-241-9657	76912	A3A1113	.TUBE,FRONT SEAT	1
51	49	PBOZZ	1680-00-421-7416	76912	A3A1233	.LATCH AND HOUSING A	1
51	50	PBOZZ	1680-00-421-7417	76912	A3A1234	.HOUSING ASSY,AIRCRA	1
51	51	PBOZZ	1680-00-421-7422	76912	ACA2564	.BUTTON,BOLT OPERATI	1
51	52	PBOZZ	5315-00-058-9784	96906	MS16562-237	.PIN,SPRING	1
51	53	PBOZZ	1680-00-421-7421	76912	ACA1388A	.HOOK,STRAP,AIRCRAFT	15
51	54	PBOZZ	1680-00-922-8264	59686	3TC120	.SEAT BOTTOM,TROOP	1
						END OF FIGURE	

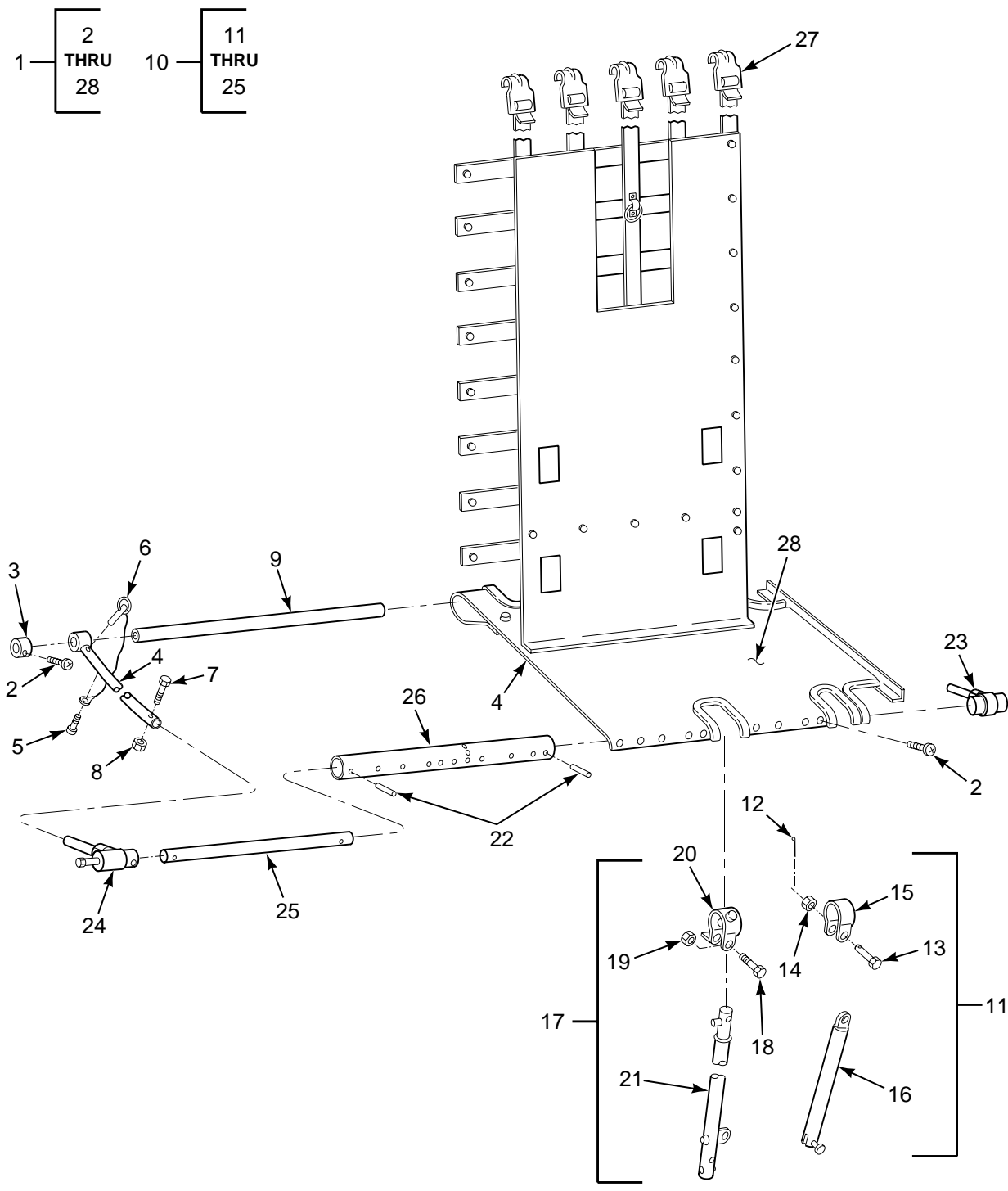

FIGURE 52. SEAT, TROOP, 1-MAN (SHEET 1 OF 2)

29 —

30
THRU
38

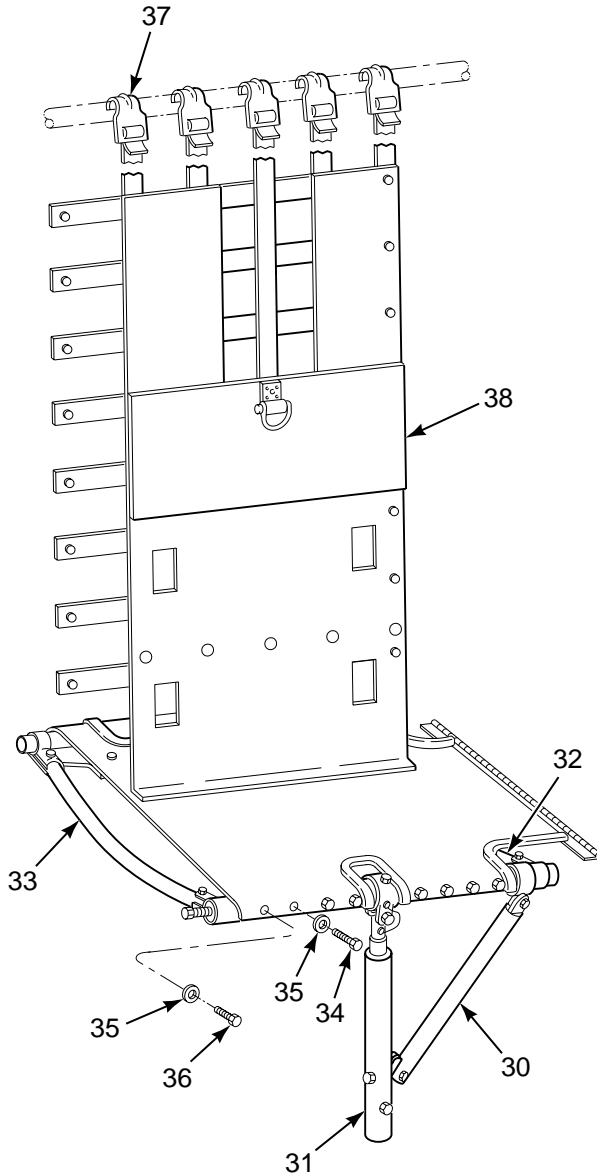

FIGURE 52. SEAT, TROOP, 1-MAN (SHEET 2 OF 2)

SECTION II

TM 55-1520-240-23P

(1) ILLUSTRATION		(2)	(3)	(4)	(5)	(6)	(7)
(a) FIG NO.	(b) ITEM NO.	SMR CODE	NATIONAL STOCK NUMBER	CAGEC	PART NUMBER	DESCRIPTION AND USABLE ON CODES (UOC)	QTY INC IN UNIT
						GROUP 02 AIRFRAME SEAT, TROOP, 1-MAN	
52	1	PBOOO	1680-00-958-5459	76912	ACA3501-2V	SEAT,AIRCRAFT (114ES018-3) SEE FIG 50 FOR NHA	3
52	2	PAOZZ	5305-00-432-4163	96906	MS51861-24	..SCREW,TAPPING	3
52	3	PBOZZ	3040-00-445-7423	76912	A3A1657	..COLLAR,SHAFT	2
52	4	PAOOO	1680-00-133-6875	76912	A3B1647	..SPREADER,TUBE ASSY	2
52	5	PAOZZ	5305-00-432-4163	96906	MS51861-24	..SCREW,TAPPING	1
52	6	PBOZZ	5315-00-151-7489	76912	A3A1652	..PIN,QUICK RELEASE	1
52	7	PBOZZ	5306-00-206-1329	88044	AN22-19A	..BOLT,CLEVIS	1
52	8	PAOZZ	5310-00-527-3821	88044	AN364-836A	..NUT,SELF-LOCKING,HE	1
52	9	XDOZZ		76912	A3B1656	..TUBE,REAR	1
52	10	PAOOO	1680-01-071-5393	76912	A3B-1644	..TUBE ASSY,FRONT,SEA	1
52	11	AOOOO		76912	A3A1642	..BRACE ASSY	1
52	12	PAOZZ	5315-00-815-1405	96906	MS24665-151	...PIN,COTTER	1
52	13	PAOZZ	5315-00-811-1241	96906	MS20392-2C17	...PIN,STRAIGHT,HEADED	1
52	14	PAOZZ	5310-00-167-0753	88044	AN960PD10L	...WASHER,FLAT	1
52	15	PBOZZ	1680-00-421-7420	76912	ACA3036	...FITTING,BRACE,AIRCRA	1
52	16	PBOZZ	1680-00-421-9734	76912	A3A1641	...BRACE,SEAT,AIR	1
52	17	AOOOO		76912	A3B1645	..LEG ASSY	1
52	18	PAOZZ	5306-00-151-0782	88044	AN3-12A	...BOLT,MACHINE	1
52	19	PAOZZ	5310-00-902-6676	96906	MS21083N3	...NUT,SELF-LOCKING,HE	1
52	20	XDOZZ		76912	A3A881	...FITTING ASSY,LEG,SE	1
52	21	PBOZZ	1680-00-421-7419	76912	A3B1646	...LEG AND RELEASE TUB	1
52	22	PBOZZ	5315-00-922-3986	76912	ACA1182	..PIN,STRAIGHT,HEADLE	2
52	23	PBOZZ	1680-00-421-7415	76912	A3A421	..LATCH AND HOUSING A	1
52	24	PBOZZ	1680-00-421-7414	76912	A3A415	..HOUSING AND FITTING	1
52	25	XDOZZ		76912	ACA2998	..TUBE,INNER FRONT	1
52	26	XDOZZ		76912	A3B1653	..TUBE,FRONT	1
52	27	PBOZZ	1680-00-421-7421	76912	ACA1388A	..HOOK,STRAP,AIRCRAFT	5
52	28	PBOZZ	1680-00-421-7423	76912	A3C1655	..SEAT BOTTOM,TROOP	1
52	29	PBOOO	1680-00-958-5459	77272	114ES018-3	SEAT,AIRCRAFT (114ES018-3)	3
52	30	PBOZZ	1680-00-482-9079	15814	A8155-30	..BRACE ASSY,SEAT,AIR	1
52	31	PBOZZ	1680-00-497-1970	15814	A8202-40	..LEG ASSY,SEAT	1
52	32	PBOZZ	1680-00-181-3891	15814	A7869-40	..SPREADER,TROOP SEAT	1
52	33	PBOZZ	1680-00-181-3890	15814	A7869-30	..SPREADER,TROOP SEAT	1
52	34	PAOZZ	5305-00-151-6136	96906	MS51850-43	..SCREW,TAPPING DED	7
52	35	PAOZZ	5310-00-515-8058	88044	AN960-8	..WASHER,FLAT	1
52	36	XDOZZ		96906	MS51850	..SCREW,TAPPING,THREA	1
52	37	XDOZZ		15814	A7451	..CLIP	1
52	38	PBOZZ	1680-00-471-8738	15814	A7858-10	..UPHOLSTERY,SEAT	1
						END OF FIGURE	

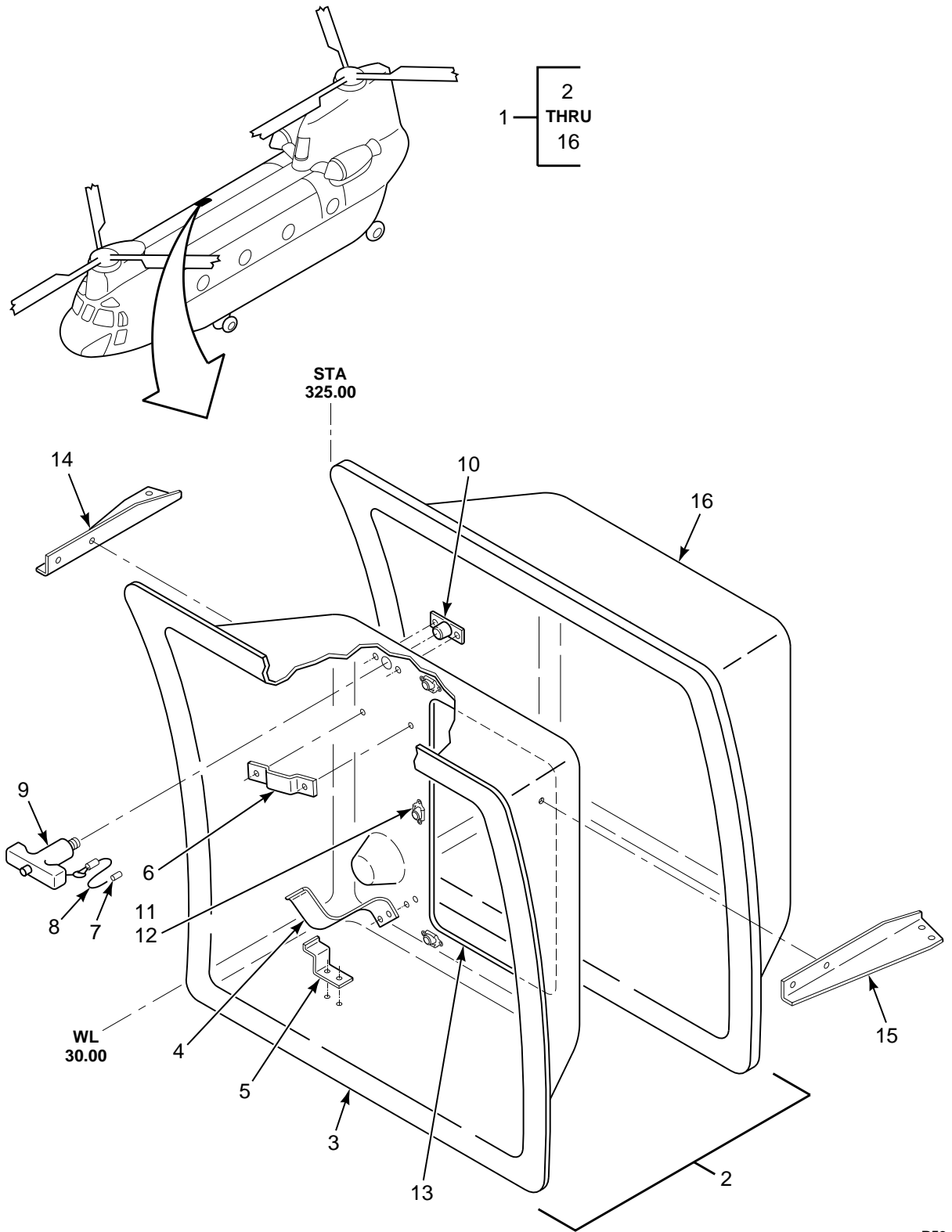

FIGURE 53. PANEL INSTL, HOIST OPERATOR

SECTION II

TM 55-1520-240-23P

(1) ILLUSTRATION		(2)	(3)	(4)	(5)	(6)	(7)
(a) FIG NO.	(b) ITEM NO.	SMR CODE	NATIONAL STOCK NUMBER	CAGEC	PART NUMBER	DESCRIPTION AND USABLE ON CODES (UOC)	QTY INC IN UNIT
						GROUP 02 AIRFRAME PANEL INSTALLATION, HOIST OPERATOR	
53	1	XCOOO		77272	114E4153-1	PANEL INSTL,HOIST O SEE FIG 48 FOR NHA	1
53	2	AOOOO		77272	114E4153-2	..SUPPORT ASSY	1
53	3	AOOOO		77272	114E4108-37	..SUPT ASSY	1
53	4	MOOZZ		77272	114E4108-27	...CLIP M/F AL ALY SHT .063 X 7.0 X 2.7 7075-T6	1
53	5	MOOZZ		77272	114E4108-29	...CLIP M/F AL ALY SHT 2024-T3 .04 X 1.1 X 4.7	2
53	6	MOOZZ		77272	114E4108-31	...STRAP M/F AL ALY SHT 7075-T6063 X 0.6 X 3.2	1
53	7	PAOZZ	4030-00-431-5536	76691	128-2VC	...SWAGING SLEEVE,WIRE	2
53	8	MOOZZ		77272	114E4108-35	...CABLE M/F CRES CABLE MIL-C-5424 1/16 X 6.0 IN	1
53	9	PBOZZ	5315-00-880-1418	80205	NAS1333A2C04D	...PIN,QUICK RELEASE	1
53	10	PAOZZ	5340-01-330-5487	77272	114E4108-33	...BRACKET,MOUNTING	1
53	11	XDOZZ		80205	NAS463XKDD10	...NUT SPACER,PLATE	6
53	12	PAOZZ	5310-00-777-5791	96906	MS21059L3	...NUT,SELF-LOCKING,PL	6
53	13	XDOZZ		77272	114E4108-39	...SUPT PAN	1
53	14	MOOZZ		77272	114E4153-3	..BRACKET M/F AL ALY 2024-T3	1
53	15	MOOZZ		77272	114E4153-4	..BRACKET M/F AL ALY 2024-T3 .04 X 2.1 X 5.7	1
53	16	MOOZZ		77272	114E4153-5	..BLANKET M/F .05 THK GLASS WOOL BATT MIL-L-5924 TYPE 1	1
						END OF FIGURE	

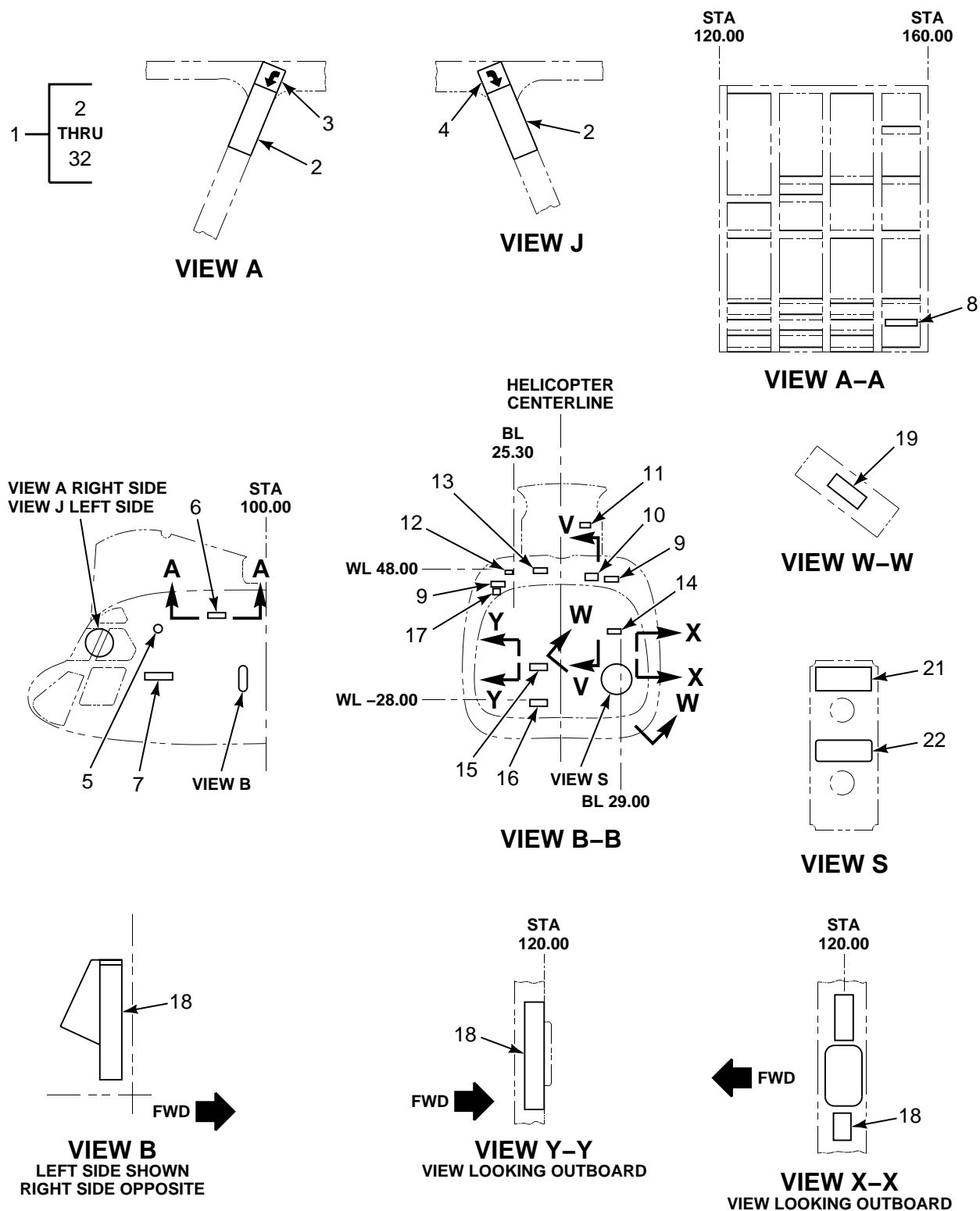
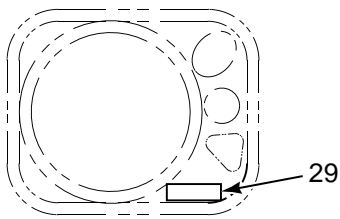
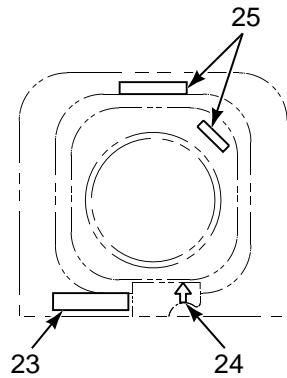

FIGURE 54. MARKINGS, INTERIOR (SHEET 1 OF 8)



VIEW K
RIGHT SIDE



VIEW E
LEFT SIDE

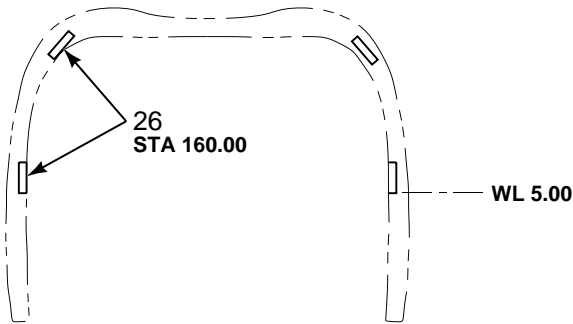

VIEW R-R
TYPICAL FOR BOTH LEFT
AND RIGHT SIDES

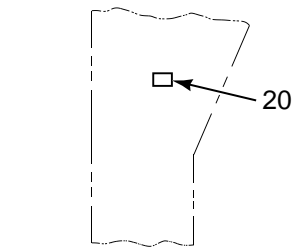
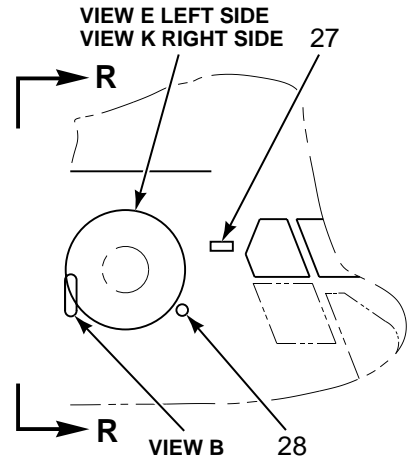

VIEW V-V
VIEW LOOKING OUTBOARD

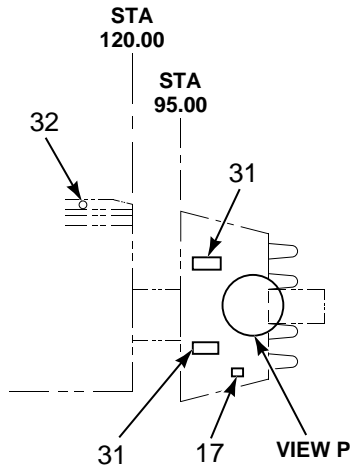

VIEW P

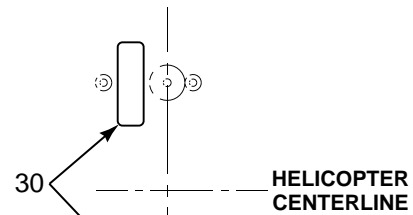

VIEW P

FIGURE 54. MARKINGS, INTERIOR (SHEET 2 OF 8)

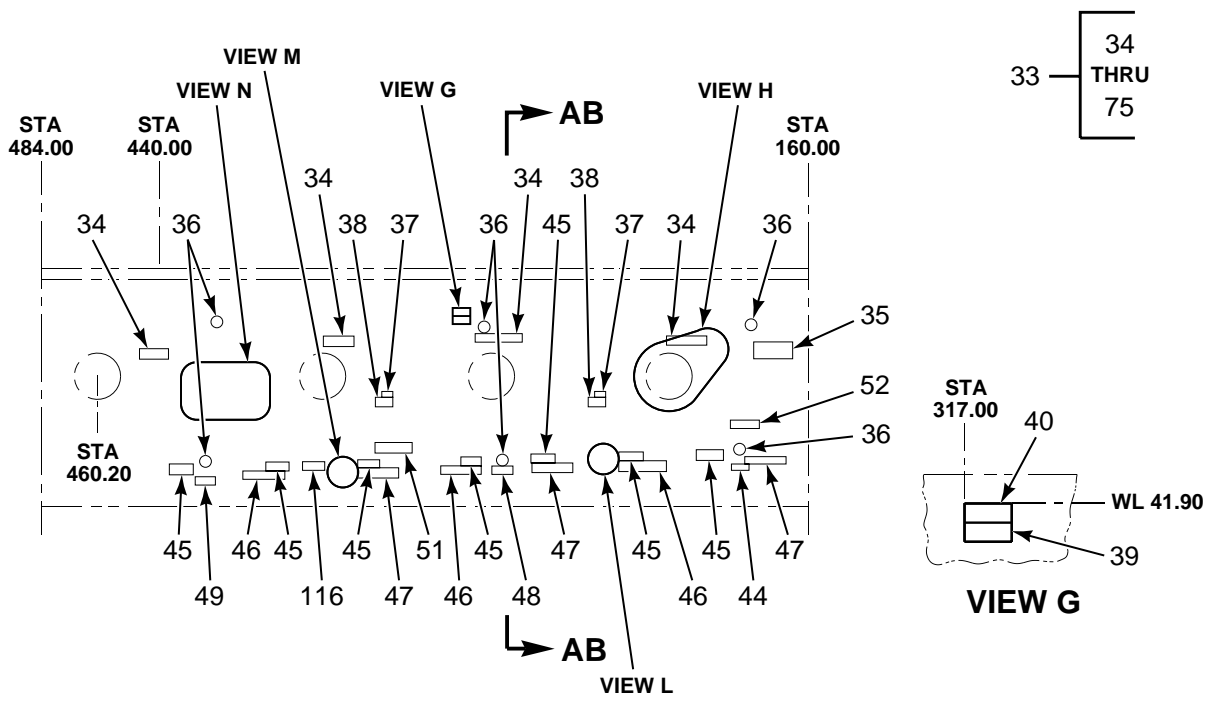

RIGHT SIDE
VIEW LOOKING INBOARD

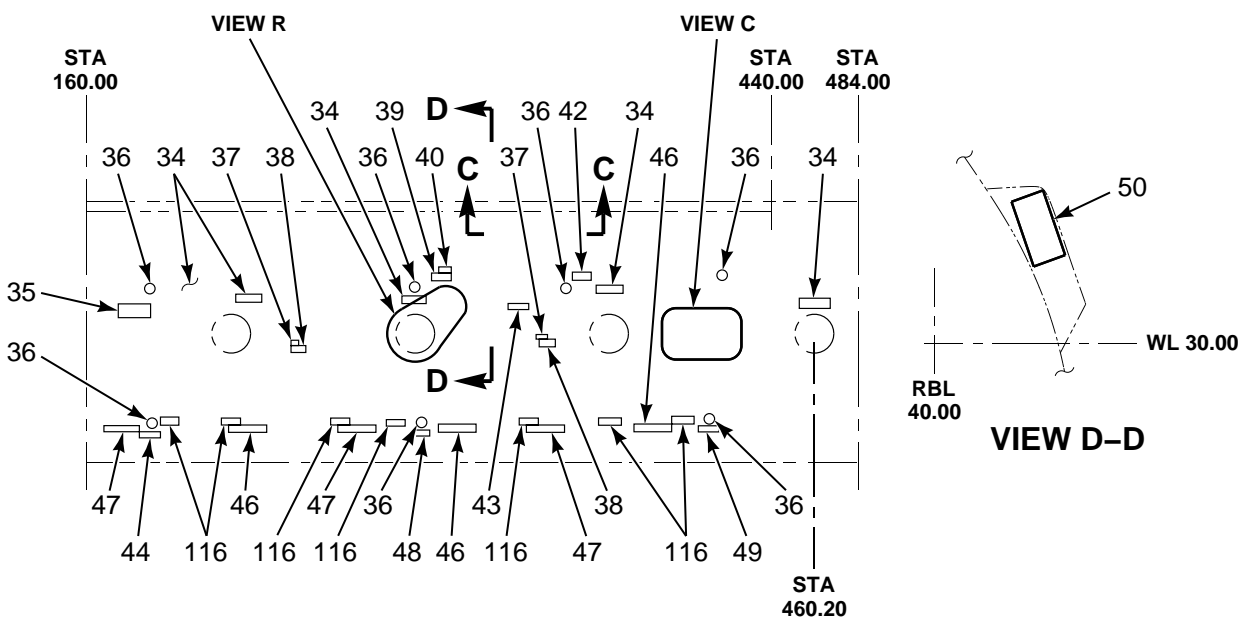

LEFT SIDE
VIEW LOOKING INBOARD

FIGURE 54. MARKINGS, INTERIOR (SHEET 3 OF 8)

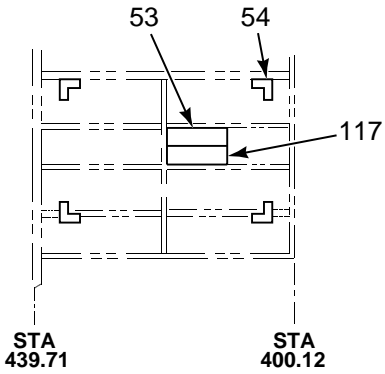

VIEW N

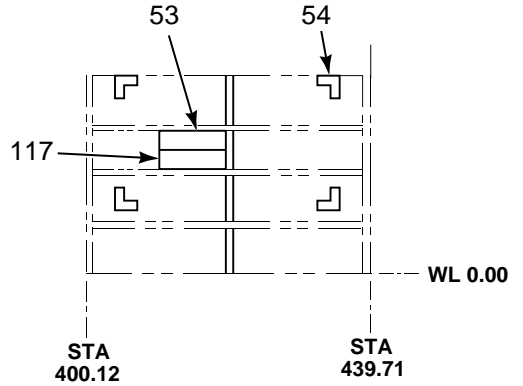

VIEW C

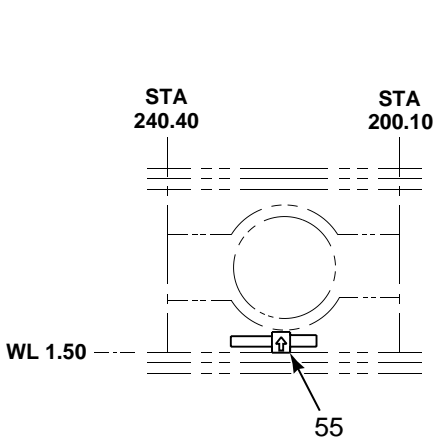

VIEW H

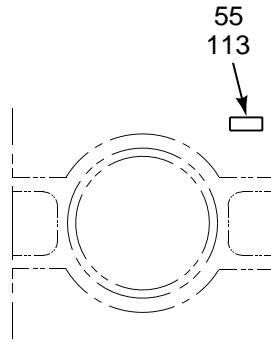

VIEW R

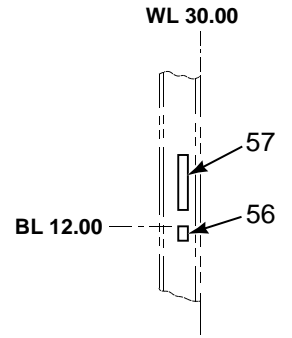

VIEW S-S
VIEW LOOKING AFT

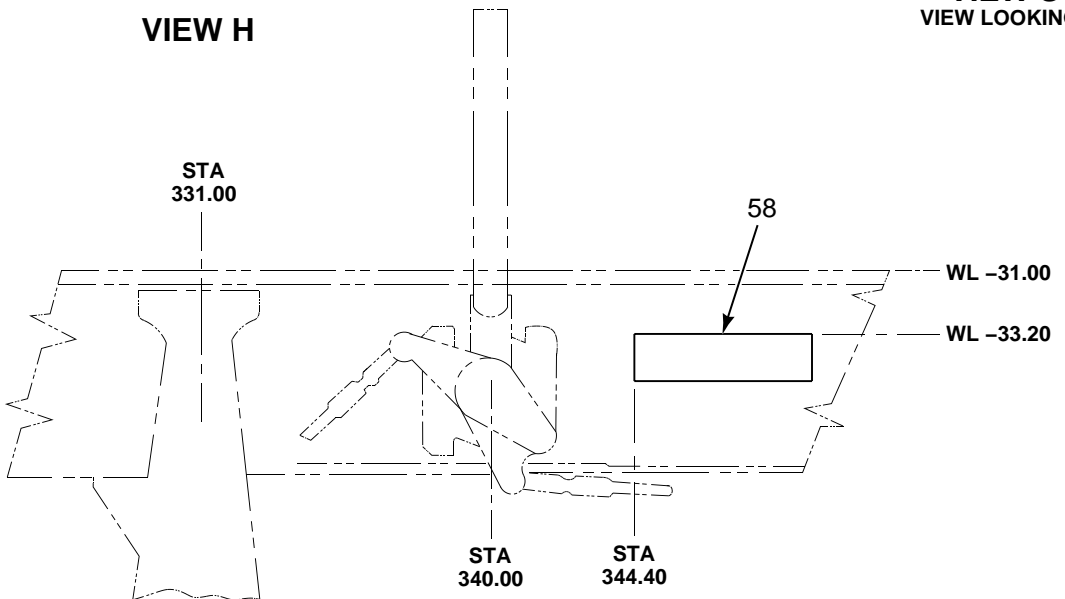

VIEW T-T

FIGURE 54. MARKINGS, INTERIOR (SHEET 4 OF 8)

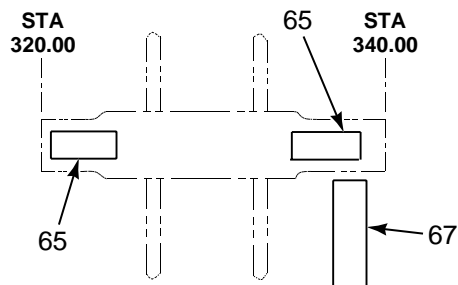
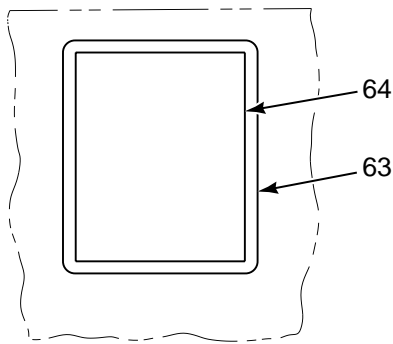
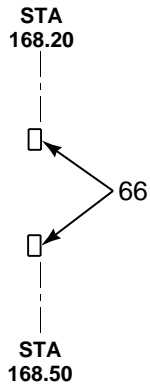
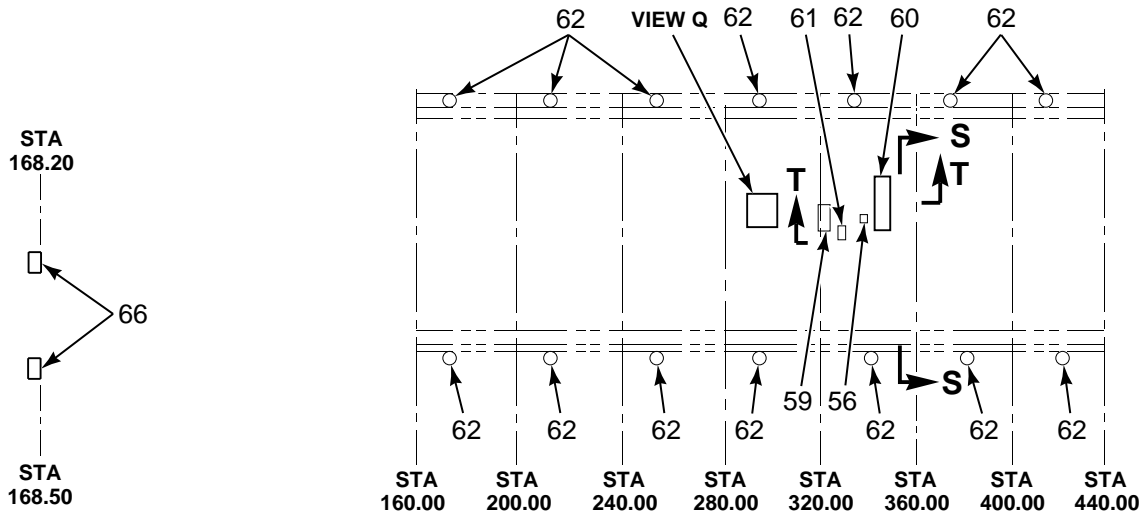

VIEW Q

VIEW C-C

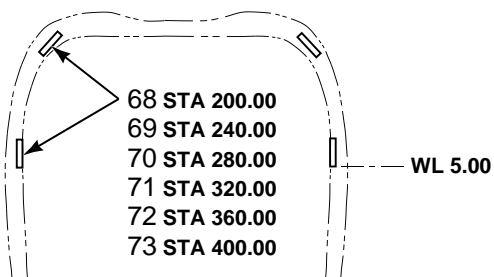

VIEW AB-AB
TYPICAL FOR BOTH LEFT
AND RIGHT SIDES

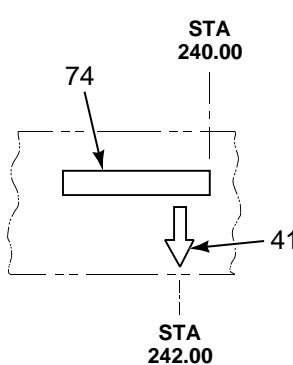

VIEW M

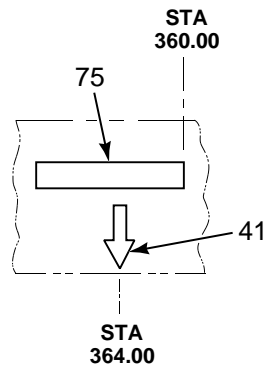

VIEW L

FIGURE 54. MARKINGS, INTERIOR (SHEET 5 OF 8)

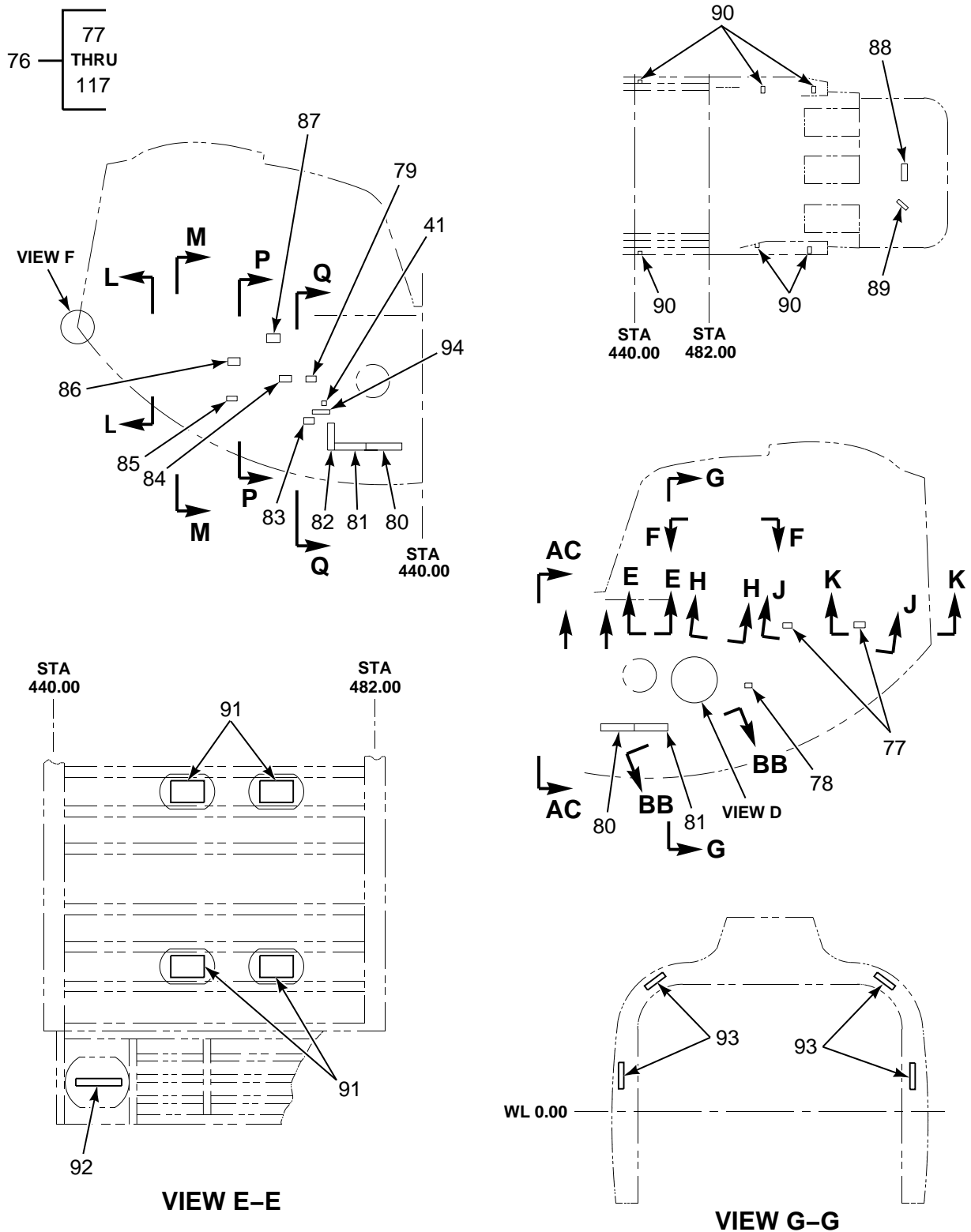
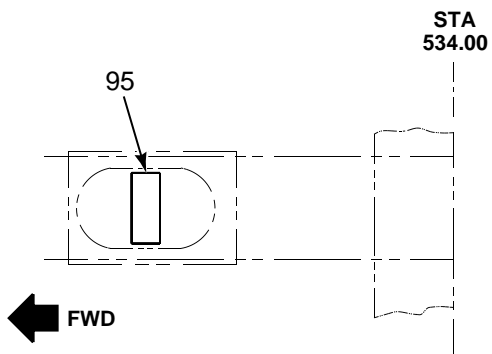
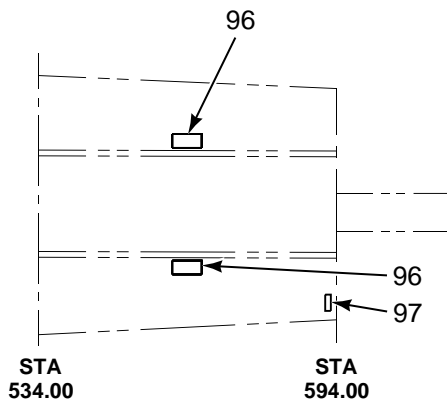

FIGURE 54. MARKINGS, INTERIOR (SHEET 6 OF 8)



VIEW H-H
VIEW LOOKING UP



VIEW J-J
VIEW LOOKING UP

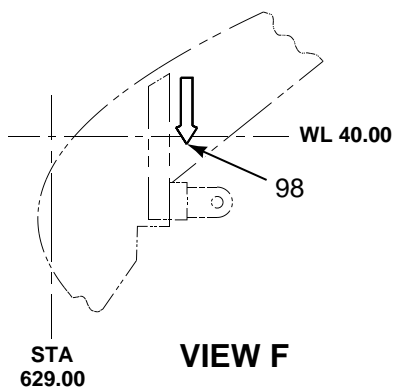

VIEW F

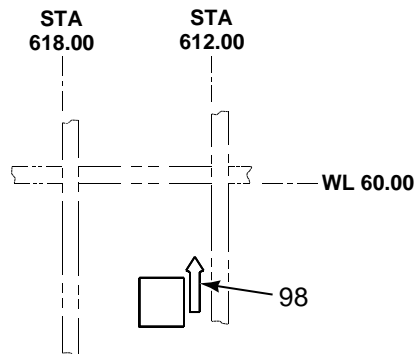

VIEW K-K

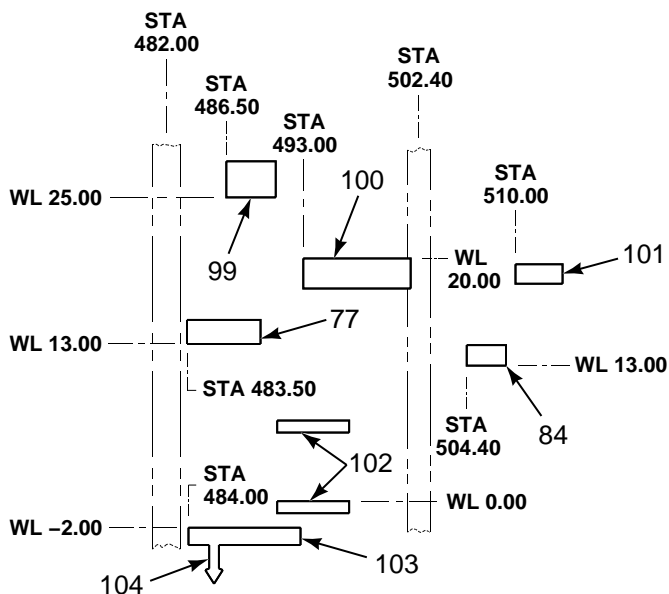

VIEW D

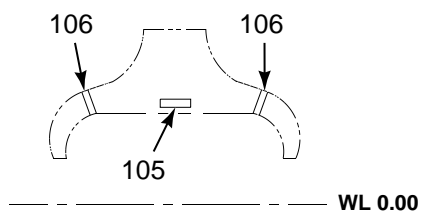

VIEW L-L

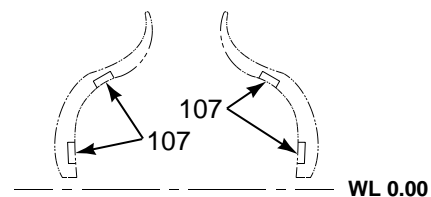

VIEW M-M

FIGURE 54. MARKINGS, INTERIOR (SHEET 7 OF 8)

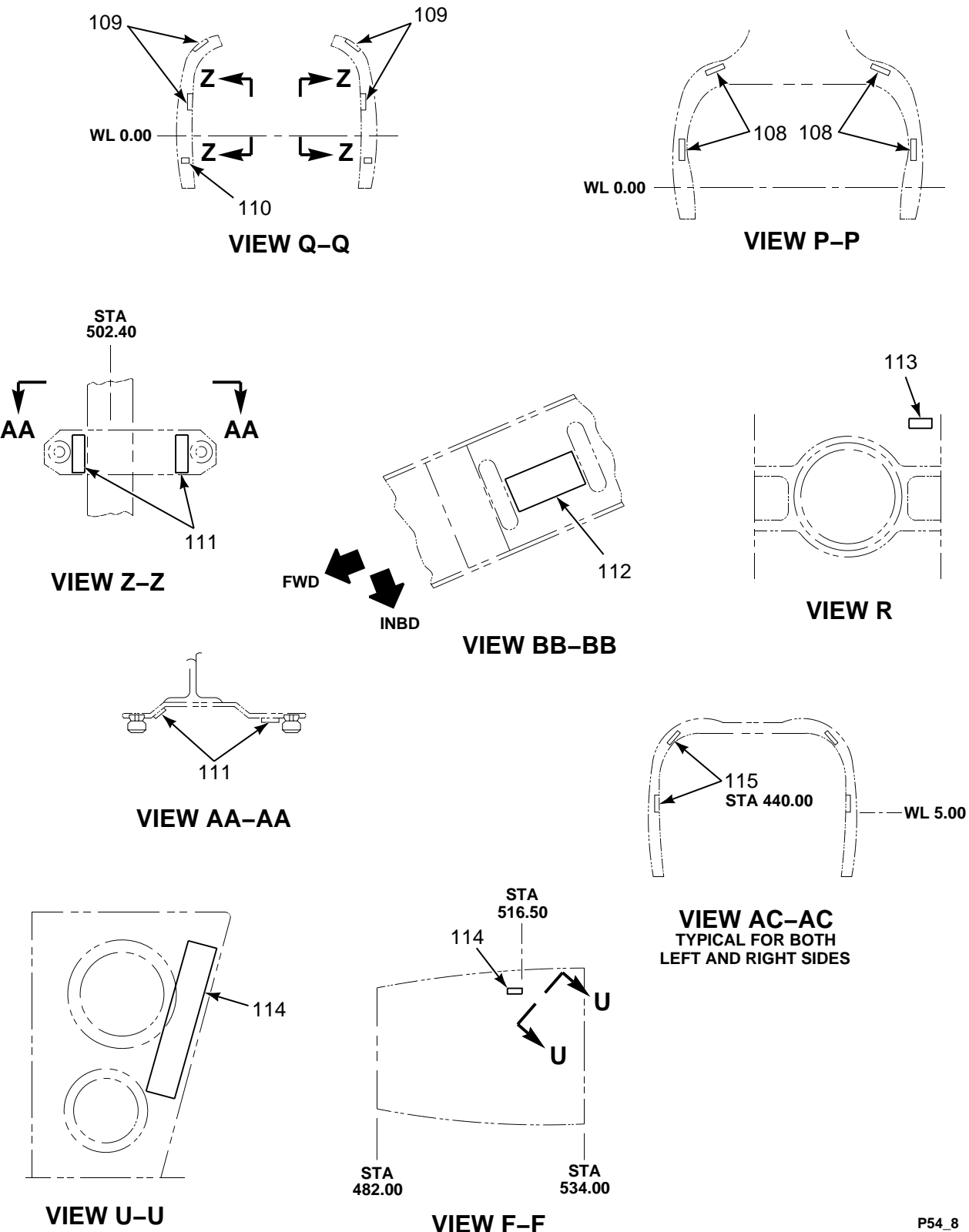

FIGURE 54. MARKINGS, INTERIOR (SHEET 8 OF 8)

SECTION II

TM 55-1520-240-23P

(1) ILLUSTRATION		(2)	(3)	(4)	(5)	(6)	(7)
(a) FIG NO.	(b) ITEM NO.	SMR CODE	NATIONAL STOCK NUMBER	CAGEC	PART NUMBER	DESCRIPTION AND USABLE ON CODES (UOC)	QTY IN IN UNIT
						GROUP 02 AIRFRAME MARKINGS, INTERIOR	
54	1	XCOOO		77272	145E4004-21	FINISH/MARKING INST INTERNAL COCKPIT THRU STA 160 SEE FIG 42 FOR NHA	1
54	2	XDOZZ		81205	BACM9E2BB	.DECAL-MARKER SEE SECT I PARA 5	2
54	3	XDOZZ		81205	BACM9M4CR	.DECAL MARKER SEE SECT I PARA 5	1
54	4	XDOZZ		81205	BACM9M4CS	.DECAL MARKER SEE SECT I PARA 5	1
54	5	XDOZZ		81205	BACM9S1AY	.DECAL-MARKER SEE SECT I PARA 5	1
54	6	XDOZZ		81205	BACM9L10AHF	.DECAL-MARKER SEE SECT I PARA 5	1
54	7	XDOZZ		81205	BACM9L10AGN	.DECAL-MARKER SEE SECT I PARA 5	1
54	8	XDOZZ		81205	BACM9A1CP	.DECAL-MARKER SEE SECT I PARA 5	1
54	9	XDOZZ		81205	BACM9S17AT	.DECAL-MARKER SEE SECT I PARA 5	2
54	10	XDOZZ		81205	BACM9P9N	.DECAL-MARKER SEE SECT I PARA 5	1
54	11	XDOZZ		81205	BACM9L10AGP	.DECAL-MARKER SEE SECT I PARA 5	1
54	12	XDOZZ		81205	BACM9S5AM	.DECAL-MARKER SEE SECT I PARA 5	1
54	13	XDOZZ		81205	BACM9L10AGT	.DECAL-MARKER SEE SECT I PARA 5	1
54	14	XDOZZ		81205	BACM9R1FZ	.DECAL-MARKER SEE SECT I PARA 5	1
54	15	XDOZZ		81205	BACM9L10AGR	.DECAL-MARKER SEE SECT I PARA 5	1
54	16	XDOZZ		81205	BACM9L10AGS	.DECAL-MARKER SEE SECT I PARA 5	1
54	17	XDOZZ		81205	BACM9F1P	.DECAL-MARKER SEE SECT I PARA 5	2
54	18	XDOZZ		81205	BACM9A1DS	.DECAL-MARKER SEE SECT I PARA 5	4
54	19	XDOZZ		81205	BACM9L10AGM	.DECAL-MARKER SEE SECT I PARA 5	1
54	20	XDOZZ		81205	BACM9E2AU	.DECAL-MARKER SEE SECT I PARA 5	1
54	21	XDOZZ		81205	BACM9L10AJR	.DECAL-MARKER SEE SECT I PARA 5	1
54	22	XDOZZ		81205	BACM9L10AJP	.DECAL-MARKER SEE SECT I PARA 5	1
54	23	XDOZZ		81205	BACM9L10AGL	.DECAL-MARKER SEE SECT I PARA 5	1
54	24	XDOZZ		81205	BACM9S1BJ	.DECAL-MARKER SEE SECT I PARA 5	1
54	25	XDOZZ		81205	BACM9E2AG	.DECAL-MARKER SEE SECT I PARA 5	1
54	26	XDOZZ		81205	BACM9S17AU	.DECAL-MARKER SEE SECT I PARA 5	3
54	27	XDOZZ		81205	BACM9W2BJ	.DECAL-MARKER SEE SECT I PARA 5	1
54	28	XDOZZ		81205	BACM9A3AW	.DECAL-MARKER SEE SECT I PARA 5	1
54	29	XDOZZ		81205	BACM9E2AK	.DECAL-MARKER SEE SECT I PARA 5	1
54	30	XDOZZ		81205	BACM10M1BVB	.DECAL-MARKER SEE SECT I PARA 5	2
54	31	XDOZZ		81205	BACM9P12X	.DECAL-MARKER SEE SECT I PARA 5	2
54	32	XDOZZ		81205	BACM9L9CMK	.DECAL-MARKER SEE SECT I PARA 5	1
54	33	XCOOO		77272	145E4004-22	.FINISH/MARKING INST INTERNAL CABIN STA 160-STA 440 SEE FIG 48 FOR NHA	1
54	34	XDOZZ		81205	BACM9M4FS	.DECAL-MARKER SEE SECT I PARA 5	8
54	35	XDOZZ		81205	BACM9L10ARG	.DECAL-MARKER SEE SECT I PARA 5	2
54	36	XDOZZ		81205	BACM9S1BP	.DECAL-MARKER SEE SECT I PARA 5	12
54	37	XDOZZ		81205	BACM9R14AN	.DECAL-MARKER SEE SECT I PARA 5	4
54	38	XDOZZ		81205	BACM9L10AHJ	.DECAL-MARKER SEE SECT I PARA 5	4
54	39	XDOZZ		81205	BACM9E1AE	.DECAL-MARKER SEE SECT I PARA 5	2
54	40	XDOZZ		81205	BACM9R14AT	.DECAL-MARKER SEE SECT I PARA 5	2
54	41	XDOZZ		81205	BACM9S1BH	.DECAL-MARKER SEE SECT I PARA 5	5
54	42	XDOZZ		81205	BACM9L10AGY	.DECAL-MARKER SEE SECT I PARA 5	1
54	43	XDOZZ		81205	BACM9S17AS	.DECAL-MARKER SEE SECT I PARA 5	1
54	44	XDOZZ		81205	BACM9A1DK	.DECAL-MARKER SEE SECT I PARA 5	2
54	45	XDOZZ		81205	BACM9L10AHL	.DECAL-MARKER SEE SECT I PARA 5	13
54	46	XDOZZ		81205	BACM9L10AHG	.DECAL-MARKER SEE SECT I PARA 5	6
54	47	XDOZZ		81205	BACM9L10AHK	.DECAL-MARKER SEE SECT I PARA 5	6
54	48	XDOZZ		81205	BACM9L10ANJ	.DECAL-MARKER SEE SECT I PARA 5	2
54	49	XDOZZ		81205	BACM9L10ANH	.DECAL-MARKER SEE SECT I PARA 5	2
54	50	XDOZZ		77272	BACM9M4HH	.DECAL-MARKER SEE SECT I PARA 5	1
54	51	XDOZZ		81205	BACM9L10AHC	.DECAL-MARKER SEE SECT I PARA 5	1
54	52	XDOZZ		81205	BACM9L10AHH	.DECAL-MARKER SEE SECT I PARA 5	2
54	53	XDOZZ		81205	BACM9E2AH	.DECAL-MARKER SEE SECT I PARA 5	2

SECTION II

TM 55-1520-240-23P

(1) ILLUSTRATION		(2)	(3)	(4)	(5)	(6)	(7)
(a) FIG NO.	(b) ITEM NO.	SMR CODE	NATIONAL STOCK NUMBER	CAGEC	PART NUMBER	DESCRIPTION AND USABLE ON CODES (UOC)	QTY INC IN UNIT
54	54	XDOZZ	1680-01-258-6500	81205	BACM9S1BG	.DECAL-MARKER SEE SECT I PARA 5	8
54	55	XDOZZ		81205	BACM9E2AR	.DECAL-MARKER SEE SECT I PARA 5	6
54	56	XDOZZ		81205	BACM9S1BK	.DECAL-MARKER SEE SECT I PARA 5	2
54	57	XDOZZ		81205	BACM9L10AGZ	.DECAL-MARKER SEE SECT I PARA 5	1
54	58	XDOZZ		81205	BACM9E2CD	.DECAL-MARKER SEE SECT I PARA 5	1
54	59	XDOZZ		81205	BACM9L10AGV	.DECAL-MARKER SEE SECT I PARA 5	1
54	60	XDOZZ		81205	BACM9L10AGW	.DECAL-MARKER SEE SECT I PARA 5	1
54	61	XDOZZ		81205	BACM9E2AW	.DECAL-MARKER SEE SECT I PARA 5	1
54	62	XDOZZ		81205	BACM9L9CMK	.DECAL-MARKER SEE SECT I PARA 5	14
54	63	PAOZZ		77272	145E4004-4	.PLATE,MOUNTING,INTE	1
54	64	XDOZZ		81205	BACM9M4HC	.DECAL-MARKER SEE SECT 1 PARA 5	1
54	65	XDOZZ		81205	BACM9L10AGX	.DECAL-MARKER SEE SECT I PARA 5	2
54	66	XDOZZ		81205	BACM9L10ASH	.DECAL-MARKER SEE SECT I PARA 5	2
54	67	XDOZZ		81205	BACM9L10AJS	.DECAL-MARKER SEE SECT I PARA 5	1
54	68	XDOZZ		81205	BACM9S17AV	.DECAL-MARKER SEE SECT I PARA 5	4
54	69	XDOZZ		81205	BACM9S17AW	.DECAL-MARKER SEE SECT I PARA 5	4
54	70	XDOZZ		81205	BACM9S17AX	.DECAL-MARKER SEE SECT I PARA 5	4
54	71	XDOZZ		81205	BACM9S17AY	.DECAL-MARKER SEE SECT I PARA 5	4
54	72	XDOZZ		81205	BACM9S17AZ	.DECAL-MARKER SEE SECT I PARA 5	4
54	73	XDOZZ		81205	BACM9S17BA	.DECAL-MARKER SEE SECT I PARA 5	4
54	74	XDOZZ		81205	BACM9S17BK	.DECAL-MARKER SEE SECT I PARA 5	2
54	75	XDOZZ		81205	BACM9S17BL	.DECAL-MARKER SEE SECT I PARA 5	2
54	76	XCOOO		77272	145E4004-23	FINISH/MARKING INST INTERNAL RAMP STA 440-AFT SEE FIG 48 FOR NHA	1
54	77	XDOZZ		81205	BACM9P9N	.DECAL-MARKER SEE SECT I PARA 5	3
54	78	XDOZZ		81205	BACM9S15K	.DECAL-MARKER SEE SECT I PARA 5	1
54	79	XDOZZ		81205	BACM9F2N	.DECAL-MARKER SEE SECT I PARA 5	1
54	80	XDOZZ		81205	BACM9L10AHK	.DECAL-MARKER SEE SECT I PARA 5	2
54	81	XDOZZ		81205	BACM9L10AHG	.DECAL-MARKER SEE SECT I PARA 5	2
54	82	XDOZZ		81205	BACM9S1BM	.DECAL-MARKER SEE SECT I PARA 5	1
54	83	XDOZZ		81205	BACM9F1P	.DECAL-MARKER SEE SECT I PARA 5	1
54	84	XDOZZ		81205	BACM9V1BW	.DECAL-MARKER SEE SECT I PARA 5	2
54	85	XDOZZ		81205	BACM9A1DR	.DECAL-MARKER SEE SECT I PARA 5	1
54	86	XDOZZ		81205	BACM9L10AHN	.DECAL-MARKER SEE SECT I PARA 5	1
54	87	XDOZZ		81205	BACM9C6CH	.DECAL-MARKER SEE SECT I PARA 5	1
54	88	XDOZZ		81205	BACM9E2AG	.DECAL-MARKER SEE SECT I PARA 5	1
54	89	XDOZZ		81205	BACM9E2AP	.DECAL-MARKER SEE SECT I PARA 5	1
54	90	XDOZZ		81205	BACM9L9CMK	.DECAL-MARKER SEE SECT I PARA 5	6
54	91	XDOZZ		81205	BACM9A1CZ	.DECAL-MARKER SEE SECT I PARA 5	4
54	92	XDOZZ		81205	BACM9A1CP	.DECAL-MARKER SEE SECT I PARA 5	1
54	93	XDOZZ		81205	BACM9S17BC	.DECAL-MARKER SEE SECT I PARA 5	4
54	94	XDOZZ		81205	BACM9S17BJ	.DECAL-MARKER SEE SECT I PARA 5	1
54	95	XDOZZ	81205	BACM9A1CT	.DECAL-MARKER SEE SECT I PARA 5	1	
54	96	XDOZZ	81205	BACM9A1EC	.DECAL-MARKER SEE SECT I PARA 5	2	
54	97	XDOZZ	81205	BACM9L10AGP	.DECAL-MARKER SEE SECT I PARA 5	1	
54	98	XDOZZ	81205	BACM9S1BH	.DECAL-MARKER SEE SECT I PARA 5	5	
54	99	XDOZZ	81205	BACM9M4CH	.DECAL-MARKER SEE SECT I PARA 5	1	
54	100	XDOZZ	81205	BACM9V1BV	.DECAL-MARKER SEE SECT I PARA 5	1	
54	101	XDOZZ	81205	BACM9V1BX	.DECAL-MARKER SEE SECT I PARA 5	1	
54	102	XDOZZ	81205	BACM9C6BR	.DECAL-MARKER SEE SECT I PARA 5	1	
54	103	XDOZZ	81205	BACM9S17BN	.DECAL-MARKER SEE SECT I PARA 5	1	
54	104	XDOZZ	81205	BACM9S1BK	.DECAL-MARKER SEE SECT I PARA 5	1	
54	105	XDOZZ	81205	BACM9D4F	.DECAL-MARKER SEE SECT I PARA 5	1	
54	106	XDOZZ	81205	BACM9S17BH	.DECAL-MARKER SEE SECT I PARA 5	2	
54	107	XDOZZ	81205	BACM9S17BG	.DECAL-MARKER SEE SECT I PARA 5	4	
54	108	XDOZZ	81205	BACM9S17BE	.DECAL-MARKER SEE SECT I PARA 5	4	
54	109	XDOZZ	81205	BACM9S17BD	.DECAL-MARKER SEE SECT I PARA 5	4	
54	110	XDOZZ	81205	BACM9C6BP	.DECAL-MARKER SEE SECT I PARA 5	1	
54	111	XDOZZ	81205	BACM10V2AVA	.DECAL-MARKER SEE SECT I PARA 5	4	
54	112	XDOZZ	81205	BACM9V1BY	.DECAL-MARKER SEE SECT I PARA 5	1	
54	113	XDOZZ	81205	BACM9E2AR	.DECAL-MARKER SEE SECT I PARA 5	2	
54	114	XDOZZ	81205	BACM9P9P	.DECAL-MARKER SEE SECT I PARA 5	2	

SECTION II

TM 55-1520-240-23P

(1) ILLUSTRATION		(2)	(3)	(4)	(5)	(6)	(7)
(a) FIG NO.	(b) ITEM NO.	SMR CODE	NATIONAL STOCK NUMBER	CAGEC	PART NUMBER	DESCRIPTION AND USABLE ON CODES (UOC)	QTY INC IN UNIT
54	115	XDOZZ		81205	BACM9S17BB	.DECAL-MARKER SEE SECT I PARA 5	4
54	116	XDOZZ		81205	BACM9L10AXN	.DECAL-MARKER SEE SECT I PARA 5	6
54	117	XDOZZ		81205	BACM9E2AC	.DECAL MARKER SEE SECT I PARA 5	2
END OF FIGURE							

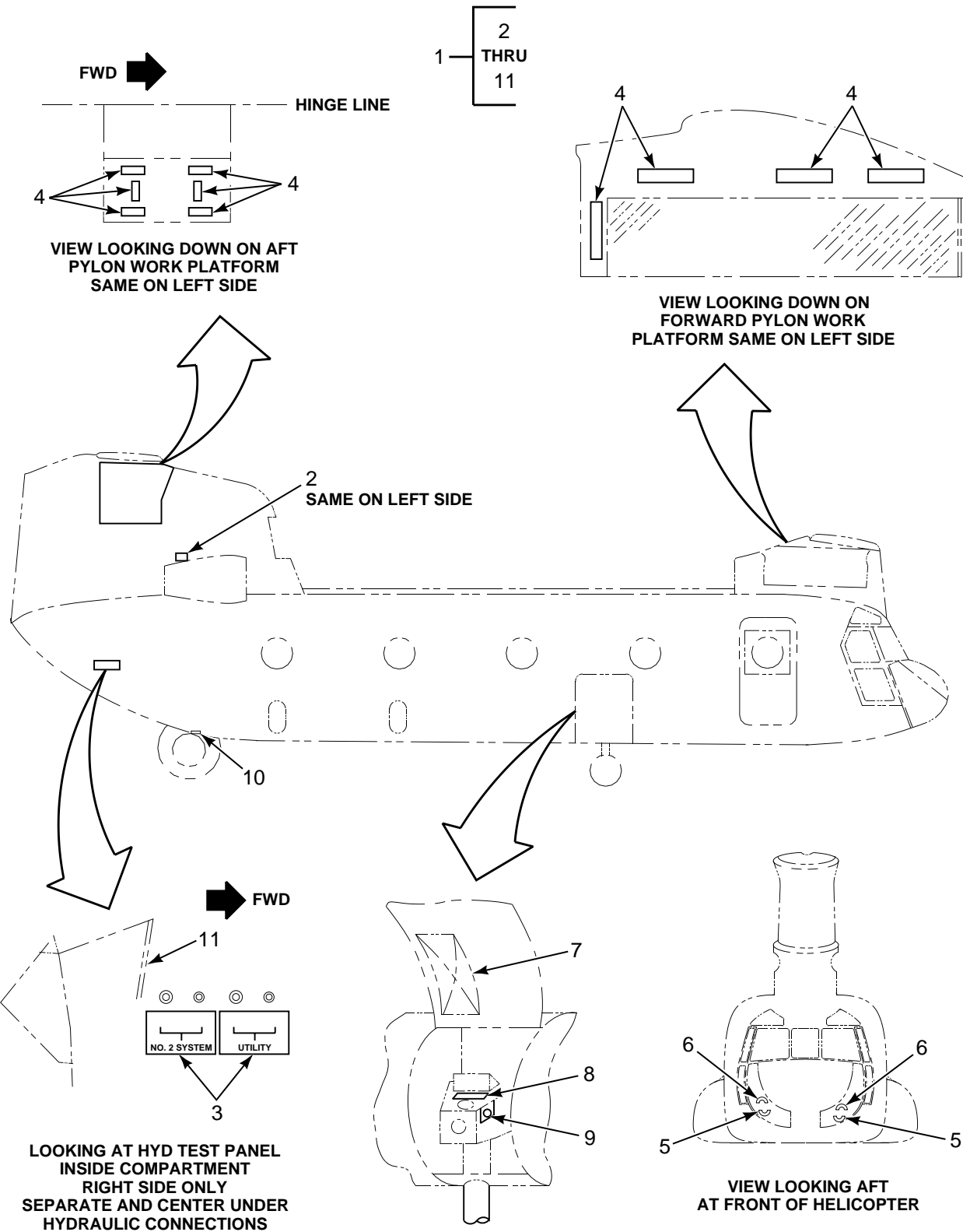

FIGURE 55. MARKINGS, EXTERIOR

SECTION II

TM 55-1520-240-23P

(1) ILLUSTRATION		(2)	(3)	(4)	(5)	(6)	(7)
(a) FIG NO.	(b) ITEM NO.	SMR CODE	NATIONAL STOCK NUMBER	CAGEC	PART NUMBER	DESCRIPTION AND USABLE ON CODES (UOC)	QTY INC IN UNIT
55	1	XCOOO		77272	145E4030-1	GROUP 02 AIRFRAME MARKINGS, EXTERIOR FINISH & MARKINGS SEE FIG 42 FOR NHA	1
55	2	XDOZZ		81205	BACM9L10TG	.DECAL	2
55	3	XDOZZ		81205	BACM9L10AXG	.DECAL	1
55	4	XDOZZ		81205	BACM9S2F	.DECAL	8
55	5	PBOZZ	7690-01-262-9486	81205	BACM9L10AVM	.DECAL	2
55	6	PAOZZ	7690-01-207-3515	81205	BACM9L10AVL	.DECAL	2
55	7	XDOZZ		81205	BACM9F2X	.DECAL	1
55	8	XDOZZ		81205	BACM9F2W	.DECAL	1
55	9	XDOZZ		81205	BACM9G3U	.DECAL	1
55	10	XDOZZ		81205	BACM9L10AJA	.DECAL	2
55	11	XDOZZ		77272	BACM10M1CEP	.DECAL	1
						END OF FIGURE	

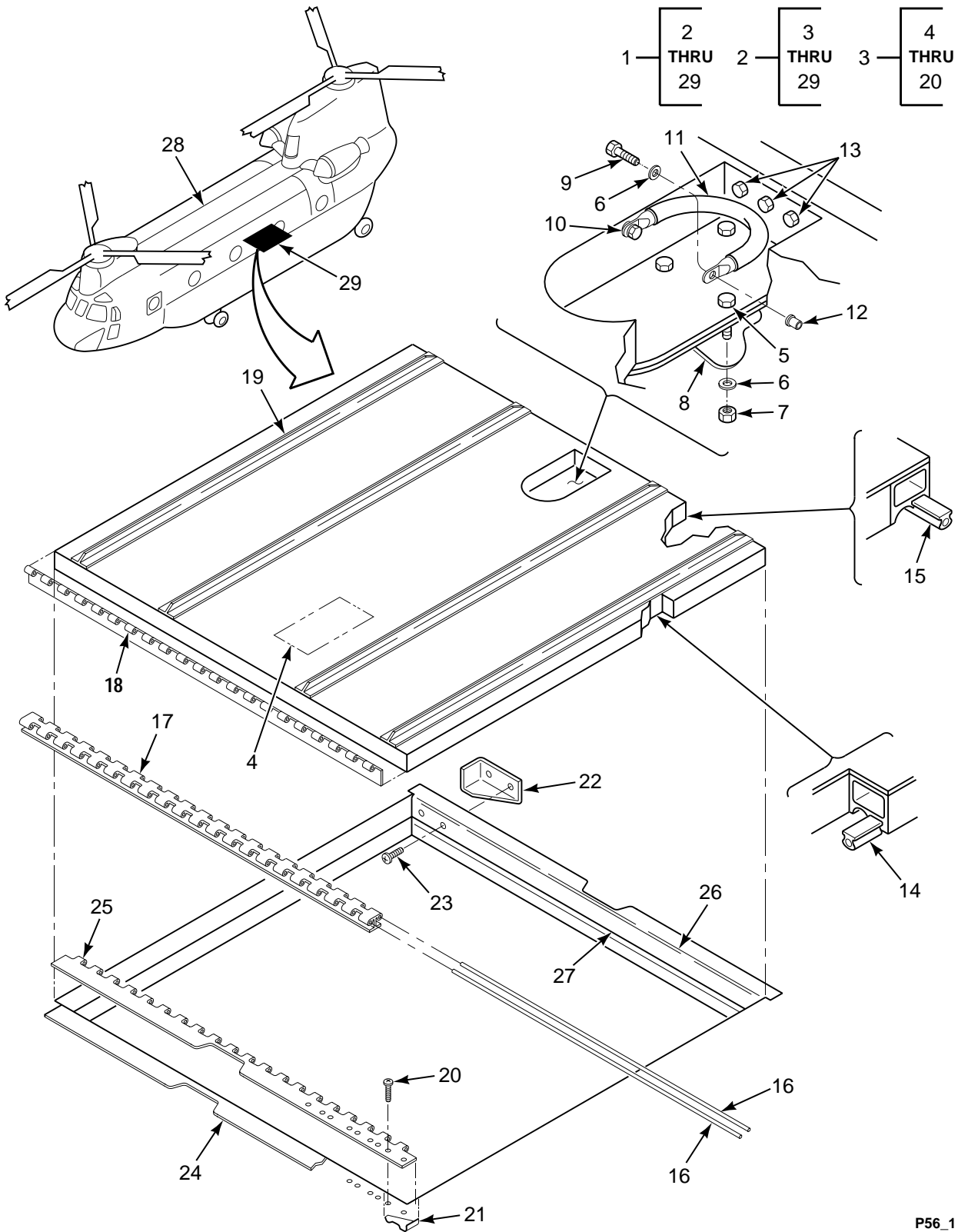

FIGURE 56. FUSELAGE, CABIN SECTION

SECTION II

TM 55-1520-240-23P

(1) ILLUSTRATION		(2)	(3)	(4)	(5)	(6)	(7)
(a) FIG NO.	(b) ITEM NO.	SMR CODE	NATIONAL STOCK NUMBER	CAGEC	PART NUMBER	DESCRIPTION AND USABLE ON CODES (UOC)	QTY INC IN UNIT
						GROUP 02 AIRFRAME FUSELAGE, CABIN SECTION	
56	1	XCFFF		77272	114X0200-6	INSTL, CABIN ASSY	1
56	2	XCOFF		77272	114S2903-1	..INSTL,DR,RES HATCH	1
56	3	PAOFF	1560-00-910-6931	77272	114S2903-83	..DOOR ASSEMBLY,ACCES	1
56	4	XDOZZ		88044	AN7510-2	...PLATE,IDENT	1
56	5	PAOZZ	5306-00-274-2119	88044	AN3-5A	...BOLT,MACHINE	4
56	6	PAOZZ	5310-00-167-0753	88044	AN960PD10L	...WASHER,FLAT	4
56	7	PAOZZ	5310-00-877-5797	96906	MS21044N3	...NUT,SELF-LOCKING,HE	4
56	8	PBOZZ	5340-00-856-4426	83014	H134P1-156-531	...CATCH,FLUSH	1
56	9	PAOZZ	5306-00-946-4875	80205	NAS1223-7	...BOLT,SHEAR	2
56	10	PAOZZ	1560-01-455-5078	77272	114S2903-47	...INSERT,DOOR ASSEMBL	2
56	11	PAOZZ	4710-01-128-6304	77272	114S2903-49	...TUBE,DOOR INSTALLAT	1
56	12	PAOZZ	5310-00-958-5321	96906	MS27130-S26K	...NUT,PLAIN,BLIND RIV	2
56	13	XDOZZ		81205	BACB30CC5-3	...BOLT	3
56	14	MOOZZ		77272	114S2903-31	...SEAL M/F VS80551-1 X39.2 IN	2
56	15	MOOZZ		77272	114S2903-33	...SEAL M/F VS80551-1 X 34.9 IN	2
56	16	PAOZZ	5340-01-022-3314	96906	MS20253P2-3600	...ROD,STRAIGHT,HEADLE	1
56	17	PBOZZ	5340-01-310-6736	77272	114S2903-62	...HINGE,HALF	1
56	18	PAOZZ	5340-00-057-8304	77272	114S2903-27	...LEAF,BUTT HINGE	1
56	19	XDOZZ		77272	114S2903-23	...RAIL SKID	4
56	20	PAOZZ	5305-00-180-0009	88044	AN525-10R7	...SCREW,MACHINE	10
56	21	XDOZZ		77272	114S2903-50	..BRACKET ASSY	2
56	22	XDOZZ		77272	114S2903-51	..BRACKET ASSY	2
56	23	PAOZZ	5305-00-781-9057	96906	MS27039-1-08	..SCREW,MACHINE	52
56	24	XDOZZ		77272	114S2903-57	..PLATE ASSY,HINGE	1
56	25	MOOZZ		77272	114S2903-58	...HINGE HALF M/F MS20001PH4-7200	1
56	26	XDOZZ		77272	114S2903-66	..FRAME ASSY	1
56	27	XDOZZ		77272	114S2903-74	...STOP	1
56	28	XCOOO		77272	114S2915-1	..COVER INSTL, TUNNEL SEE FIG 58	1
56	29	XCFDD		77272	114S0200-8	FOR BKDN ..CABIN STRUCT. INSTL SEE FIG 57	1
						END OF FIGURE	

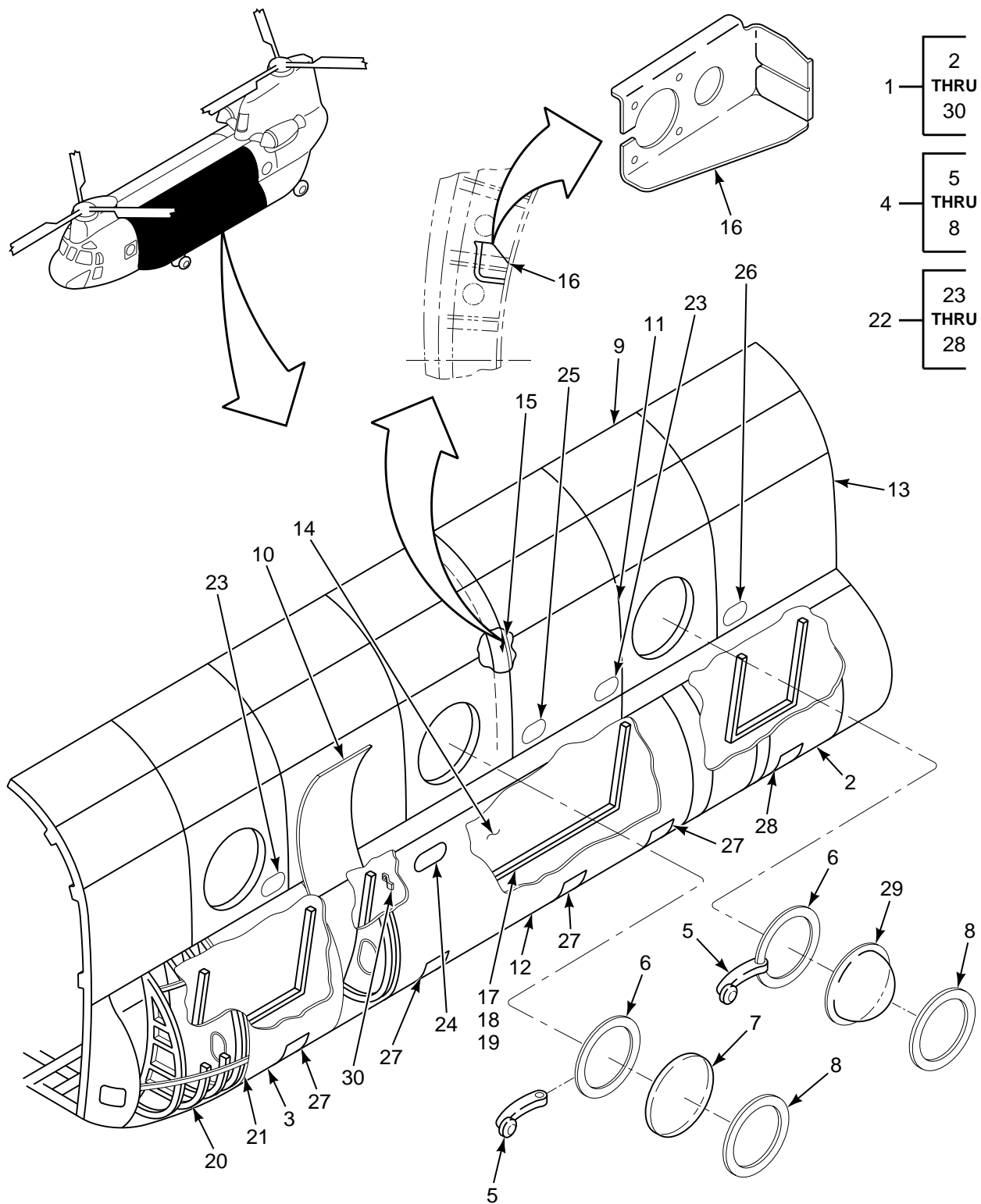

FIGURE 57. STRUCTURE INSTL, CABIN

SECTION II

TM 55-1520-240-23P

(1) ILLUSTRATION		(2)	(3)	(4)	(5)	(6)	(7)
(a) FIG NO.	(b) ITEM NO.	SMR CODE	NATIONAL STOCK NUMBER	CAGEC	PART NUMBER	DESCRIPTION AND USABLE ON CODES (UOC)	QTY INC IN UNIT
<p>GROUP 02 AIRFRAME STRUCTURE INSTALLATION, CABIN</p>							
57	1	XCFDD		77272	114S0200-8	STRUCTURE INSTL,CAB SEE FIG 56 FOR NHA	1
57	2	XCODD		77272	145S5001-95	.INSTL FUEL PODS SEE FIG 79 FOR BKDN	1
57	3	XCODD		77272	114S5011-1	.POD INSTL,LH STA 160 TO 187, SEE FIG 67 FOR BKDN	1
57	3	XCODD		77272	114S5011-2	.POD INSTL,RH STA 160 TO 187, SEE FIG 67 FOR BKDN	1
57	4	XCOOO		77272	173S2904-1	.WINDOW INST AFT AND AFT & CABIN FUSELAGE	6
57	5	PAOZZ	1560-00-928-1980	77272	114S2901-11	..RELEASE ASSEMBLY,WI	1
57	6	PAOZZ	5330-01-110-1926	77272	173S2904-5	..SEAL,NONMETALLIC RO	6
57	7	PAOZZ	1560-01-105-1763	77272	173S2904-3	..WINDOW PANEL,AIRCRA	6
57	8	PAOZZ	5330-01-110-1925	77272	173S2904-4	..SEAL,NONMETALLIC RO	1
57	9	XCOFF		77272	114S2003-31	.CABIN CROWN INST. SEE FIG 71 FOR BKDN	1
57	10	XCOOO		77272	114S5901-1	.ACCESS PANEL INST LH FWD LANDING GEAR SEE FIG 59 FOR BKDN	1
57	10	XCOOO		77272	114S5901-2	.ACCESS PANEL INST RH FWD LANDING GEARSEE FIG 59 FOR BKDN	1
57	11	XCOOO		77272	114S2507-133	.INSTL SKIN CABIN LH SEE FIG 65 FOR BKDN	1
57	11	XCOOO		77272	114S2507-134	.INSTL SKIN CAB RH WL 0 TO WL 29 SEE FIG 66 FOR BKDN	1
57	12	XCOFF		77272	114S5921-1	.PANEL INSTL LH FUEL POD, STA 372 TO 390 SEE FIG 68 FOR BKDN	1
57	12	XCOFF		77272	114S5921-2	.PANEL INSTL,RH FUEL POD, STA 372 TO 390 SEE FIG 68 FOR BKDN	1
57	13	XCOFF		77272	114S2001-37	.PANEL INSTL CABIN LH SEE FIG 69 FOR BKDN	1
57	13	XCOFF		77272	114S2001-38	.PANEL INSTL CABIN RH SEE FIG 69 FOR BKDN	1
57	14	XCDDD		77272	114S2004-3	.PANEL INST CABIN LOWER SEE FIG 60 FOR BKDN	1
57	15	XCOOO		77272	145S2107-1	.SUPPORT INST UTILITY RECEPTACLE LH	1
57	15	XCOOO		77272	145S2107-2	.SUPPORT INST UTILITY RECEPTACLE RH	1
57	16	XDOZZ		77272	145S2107-5	..SUPPORT UTILITY RECEPTACLE U/W PN 145S2701-1	1
57	16	XDOZZ		77272	145S2107-6	..SUPPORT UTILITY RECEPTACLE U/W PN 145S2701-2	1
57	17	XCOOO		77272	114S2553-3	.NUTPLATE INSTL	1
57	18	PAOZZ	5310-00-777-5791	96906	MS21059L3	..NUT,SELF-LOCKING,PL	14
57	19	PAOZZ	5310-00-778-9480	96906	MS21061L3	..NUT,SELF-LOCKING,PL	4
57	20	XCFFF		77272	114S2111-1	.FORMER INSTALATION STA 170 SEE FIG 76 FOR BKDN	1
57	20	XCFFF		77272	114S2111-2	.FORMER INSTALATION STA 170 SEE FIG 76 FOR BKDN	1
57	21	XCFFF		77272	114S2112-1	.FORMER INSTL STA 187 SEE FIG 76 FOR BKDN	1
57	21	XCFFF		77272	114S2112-2	.FORMER INSTL STA 187 SEE FIG 76 FOR BKDN	1
57	22	XCOOO		77272	145S2520-1	.VENT COVERS, INST	1
57	23	XDOZZ		77272	145S2520-2	..COVER PLATE	4
57	24	XDOZZ		77272	145S2520-3	..COVER PLATE	2
57	25	XDOZZ		77272	145S2520-4	..COVER PLATE	2
57	26	XDOZZ		77272	145S2520-5	..COVER PLATE	2
57	27	XDOZZ		77272	145S2520-6	..COVER PLATE	8

SECTION II

TM 55-1520-240-23P

(1) ILLUSTRATION		(2)	(3)	(4)	(5)	(6)	(7)
(a) FIG NO.	(b) ITEM NO.	SMR CODE	NATIONAL STOCK NUMBER	CAGEC	PART NUMBER	DESCRIPTION AND USABLE ON CODES (UOC)	QTY INC IN UNIT
57	28	XDOZZ	1560-01-124-1048	77272	145S2520-7	..COVER PLATE	2
57	29	PAOZZ		77272	414S2916-2	.WINDOW,BUBBLE CABIN LH & RH STA	1
57	30	XDOZZ		77272	145S2571-159	381 ONLY .BRACKET	1
END OF FIGURE							

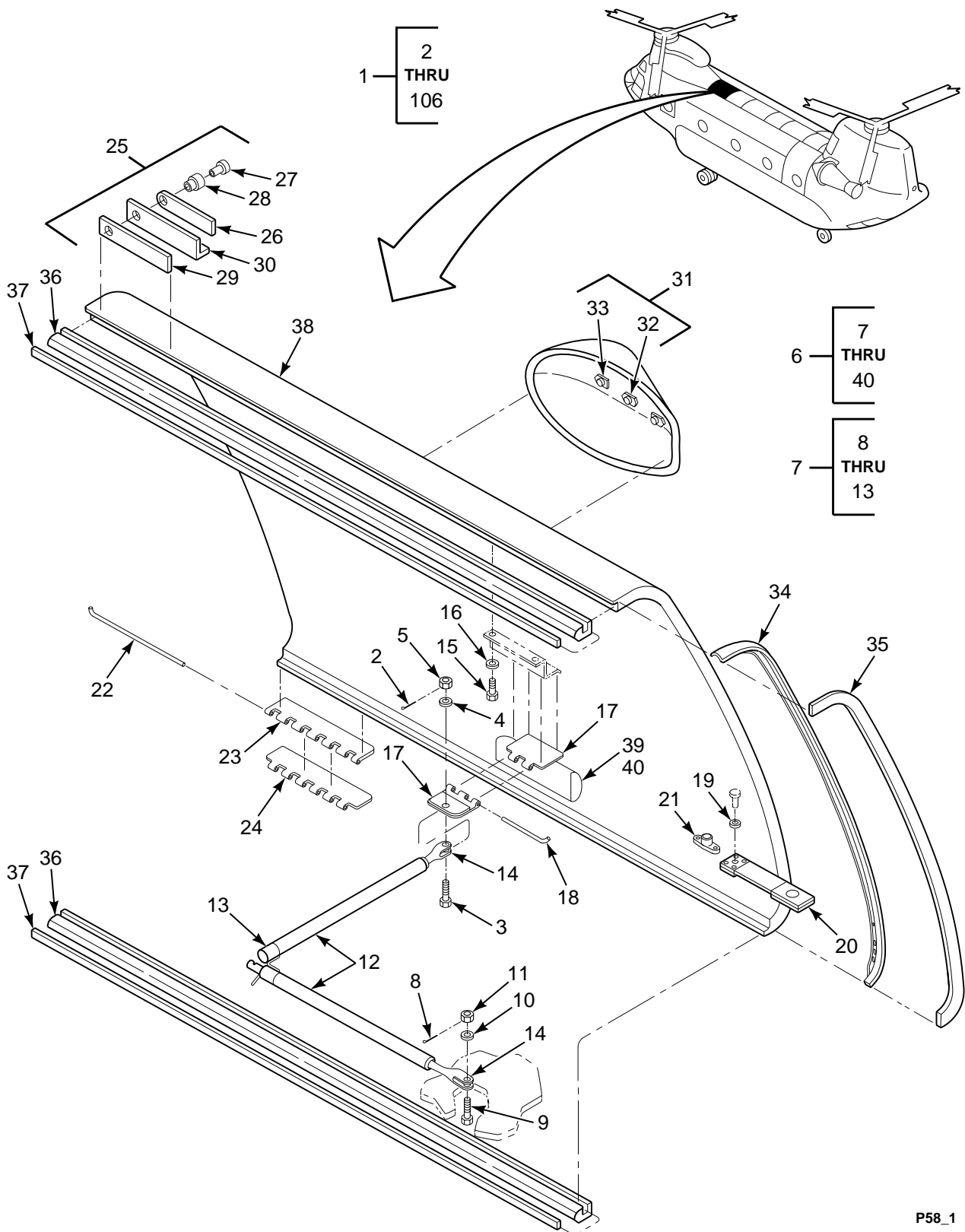

FIGURE 58. COVER INSTL, ACCESS TUNNEL, CABIN CROWN (SHEET 1 OF 3)

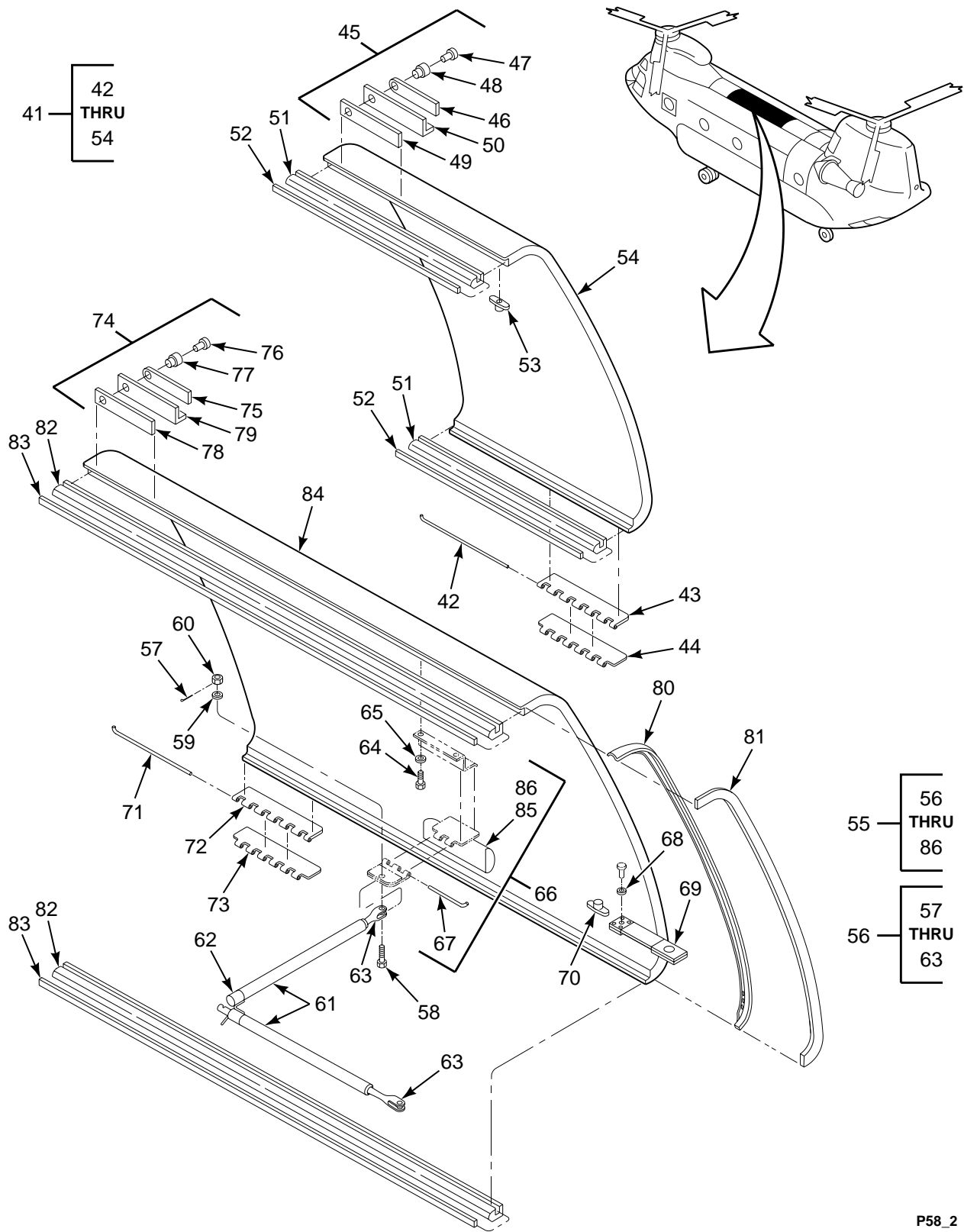

FIGURE 58. COVER INSTL, ACCESS TUNNEL, CABIN CROWN (SHEET 2 OF 3)

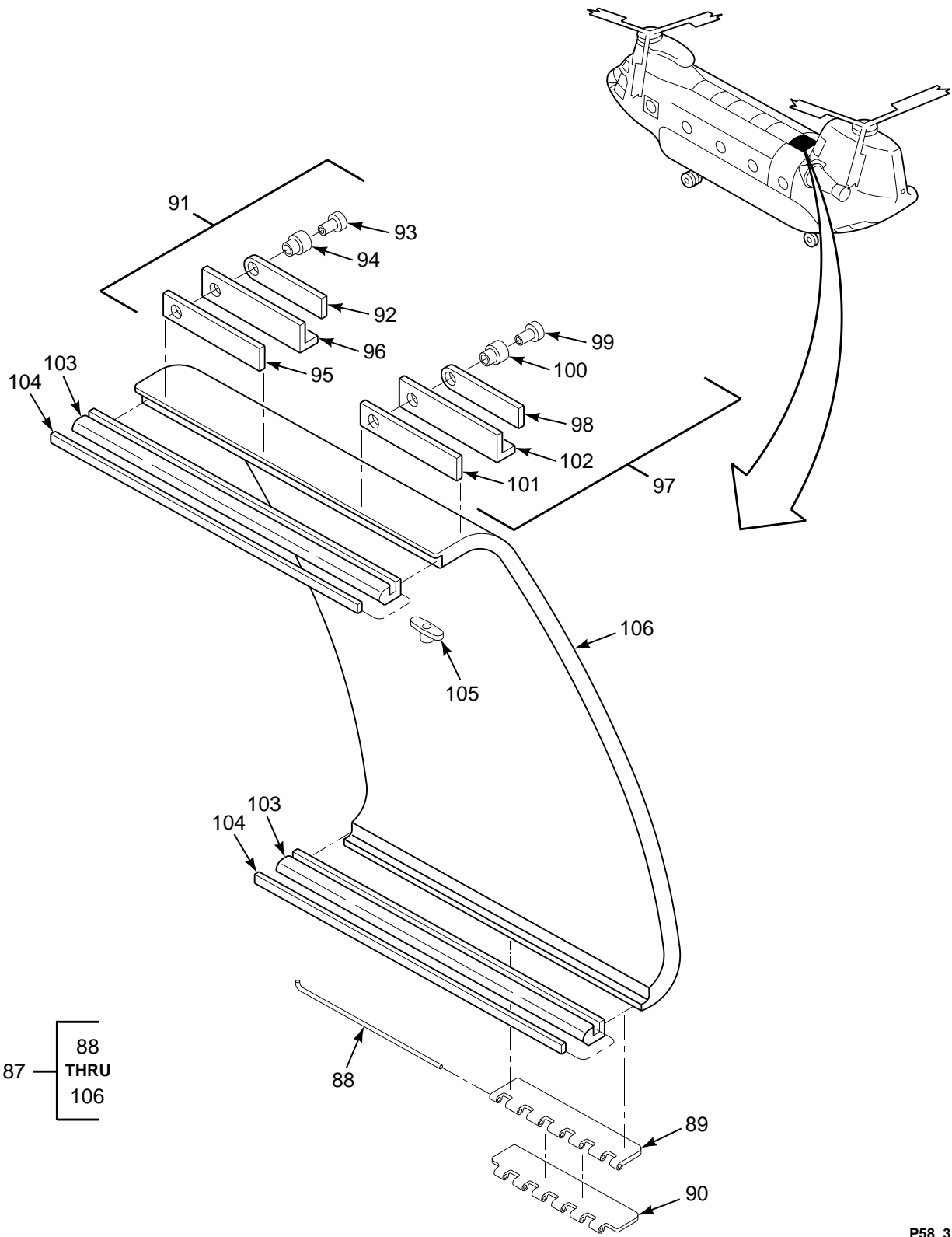

FIGURE 58. COVER INSTL, ACCESS TUNNEL, CABIN CROWN (SHEET 3 OF 3)

SECTION II

TM 55-1520-240-23P

(1) ILLUSTRATION		(2)	(3)	(4)	(5)	(6)	(7)
(a) FIG NO.	(b) ITEM NO.	SMR CODE	NATIONAL STOCK NUMBER	CAGEC	PART NUMBER	DESCRIPTION AND USABLE ON CODES (UOC)	QTY IN IN UNIT
						GROUP 02 AIRFRAME COVER INSTALLATION, ACCESS TUNNEL, CABIN CROWN	
58	1	XCOOO		77272	114S2915-1	COVER INSTL,ACCESS CABIN CROWN SEE FIG 56 FOR NHA	1
58	2	PAOZZ	5315-00-234-1854	96906	MS24665-153	..PIN,COTTER	6
58	3	PAOZZ	5306-00-144-3648	88044	AN3-7	..BOLT,MACHINE	6
58	4	PAOZZ	5310-00-167-0818	80205	NAS1149F0363P	..WASHER,FLAT	6
58	5	PAOZZ	5310-00-167-1284	88044	AN310-3	..NUT,PLAIN,CASTELLAT	6
58	6	PAOOO	1560-00-150-2708	77272	114S2915-70	..DOOR,ACCESS,AIRCRAF	1
58	7	AOOOO		77272	114S2915-61	..STRUT ASSY	2
58	8	PAOZZ	5315-00-234-1854	96906	MS24665-153	..PIN,COTTER	1
58	9	PAOZZ	5306-00-144-3648	88044	AN3-7	..BOLT,MACHINE	1
58	10	PAOZZ	5310-00-167-0818	80205	NAS1149F0363P	..WASHER,FLAT	1
58	11	PAOZZ	5310-00-167-1284	88044	AN310-3	..NUT,PLAIN,CASTELLAT	1
58	12	MOOZZ		77272	114S2915-62	..SHIELD M/F BACT63A59-0	2
58	13	PAOOO	1560-00-168-5725	08844	A297-1	..STRUT ASSY,DOOR	1
58	14	PAOZZ		08844	AM297-1-12	..CLEVIS ASSEMBLY,ROD	4
58	15	PAOZZ	5305-00-842-7492	96906	MS27039C1-06	..SCREW,MACHINE	8
58	16	PAOZZ	5310-00-183-4406	88044	AN960PD10	..WASHER,FLAT	8
58	17	PAOZZ	5340-00-423-5268	77272	114S2915-60	..LEAF,BUTT HINGE	2
58	18	MOOZZ		77272	114S2915-23	..HINGE PIN M/F MS20253P2-250	1
58	19	PAOZZ	5310-00-187-2397	88044	AN960PD4L	..WASHER,FLAT	4
58	20	MFOZZ		77272	114S2915-79	..STRAP ASSY M/F NYLON WEB MIL-W- 4088 TYPE 2 1.00 X 8.50 IN WASHER BACW10BD1 EYELET BACE10AE1	1
58	21	XDOZZ		81205	BACS21AR1	..STUD,TURNBUTTON	1
58	22	PAOZZ	5315-01-120-7819	77272	114S2905-370	..PIN,STRAIGHT,HEADLE	3
58	23	PAOZZ	5340-01-120-4140	77272	114S2905-371	..HINGE,BUTT	3
58	24	MOOZZ		77272	114S2915-74	..HINGE HALF M/F MS20257H4-7200	3
58	25	PBOOO	1560-01-117-3928	77272	114S2915-81	..ANGLE ASSEMBLY	3
58	26	PAOZZ	1680-01-118-5554	77272	114S3910-161	..BLADE,EJECTING	1
58	27	PAOZZ	5325-00-282-1871	72794	AJ5-60CBC	..STUD,TURNLOCK FA	1
58	28	PAOZZ	5325-00-171-4596	72794	GA5-312	..EYELET,TURNLOCK FAS	1
58	29	PBOZZ	9320-01-120-7521	77272	114S2905-323	..STRIP,SEAL	1
58	30	XDOZZ		77272	114S2905-326	..ANGLE	1
58	31	XDOOO		77272	114S2633-1	..SUPPORT ASSY	1
58	32	PAOZZ	5310-00-777-5791	96906	MS21059L3	..NUT,SELF-LOCKING,PL	2
58	33	PAOZZ	5310-00-778-9480	96906	MS21061L3	..NUT,SELF-LOCKING,PL	4
58	34	PAOZZ	5330-00-197-6620	77272	114S2915-38	..SEAL,NONMETALLIC SP	2
58	35	MOOZZ		77272	114S2915-43	..RETAINER M/F AL ALY 2024-T3 .032 X 3.8 X 30.5	2
58	36	MOOZZ		77272	114S2915-39	..SEAL M/F VS80572-1 X 56.2	2
58	37	MOOZZ		77272	114S2915-44	..RETAINER M/F AL ALY 2024-T3 .020 X 0.62 X 55.9	2
58	38	XDOOO		77272	114S2915-2	..BONDED ASSY	1
58	39	PAOZZ	5325-01-071-0613	80205	NAS1832C3-4	..INSERT,PANEL FASTEN	8
58	40	XDOZZ		77272	114S2915-52	..HANDGRIP	1
58	41	PAOOO	1560-00-150-2707	77272	114S2915-71	..DOOR,ACCESS,AIRCRAF	2
58	42	PAOZZ	5315-01-120-7819	77272	114S2905-370	..PIN,STRAIGHT,HEADLE	2
58	43	PAOZZ	5340-01-120-4140	77272	114S2905-371	..HINGE,BUTT	2
58	44	MOOZZ		77272	114S2915-74	..HINGE HALF M/F MS20257H4-7200	2
58	45	PBOOO	1560-01-117-3928	77272	114S2915-81	..ANGLE ASSEMBLY	2
58	46	PAOZZ	1680-01-118-5554	77272	114S3910-161	..BLADE,EJECTING	1
58	47	PAOZZ	5325-00-282-1871	72794	AJ5-60CBC	..STUD,TURNLOCK FA	1
58	48	PAOZZ	5325-00-171-4596	72794	GA5-312	..EYELET,TURNLOCK FAS	1
58	49	PBOZZ	9320-01-120-7521	77272	114S2905-323	..STRIP,SEAL	1
58	50	XDOZZ		77272	114S2905-326	..ANGLE	1
58	51	MOOZZ		77272	114S2915-40	..SEAL M/F VS80572-1 X 39.0 IN	2

SECTION II

TM 55-1520-240-23P

(1) ILLUSTRATION		(2) SMR CODE	(3) NATIONAL STOCK NUMBER	(4) CAGEC	(5) PART NUMBER	(6) DESCRIPTION AND USABLE ON CODES (UOC)	(7) QTY INC IN UNIT
(a) FIG NO.	(b) ITEM NO.						
58	52	MOOZZ		77272	114S2915-45	..RETAINERS M/F AL ALY 2024-T3 .020 X .62 X 38.8	2
58	53	XDOZZ		81205	BACS21AR1	..STUD,TURNBUTTON	2
58	54	XDOZZ		77272	114S2915-3	..BONDED ASSY	1
58	55	PAOOO	1560-00-150-2710	77272	114S2915-72	..DOOR,ACCESS,AIRCRAF	2
58	56	AOOOO		77272	114S2915-61	..STRUT ASSY	2
58	57	PAOZZ	5315-00-234-1854	96906	MS24665-153	...PIN,COTTER	1
58	58	PAOZZ	5306-00-144-3648	88044	AN3-7	...BOLT,MACHINE	1
58	59	PAOZZ	5310-00-167-0818	80205	NAS1149F0363P	...WASHER,FLAT	1
58	60	PAOZZ	5310-00-167-1284	88044	AN310-3	...NUT,PLAIN,CASTELLAT	1
58	61	MOOZZ		77272	114S2915-62	...SHIELD M/F BACT63A59-0	2
58	62	PAOOO	1560-00-168-5725	08844	A297-1	...STRUT ASSY,DOOR	1
58	63	PAOZZ		08844	AM297-1-12	...CLEVIS ASSEMBLY,ROD	4
58	64	PAOZZ	5305-00-842-7492	96906	MS27039C1-06	..SCREW,MACHINE	8
58	65	PAOZZ	5310-00-183-4406	88044	AN960PD10	..WASHER,FLAT	8
58	66	PAOZZ	5340-00-423-5268	77272	114S2915-60	..LEAF,BUTT HINGE	2
58	67	MOOZZ		77272	114S2915-23	...HINGE PIN M/F MS20253P2-250	1
58	68	PAOZZ	5310-00-187-2397	88044	AN960PD4L	..WASHER,FLAT	8
58	69	MFOZZ		77272	114S2915-79	..STRAP ASSY M/F NYLON WEB MIL-W- 4088 TYPE 2 1.00 X 8.50 IN WASHER BACW10BD1 EYELET BACE10AE1	2
58	70	XDOZZ		81205	BACS21AR1	..STUD,TURNBUTTON	2
58	71	PAOZZ	5315-01-120-7819	77272	114S2905-370	...PIN,STRAIGHT,HEADLE	3
58	72	PAOZZ	5340-01-120-4140	77272	114S2905-371	..HINGE,BUTT	3
58	73	MOOZZ		77272	114S2915-74	..HINGE HALF M/F MS20257H4-7200	3
58	74	PBOOO	1560-01-117-3928	77272	114S2915-81	..ANGLE ASSEMBLY	3
58	75	PAOZZ	1680-01-118-5554	77272	114S3910-161	...BLADE,EJECTING	1
58	76	PAOZZ	5325-00-282-1871	72794	AJ5-60CBC	...STUD,TURNLOCK FA	1
58	77	PAOZZ	5325-00-171-4596	72794	GA5-312	...EYELET,TURNLOCK FAS	1
58	78	PBOZZ	9320-01-120-7521	77272	114S2905-323	...STRIP,SEAL	1
58	79	XDOZZ		77272	114S2905-326	...ANGLE	1
58	80	PAOZZ	5330-00-197-6620	77272	114S2915-38	..SEAL,NONMETALLIC SP 35.9 INCHES	2
58	81	MOOZZ		77272	114S2915-43	..RETAINER M/F AL ALY 2024-T3 .032 X 3.8 X 30.5	2
58	82	MOOZZ		77272	114S2915-41	..SEAL M/F VS80572-1 X 60.50	2
58	83	MOOZZ		77272	114S2915-46	..RETAINER M/F AL ALY 2024-T3 .020 X 0.62 X 60.2	2
58	84	XDOOO		77272	114S2915-4	..BONDED ASSY	1
58	85	PAOZZ	5325-01-071-0613	80205	NAS1832C3-4	...INSERT,PANEL FASTEN	8
58	86	XDOZZ		77272	114S2915-52	...HANDGRIP	1
58	87	PAOOO	1560-00-150-2709	77272	114S2915-73	..DOOR,ACCESS,AIRCRAF	1
58	88	PAOZZ	5315-01-120-7819	77272	114S2905-370	..PIN,STRAIGHT,HEADLE	2
58	89	PAOZZ	5340-01-120-4140	77272	114S2905-371	..HINGE,BUTT	2
58	90	MOOZZ		77272	114S2915-74	..HINGE HALF M/F MS20257H4-7200	2
58	91	PBOOO	1560-01-117-3928	77272	114S2915-81	..ANGLE ASSEMBLY	1
58	92	PAOZZ	1680-01-118-5554	77272	114S3910-161	...BLADE,EJECTING	1
58	93	PAOZZ	5325-00-282-1871	72794	AJ5-60CBC	...STUD,TURNLOCK FA	1
58	94	PAOZZ	5325-00-171-4596	72794	GA5-312	...EYELET,TURNLOCK FAS	1
58	95	PBOZZ	9320-01-120-7521	77272	114S2905-323	...STRIP,SEAL	1
58	96	XDOZZ		77272	114S2905-326	...ANGLE	1
58	97	PBOOO	1560-01-122-3533	77272	114S2915-80	..ANGLE ASSEMBLY	1
58	98	PAOZZ	1680-01-118-5554	77272	114S3910-161	...BLADE,EJECTING	1
58	99	PAOZZ	5325-00-282-1871	72794	AJ5-60CBC	...STUD,TURNLOCK FA	1
58	100	PAOZZ	5325-00-171-4596	72794	GA5-312	...EYELET,TURNLOCK FAS	1
58	101	PAOZZ	9320-01-120-7521	77272	114S2905-323	...STRIP,SEAL	1
58	102	XDOZZ		77272	114S2915-64	...ANGLE	1
58	103	MOOZZ		77272	114S2915-42	..SEAL M/F VS80572-1 X 22.0 IN	2
58	104	MOOZZ		77272	114S2915-47	..RETAINER M/F AL ALY 2024-T3 CLAD SHT QQ-A-250/5 TEMP T3	2
58	105	XDOZZ		81205	BACS21AR1	..STUD,TURNBUTTON	1
58	106	XDOZZ		77272	114S2915-5	..BONDED, ASSY	1

END OF FIGURE

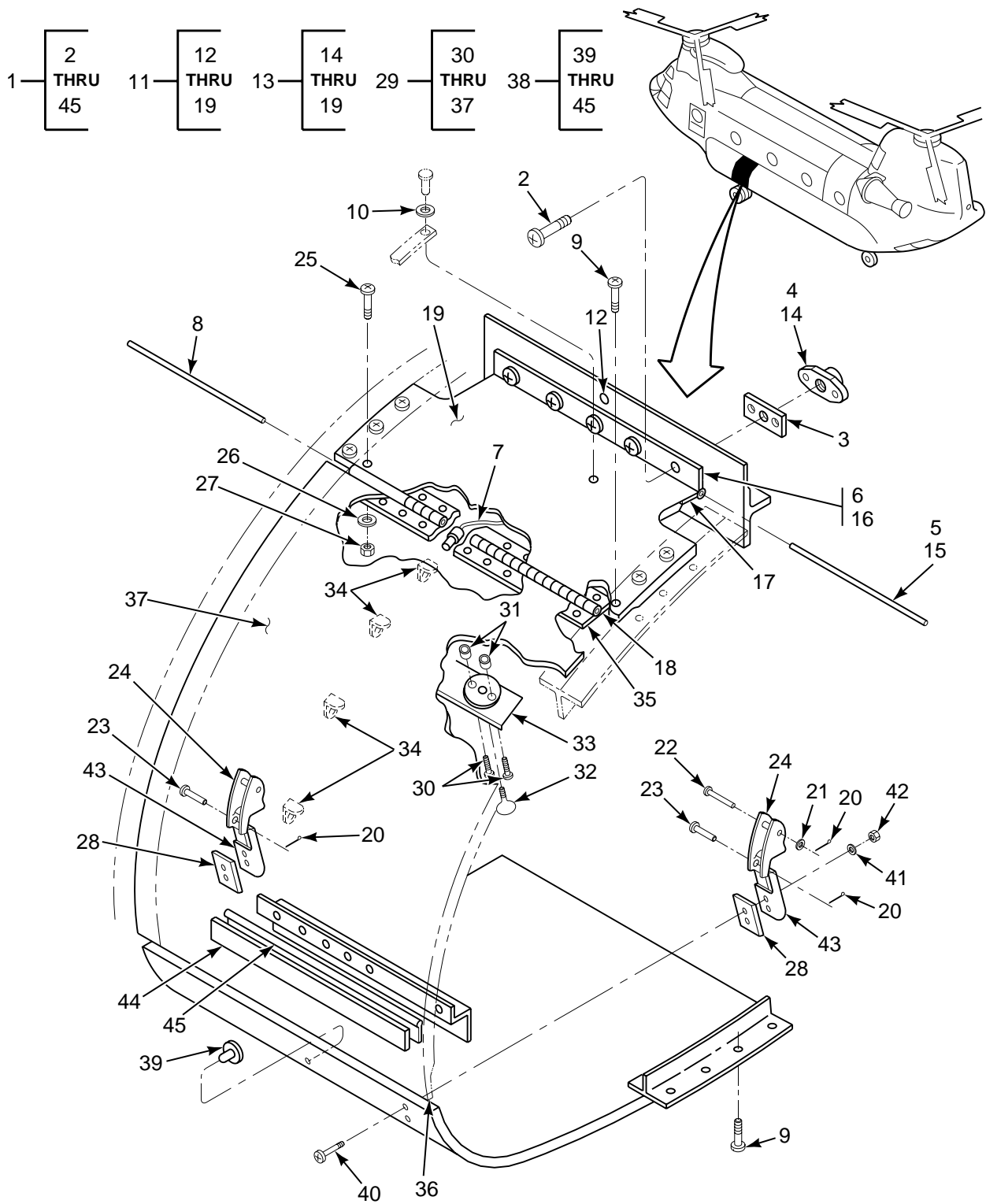

FIGURE 59. PANEL INSTL, ACCESS, FWD LANDING GEAR (SHEET 1 OF 2)

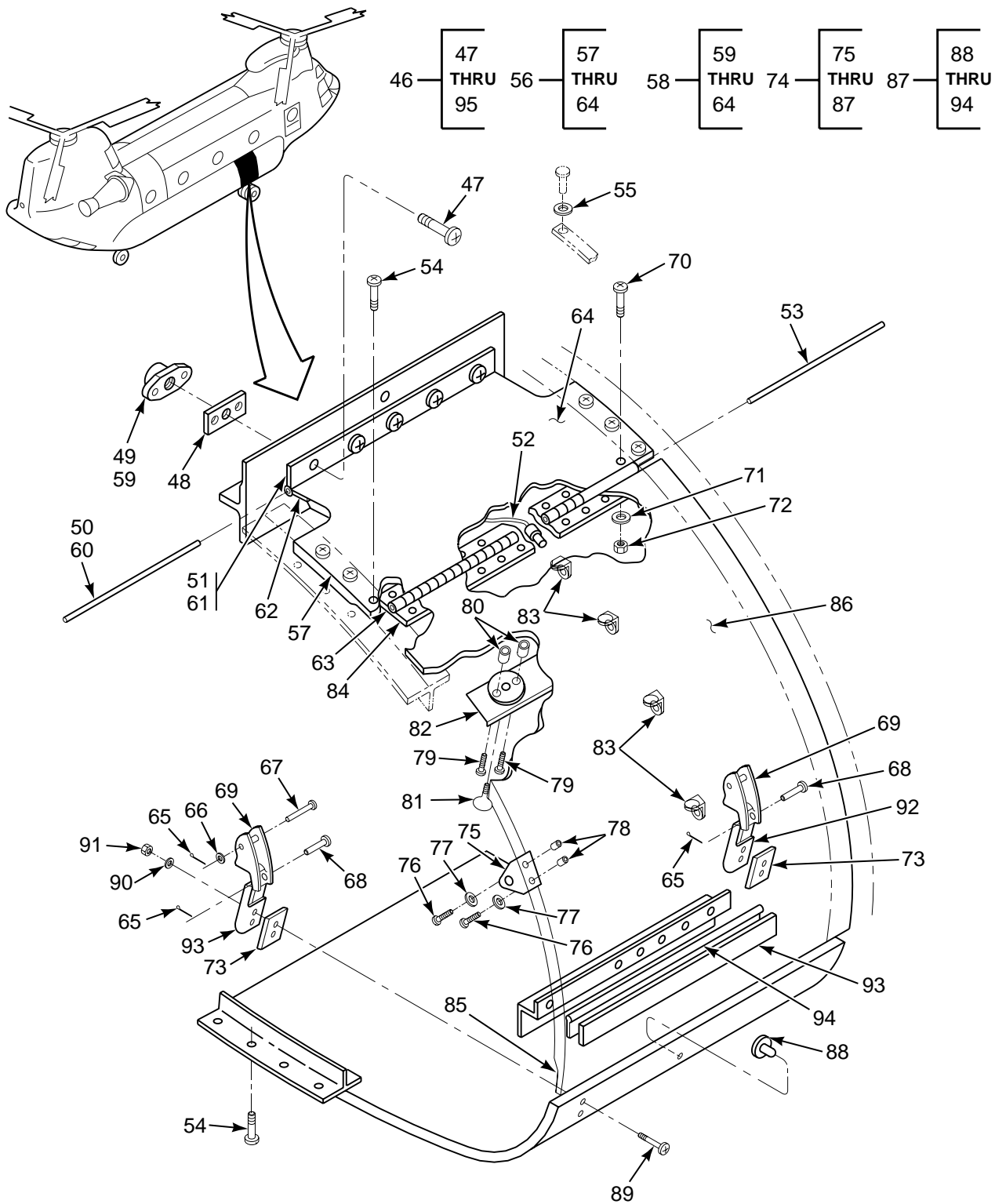

FIGURE 59. PANEL INSTL, ACCESS, FWD LANDING GEAR (SHEET 2 OF 2)

SECTION II

TM 55-1520-240-23P

(1) ILLUSTRATION		(2)	(3)	(4)	(5)	(6)	(7)
(a) FIG NO.	(b) ITEM NO.	SMR CODE	NATIONAL STOCK NUMBER	CAGEC	PART NUMBER	DESCRIPTION AND USABLE ON CODES (UOC)	QTY INC IN UNIT
<p>GROUP 02 AIRFRAME PANEL INSTALLATION, ACCESS, FORWARD LANDING GEAR</p>							
59	1	XCOOO		77272	114S5901-1	ACCESS PANEL INSTL LH SEE FIG 57 FOR NHA	1
59	2	PAOZZ	5305-00-947-6995	96906	MS27039DD4-13	.SCREW,MACHINE	5
59	3	MOOZZ		77272	114S5901-89	.SPACER M/F BAC1512-323 X 1.5	5
59	4	PAOZZ	5310-00-777-5793	96906	MS21059L4	.NUT,SELF-LOCKING,PL	5
59	5	MOOZZ		96906	MS20253P2-1600	.PIN, HINGE M/F MS20253P2-7200	1
59	6	MOOZZ		77272	114S5901-130	.HINGE, HALF M/F MS20001PY6 X 16.20 LG	1
59	7	MOOZZ		96906	MS25083-1BB10	.JUMPER ASSY M/F MS25083	1
59	8	PBOZZ	5342-00-962-0112	77272	114S5901-67	.PIN, HINGE M/F MS20253-2 X 22.00 INCHES LONG	1
59	9	PAOZZ	5305-00-946-7877	96906	MS27039C1-10	.SCREW,MACHINE	16
59	10	PAOZZ	5310-01-352-9561	80205	NAS1149DN632K	.WASHER,FLAT	1
59	11	PAOOO	1560-01-289-4723	77272	145S5971-45	.PANEL,STRUCTURAL,AI	1
59	12	PAOZZ	5325-01-071-0613	80205	NAS1832C3-4	..INSERT,PANEL FASTEN	2
59	13	XDOOO		77272	114S5901-709	..DOOR,ACCESS U/W PN 114S5901-1	1
59	14	XDOZZ		81205	BACN10DZ3-20	...NUT, SPACER PLATE U/W PN 114S5901-709	1
59	15	MOOZZ		96906	MS20253P2-1600	...PIN, HINGE M/F MS20253P2-7200	1
59	16	MOOZZ		77272	114S5901-131	...HINGE, HALF RH M/F MS20001PY6 X 16.20 LG	1
59	17	MOOZZ		77272	114S5901-128	...HINGE, HALF M/F MS20001PX6 X 16.2 LENGTH	1
59	18	MOOZZ		77272	114S5901-129	...HINGE, HALF M/F MS20001PY6 X 22.00 LG	1
59	19	XDOZZ		77272	114S5901-119	...PANEL	1
59	20	PAOZZ	5315-00-815-1405	96906	MS24665-151	.PIN,COTTER	4
59	21	PAOZZ	5310-00-167-0812	88044	AN960C10L	.WASHER,FLAT	2
59	22	PAOZZ	5315-00-080-1944	96906	MS20392-2C37	.PIN,STRAIGHT,HEADED	2
59	23	PAOZZ	5315-00-023-4254	96906	MS20392-3C29	.PIN,STRAIGHT,HEADED	2
59	24	PAOZZ	5340-00-887-1522	83014	H346-1	.CATCH,CLAMPING	2
59	25	PAOZZ	5305-00-899-1964	96906	MS27039C1-07	.SCREW,MACHINE	1
59	26	PAOZZ	5310-00-167-0753	88044	AN960PD10L	.WASHER,FLAT	1
59	27	PAOZZ	5310-00-902-6676	96906	MS21083N3	.NUT,SELF-LOCKING,HE	1
59	28	XDOZZ		81205	BACS40K14-22	.SHIM, LAMINATED	2
59	29	PAOFF	1560-01-303-4993	77272	145S5971-19	..DOOR,ACCESS	1
59	30	PAOZZ	5305-00-051-6882	96906	MS24693A26	..SCREW,MACHINE	8
59	31	XDOZZ		82831	464G632-10	..INSERT	8
59	32	XDOZZ		81205	BACS21AR1	..STUD,TURNBUTTON FAS	4
59	33	PAOZZ	1560-00-914-9515	77272	114S5901-116	..STRAP,ACCESS PANEL	1
59	34	PAOZZ	5340-00-721-8182	18876	8521063	..BRACKET,ANGLE	4
59	35	MFOZZ		77272	114S5901-132	..HINGE M/F MS20001PX6 X 22.20 LG	1
59	36	XDOZZ		81205	BACS40R10B31	..SHIM, LAMINATED	1
59	37	XDOZZ		77272	114S5901-120	..PANEL	1
59	38	PAOOO	1560-01-303-4992	77272	145S5971-31	..DOOR,ACCESS	1
59	39	PAOZZ	5325-01-071-0613	80205	NAS1832C3-4	..INSERT,PANEL FASTEN THREADED	1
59	40	XDOZZ		80205	NAS221C19	..SCREW,MACHINE	4
59	41	PAOZZ	5310-00-576-5752	96906	MS35333-39	..WASHER,LOCK	4
59	42	PAOZZ	5310-00-902-6676	96906	MS21083N3	..NUT,SELF-LOCKING,HE	4
59	43	PAOZZ	1560-00-887-6226	77272	114S5901-83	..BRACKET,ACCESS PANE	2
59	44	MOOZZ		77272	114S5901-148	..SEAL, ACCESS DOOR M/F BAC1521- 699 X 17.20 IN LG	1
59	45	XDOZZ		77272	114S5901-150	..RETAINER SEAL	1
59	46	XCOOO		77272	114S5901-2	ACCESS PANEL RH SEE FIG 57 FOR NHA	1
59	47	PAOZZ	5305-00-947-6995	96906	MS27039DD4-13	.SCREW,MACHINE	5
59	48	MOOZZ		77272	114S5901-89	.SPACER M/F BAC1512-323	5

SECTION II

TM 55-1520-240-23P

(1) ILLUSTRATION		(2)	(3)	(4)	(5)	(6)	(7)
(a) FIG NO.	(b) ITEM NO.	SMR CODE	NATIONAL STOCK NUMBER	CAGEC	PART NUMBER	DESCRIPTION AND USABLE ON CODES (UOC)	QTY INC IN UNIT
59	49	PAOZZ	5310-00-777-5793	96906	MS21059L4	.NUT,SELF-LOCKING,PL	5
59	50	MOOZZ		96906	MS20253P2-1600	.PIN, HINGE M/F MS20253P2-7200	1
59	51	MOOZZ		77272	114S5901-131	.HINGE, HALF RH M/F MS20001PY6 X 16.20 IN	1
59	52	MOOZZ		96906	MS25083-1BB10	.JUMPER ASSY M/F MS25083-1	1
59	53	MOOZZ		77272	114S5901-67	.PIN, HINGE M/F MS20253P2 X 22.0 IN	1
59	54	PAOZZ	5305-00-946-7877	96906	MS27039C1-10	..SCREW,MACHINE	16
59	55	PAOZZ	5310-01-352-9561	80205	NAS1149DN632K	.WASHER,FLAT	1
59	56	PAOOO	1560-01-289-4724	77272	145S5971-46	.PANEL,STRUCTURAL,AI	1
59	57	XDOZZ		77272	145S5001-138	..COVER	1
59	58	XDOOO		77272	114S5901-710	..DOOR,ACCESS U/W PN 114S5901-2	1
59	59	PAOZZ	5325-01-071-0613	80205	NAS1832C3-4	...INSERT,PANEL FASTEN THREADED	1
59	60	MOOZZ		96906	MS20253P2-1600	...PIN, HINGE M/F MS20253P2-7200	1
59	61	MOOZZ		77272	114S5901-130	...HINGE, HALF U/W PN 114S5901-709	1
59	62	MOOZZ		77272	114S5901-128	...HINGE, HALF M/F MS20001PX6 X 16.00	1
59	63	MOOZZ		77272	114S5901-129	...HINGE, HALF M/F MS20001PY6 X 22.00	1
59	64	XDOZZ		77272	114S5901-119	...PANEL	1
59	65	PAOZZ	5315-00-815-1405	96906	MS24665-151	.PIN,COTTER	4
59	66	PAOZZ	5310-00-167-0812	88044	AN960C10L	.WASHER,FLAT	2
59	67	PAOZZ	5315-00-080-1944	96906	MS20392-2C37	.PIN,STRAIGHT,HEADED	2
59	68	PAOZZ	5315-00-023-4254	96906	MS20392-3C29	.PIN,STRAIGHT,HEADED	2
59	69	PAOZZ	5340-00-887-1522	83014	H346-1	.CATCH,CLAMPING	2
59	70	PAOZZ	5305-00-899-1964	96906	MS27039C1-07	.SCREW,MACHINE	1
59	71	PAOZZ	5310-00-167-0753	88044	AN960PD10L	.WASHER,FLAT	1
59	72	PAOZZ	5310-00-902-6676	96906	MS21083N3	.NUT,SELF-LOCKING,HE	1
59	73	XDOZZ		81205	BACS40K14-22	.SHIM, LAMINATED	2
59	74	PAOOO	1560-01-299-6044	77272	145S5971-20	.PANEL,STRUCTURAL,AI	1
59	75	XDOZZ		77272	114SK380-2	..BRACKET	1
59	76	PAOZZ	5305-00-912-7307	96906	MS27039-1-06	..SCREW,MACHINE	2
59	77	PAOZZ	5310-00-167-0753	88044	AN960PD10L	..WASHER,FLAT	10
59	78	PAOZZ	5325-01-071-0613	80205	NAS1832C3-4	...INSERT,PANEL FASTEN	2
59	79	PAOZZ	5305-00-051-6882	96906	MS24693A26	...SCREW,MACHINE	8
59	80	XDOZZ		82831	464G632-10	...INSERT	8
59	81	XDOZZ		81205	BACS21AR1	...STUD,TURNBUTTON FAS	4
59	82	PAOZZ	1560-00-914-9515	77272	114S5901-116	...STRAP,ACCESS PANEL	1
59	83	PAOZZ	5340-00-721-8182	18876	8521063	...BRACKET,ANGLE	4
59	84	MOOZZ		77272	114S5901-133	...HINGE HALF M/F MS20001P6 X 22.2 IN	1
59	85	XDOZZ		81205	BACS40R10B31	...SHIM, LAMINATED	1
59	86	XDOZZ		77272	114S5901-708	...PANEL	1
59	87	PAOOO	1560-01-303-7894	77272	145S5971-32	.DOOR,ACCESS	1
59	88	PAOZZ	5325-01-071-0613	80205	NAS1832C3-4	..INSERT,PANEL FASTEN	1
59	89	XDOZZ		80205	NAS221C19	..SCREW,MACHINE	4
59	90	PAOZZ	5310-00-576-5752	96906	MS35333-39	..WASHER,LOCK	4
59	91	PAOZZ	5310-00-902-6676	96906	MS21083N3	..NUT,SELF-LOCKING,HE	4
59	92	PAOZZ	1560-00-887-6226	77272	114S5901-83	..BRACKET,ACCESS PANE	2
59	93	MOOZZ		77272	114S5901-148	..SEAL, ACCESS DOOR M/F BAC1521- 699 X 17.20 IN	1
59	94	XDOZZ		77272	114S5901-150	..RETAINER,SEAL	1
END OF FIGURE							

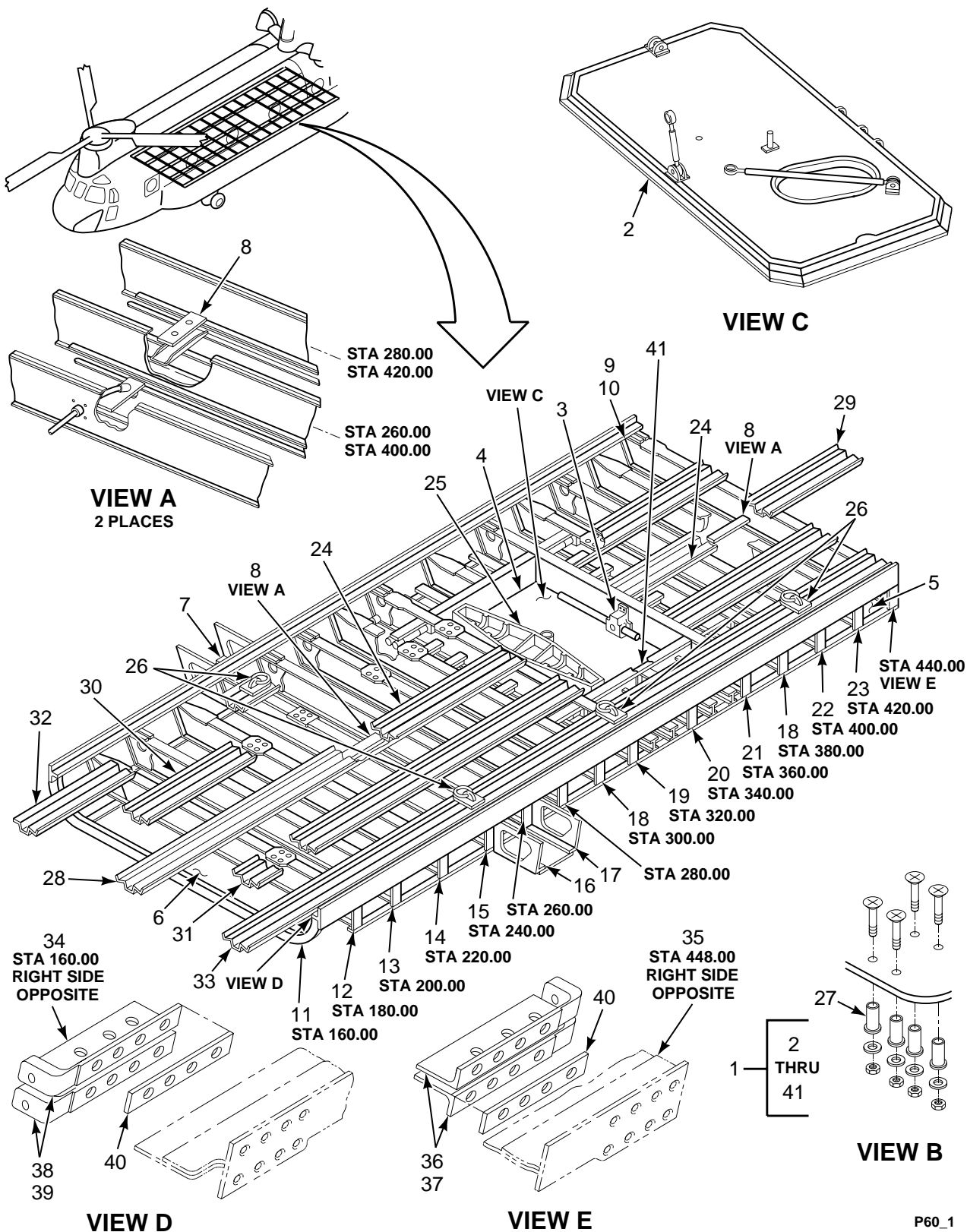

FIGURE 60. PANEL INSTL, CABIN LOWER

SECTION II

TM 55-1520-240-23P

(1) ILLUSTRATION		(2)	(3)	(4)	(5)	(6)	(7)
(a) FIG NO.	(b) ITEM NO.	SMR CODE	NATIONAL STOCK NUMBER	CAGEC	PART NUMBER	DESCRIPTION AND USABLE ON CODES (UOC)	QTY IN UNIT
<p>GROUP 02 AIRFRAME PANEL INSTALLATION, CABIN, LOWER</p>							
60	1	XCFFF		77272	114S2004-3	PANEL INSTL,CABIN LOWER SEE FIG 57 FOR NHA	1
60	2	XCOOO		77272	145S2607-14	.RESCUE D00R MOD INSTL SEE FIG 64 FOR BKDN	1
60	3	XCOFF		77272	114S2613-1	.RESCUE DOOR HATCH ACTR INSTL SEE FIG 62 FOR BKDN	1
60	4	XCOFF		77272	114S2906-114	.COAMING INST SEE FIG 65 FOR BKDN	1
60	5	XCFFF		77272	114S2506-37	.SKIN INSTL LH SEE FIG 66 FOR BKDN	1
60	5	XCFFF		77272	114S2506-38	.SKIN INSTL RH ,SEE FIG 66 FOR BKDN	1
60	6	XCFFF		77272	114S2504-89	.SKIN INSTL CABIN BOTTOM FIG 65 FOR BKDN	1
60	7	XCOFF		77272	114S2452-1	.SUPPORT STRUCT INST SEE FIG 77 FOR BKDN	1
60	7	XCOFF		77272	114S2452-2	.SUPPORT STRUCT INST SEE FIG 77 FOR BKDN	1
60	8	XCFFF		77272	145S2618-1	.STRUCTURE MOD INSTL MANUAL RELEASE SYSTEM SEE FIG 78 FOR BKDN	1
60	9	PBFZZ	1560-01-166-3901	77272	114S2888-5	.SPLICE ATTACHMENT,F STA 440	1
60	10	PBFZZ	1560-01-205-8105	77272	114S2888-6	.SPLICE ATTACHMENT,F STA 440	1
60	11	PADZZ	1560-01-223-8850	77272	114S2401-1	.FORMER STA 160	1
60	12	PADZZ	1560-01-482-1312	77272	414S2402-19	.FORMER STA 180	1
60	13	PBDZZ	1560-01-485-5919	77272	414S2403-1	.FORMER,AIRCRAFT STA 200	1
60	14	PADZZ	1560-01-482-1313	77272	414S2404-1	.FORMER STA 220	1
60	15	PADZZ	1560-01-482-1314	77272	414S2405-13	.FORMER ASSY STA 240	1
60	16	PBDZF	1560-01-476-7824	77272	414S2406-14	.FORMER,AIRCRAFT STA 260	1
60	17	PBDZZ	1560-01-484-8521	77272	414S2407-1	.FORMER,AIRCRAFT STA 280	1
60	18	PBDZZ	1560-01-484-8520	77272	414S2408-10	.FORMER,AIRCRAFT STA 300	2
60	18	PBDZZ	1560-01-484-9580	77272	414S2412-1	.FORMER,AIRCRAFT STA 380	1
60	19	PBDZZ	1560-01-223-8858	77272	414S2409-1	.FORMER STA 320	1
60	20	PBDZZ	1560-01-486-4976	77272	414S2410-14	.FORMER,AIRCRAFT STA 340	2
60	21	PBDZZ	1560-01-484-8518	77272	414S2411-32	.FORMER,AIRCRAFT STA 360	1
60	22	PBDZZ	1560-01-463-8299	77272	414S2413-17	.FORMER,AIRCRAFT STA 400	1
60	23	PBDZZ	1560-01-484-8519	77272	414S2414-11	.FORMER,AIRCRAFT STA 420	1
60	24	XCFFF		77272	145S2617-1	.MOD INSTL,TANDEM HOOK SEE FIG 80 FOR BKDN	1
60	25	XCFFF		77272	145S2616-1	.BEAM MODIFICATION INSTL,CARGO HOOK SEE FIG 81 FOR BKDN	1
60	26	XCOOO		77272	145S2679-1	.TIEDOWN INSTL STA 240,320 AND 400 SEE FIG 82 FOR BKDN	1
60	27	XCOFF		77272	114S2638-2	.HARDWARE INSTL SEE FIG 83 FOR BKDN	1
60	27	XCOOO		77272	114S2638-4	.HARDWARE INSTL SEE FIG 83 FOR BKDN	1
60	28	PBFFF	1560-00-251-8752	77272	114S2567-6	.ADAPTER ASSY,TIE DO SEE FIG 84 FOR BKDN	1
60	29	PBFFF	1560-01-189-9714	77272	114S2568-4	.BEAM ASSEMBLY,CARGO SEE FIG 84 FOR BKDN	1
60	30	PBFFF	1560-01-189-9715	77272	114S2569-13	.BEAM ASSY,CARGO TIE SEE FIG 84 FOR BKDN	1
60	31	PAFFF	1560-00-254-6661	77272	114S2569-14	.BEAM ASSEMBLY,CARGO SEE FIG 84 FOR BKDN	1
60	32	XCOFF		77272	114S2570-1	.BEAM INSTL SEE FIG 84 FOR BKDN	1
60	33	XCOFF		77272	114S2570-2	.BEAM INSTL SEE FIG 84 FOR BKDN	1
60	34	XCOZZ		77272	114S2560-5	.ATTACHMENT INSTL	1
60	34	XCOZZ		77272	114S2560-6	.ATTACHMENT INSTL	1
60	35	XCOZZ		77272	114S2560-7	.ATTACHMENT INSTL	1
60	35	XCOZZ		77272	114S2560-8	.ATTACHMENT INSTL	1
60	36	XDFZZ		77272	114S2817-23	..FITTING,STRUCTUAL	1
60	37	XDFZZ		77272	114S2817-24	..FITTING,STRUCTUAL	1

SECTION II

TM 55-1520-240-23P

(1) ILLUSTRATION		(2)	(3)	(4)	(5)	(6)	(7)
(a) FIG NO.	(b) ITEM NO.	SMR CODE	NATIONAL STOCK NUMBER	CAGEC	PART NUMBER	DESCRIPTION AND USABLE ON CODES (UOC)	QTY INC IN UNIT
60	38	XDFZZ		77272	114S2817-30	..TENSION ATTACHMENT	1
60	39	XDFZZ		77272	114S2817-31	..TENSION ATTACHMENT	1
60	40	XDFZZ		81205	BACS40R14B45	..SHIM	1
60	41	XCOOO		77272	145S2804-1	.CARGO HATCH HAND HOLD INSTL SEE	1
						FIG 61 FOR BKDN END OF FIGURE	

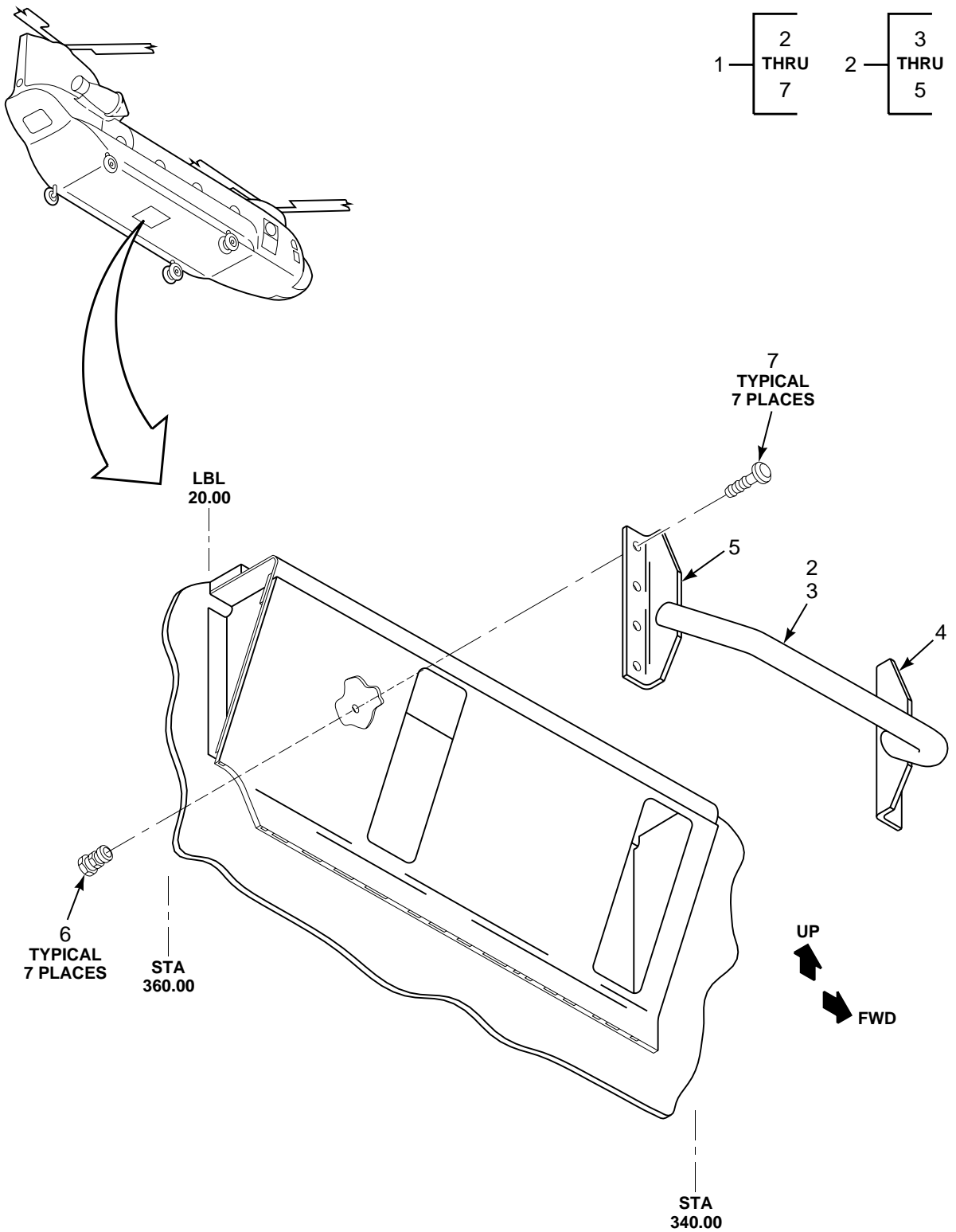

FIGURE 61. CARGO HATCH HAND HOLD MOD INSTL

SECTION II

TM 55-1520-240-23P

(1) ILLUSTRATION		(2)	(3)	(4)	(5)	(6)	(7)
(a) FIG NO.	(b) ITEM NO.	SMR CODE	NATIONAL STOCK NUMBER	CAGEC	PART NUMBER	DESCRIPTION AND USABLE ON CODES (UOC)	QTY INC IN UNIT
						GROUP 02 AIRFRAME CARGO HATCH AND HANDHOLD INSTALLATION	
61	1	XCOOO		77272	145S2804-1	CARGO HATCH HAND HOLD INSTL	1
61	2	XDOOO		77272	145S2804-2	.HANDLE ASSY	1
61	3	XDOZZ		77272	145S2804-3	..TUBE	1
61	4	XDOZZ		77272	145S2804-4	..ANGLE	1
61	5	XDOZZ		77272	145S2804-5	..ANGLE	1
61	6	PAOZZ	5320-00-420-8057	81205	BACC30X5	.COLLAR,PIN-RIVET,TH	7
61	7	PAOZZ	5320-00-813-3923	81205	BACB30MB5-5	.PIN-RIVET,THREADED	7
						END OF FIGURE	

1
2
THRU
46

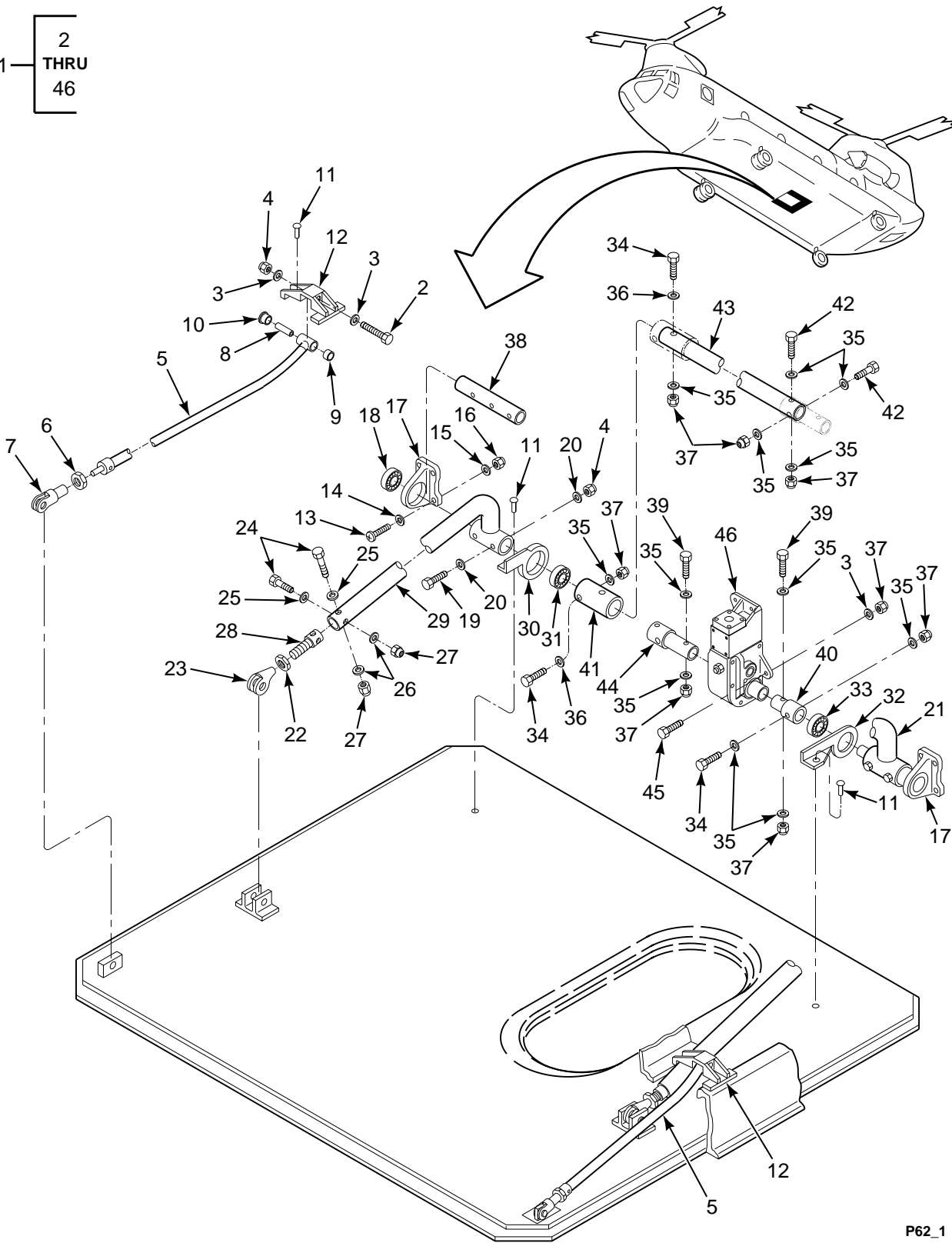

FIGURE 62. ACTUATOR MECHANISM INSTL, DOOR, LOWER RESCUE HATCH

SECTION II

TM 55-1520-240-23P

(1) ILLUSTRATION		(2)	(3)	(4)	(5)	(6)	(7)
(a) FIG NO.	(b) ITEM NO.	SMR CODE	NATIONAL STOCK NUMBER	CAGEC	PART NUMBER	DESCRIPTION AND USABLE ON CODES (UOC)	QTY INC IN UNIT
						GROUP 02 AIRFRAME ACTUATOR MECHANISM INSTALLATON, DOOR, LOWER RESCUE HATCH	
62	1	XCOFF		77272	114S2613-1	RESCUE DOOR HATCH ACT INSTALL SEE FIG 60 FOR NHA	1
62	2	PAFZZ	5306-00-182-1781	88044	AN4CH21	..BOLT,MACHINE	2
62	3	PAFZZ	5310-00-167-0740	80205	NAS1149D0463H	..WASHER,FLAT	8
62	4	PAFZZ	5310-00-903-8282	96906	MS21083N4	..NUT,SELF-LOCKING,HE	10
62	5	PAOFF	3040-00-875-1464	77272	114S2615-1	..CONNECTING LINK,RIG	2
62	6	PAFZZ	5310-00-208-7589	88044	AN316-4R	..NUT,PLAIN,HEXAGON	1
62	7	PAFZZ	5340-00-257-3765	88044	AN486-2	..CLEVIS,ROD END	1
62	8	PAOZZ	3120-00-881-4196	77272	114S2613-21	..BEARING,SLEEVE	2
62	9	PAOZZ	3120-00-661-8456	80205	NAS77-4-030	..BUSHING,SLEEVE	2
62	10	PAOZZ	3120-00-661-5418	80205	NAS77-4-015	..BUSHING,SLEEVE	2
62	11	XDFZZ		81205	BACB30CC6W5	..RIVET,BLIND	12
62	12	PAOZZ	1560-00-874-8746	77272	114S2866-1	..SUPPORT,IDLER LINK	2
62	13	PAFZZ	5305-00-925-4836	96906	MS27039-1-17	..SCREW,MACHINE	8
62	14	PAFZZ	5310-00-167-0753	88044	AN960PD10L	..WASHER,FLAT	16
62	15	PAFZZ	5310-00-183-4406	88044	AN960PD10	..WASHER,FLAT	8
62	16	PAFZZ	5310-00-902-6676	96906	MS21083N3	..NUT,SELF-LOCKING,HE	8
62	17	PAOFF	1560-00-874-8747	77272	114S2865-1	..BRACKET ASSEMBLY,TO TUBE SUPPORT	2
62	18	PAFZZ	3110-00-293-8584	21335	B541DD	..BEARING,BALL,AIRFRA	1
62	19	PAFZZ	5306-00-835-7477	88044	AN174C16A	..BOLT,CLOSE TOLERANC	4
62	20	PAFZZ	5310-00-515-7449	88044	AN960C416L	..WASHER,FLAT	8
62	21	PBOFF	3040-00-875-1465	77272	114S2616-1	..LINK ASSY,ACTUATOR	2
62	22	PAOZZ	5310-00-297-8901	43999	1N7-8A	..NUT,PLAIN,HEXAGON	1
62	23	PBOZZ	5340-00-888-7399	77272	114S2825-1	..CLEVIS,ROD END	1
62	24	PAOZZ	5306-00-151-1418	88044	AN4-16A	..BOLT,MACHINE	2
62	25	PAOZZ	5310-00-167-0835	88044	AN960-416L	..WASHER,FLAT	2
62	26	PAOZZ	5310-00-141-1795	88044	AN960-416	..WASHER,FLAT	2
62	27	PAOZZ	5310-00-903-8282	96906	MS21083N4	..NUT,SELF-LOCKING,HE	2
62	28	PBOZZ	5340-00-881-3775	77272	114S2831-1	..ROD END,THREADED	1
62	29	XDOZZ		77272	114S2616-3	..WELDED ASSY,LINK	1
62	30	PAOZZ	5340-00-875-1474	77272	114S2845-2	..BRACKET ASSEMBLY,TO	1
62	31	PAFZZ	3110-00-293-8584	21335	B541DD	..BEARING,BALL,AIRFRA	1
62	32	PAOZZ	1560-00-875-1473	77272	114S2845-1	..BRACKET ASSEMBLY,TO	1
62	33	PAFZZ	3110-00-293-8584	21335	B541DD	..BEARING,BALL,AIRFRA	1
62	34	PAFZZ	5306-00-814-8786	88044	AN175C16A	..BOLT,CLOSE TOLERANC	4
62	35	PAFZZ	5310-00-167-0814	80205	NAS1149C0532R	..WASHER,FLAT	13
62	36	PAFZZ	5310-00-167-0803	80205	NAS1149C0563R	..WASHER,FLAT	3
62	37	PAFZZ	5310-00-660-3381	96906	MS21083N5	..NUT,SELF-LOCKING,HE	8
62	38	PAOZZ	3040-00-882-8121	77272	114S2613-13	..SHAFT,STRAIGHT	2
62	39	PAFZZ	5306-00-957-2296	88044	AN175C13A	..BOLT,CLOSE TOLERANC	2
62	40	PAOZZ	3010-00-889-7924	77272	114S2613-15	..COUPLING,SHAFT,RIGI	1
62	41	PAOZZ	3010-00-889-7923	77272	114S2613-19	..COUPLING,SHAFT,RIGI	1
62	42	PAFZZ	5306-00-495-7150	88044	AN175C15	..BOLT,CLOSE TOLERANC	2
62	43	PAOZZ	3040-00-889-7925	77272	114S2613-23	..SHAFT,STRAIGHT	1
62	44	PAOZZ	3010-00-881-4198	77272	114S2613-17	..COUPLING,SHAFT,RIGI	1
62	45	PAFZZ	5306-00-156-2341	88044	AN4C11A	..BOLT,MACHINE	4
62	46	PAOFF	1560-01-011-2654	77272	114S2623-8	..GEARBOX,RESCUE HATC SEE FIG 63	1
						END OF FIGURE	

1 — 2
THRU
30

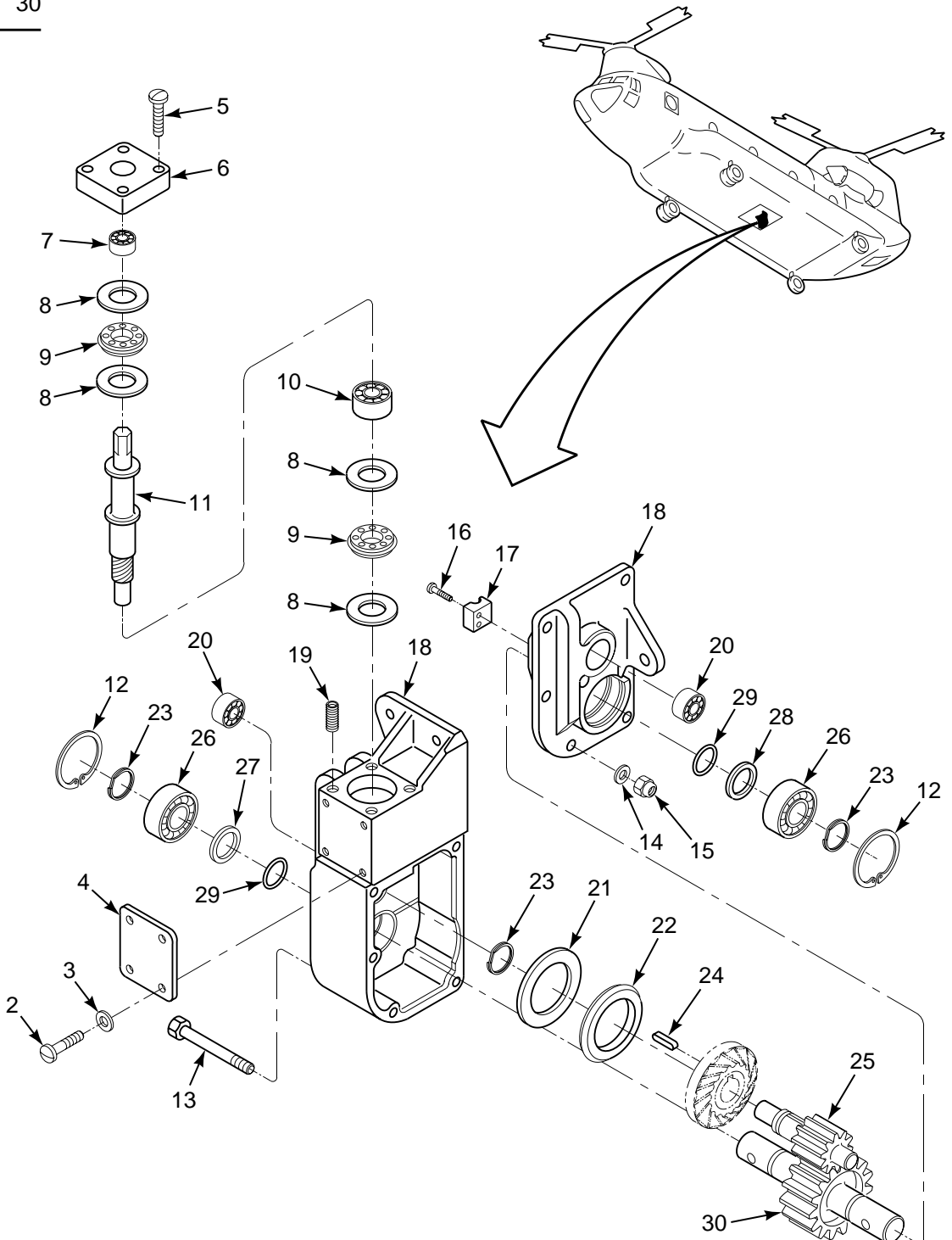

FIGURE 63. GEARBOX, RESCUE HATCH

SECTION II

TM 55-1520-240-23P

(1) ILLUSTRATION		(2)	(3)	(4)	(5)	(6)	(7)
(a) FIG NO.	(b) ITEM NO.	SMR CODE	NATIONAL STOCK NUMBER	CAGEC	PART NUMBER	DESCRIPTION AND USABLE ON CODES (UOC)	QTY INC IN UNIT
						GROUP 02 AIRFRAME GEARBOX, RESCUE HATCH	
63	1	PAOFF	1560-01-011-2654	77272	114S2623-8	GEARBOX,RESCUE HATC SEE FIG 62 FOR NHA	1
63	2	PAFZZ	5305-00-984-5674	96906	MS35206-294	.SCREW,MACHINE	1
63	3	PAFZZ	5310-00-543-2410	88044	AN935-4	.WASHER,LOCK	4
63	4	XDOZZ		77272	114S2878-1	.PLATE,IDENT	1
63	5	PAFZZ	5305-00-808-9977	96906	MS35265-83	.SCREW,MACHINE	4
63	6	XDFZZ		77272	114S2875-1	.CAP,THRUST	1
63	7	PAFZZ	3110-00-198-1083	60380	GB78X0H	.BEARING,ROLLER,NEED	1
63	8	XDFZZ		60380	TRC1220	.WASHER,THRUST	4
63	9	PAFZZ	3110-00-788-1406	60380	NTA1220	.RETAINER AND ROLLER	2
63	10	PAFZZ	3110-00-156-7729	88907	C31-20249	.BEARING,ROLLER,NEED	1
63	11	PBFZA	3010-00-738-6827	77272	114S2623-4	.GEAR ASSEMBLY,SPEED MUST BE PROCURED AS A MATCHED SET	1
63	12	PAFZZ	5325-00-804-2782	96906	MS16625-1162	.RING,RETAINING	2
63	13	PAFZZ	5306-00-150-9881	88044	AN3-24A	.BOLT,MACHINE	5
63	14	PAFZZ	5310-00-167-0818	80205	NAS1149F0363P	.WASHER,FLAT	5
63	15	PAFZZ	5310-00-877-5797	96906	MS21044N3	.NUT,SELF-LOCKING	5
63	16	PAFZZ	5305-00-145-7011	88044	AN503-8-8	.SCREW,MACHINE	2
63	17	XDFZZ		77272	114S2876-1	.BEARING SUPPORT,LOW	1
63	18	XDFFF		77272	114S2623-9	.HSG AND COVER ASSY MUST BE PROCURED AS A MATCHED SET	1
63	19	PAFZZ	5325-00-754-0847	96906	MS21209C4-15	..INSERT,SCREW THREAD	4
63	20	XDFZZ		78784	GMH8121	.BEARING,ROLLER	2
63	21	PAFZZ	3110-00-055-2983	60380	TRD2435	.SEAT,BEARING	1
63	22	PAFZZ	3110-00-580-3843	60380	NTA2435	.RETAINER AND ROLLER	1
63	23	PAFZZ	5325-00-052-5414	96906	MS16626-1075	.RING,RETAINING	3
63	24	XDFZZ		77272	114S2874-1	.KEY,MACHINE	1
63	25	XDFZZ		77272	114S2869-1	.GEARSHAFT,SPUR	1
63	26	PAFZZ	3110-00-293-9047	21335	S8KDFS10000	.BEARING,BALL,ANNULA	2
63	27	PAFZZ	5330-00-075-4795	77272	114S2877-1	.SEAL,OIL	1
63	28	PAFZZ	5330-00-075-4796	77272	114S2877-3	.SEAL,OIL	1
63	29	PAFZZ	5330-00-559-6182	96906	MS28775-211	.O-RING	2
63	30	XDFZZ		77272	114S2868-3	.SPUR GEAR,SHAFT	1
						END OF FIGURE	

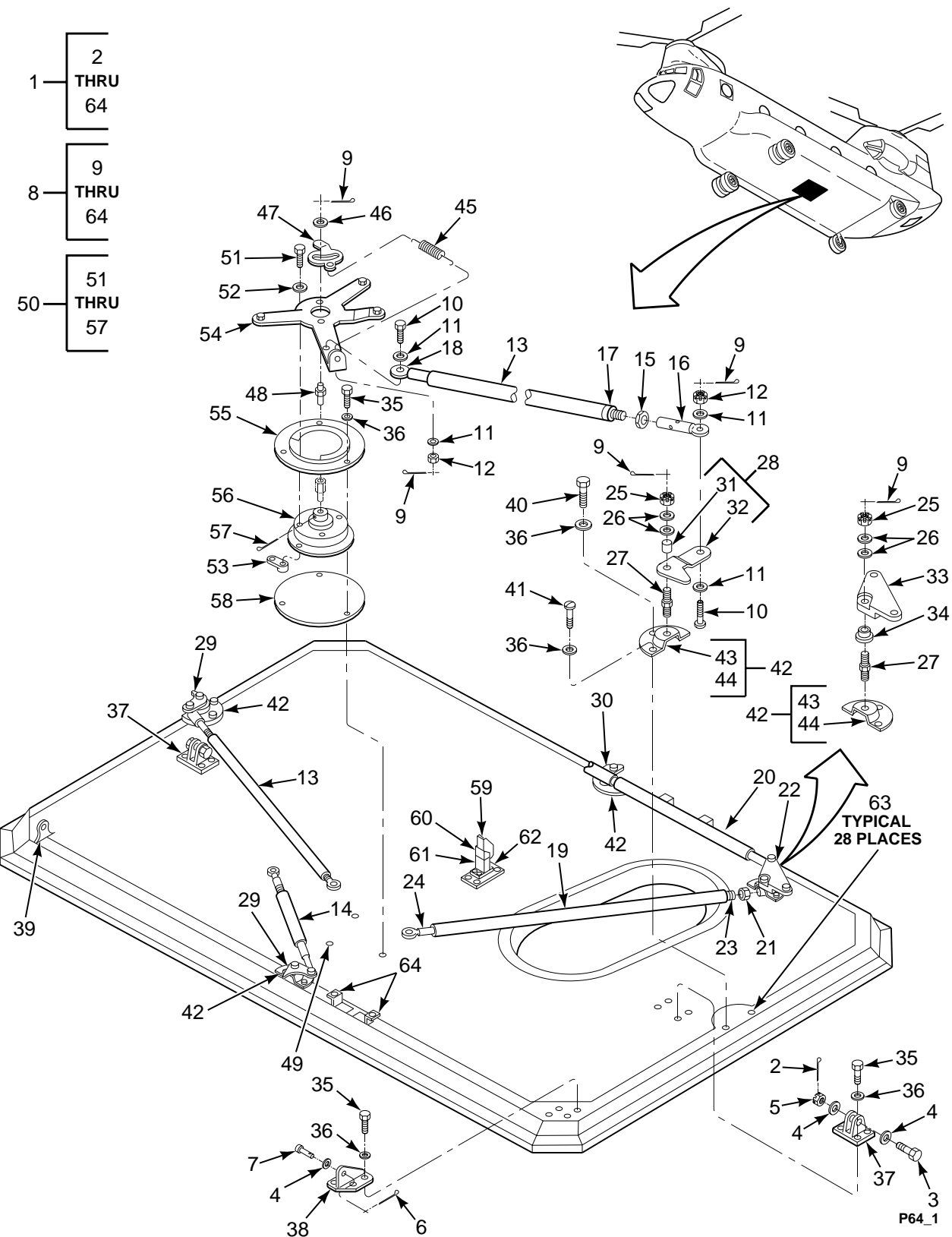

FIGURE 64. DOOR INSTL, RESCUE

SECTION II

TM 55-1520-240-23P

(1) ILLUSTRATION		(2)	(3)	(4)	(5)	(6)	(7)
(a) FIG NO.	(b) ITEM NO.	SMR CODE	NATIONAL STOCK NUMBER	CAGEC	PART NUMBER	DESCRIPTION AND USABLE ON CODES (UOC)	QTY INC IN UNIT
						GROUP 02 AIRFRAME DOOR INSTALLATION, RESCUE	
64	1	XCOOO		77272	145S2607-14	RESCUE DOOR INSTL SEE FIG 60 FOR NHA	1
64	2	PAOZZ	5315-00-815-1405	96906	MS24665-151	..PIN,COTTER	2
64	3	PAOZZ	5306-00-182-1912	88044	AN4H17	..BOLT,MACHINE	2
64	4	PAOZZ	5310-00-167-0835	88044	AN960-416L	..WASHER,FLAT	6
64	5	PAOZZ	5310-00-176-8108	88044	AN320-4	..NUT,PLAIN,SLOTTED	2
64	6	PAOZZ	5315-00-234-1854	96906	MS24665-153	..PIN,COTTER	2
64	7	PAOZZ	5315-00-811-3791	96906	MS20392-3C11	..PIN,STRAIGHT,HEADED	2
64	8	PAOOO	1560-01-265-2046	77272	414S2902-17	..DOOR,AIRCRAFT	1
64	9	PAOZZ	5315-00-815-1405	96906	MS24665-151	..PIN,COTTER	12
64	10	PAOZZ	5306-00-144-3706	88044	AN4-7	..BOLT,MACHINE	10
64	11	PAOZZ	5310-00-167-0835	88044	AN960-416L	..WASHER,FLAT	16
64	12	PAOZZ	5310-00-176-8108	88044	AN320-4	..NUT,PLAIN,SLOTTED	8
64	13	PAOZZ	3040-00-875-1466	77272	114S2619-1	..CONNECTING LINK	2
64	14	PAOZZ	3040-00-875-1467	77272	114S2619-3	..CONNECTING LINK	1
64	15	PAOZZ	5310-00-208-7589	88044	AN316-4R	..NUT,PLAIN,HEXAGON	1
64	16	PAOZZ	5340-00-257-3765	88044	AN486-2	..CLEVIS,ROD END	1
64	17	PAOZZ	5340-00-664-4541	88044	AN490HT8P	..ROD END,THREADED	1
64	18	XDOZZ		88044	AN481-10P	..CLEVIS,ROD END	1
64	19	PBOZZ	3040-01-126-9564	77272	145S2607-4	..CONNECTING LINK	1
64	20	XDOZZ		77272	414S2902-16	..CONNECTING LINK	1
64	21	PAOZZ	5310-00-208-7589	88044	AN316-4R	..NUT,PLAIN,HEXAGON	1
64	22	XDOZZ	5340-00-257-3765	96906	MS27975-2	..CLEVIS,ROD END	1
64	23	PAOZZ	5340-00-664-4541	88044	AN490HT8P	..ROD END,THREADED	1
64	24	PAOZZ	5340-01-108-0278	96906	MS27976-10	..CLEVIS,ROD END	1
64	25	PAOZZ	5310-00-167-1286	06848	P6581	..NUT,PLAIN,CASTELLAT	2
64	26	PAOZZ	5310-00-167-0836	88044	AN960-516L	..WASHER,FLAT	2
64	27	PAOZZ	5307-00-905-5115	77272	114S2851-1	..STUD,SHOULDERED	1
64	28	PBOZZ	1560-00-875-1475	77272	114S2846-1	..LATCH ASSEMBLY,DOOR	1
64	29	PBOZZ	1560-00-875-1477	77272	114S2846-2	..LATCH ASSEMBLY,DOOR	2
64	30	AOOOO		77272	145S2607-5	..LATCH ASSY	1
64	31	PBOZZ	3120-00-882-1625	77272	114S3703-7	...BUSHING,SLEEVE	1
64	32	XDOZZ		77272	114S2846-11	...LATCH U/W PN 114S2846-1	1
64	32	XDOZZ		77272	114S2846-12	...LATCH U/W PN 114S2846-2	1
64	32	PBOZZ	1560-01-116-4222	77272	145S2607-8	...LATCH,DOOR,AIRCRAFT U/W PN 145S2607-5	1
64	33	XDOOO		77272	414S2902-14	..LINK ASSY	1
64	34	PBOZZ	3120-00-882-1625	77272	114S3703-7	...BUSHING,SLEEVE	1
64	35	PAOZZ	5305-00-925-7857	96906	MS27039-1-09	..SCREW,MACHINE	18
64	36	PAOZZ	5310-00-167-0834	59875	TX90790-34	..WASHER,FLAT	31
64	37	PAOZZ	5342-00-875-1472	77272	114S2844-1	..BRACKET,ACTUATOR	2
64	38	PAOZZ	1560-00-875-1479	77272	114S2902-29	..BRACKET,RESCUE	1
64	39	PAOZZ	1560-00-856-3987	77272	114S2902-30	..BRACKET,RESCUE	1
64	40	PAOZZ	5306-00-182-2058	88044	AN3H5A	..BOLT,MACHINE	4
64	41	PAOZZ	5305-00-925-9674	96906	MS27039-1-10	..SCREW,MACHINE	2
64	42	PAOOO	1560-00-910-3872	77272	114S2853-1	..SUPPORT ASSY,LATCH	5
64	43	XDOZZ		99057	KR10-15P	...KEY RING	1
64	44	XDOZZ		99057	L2710-6-9	...INSERT	1
64	45	XDOZZ		96906	MS24586C-141	..SPRING,HELICAL,EXTE	1
64	46	PAOZZ	5310-00-184-9002	88044	AN960PD8L	..WASHER,FLAT	1
64	47	PBOZZ	1560-00-875-1457	77272	114S2618-3	..CAM,ACTUATOR ASSY	1
64	48	PBOZZ	5340-00-875-1453	77272	114S2859-1	..POST,ELECTRICAL-MEC	1
64	49	XDOZZ		83324	494H1032-16	..INSERT,SCREW THR	3
64	50	PBOFF	1560-00-875-1455	77272	114S2617-1	..ACTUATOR ASSEMBLY,L	1
64	51	PAOZZ	5305-00-925-7857	96906	MS27039-1-09	...SCREW,MACHINE	3
64	52	PAOZZ	5310-00-167-0834	59875	TX90790-34	...WASHER,FLAT	3
64	53	PAOZZ	5310-00-734-1850	96906	MS21071L3	...NUT,SELF-LOCKING,PL	1

SECTION II

TM 55-1520-240-23P

(1) ILLUSTRATION		(2)	(3)	(4)	(5)	(6)	(7)
(a) FIG NO.	(b) ITEM NO.	SMR CODE	NATIONAL STOCK NUMBER	CAGEC	PART NUMBER	DESCRIPTION AND USABLE ON CODES (UOC)	QTY INC IN UNIT
64	54	PBOZZ	1560-00-875-1452	77272	114S2618-5	...LEVER,ACTUATING	1
64	55	PBOZZ	1560-00-875-1456	77272	114S2860-1	...BASE,RING,LOWER RES	1
64	56	PAOFF	1560-00-875-1449	77272	114S2847-1	...ACTUATOR ASSEMBLY,L INCLUDES	1
						SHAFT	
64	57	PAFZZ	5315-00-614-3598	80205	NAS561P5-11	...PIN,SPRING	1
64	58	XDOZZ		77272	114S2618-1	..SHIM,ACTUATOR ASSEM	1
64	59	PAOZZ	1680-01-219-6804	77272	114S2902-60	..STOP,HATCH,RESCUE	1
64	60	PAOZZ	5310-00-184-8966	88044	AN960PD8	..WASHER,FLAT	4
64	61	PAOZZ	1560-01-482-1311	77272	145S2606-10	..TEE,CONNECTING	1
64	62	XDOZZ		77272	114S2902-43	..DOUBLER	2
64	63	PAOZZ	5340-00-921-0662	82831	604D3-100-100	..FASTENER,FLARE LOCK	28
64	64	XDOZZ		77272	114S2902-41	..ZEE	4
						END OF FIGURE	

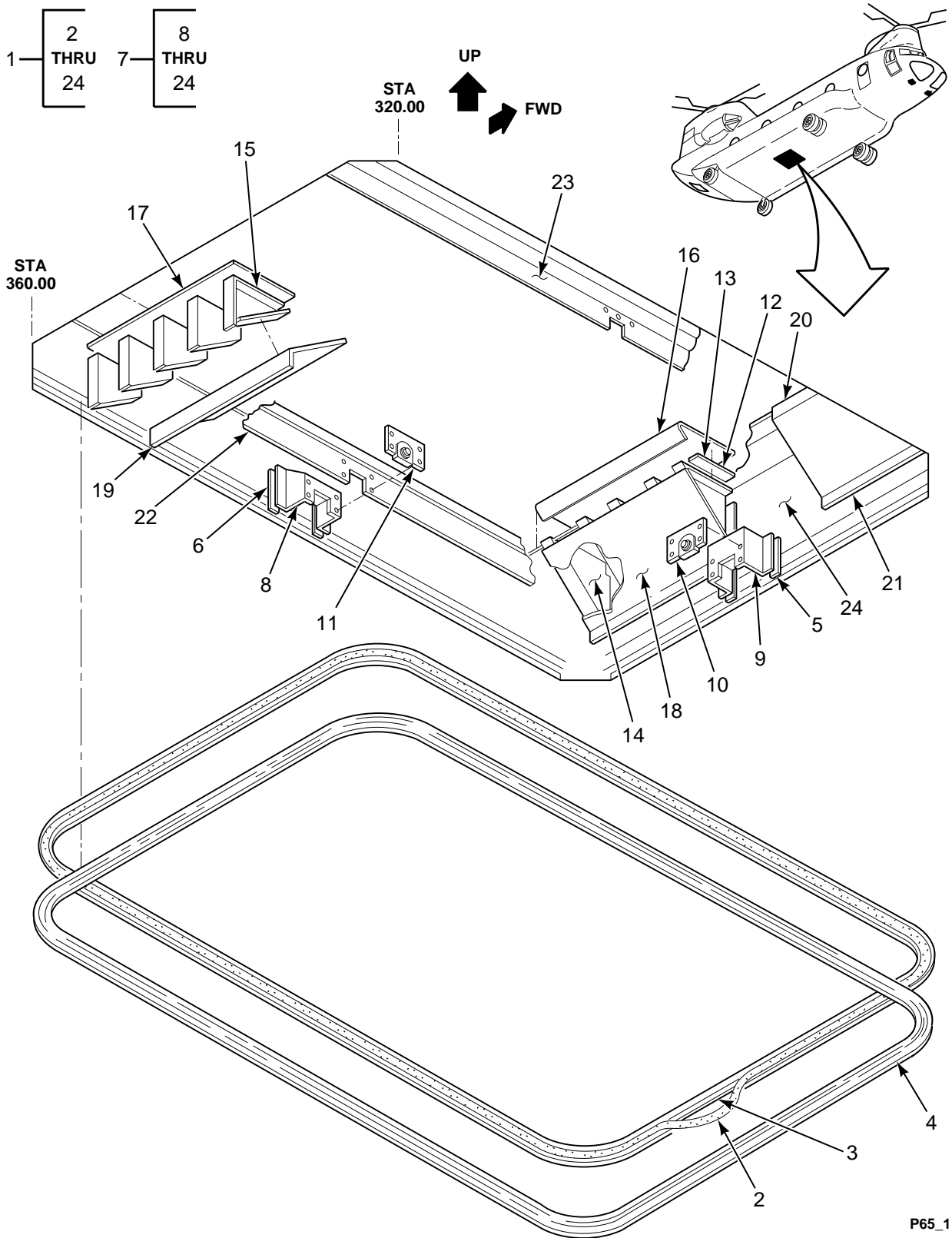

FIGURE 65. COAMING INSTL, RESCUE HATCH

SECTION II

TM 55-1520-240-23P

(1) ILLUSTRATION		(2)	(3)	(4)	(5)	(6)	(7)
(a) FIG NO.	(b) ITEM NO.	SMR CODE	NATIONAL STOCK NUMBER	CAGEC	PART NUMBER	DESCRIPTION AND USABLE ON CODES (UOC)	QTY INC IN UNIT
						GROUP 02 AIRFRAME COAMING INSTALLATION, RESCUE HATCH	
65	1	XCOFF		77272	114S2906-114	COAMING INSTL RESCUE SEE FIG 60 FOR NHA	1
65	2	XDFZZ		77272	114S2906-103	..STRIP	2
65	3	XDFZZ		77272	114S2906-91	..RETAINER	2
65	4	PAFZZ	5330-00-070-7835	77272	114SS658-5	..SEAL, NONMETALLIC SP	1
65	5	XDFZZ		82831	602D2-25F29	..SPACER	7
65	6	XDFZZ		82831	602D2-40-40	..SPACER	4
65	7	XDFFF		77272	414S2906-17	..COAMING ASSY	1
65	8	XDFZZ		77272	114S2906-99	..BRACKET	2
65	9	XDFZZ		77272	114S2906-95	..BRACKET	2
65	10	XDFZZ		77272	114S2856-1	..PLATE, LATCH	3
65	11	XDFZZ		77272	114S2856-2	..PLATE, LATCH	1
65	12	XDFZZ		77272	114S2906-117	..GUSSET LH	5
65	12	XDFZZ		77272	114S2906-118	..GUSSET RH	3
65	13	XDFZZ		77272	414S2906-9	..SPACER	1
65	14	XAFZZ		77272	114S2906-131	..GUSSET	1
65	15	XDFZZ		77272	114S2906-132	..GUSSET	1
65	16	MFFZZ		77272	414S2906-5	..COVER M/F/AL ALY CLAD SHEET 2024- T3 PER QQ-A-250/5 .020 X 3.6 X 5.6	2
65	17	MFFZZ		77272	414S2906-8	..COVER M/F/AL ALY CLAD SHEET 2024- T3 PER QQ-A-250/5 .020 X 3.8 X 14.2	2
65	18	XDFZZ		77272	414S2906-18	..COAMING	1
65	19	XDFZZ		77272	414S2906-7	..COAMING	1
65	20	XDFZZ		77272	114S2906-125	..COVER	2
65	21	XDFZZ		77272	114S2906-121	..COAMING	2
65	22	XDFZZ		77272	114S2906-129	..COAMING	1
65	23	XDFZZ		77272	114S2906-130	..COAMING	1
65	24	XDFZZ		77272	114S2906-128	..FORMER ASSY	1
						END OF FIGURE	

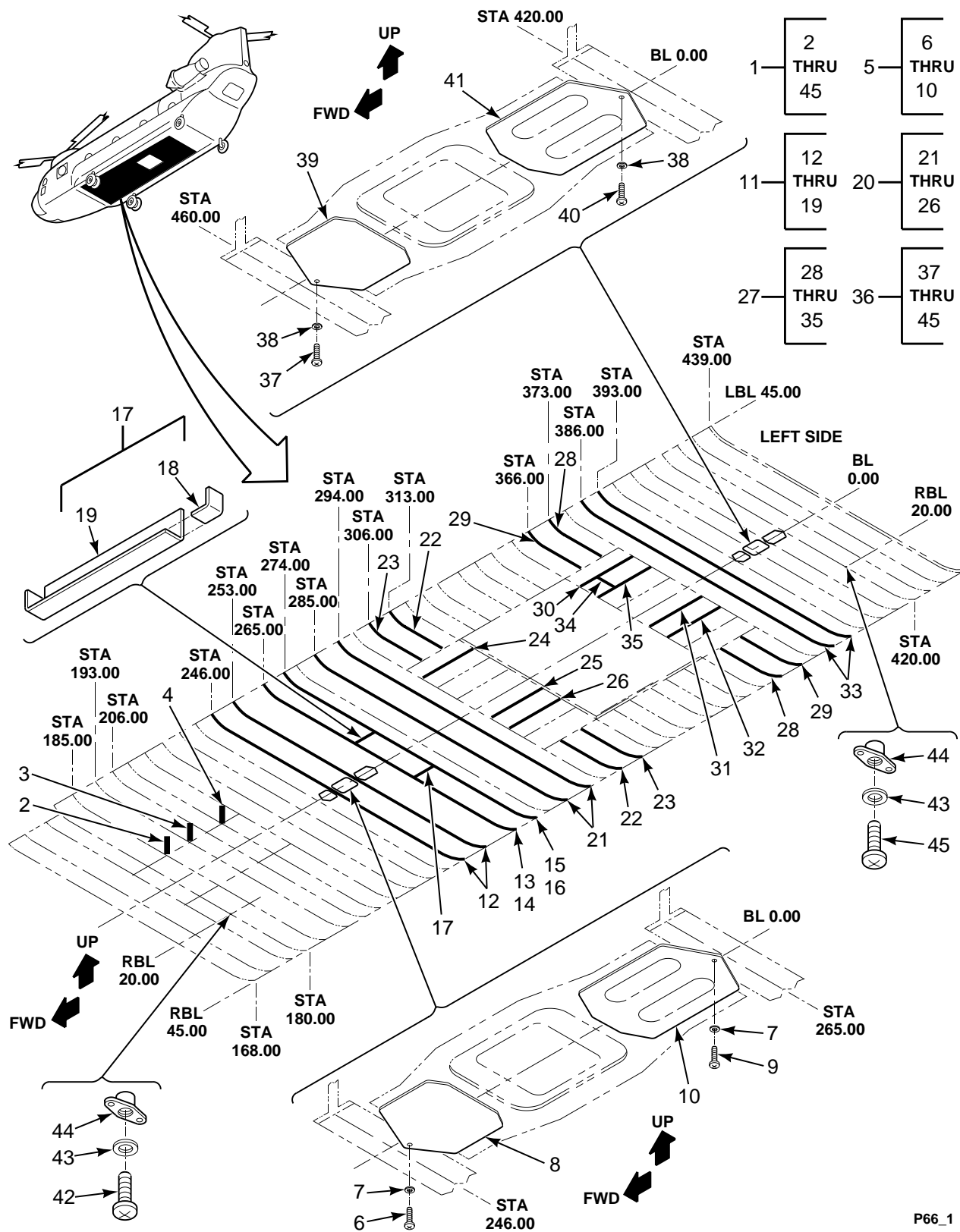

FIGURE 66. SKIN INSTL, CABIN, BOTTOM (SHEET 1 OF 3)

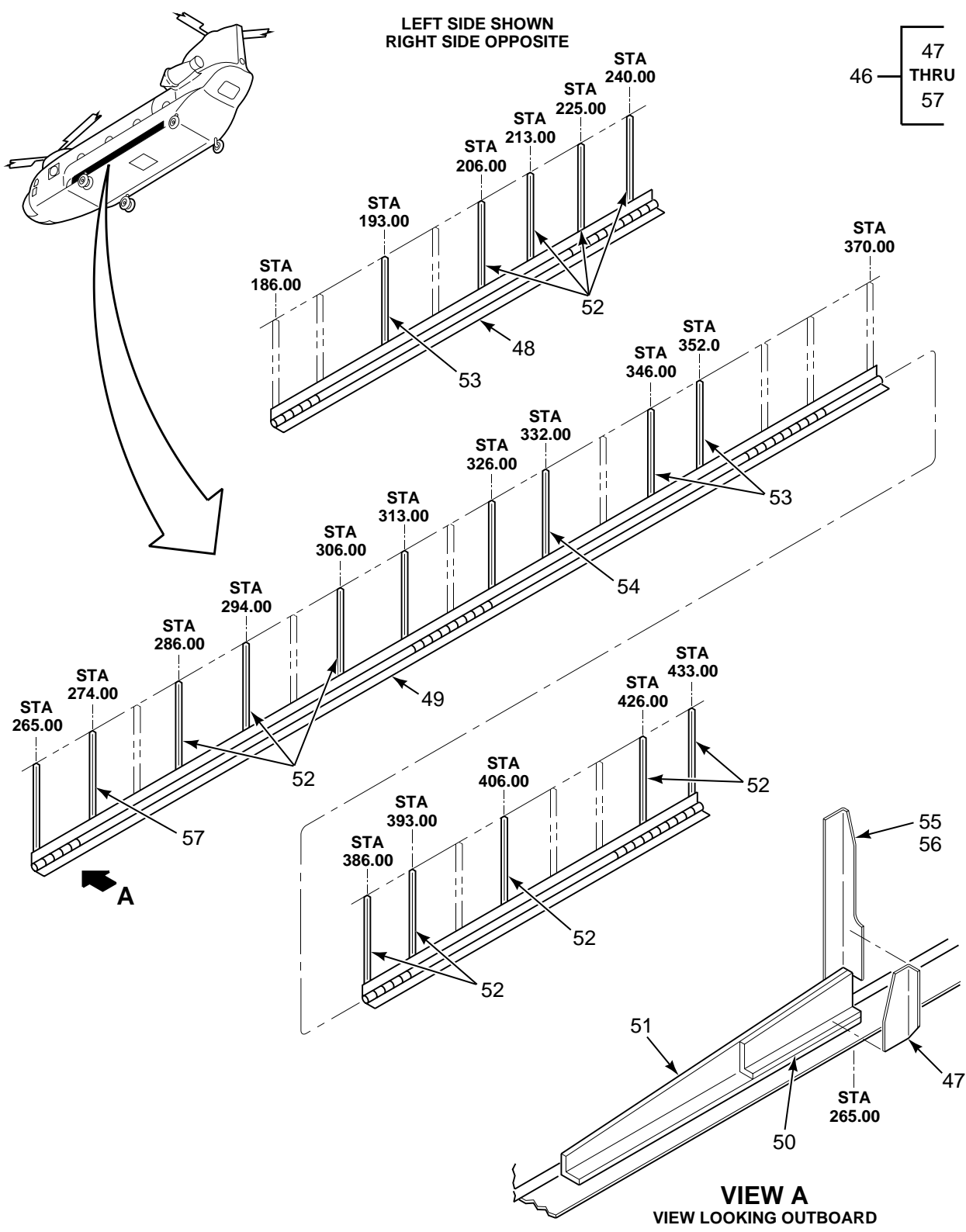

FIGURE 66. SKIN INSTL, CABIN, BOTTOM (SHEET 2 OF 3)

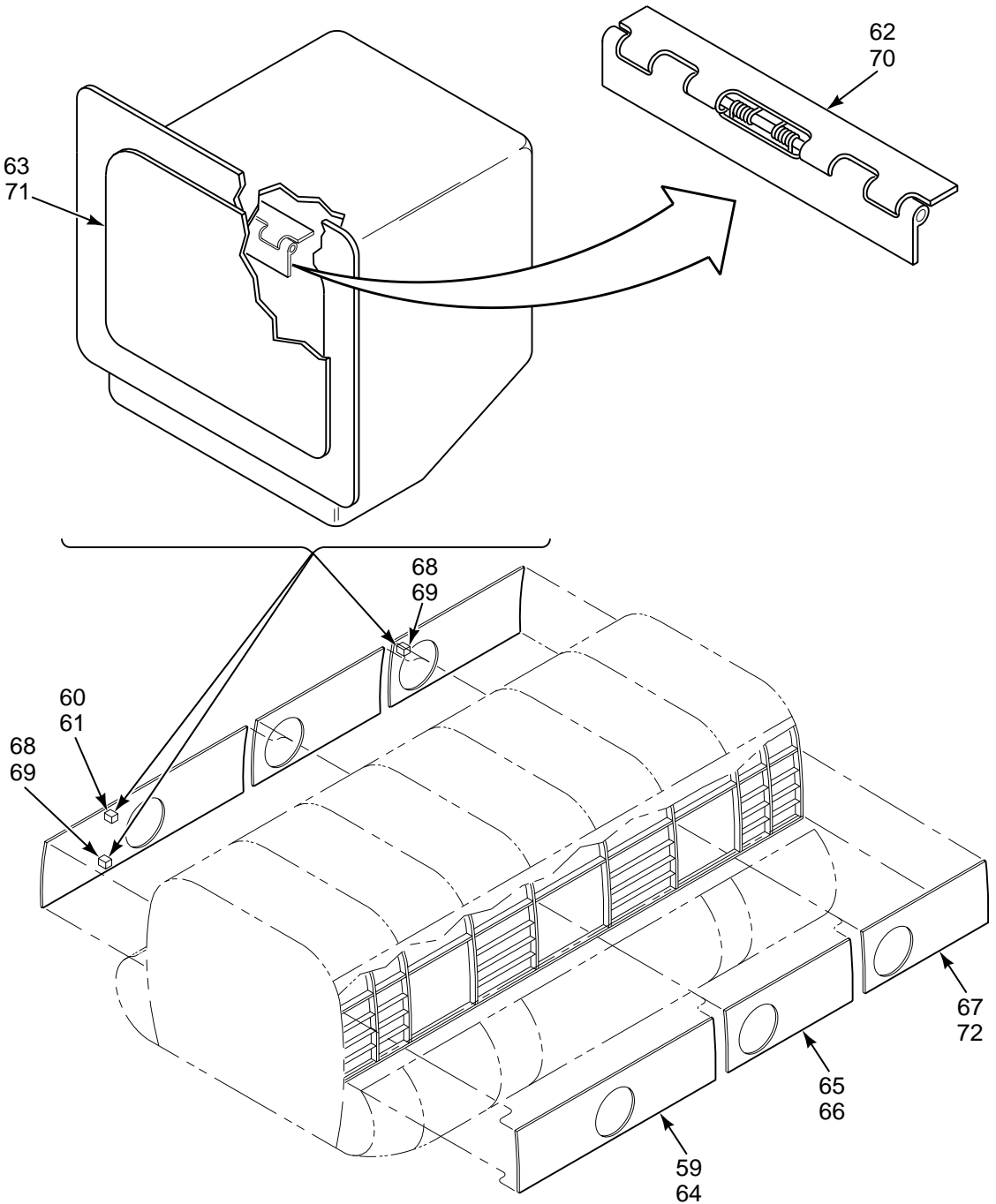
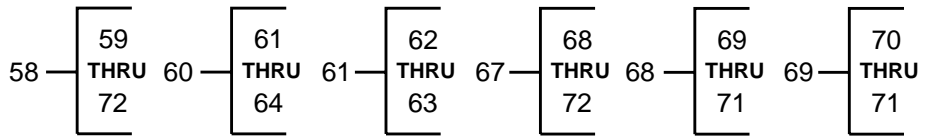

FIGURE 66. SKIN INSTL, CABIN, BOTTOM (SHEET 3 OF 3)

SECTION II

TM 55-1520-240-23P

(1) ILLUSTRATION		(2)	(3)	(4)	(5)	(6)	(7)
(a) FIG NO.	(b) ITEM NO.	SMR CODE	NATIONAL STOCK NUMBER	CAGEC	PART NUMBER	DESCRIPTION AND USABLE ON CODES (UOC)	QTY INC IN UNIT
<p>GROUP 02 AIRFRAME SKIN INSTALLATION, CABIN BOTTOM</p>							
66	1	XCFFF		77272	114S2504-89	SKIN INSTL SEE FIG 60 FOR NHA	1
66	2	XDFZZ		77272	114S2504-101	..ANGLE	1
66	3	XDFZZ		77272	114S2504-105	..ANGLE	2
66	3	XDFZZ		77272	114S2504-106	..ANGLE	2
66	4	XDFZZ		77272	114S2504-103	..ANGLE	1
66	4	XDFZZ		77272	114S2504-104	..ANGLE	1
66	5	XCFFF		77272	145S2512-1	..SKIN INST. FWD BOTTOM	1
66	6	PAOZZ	5305-00-082-6780	96906	MS27039-1-12	..SCREW,MACHINE	1
66	7	PAOZZ	5310-01-105-7241	88044	AN960JD10L	..WASHER,FLAT	2
66	8	PAOZZ	5340-01-273-6338	77272	145S2512-4	..COVER,ACCESS	1
66	9	PAOZZ	5305-00-925-9682	96906	MS27039-1-11	..SCREW,MACHINE	1
66	10	PAOZZ	1560-01-249-3998	77272	145S2513-6	..COVER ASSEMBLY	1
66	11	XCFFF		77272	114S2504-86	..SKIN INST	1
66	12	XDFZZ		77272	114S2719-27	..STIFFENER	2
66	13	XCFFF		77272	114S2719-43	..STIFFENER INSTL	1
66	14	XDFZZ		77272	114S2719-33	...STIFFENER	1
66	15	XCFFF		77272	114S2719-45	..STIFFENER INSTL	1
66	16	XDFZZ		77272	114S2719-33	...STIFFENER	1
66	17	XCFFF		77272	114S2719-47	..STIFFENER INSTL	2
66	18	XDFZZ		77272	114S2719-37	...CLIP	1
66	19	XDFZZ		77272	114S2719-35	...STIFFENER	1
66	20	XCFFF		77272	114S2504-9	..SKIN INST. CAB BOTTOM	1
66	21	XDFZZ		77272	114S2719-9	..STIFFENER	2
66	22	XDFZZ		77272	114S2719-14	..STIFFENER	2
66	23	XDFZZ		77272	114S2719-13	..STIFFENER	2
66	24	XDFZZ		77272	114S2719-21	..STIFFENER	2
66	25	XDFZZ		77272	114S2719-22	..STIFFENER	2
66	26	XDFZZ		77272	114S2719-23	..STIFFENER	3
66	27	XCFFF		77272	114S2504-51	..SKIN INSTL. CAB BOTTOM	1
66	28	XDFZZ		77272	114S2719-14	..STIFFENER	2
66	29	XDFZZ		77272	114S2719-13	..STIFFENER	2
66	30	XDFZZ		77272	114S2719-22	..STIFFENER	2
66	31	XDFZZ		77272	114S2719-21	..STIFFENER	2
66	32	XDFZZ		77272	114S2719-23	..STIFFENER	2
66	33	XDFZZ		77272	114S2719-27	..STIFFENER	2
66	34	XDFZZ		77272	114S2719-55	..STIFFENER	1
66	35	XDFZZ		77272	114S2719-57	..STIFFENER	1
66	36	XCFFF		77272	145S2513-1	..SKIN INST CARGO HOOK	1
66	37	PAOZZ	5305-00-082-6780	96906	MS27039-1-12	..SCREW,MACHINE	1
66	38	PAOZZ	5310-01-105-7241	88044	AN960JD10L	..WASHER,FLAT	2
66	39	PAOZZ	1560-01-258-7840	77272	145S2513-5	..COVER ASSY	1
66	40	PAOZZ	5305-00-925-9682	96906	MS27039-1-11	..SCREW,MACHINE	1
66	41	PAOZZ	1560-01-249-3998	77272	145S2513-6	..COVER ASSEMBLY	1
66	42	PAFZZ	5305-00-114-1977	80205	MS27039-5-11	..SCREW,MACHINE	1
66	43	PAFZZ	5310-00-187-2399	88044	AN960PD516	..WASHER,FLAT	V
66	44	XDFZZ		81205	BACN10J25A2	..NUT,SELF-LOCKING	2
66	45	PAFZZ	5305-00-177-5584	80205	MS27039-5-13	..SCREW,MACHINE	1
66	46	XCFFF		77272	114S2506-37	SKIN INSTL LH SIDE SEE FIG 60 FOR	1
						NHA	
66	46	XCFFF		77272	114S2506-38	SKIN INSTL RH SIDE SEE FIG 60 FOR	1
						NHA	
66	47	XDFZZ		77272	114S2506-23	..CLIP	1
66	47	XDFZZ		77272	114S2506-24	..CLIP	1
66	48	PAFZZ	1560-01-037-1005	77272	114S2506-69	..SUPPORT,STRUCTURAL U/W PN	1
						114S2506037	
66	48	PAFZZ	1560-01-037-1006	77272	114S2506-70	..SUPPORT,STRUCTURAL U/W PN	1
						114S2506-38	

SECTION II

TM 55-1520-240-23P

(1) ILLUSTRATION		(2)	(3)	(4)	(5)	(6)	(7)
(a) FIG NO.	(b) ITEM NO.	SMR CODE	NATIONAL STOCK NUMBER	CAGEC	PART NUMBER	DESCRIPTION AND USABLE ON CODES (UOC)	QTY INC IN UNIT
66	49	PAFZZ	5340-01-037-1007	77272	114S2506-71	.SUPPORT,STRUCTURAL U/W PN 114S2506-37	1
66	49	PAFZZ	5340-01-037-1008	77272	114S2506-72	.SUPPORT,STRUCTURAL U/W PN 114S2506-38	1
66	50	XDFZZ		77272	114S2506-21	.ANGLE,SPLICE	1
66	51	XDFZZ		77272	114S2506-19	.ANGLE,SPLICE	1
66	52	XDFZZ		77272	114S2506-31	.STIFFENER U/W PN 114S2506037	12
66	52	XDFZZ		77272	114S2506-32	.STIFFENER U/W PN 114S2506-38	12
66	53	XDFZZ		77272	114S2506-29	.STIFFENER U/W PN 114S2506-37	6
66	53	XDFZZ		77272	114S2506-30	.STIFFENER U/W PN 114S2506-38	6
66	54	XDFZZ		77272	114S2506-33	.STIFFENER U/W PN 114S2506-37	4
66	54	XDFZZ		77272	114S2506-34	.STIFFENER U/W PN 114S2506-38	4
66	55	XDFZZ		77272	114S2506-25	.STIFFENER U/W PN 114S2506-37	1
66	55	XDFZZ		77272	114S2506-26	.STIFFENER U/W PN 114S2506-38	1
66	56	XDFZZ		77272	114S2506-75	.STIFFENER U/W PN 114S2506-37	1
66	56	XDFZZ		77272	114S2506-76	.STIFFENER U/W PN 114S2506-38	1
66	57	XDFZZ		77272	114S2506-95	.STIFFENER U/W PN 114S2506-37	1
66	57	XDFZZ		77272	114S2506-96	.STIFFENER U/W PN 114S2506-38	1
66	58	XCOOO		77272	114S2507-133	INSTL SKIN CABIN LH SEE FIG 57 FOR NHA	1
66	58	XCOOO		77272	114S2507-134	INSTL SKIN CABIN RH SEE FIG 57 FOR NHA	1
66	59	XDOOO		77272	114S2507-177	.PANEL ASSY LH U/W PN 114S2507-133	1
66	59	XDOOO		77272	114S2507-178	.PANEL ASSY RH U/W PN 114S2507-134	1
66	60	XCOOO		77272	114S2609-43	..INSTL,STEP U/W PN 114S2507-178	1
66	61	PAOOO	1560-01-073-3363	77272	114S2609-82	...STEP,FUSELAGE	1
66	62	PAOZZ	5340-00-966-4366	77272	114S2609-11HINGE,BUTT	2
66	63	XDOZZ		77272	114S2609-19DOOR	1
66	64	XDOZZ		77272	145S2577-9	..SKIN ASSY U/W PN 114S2507-177	1
66	64	XDOZZ		77272	145S2577-10	..SKIN ASSY U/W PN 114S2507-178	1
66	65	XDOOO		77272	114S2507-194	.PANEL ASSY LH U/W PN 114S2507-133	1
66	65	XDOOO		77272	114S2507-195	.PANEL ASSY RH U/W PN 114S2507-134	1
66	66	XDOZZ		77272	145S2577-12	..SKIN,AIRCRAFT U/W PN 114S2507-194	1
66	66	XDOZZ		77272	145S2577-11	..SKIN,AIRCRAFT U/W PN 114S2507-195	1
66	67	XDOOO		77272	114S2507-171	.PANEL ASSY LH U/W PN 114S2507-133	1
66	67	XDOOO		77272	114S2507-202	.PANEL ASSY RH U/W PN 114S2507-134	1
66	68	XCOOO		77272	114S2609-41	..INSTL,STEP U/W PN 114S2507-202	1
66	69	PAOOO	1560-01-073-3364	77272	114S2609-81	...STEP,FUSELAGE	1
66	70	PAOZZ	5340-00-966-4366	77272	114S2609-11HINGE,BUTT	2
66	71	XDOZZ		77272	114S2609-19DOOR	1
66	72	XDOZZ		77272	114S2507-173	..SKIN ASSY LH U/W PN 114S2507-171	1
66	72	XDOZZ		77272	114S2507-203	..SKIN ASSY RH U/W PN 114S2507-202	1

END OF FIGURE

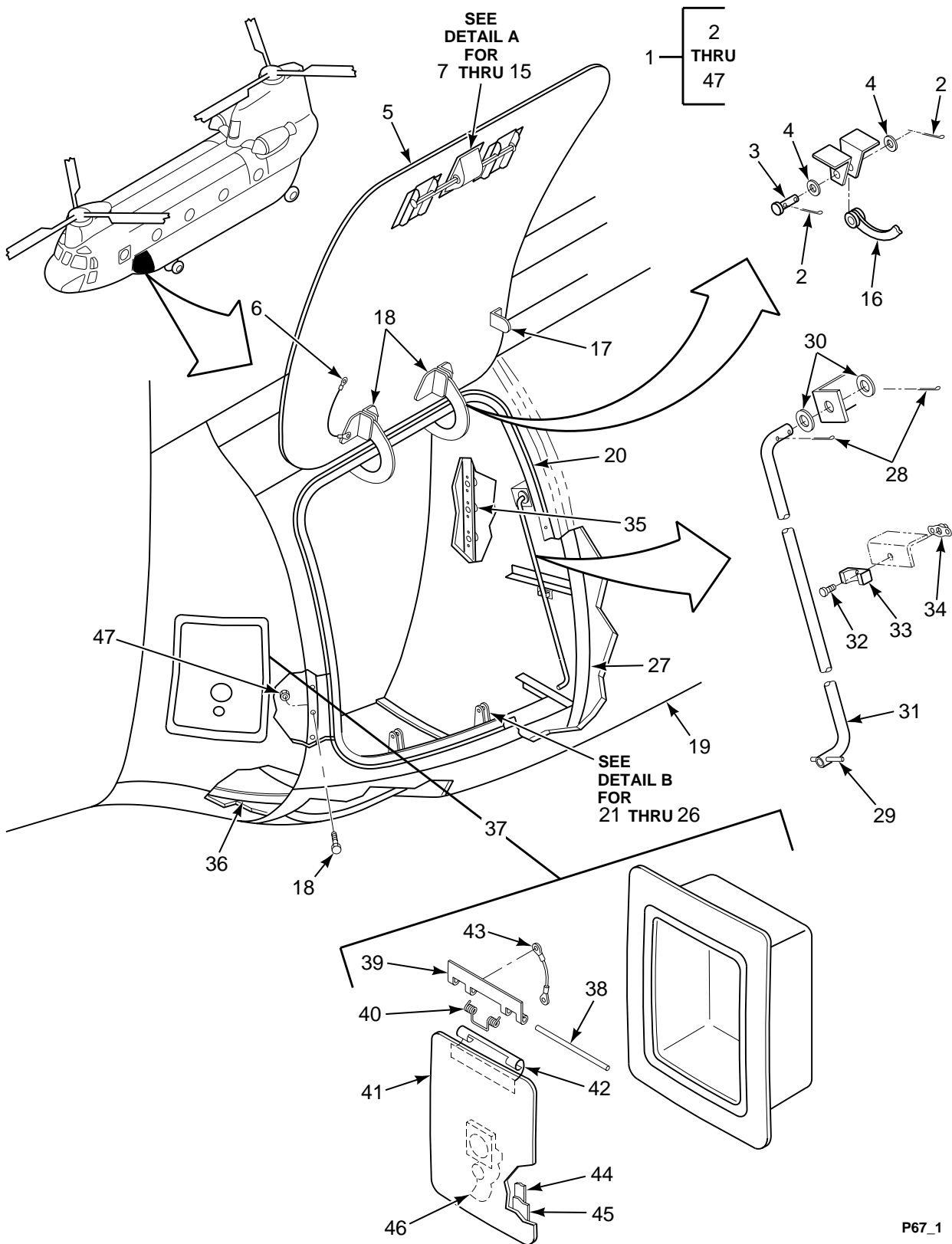

FIGURE 67. POD INSTL, STA 160.00 TO 187.00 (SHEET 1 OF 2)

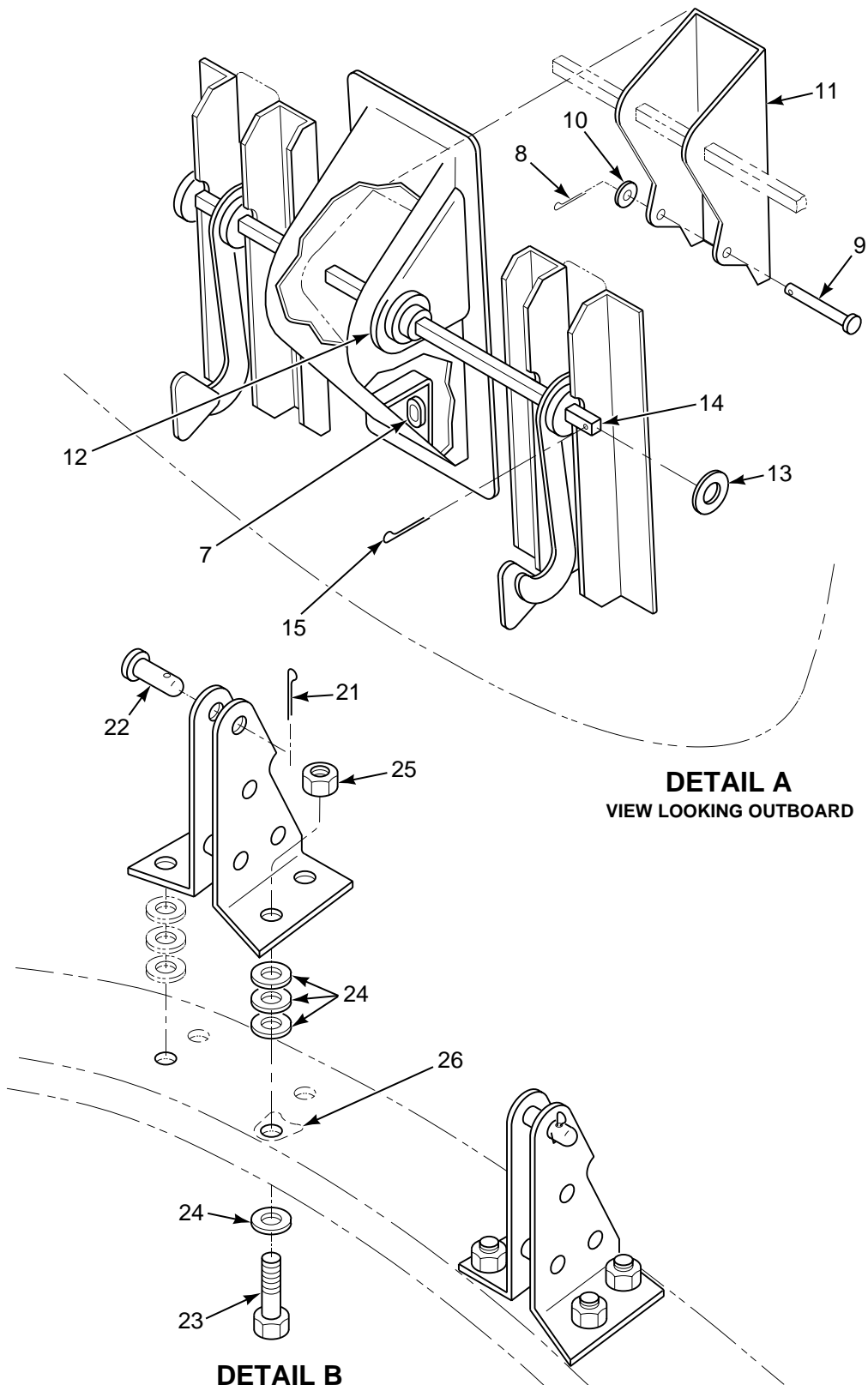

FIGURE 67. POD INSTL, STA 160.00 TO 187.00 (SHEET 2 OF 2)

SECTION II

TM 55-1520-240-23P

(1) ILLUSTRATION		(2)	(3)	(4)	(5)	(6)	(7)
(a) FIG NO.	(b) ITEM NO.	SMR CODE	NATIONAL STOCK NUMBER	CAGEC	PART NUMBER	DESCRIPTION AND USABLE ON CODES (UOC)	QTY INC IN UNIT
						GROUP 02 AIRFRAME POD INSTALLATION, STATION 160 TO 187	
67	1	XCODD		77272	114S5011-1	POD INSTL,LH,STA 16 SEE FIG 57 FOR NHA	1
67	1	XCODD		77272	114S5011-2	POD INSTL,RH,STA 16 SEE FIG 57 FOR NHA	1
67	2	PAOZZ	5315-00-815-1405	96906	MS24665-151	..PIN,COTTER	2
67	3	PAOZZ	5315-00-063-7366	96906	MS20392-3C17	..PIN,STRAIGHT,HEA	2
67	4	PAOZZ	5310-00-184-9001	88044	AN960PD416L	..WASHER,FLAT	2
67	5	PAOOO	1560-00-833-1637	77272	114S5914-1	..DOOR,ACCESS,AIRCRAF	1
67	5	PAOOO	1560-00-833-1636	77272	114S5914-2	..DOOR,ACCESS,AIRCRAF	1
67	6	MOOZZ		96906	MS25083-1BB7	..JUMPER ASSY,ELECT M/F 2 MS20659 TERMINALS AND #10 AWG 7 IN LG	1
67	7	PAOZZ	5325-00-290-3974	90763	99967C098	..RECEPTACLE,TURNLOCK	1
67	8	PAOZZ	5315-00-815-1405	96906	MS24665-151	..PIN,COTTER	1
67	9	PAOZZ	5315-00-811-1279	96906	MS20392-1C51	..PIN,STRAIGHT,HEADED	1
67	10	PAOZZ	5310-01-141-6672	88044	AN960-C4	..WASHER,FLAT	1
67	11	PAOZZ	5340-00-874-2921	83014	H882-1	..CATCH,FLUSH	1
67	12	PAOZZ	5325-01-242-7083	96906	MS35489-17	..GROMMET,NONMETALLIC	2
67	13	PAOZZ	5310-00-187-2401	88044	AN960PD716	..WASHER,FLAT	2
67	14	XDOZZ		77272	114S5914-9	..SHAFT	1
67	15	PAOZZ	5315-00-234-1854	96906	MS24665-153	..PIN,COTTER	2
67	16	XDOZZ		77272	114S2842-1	..HINGE ASSY	2
67	17	XDOZZ		77272	114S5914-26	..BRACKET	1
67	18	PAOZZ	5305-00-781-9057	96906	MS27039-1-08	..SCREW,MACHINE	85
67	19	XDOFF		77272	114S5916-61	..COAMING ASSY,LH	1
67	19	XCOFF		77272	114S5916-62	..COAMING ASSY,RH	1
67	20	MOOZZ		77272	114S5916-43	..SEAL,COAMING ASSY M/F VS80572-1 X 75.0	1
67	21	PAOZZ	5315-00-815-1405	96906	MS24665-151	..PIN,COTTER	2
67	22	PAOZZ	5315-00-812-1216	96906	MS20392-3C19	..PIN,STRAIGHT,HEADED	2
67	23	PAOZZ	5306-00-182-1524	88044	AN4CH6	..BOLT,MACHINE	8
67	24	PAOZZ	5310-00-184-9001	88044	AN960PD416L	..WASHER,FLAT	72
67	25	PAOZZ	5310-00-903-8282	96906	MS21083N4	..NUT,SELF-LOCKING,HE	8
67	26	PAOZZ	5340-00-181-1359	56878	6820S048	..RETAINER,NUT AND BO	8
67	27	XDOFF		77272	114S2112-5	..FORMER ASSY,LH	1
67	27	XDOFF		77272	114S2112-6	..FORMER ASSY,RH	1
67	28	PAOZZ	5315-00-239-8019	96906	MS24665-86	...PIN,COTTER	2
67	29	PAOZZ	5315-00-844-5644	96906	MS16562-194	...PIN,SPRING	1
67	30	PAOZZ	5310-00-187-2399	88044	AN960PD516	...WASHER,FLAT	2
67	31	XDOZZ		77272	114S2112-63	...STRUT	1
67	32	PAOZZ	5305-00-054-6652	96906	MS51957-28	...SCREW,MACHINE	1
67	33	PAOZZ	5340-00-808-4042	72285	4028-9	...CLIP,SPRING TENSION	1
67	34	PAOZZ	5310-00-777-5785	52828	BRF200A06	...NUT,SELF-LOCKING,PL	1
67	35	PAOZZ	5310-00-777-5791	96906	MS21059L3	...NUT,SELF-LOCKING,PL	39
67	36	XDOFF		77272	114S5522-1	..SKIN ASSY,LH	1
67	36	XDOFF		77272	114S5522-2	..SKIN ASSY,RH	1
67	37	XCOFF		77272	114S5912-1	..ACCESS PNL INSTL LH	1
67	38	MOOZZ		96906	MS20253-2-385	...PIN,HINGE M/F MS20253-2-7200	1
67	39	PAOZZ	5340-00-837-4207	77272	114S5912-7	...LEAF,BUTT HINGE	1
67	40	PBOZZ	5360-00-856-9490	77272	VS20301-2	...SPRING,HELICAL,TORS	1
67	41	PBOFF	1560-00-831-0986	77272	114S5912-2	...DOOR,ACCESS,AIRCRAF	1
67	42	PAOZZ	5340-00-837-4211	77272	114S5912-6LEAF,BUTT HINGE	1
67	43	PAOZZ	6150-01-075-5449	81349	M83413/8-C04AALEAD,ELECTRICAL	1
67	44	XDOZZ		77272	114S5912-5RETAINER,DR ASSY	1
67	45	XDOZZ		77272	VS80567-8GASKET	1
67	46	PAOZZ	5340-00-856-4424	83014	H120P1-032-224CATCH,FLUSH	1
67	47	PAOZZ	5310-00-777-5791	96906	MS21059L3	..NUT,SELF-LOCKING,PL	31
						END OF FIGURE	

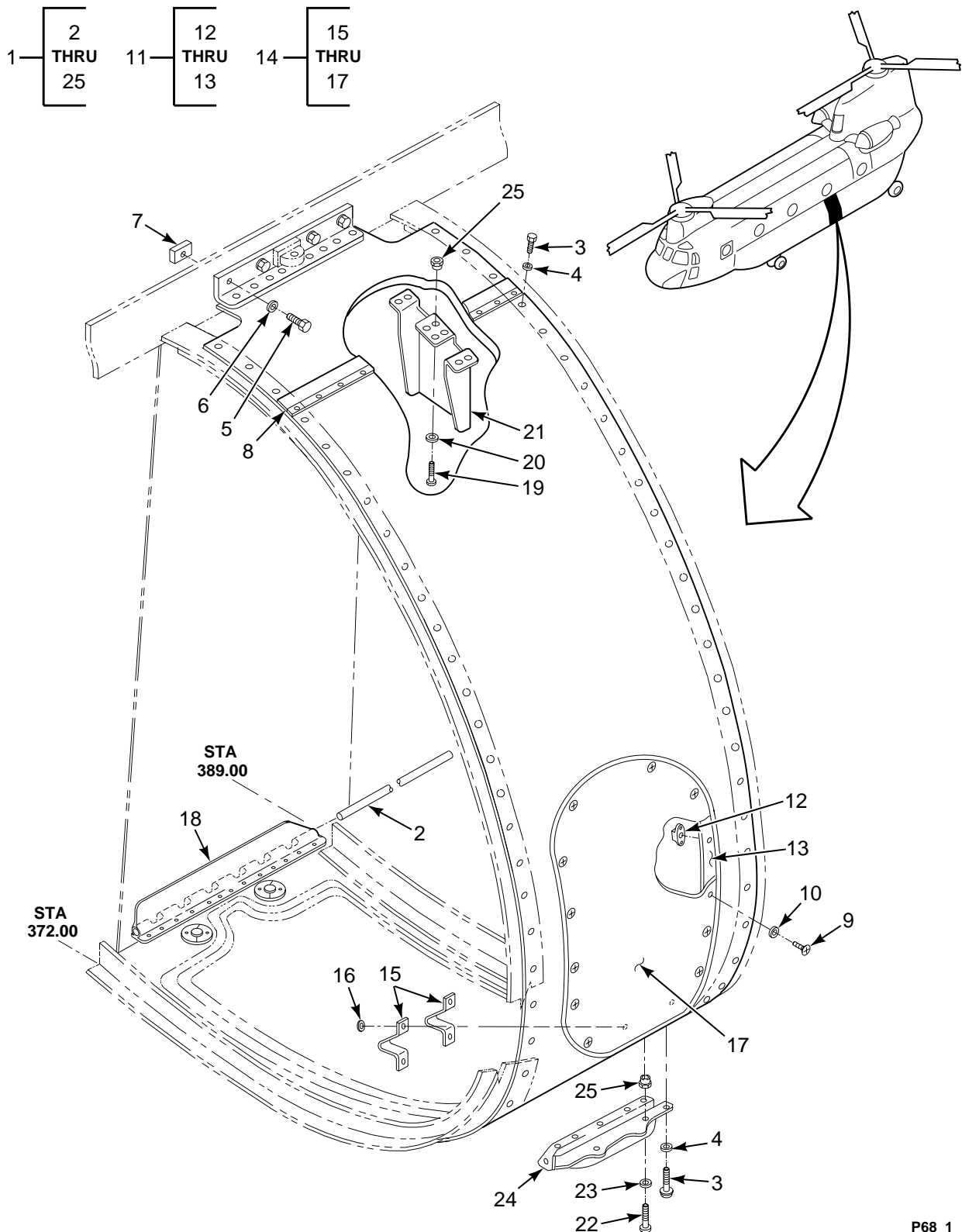

FIGURE 68. PANEL INSTL, FUEL POD, STA 372.00 TO 390.00

SECTION II

TM 55-1520-240-23P

(1) ILLUSTRATION		(2)	(3)	(4)	(5)	(6)	(7)
(a) FIG NO.	(b) ITEM NO.	SMR CODE	NATIONAL STOCK NUMBER	CAGEC	PART NUMBER	DESCRIPTION AND USABLE ON CODES (UOC)	QTY INC IN UNIT
<p>GROUP 02 AIRFRAME PANEL INSTALLATION, FUEL POD, STATION 372 TO 390</p>							
68	1	XCOFF		77272	114S5921-1	PANEL INSTL,FUEL POD LH SIDE STA	1
68	1	XCOFF		77272	114S5921-2	PANEL INSTL,FUEL POD RH SIDE STA	1
68	2	MFOZZ		77272	114S5701-5	..PIN,HINGE M/F MS20253P3X21	1
68	3	PAOZZ	5305-00-925-7857	96906	MS27039-1-09	..SCREW,MACHINE	70
68	4	PAOZZ	5310-00-167-0753	88044	AN960PD10L	..WASHER,FLAT	70
68	5	PAOZZ	5306-00-151-1427	88044	AN4-5A	..BOLT,MACHINE	4
68	6	PAOZZ	5310-00-184-9001	88044	AN960PD416L	..WASHER,FLAT	4
68	7	PAOZZ	5310-00-777-5793	96906	MS21059L4	..NUT,SELF-LOCKING,PL	4
68	8	PBOFF	1560-01-305-2210	77272	145S5981-23	..PANEL,STRUCTURAL,AI U/W 114S5921-1	1
68	8	PBOFF	1560-01-306-4350	77272	145S5981-24	..PANEL,STRUCTURAL,AI U/W 114S5921-2	1
68	9	PAOZZ	5305-00-045-4508	80205	NAS222C11	..SCREW,MACHINE	13
68	10	PAOZZ	5310-00-187-2354	88044	AN960PD416	..WASHER,FLAT	13
68	11	XDOOO		77272	114S5921-36	..RETAINER ASSY	1
68	12	PAOZZ	5310-00-777-5793	96906	MS21059L4	...NUT,SELF-LOCKING,PL	13
68	13	XDOZZ		77272	114S5921-37	...RETAINER,DOOR	4
68	14	XCOFF		77272	114S5913-1	..ACCESS DOOR INSTL	1
68	15	MFOZZ		77272	114S5913-8	...STRAP,ACCESS DOOR M/F MIL-W- 4088 TYPE 1 NYLON WEBBING	2
68	16	PAOZZ	5310-00-187-2398	88044	AN960PD6L	...WASHER,FLAT	2
68	17	PAOZZ	1560-00-828-8122	77272	114S5913-2	...COVER,ACCESS	1
68	18	PAOZZ	5340-00-834-1474	77272	114S5921-31	..LEAF,BUTT HINGE U/W PN 145S5891- 24	1
68	18	PAOZZ	5340-00-834-1476	77272	114S5921-32	..LEAF,BUTT HINGE U/W PN 145S5891- 23	1
68	19	PAOZZ	5306-00-156-2336	88044	AN3C3A	..BOLT,MACHINE	6
68	20	PAOZZ	5310-00-183-4406	88044	AN960PD10	..WASHER,FLAT	12
68	21	XDOZZ		77272	114S5530-175	..SUPPORT,BRACKET U/W U/W PN 145S5891-23	1
68	21	XDOZZ		77272	114S5530-176	..SUPPORT,BRACKET U/W U/W PN 145S5891-24	1
68	22	PAOZZ	5305-00-059-3658	96906	MS51958-62	..SCREW,MACHINE	7
68	23	PAOZZ	5310-00-167-0753	88044	AN960PD10L	..WASHER,FLAT	11
68	24	PAOZZ	1560-00-111-6933	77272	114S5915-21	..STRAKE,NOSE FAIRING U/W PN 145S5891-23	1
68	24	PAOZZ	1560-00-111-6947	77272	114S5915-22	..STRAKE,NOSE,FAIRING U/W PN 145S5891-24	1
68	25	PAOZZ	5325-01-071-0613	80205	NAS1832C3-4	..INSERT,PANEL FASTEN U/W PN 145S5891-23	14
<p>END OF FIGURE</p>							

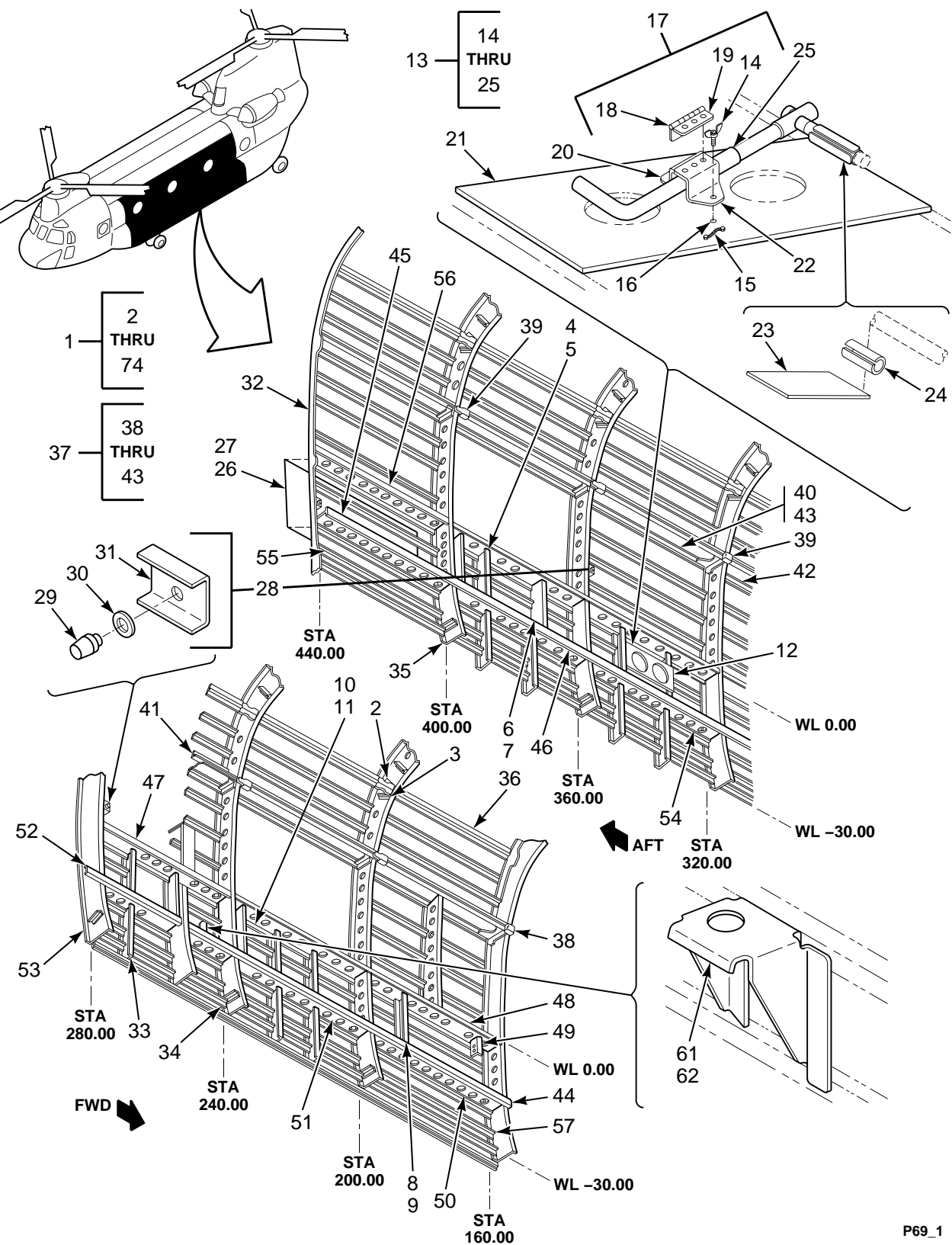

FIGURE 69. PANEL INSTL, CABIN SIDE, STA 160.00 TO 440.00 (SHEET 1 OF 2)

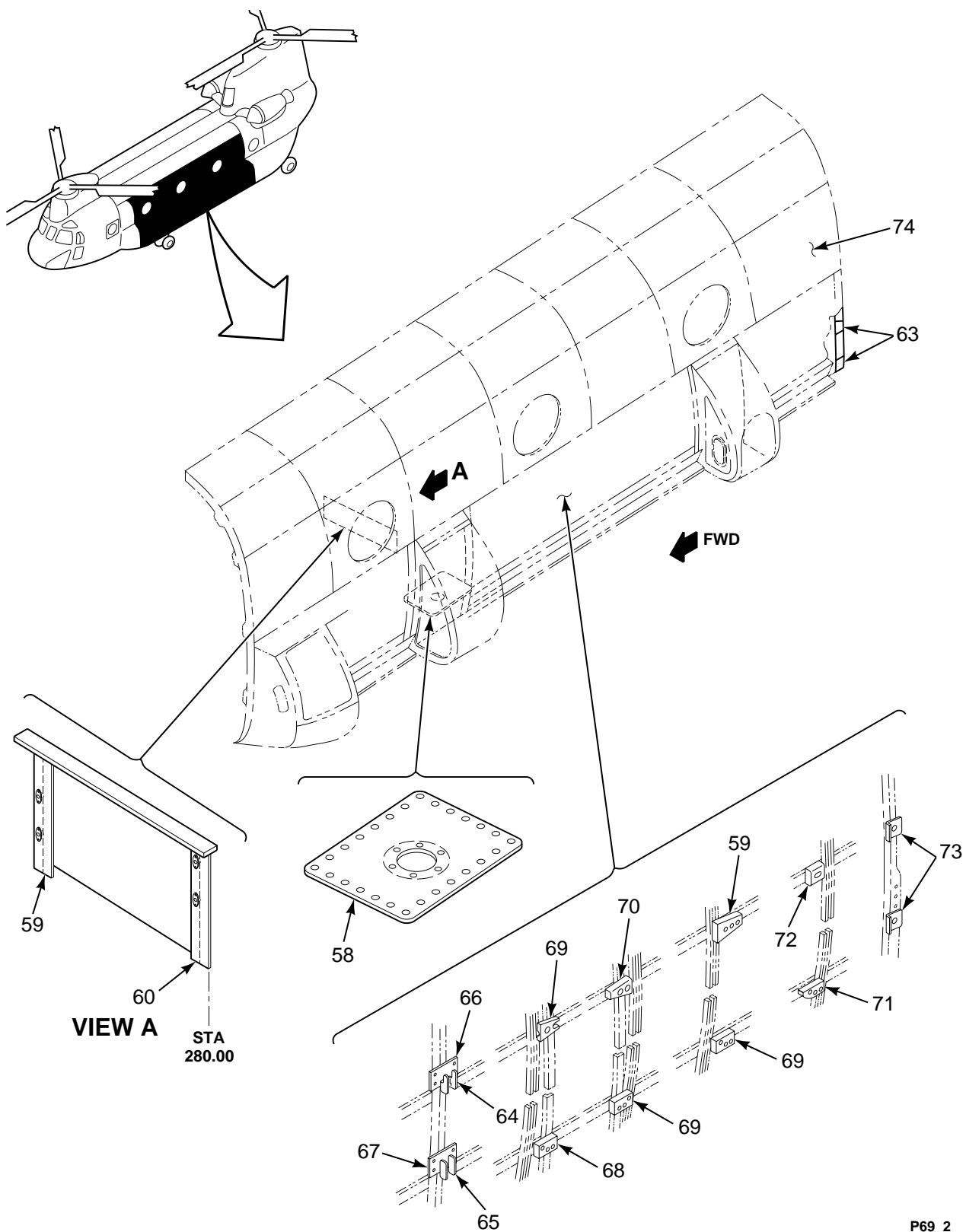

FIGURE 69. PANEL INSTL, CABIN SIDE, STA 160.00 TO 440.00 (SHEET 2 OF 2)

SECTION II

TM 55-1520-240-23P

(1) ILLUSTRATION		(2)	(3)	(4)	(5)	(6)	(7)
(a) FIG NO.	(b) ITEM NO.	SMR CODE	NATIONAL STOCK NUMBER	CAGEC	PART NUMBER	DESCRIPTION AND USABLE ON CODES (UOC)	QTY INC IN UNIT
<p>GROUP 02 AIRFRAME PANEL INSTALLATION, CABIN SIDE, STATION 160 TO 440</p>							
69	1	XCOFF		77272	114S2001-37	PANEL INSTL,CABIN L/H SEE FIG 57	1
69	1	XCOFF		77272	114S2001-38	PANEL INSTL,CABIN R/H SEE FIG 57	1
69	2	XDOZZ		77272	145S2308-3	.CHANNEL U/O PN 114S2001-37	2
69	2	XDOZZ		77272	145S2308-4	.CHANNEL U/O PN 114S2001-38	2
69	3	XDOZZ		77272	145S2308-5	.ANGLE U/O PN 114S2001-37	1
69	3	XDOZZ		77272	145S2308-6	.ANGLE U/O PN 114S2001-38	2
69	4	XCOOO		77272	114S2118-1	..FORMER INSTL	2
69	5	XDOOO		77272	114S2118-3	..FORMER ASSY	1
69	6	XCOOO		77272	114S2118-2	..FORMER INSTL	1
69	7	XDOOO		77272	114S2118-4	..FORMER ASSY	1
69	8	XCOFF		77272	114S2118-9	..FORMER INSTL U/W PN 114S2001-37	1
69	9	XDOOO		77272	114S2118-11	..FORMER ASSY	1
69	10	XCOOO		77272	114S2118-25	..FORMER INSTL U/O PN 2001-37	1
69	10	XCOOO		77272	114S2118-18	..FORMER INSTL U/W PN 114S2001-38	1
69	11	XDOOO		77272	114S2118-26	..FORMER ASSY U/W 114S2118-25	1
69	11	XDOOO		77272	114S2118-19	..FORMER ASSY U/W PN 114S2118-18	1
69	12	XCOFF		77272	114E4026-1	..CRANK,SUPPORT INSTL U/W PN 114S2001-37	1
69	13	XDOFF		77272	114E4026-27	..SUPPORT ASSY	1
69	14	PAOZZ	5325-00-282-1875	72794	AW3-20	...STUD,TURNLOCK FASTE	1
69	15	PAOZA	5325-00-285-3373	00845	A18265-1	...LOCKSPRING,TURNL	1
69	16	PAOZZ	5325-00-275-4480	72794	GA3-200	...EYELET,TURNLOCK FAS	1
69	17	XDOOO		77272	114E4026-7	...HINGE ASSY	1
69	18	XDOZZ		77272	114E4026-11PIN,HINGE	1
69	19	XDOZZ		77272	114E4026-9HINGE,HALF	2
69	20	XDOZZ		77272	114E4026-17	...ANGLE	1
69	21	XDOZZ		77272	114E4026-28	...PLATE	1
69	22	XDOZZ		77272	114E4026-19	...CLAMP	1
69	23	XDOZZ		77272	114E4026-21	...SHIM	1
69	24	PAOZZ	5340-00-856-6609	91506	6001-5A	...CLIP,SPRING TENSION	1
69	25	XDOZZ		91506	6016-1A	...CLIP,SPRING TENSION	1
69	26	XDOFF		77272	114S2001-39	..PANEL ASSY LH U/W PN 114S2001-37	1
69	27	XDOFF		77272	114S2001-40	..PANEL ASSY RH U/W PN 114S2001-38	1
69	28	XCOZZ		77272	145S2629-1	..GROUND JACK,INSTL U/W PN 114S2001-39	1
69	29	PAOZZ	5935-00-432-9340	96906	MS90298-2	...CONNECTOR,RECEPTACL	2
69	30	XDOZZ		77272	114S2127-29	...SPACER	2
69	31	XDOZZ		77272	114S2127-28	...BRACKET	2
69	32	XDOOO		77272	114S3101-41	..CAP U/W PN 114S2001-39	1
69	32	XDOOO		77272	114S3101-42	..CAP U/W PN 114S2001-40	1
69	33	XDOOO		77272	114S2106-3	..FORMER ASSY U/W PN 114S2001-39	1
69	33	XDOOO		77272	114S2106-4	..FORMER ASSY U/W PN 114S2001-40	1
69	34	XDOOO		77272	114S2105-3	..FORMER ASSY U/W PN 114S2001-39	1
69	34	XDOOO		77272	114S2105-4	..FORMER ASSY U/W PN 114S2001-40	1
69	35	XDOOO		77272	114S2113-3	..FORMER ASSY U/W PN 114S2001-39	1
69	35	XDOOO		77272	114S2113-4	..FORMER ASSY U/W PN 114S2001-40	1
69	36	XDOOO		77272	114S2001-41	..STRINGER ASSY	1
69	37	XCOFF		77272	114S2153-1	..BEAM INSTL,TROOP SEAT U/W PN 114S2001-39	1
69	37	XCOFF		77272	114S2153-2	..BEAM INSTL,TOOP SEAT U/W PN 114S2001-40	1
69	38	XDFZZ		77272	114S2837-2	...BEAM,ATTACHMENT U/W PN 114S2153- 1	1

SECTION II

TM 55-1520-240-23P

(1) ILLUSTRATION		(2)	(3)	(4)	(5)	(6)	(7)
(a) FIG NO.	(b) ITEM NO.	SMR CODE	NATIONAL STOCK NUMBER	CAGEC	PART NUMBER	DESCRIPTION AND USABLE ON CODES (UOC)	QTY INC IN UNIT
69	38	XDFZZ		77272	114S2837-1	...BEAM,ATTACHMENT U/W PN 114S2153- 2	1
69	39	XDFZZ		77272	114S2837-3	...BEAM,ATTACHMENT U/W PN 114S2153- 1	1
69	39	XDFZZ		77272	114S2837-5	...BEAM,ATTACHMENT U/W PN 114S2153- 2	1
69	40	XDOOO		77272	114S2153-67	...BEAM ASSY U/W PN 114S2153-1	1
69	40	XDOZZ		77272	114S2153-70	...BEAM ASSY U/W PN 114S2153-2	1
69	41	XDOOO		77272	114S2153-83	...BEAM ASSY U/W PN 114S2153-1	1
69	41	XDOOO		77272	114S2153-84	...BEAM ASSY U/W PN 114S2153-2	1
69	42	XDOOO		77272	114S2153-75	...BEAM ASSY U/W PN 114S2153-1	1
69	42	XDOOO		77272	114S2153-76	...BEAM ASSY U/W PN 114S2153-2	1
69	43	XDOZZ		77272	114S2153-88	...BEAM ASSY U/W PN 114S2153-1	1
69	43	XDOOO		77272	114S2153-89	...BEAM ASSY U/W PN 114S2153-2	1
69	44	XCOFF		77272	114S2151-57	...BEAM INSTL U/W PN 114S2001-39	1
69	44	XCOFF		77272	114S2151-58	...BEAM INSTL U/W PN 114S2001-40	1
69	45	XDOFF		77272	114S2151-72	...SEAT RAIL SUPPORT U/W PN 114S2151-58	1
69	46	PAFZZ	1560-01-389-0793	77272	145SK241-22RAIL,AIRFRAME,AI	1
69	46	PAFZZ	1560-01-389-0956	77272	145SK241-23RAIL,AIRFRAME,AI	1
69	47	XCOOO		77272	114S2152-69	...BEAM INSTL U/W PN 114S2001-39	1
69	47	XCOOO		77272	114S2152-70	...BEAM INSTL U/W PN 114S2001-40	1
69	48	XCOOO		77272	145S2309-8	...BRACKET ASSY,LH U/W PN 114S2152- 69	1
69	48	XCOOO		77272	145S2309-9	...BRACKET ASSY RH U/W PN 114S2152- 70	1
69	49	XDOZZ		77272	145S2309-15BRACKET U/W PN 145S2309-8	1
69	49	XDOZZ		77272	145S2309-16BRACKET ASSY U/W 145S2309-9	1
69	50	XDOOO		77272	114S2152-119	...INTERCOSTAL ASSY U/W PN 114S2152-69	1
69	50	XDOOO		77272	114S2152-120	...INTERCOSTAL ASSY U/W PN 114S2152-70	1
69	51	XDOOO		77272	114S2152-149	...INTERCOSTAL ASSY U/W PN 114S2152-69	1
69	51	XDOOO		77272	114S2152-150	...INTERCOSTAL ASSY U/W PN 114S2152-70	1
69	52	XDOOO		77272	114S2152-175	...INTERCOSTAL ASSY U/W PN 114S2152-69	1
69	52	XDOOO		77272	114S2152-176	...INTERCOSTAL ASSY U/W PN 114S2152-70	1
69	53	XDOOO		77272	114S2152-17	...INTERCOSTAL ASSY U/W PN 114S2152-69	1
69	53	XDOOO		77272	114S2152-18	...INTERCOSTAL ASSY U/W PN 114S2152-70	1
69	54	XDOOO		77272	114S2152-169	...INTERCOSTAL ASSY U/W PN 114S2152-69	1
69	54	XDOOO		77272	114S2152-170	...INTERCOSTAL ASSY U/W PN 114S2152-70	1
69	55	XDOOO		77272	114S2152-177	...INTERCOSTAL ASSY U/W PN 114S2152-69	1
69	55	XDOOO		77272	114S2152-178	...INTERCOSTAL ASSY U/W PN 114S2152-70	1
69	56	XDOOO		77272	114S2152-139	...INTERCOSTAL ASSY U/W PN 114S2152-69	1
69	56	XDOOO		77272	114S2152-140	...INTERCOSTAL ASSY U/W PN 114S2152-70	1
69	57	XCOFF		77272	114S2501-193	...SKIN INSTL U/W PN 114S2001-39	1
69	57	XCOFF		77272	114S2501-194	...SKIN INSTL U/W PN 114S2001-40	1
69	58	XDOOO		77272	414SS652-1	...DOOR,ACCESS,LANDING GEAR U/W PN 114S2501-193	1
69	58	XDOOO		77272	414SS652-2	...DOOR ACCESS LANDING GEAR U/W PN 114S2501-194	1

SECTION II

TM 55-1520-240-23P

(1) ILLUSTRATION		(2)	(3)	(4)	(5)	(6)	(7)
(a) FIG NO.	(b) ITEM NO.	SMR CODE	NATIONAL STOCK NUMBER	CAGEC	PART NUMBER	DESCRIPTION AND USABLE ON CODES (UOC)	QTY INC IN UNIT
69	59	XDOOO		77272	114SK378-42	...SUPPORT ASSY U/W PN 114S2501-193	1
69	60	XDOOO		77272	114SK378-40	...SUPPORT ASSY U/W PN 114S2501-194	1
69	61	XDOOO		77272	414S2501-69	...BRACKET ASSY U/W PN 114S2501-193	1
69	61	XDOOO		77272	414S2501-70	...BRACKET ASSY U/W PN 114S2501-194	1
69	62	XDOOO		77272	414S2501-63	...BRACKET ASSY U/W PN 114S2501-193	1
69	63	XCOOO		77272	114S2612-26	...STOP INSTL U/W PN 114S2501-193	1
69	63	XCOOO		77272	114S2612-27	...STOP INSTL U/W PN 114S2501-194	1
69	64	XDOZZ		77272	114S2612-28STOP	2
69	65	XDOZZ		77272	114S2612-34SUPPORT	1
69	66	XDOZZ		77272	114S2612-35SUPPORT	1
69	67	XDOZZ		77272	114S2612-36STOP	2
69	68	XDOZZ		77272	114S2612-37STOP	1
69	68	XDOZZ		77272	114S2612-38STOP U/W PN 114S2612-27	1
69	69	XDOZZ		77272	114S2612-30STOP U/W PN 114S2612-26	2
69	69	XDOZZ		77272	114S2612-41STOP U/W PN 114S2612-27	2
69	70	XDOZZ		77272	114S2612-29STOP	2
69	71	XDOZZ		77272	114S2612-39STOP U/W PN 114S2612-26	1
69	71	XDOZZ		77272	114S2612-40STOP U/W PN 114S2612-27	1
69	72	XDOZZ		77272	114S2612-33STOP	1
69	73	XDOZZ		77272	114S2612-31STOP	2
69	74	XDOOO		77272	114S2501-269	...SKIN ASSY U/W PN 114S2501-193	1
69	74	XDOOO		77272	114S2501-270	...SKIN ASSY U/W PN 114S2501-194	1
END OF FIGURE							

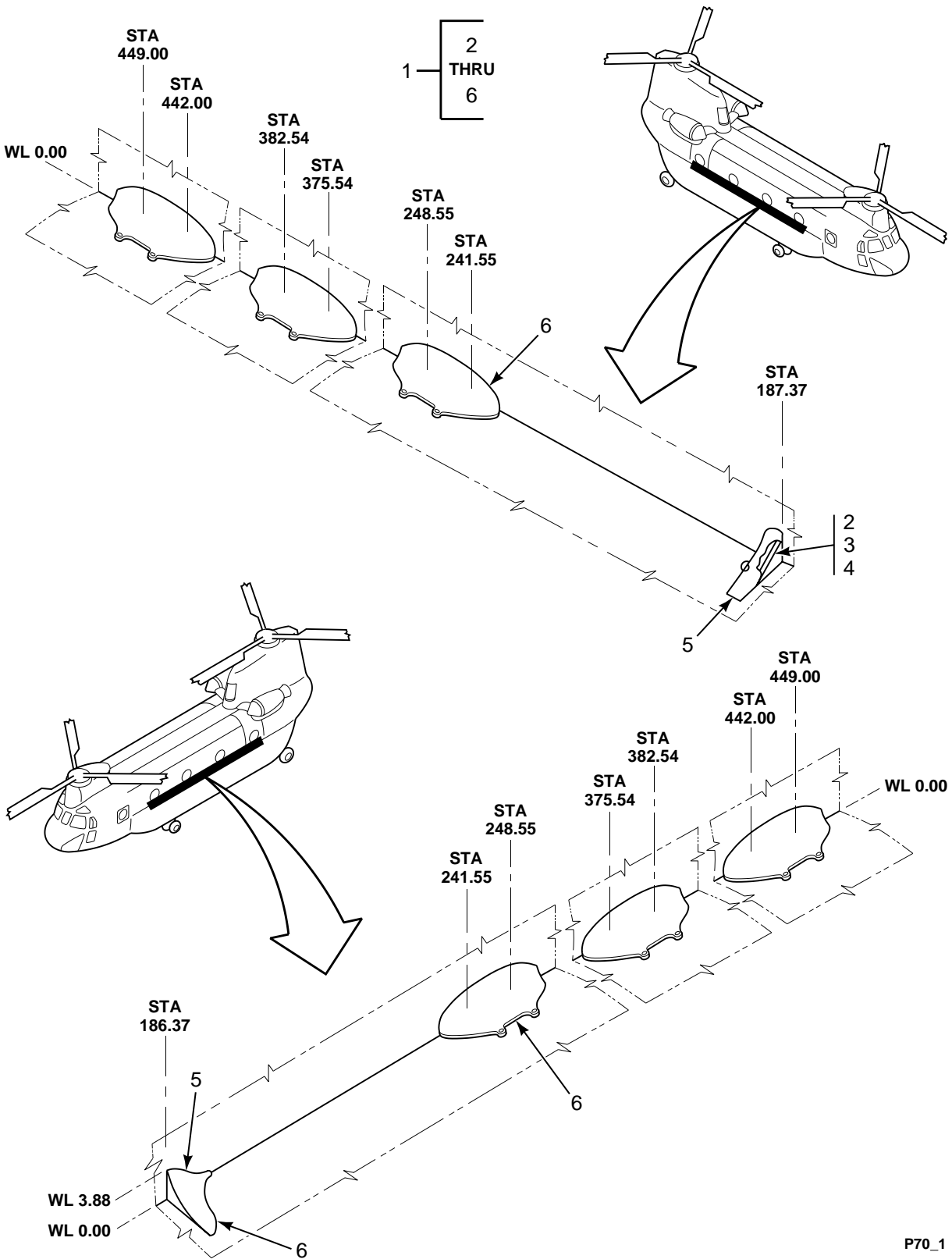

FIGURE 70. FAIRING INSTL, FUEL POD

SECTION II

TM 55-1520-240-23P

(1) ILLUSTRATION		(2)	(3)	(4)	(5)	(6)	(7)
(a) FIG NO.	(b) ITEM NO.	SMR CODE	NATIONAL STOCK NUMBER	CAGEC	PART NUMBER	DESCRIPTION AND USABLE ON CODES (UOC)	QTY INC IN UNIT
						GROUP 02 AIRFRAME FAIRING INSTALLATION, FUEL POD	
70	1	XCOOO		77272	145S2909-1	FAIRING INSTL, LH	1
70	1	XCOOO		77272	145S2909-2	FAIRING INSTL, RH	1
70	2	PAOZZ	5305-00-944-5929	96906	MS27039-1-07	.SCREW,MACHINE	17
70	3	MOOZZ		77272	145S2907-3	.SEAL M/F AMS3195 SILICONE SPONGE	1
						RUBBER .060 X .9 X 6.50	
70	4	PAOZZ	5310-01-105-7241	88044	AN960JD10L	.WASHER,FLAT	18
70	5	PBOOO	1560-01-164-9448	77272	145S2907-1	.FAIRING ASSY,FORWAR U/W PN	1
						145S2909-1	
70	5	PBOOO	1560-01-167-1677	77272	145S2907-4	.FAIRING ASSY,FORWAR U/W PN	1
						145S2909-2	
70	6	PBOZZ	1560-01-138-2677	77272	145S2908-1	.FAIRING,FUSELAGE,AI U/W PN	3
						145S2909-1	
70	6	PBOZZ	1560-01-137-3198	77272	145S2908-2	.FAIRING,FUSELAGE,AI U/W PN	3
						145S2909-2	
						END OF FIGURE	

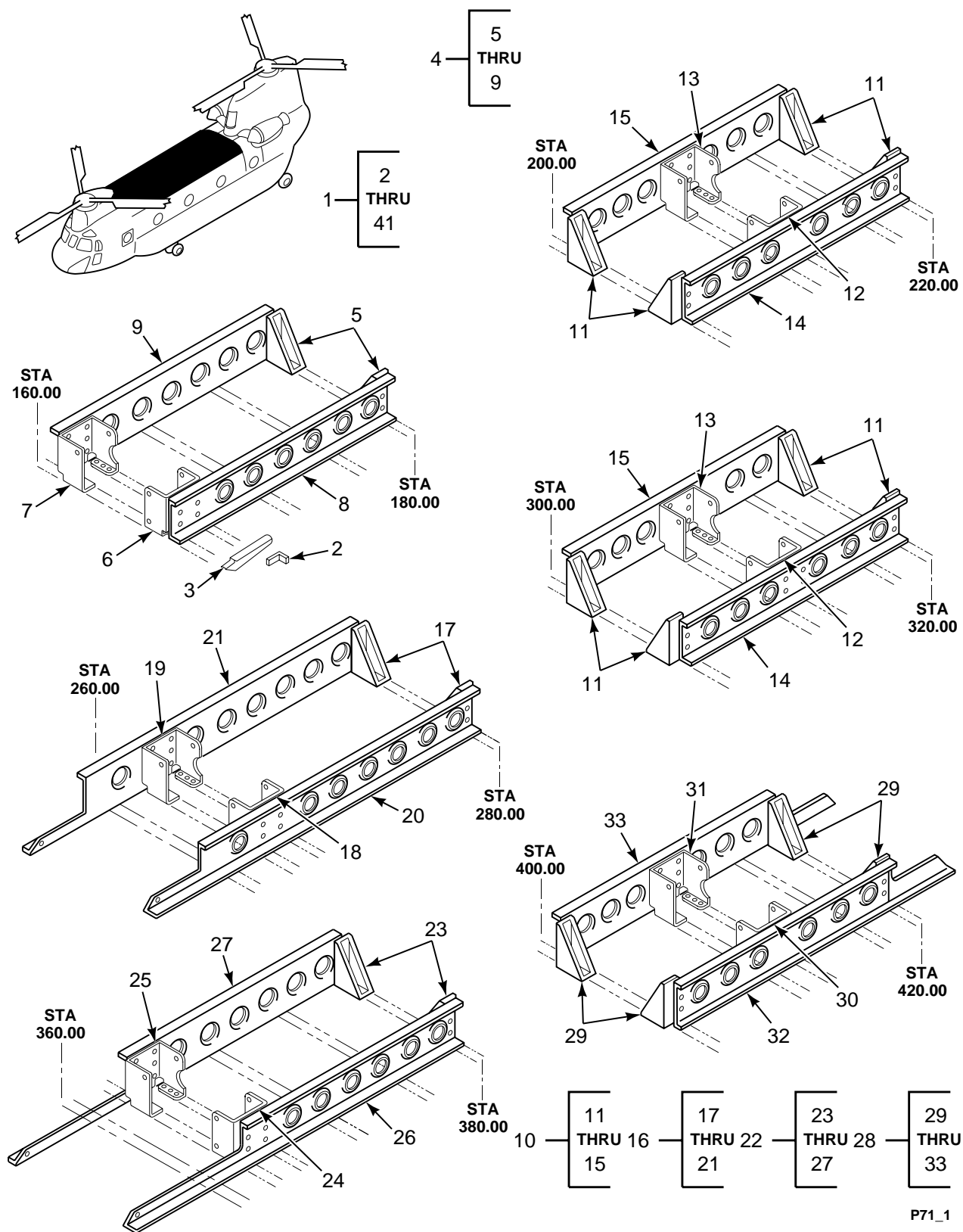

FIGURE 71. PANEL INSTL, CABIN CROWN (SHEET 1 OF 2)

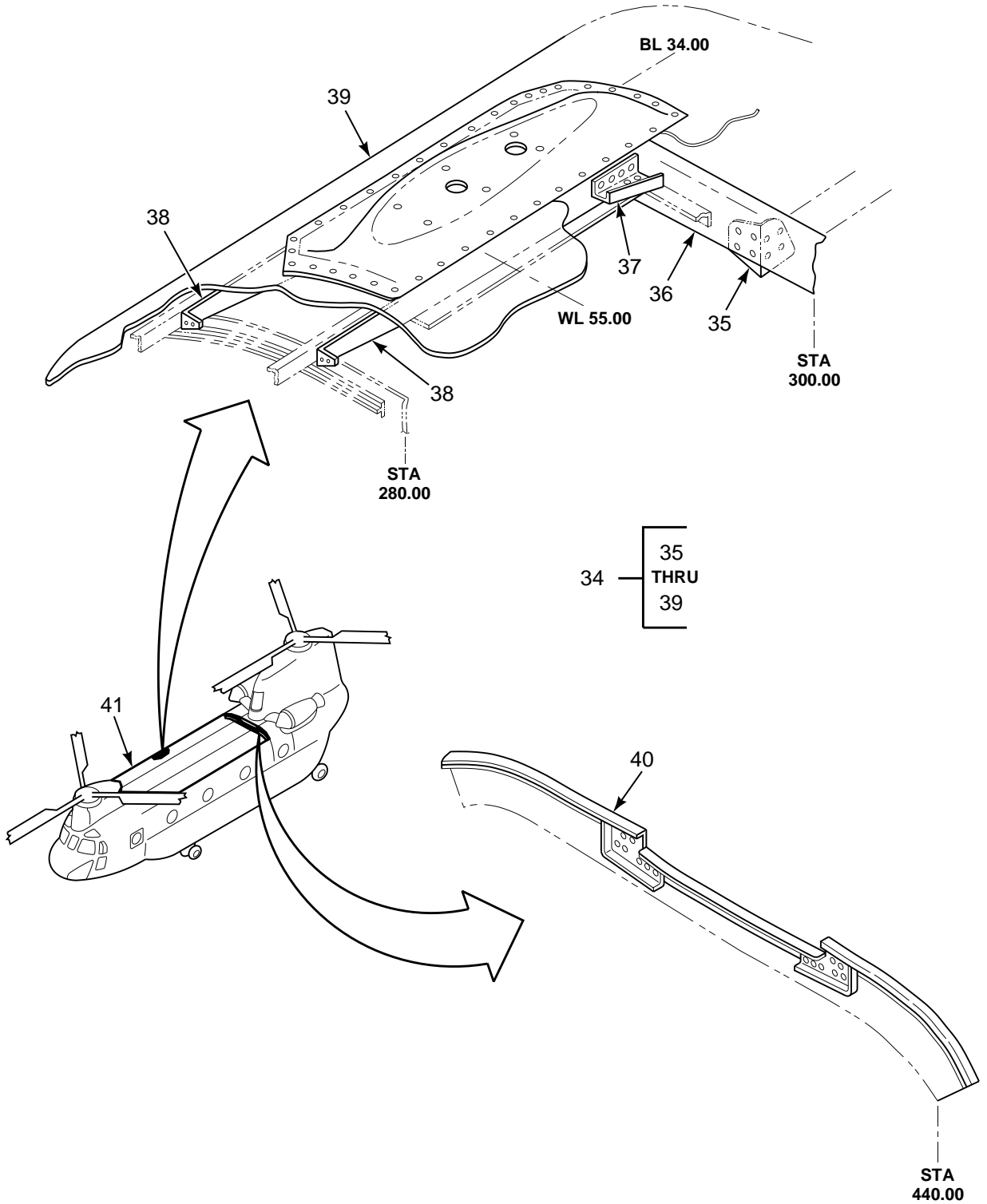

FIGURE 71. PANEL INSTL, CABIN CROWN (SHEET 2 OF 2)

SECTION II

TM 55-1520-240-23P

(1) ILLUSTRATION		(2)	(3)	(4)	(5)	(6)	(7)
(a) FIG NO.	(b) ITEM NO.	SMR CODE	NATIONAL STOCK NUMBER	CAGEC	PART NUMBER	DESCRIPTION AND USABLE ON CODES (UOC)	QTY INC IN UNIT
						GROUP 02 AIRFRAME PANEL INSTALLATION, CABIN CROWN	
71	1	XCOFF		77272	114S2003-31	PANEL INSTL,CABIN CROWN SEE FIG 57	1
						FOR NHA	
71	2	MFOZZ		77272	114S2710-41	..CLIP M/F 1201 X .6 AL ALY 7075-T6	1
						QQ-A-227	
71	3	MFOZZ		77272	114S2710-45	..SUPPORT ANGLE M/F 0.062 AL ALY	1
						7075-T6 QQ-A-277	
71	4	XCFFF		77272	114S2352-61	..SUPPORT INSTL	1
71	5	PBFZZ	5342-00-491-0729	77272	114S2745-1	..BRACKET,DRIVE SHAFT	2
71	6	PAFZZ	5340-00-925-2893	77272	114S2352-37	..BRACKET,SUPPORT,STR	1
71	7	PAFZZ	1560-00-925-2892	77272	114S2352-38	..BRACKET,SUPPORT,STR	1
71	8	XDFZZ		77272	114S2352-29	..SUPPORT	1
71	9	XDFZZ		77272	114S2352-30	..SUPPORT	1
71	10	XCFFF		77272	114S2352-62	..SUPPORT INSTL	2
71	11	PBFZZ	5342-00-491-0729	77272	114S2745-1	..BRACKET,DRIVE SHAFT	4
71	12	PAFZZ	1560-00-925-2884	77272	114S2352-35	..BRACKET,SUPPORT,STR	1
71	13	PBFZZ	5342-00-945-5770	77272	114S2352-36	..BRACKET,SUPPORT STR	1
71	14	XDFZZ		77272	114S2352-31	..SUPPORT	1
71	15	XDFZZ		77272	114S2352-32	..SUPPORT	1
71	16	XCOFF		77272	114S2352-63	..SUPPORT INSTL	1
71	17	PBFZZ	5342-00-491-0729	77272	114S2745-1	..BRACKET,DRIVE SHAFT	2
71	18	PAFZZ	1560-00-179-0400	77272	114S2352-39	..BRACKET,SUPPORT STR	1
71	19	PAOZZ	5342-00-179-0399	77272	114S2352-40	..BRACKET,SUPPORT STR	1
71	20	XDFZZ		77272	114S2352-48	..SUPPORT	1
71	21	XDOZZ		77272	114S2352-34	..SUPPORT	1
71	22	XCFFF		77272	114S2352-64	..SUPPORT INSTL	1
71	23	PBFZZ	5342-00-491-0729	77272	114S2745-1	..BRACKET,DRIVE SHAFT	2
71	24	PAFZZ	1560-00-179-0398	77272	114S2352-41	..BRACKET,SUPPORT STR	1
71	25	PBFZZ	1560-00-925-2950	77272	114S2352-42	..BRACKET,DRIVE SHAFT	1
71	26	XDFZZ		77272	114S2352-48	..SUPPORT	1
71	27	XDFZZ		77272	114S2352-34	..SUPPORT	1
71	28	XCFFF		77272	114S2352-65	..SUPPORT INSTL	1
71	29	PBFZZ	5342-00-491-0729	77272	114S2745-1	..BRACKET,DRIVE SHAFT	4
71	30	PAFZZ	1560-00-925-2884	77272	114S2352-35	..BRACKET,SUPPORT,STR	1
71	31	PBFZZ	5342-00-945-5770	77272	114S2352-36	..BRACKET,SUPPORT STR	1
71	32	XDFZZ		77272	114S2352-31	..SUPPORT	1
71	33	XDFZZ		77272	114S2352-32	..SUPPORT	1
71	34	XCOOO		77272	145S2622-1	..ANTENNA SUPPORT INSTL	1
71	35	XDOZZ		77272	145S2622-3	..CLIP	1
71	36	XDOZZ		77272	145S2622-2	..SKIRT	1
71	37	XDOZZ		77272	414S2754-17	..ANGLE	2
71	38	XDOZZ		77272	414S2754-9	..ANGLE	2
71	39	XDOZZ		77272	414S2754-11	..SUPPORT ASSY	1
71	40	XDOZZ		77272	114S3301-83	..FORMER ASSY	1
71	41	XDOFF		77272	114S2003-30	..CROWN ASSY. SEE FIG 72 FOR BKDN	1
						END OF FIGURE	

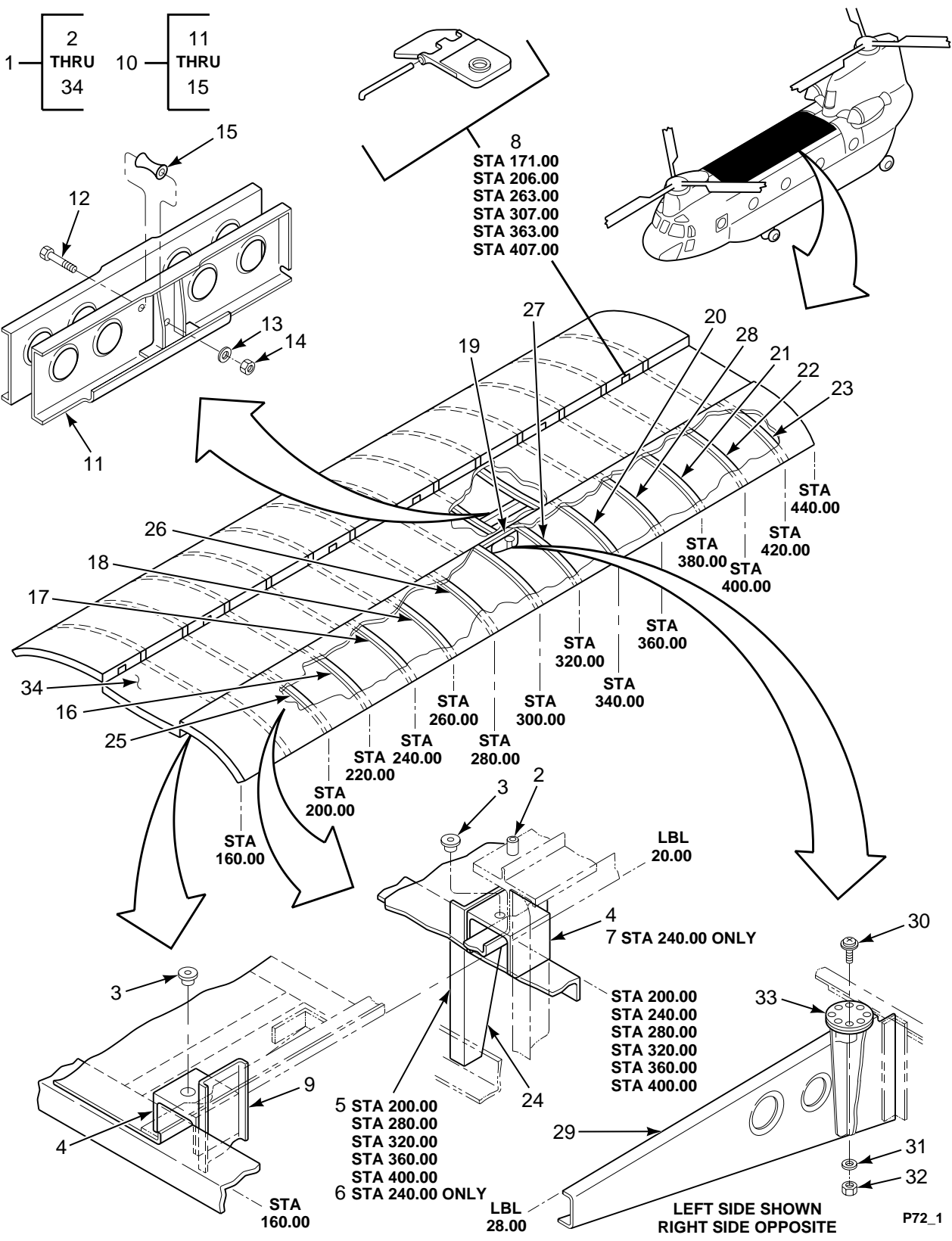

FIGURE 72. CROWN, CABIN

SECTION II

TM 55-1520-240-23P

(1) ILLUSTRATION		(2)	(3)	(4)	(5)	(6)	(7)
(a) FIG NO.	(b) ITEM NO.	SMR CODE	NATIONAL STOCK NUMBER	CAGEC	PART NUMBER	DESCRIPTION AND USABLE ON CODES (UOC)	QTY INC IN UNIT
						GROUP 02 AIRFRAME CROWN, CABIN	
72	1	XDOFF		77272	114S2003-30	CROWN ASSY,CABIN SEE FIG 71 FOR NHA	1
72	2	PAOZZ	3120-00-287-7933	80205	NAS75-5-008	.BUSHING,SLEEVE	7
72	3	PAOZZ	3120-00-517-8697	80205	NAS77-5-030	.BUSHING,SLEEVE	7
72	4	XDOZZ		77272	114S2879-1	.BRACKET,MOUNTING	6
72	5	XDOZZ		77272	114S2710-47	.SUPPORT ANGLE	1
72	6	XDOZZ		77272	114S2710-49	.SUPPORT ANGLE	1
72	7	XDOZZ		77272	114S2879-3	.SUPPORT ATTACHMENT	1
72	8	PAOZZ	5340-00-168-6612	77272	114S2915-59	.HINGE ASSEMBLY COVE	4
72	9	XDOZZ		77272	114S2710-43	.SUPPORT CHANNEL	1
72	10	XCOFF		77272	114S2353-1	.BEAM INSTL	1
72	11	XDFFF		77272	114S2353-3	..BEAM ASSY	1
72	12	PAOZZ	5306-00-151-1415	88044	AN4-21A	...BOLT,MACHINE	1
72	13	PAOZZ	5310-00-187-2354	88044	AN960PD416	...WASHER,FLAT	2
72	14	PAOZZ	5310-00-903-8282	96906	MS21083N4	...NUT,SELF-LOCKING,HE	1
72	15	XDOZZ		77272	114S2839-1	...SPOOL	1
72	16	XDFFF		77272	114S2304-3	.FRMR ASSY	1
72	17	XDFFF		77272	114S2305-39	.FORMER ASSY	1
72	18	XCOFF		77272	114S2306-7	.FORMER CROWN INSTL	1
72	19	XDFFF		77272	114S2304-27	.FORMER ASSY	1
72	20	XDFFF		77272	114S2310-3	.FRMR. ASSY	1
72	21	XDFFF		77272	114S2312-3	.FORMER ASSY	1
72	22	XDFFF		77272	114S2313-17	.FORMER ASSY	1
72	23	XDFFF		77272	114S2314-3	.FRMR ASSY	1
72	24	XDOZZ		77272	114S2710-198	.SUPPORT ANGLE	4
72	25	XDFFF		77272	114S2323-1	.FORMER ASSY	1
72	26	XDFFF		77272	114S2327-1	.FORMER ASSY	1
72	27	XDFFF		77272	114S2329-1	.FORMER ASSY	1
72	28	XDFFF		77272	114S2331-1	.FORMER ASSY	1
72	29	XCOOO		77272	114S2603-27	.SUPPORT INSTL	1
72	29	XCOOO		77272	114S2603-28	.SUPPORT INSTL	1
72	30	PAOZZ	5305-00-180-0013	88044	AN525-10R11	..SCREW,MACHINE	6
72	31	PAOZZ	5310-00-183-4406	88044	AN960PD10	..WASHER,FLAT	6
72	32	PAOZZ	5310-00-877-5797	96906	MS21044N3	..NUT,SELF-LOCKING,HE	6
72	33	XDOZZ		08844	R3-131	..RECEIVER ASSY	1
72	34	XCOFF		77272	114S2503-235	.CABIN CROWN INSTL. SEE FIG 73 FOR BKDN	1
						END OF FIGURE	

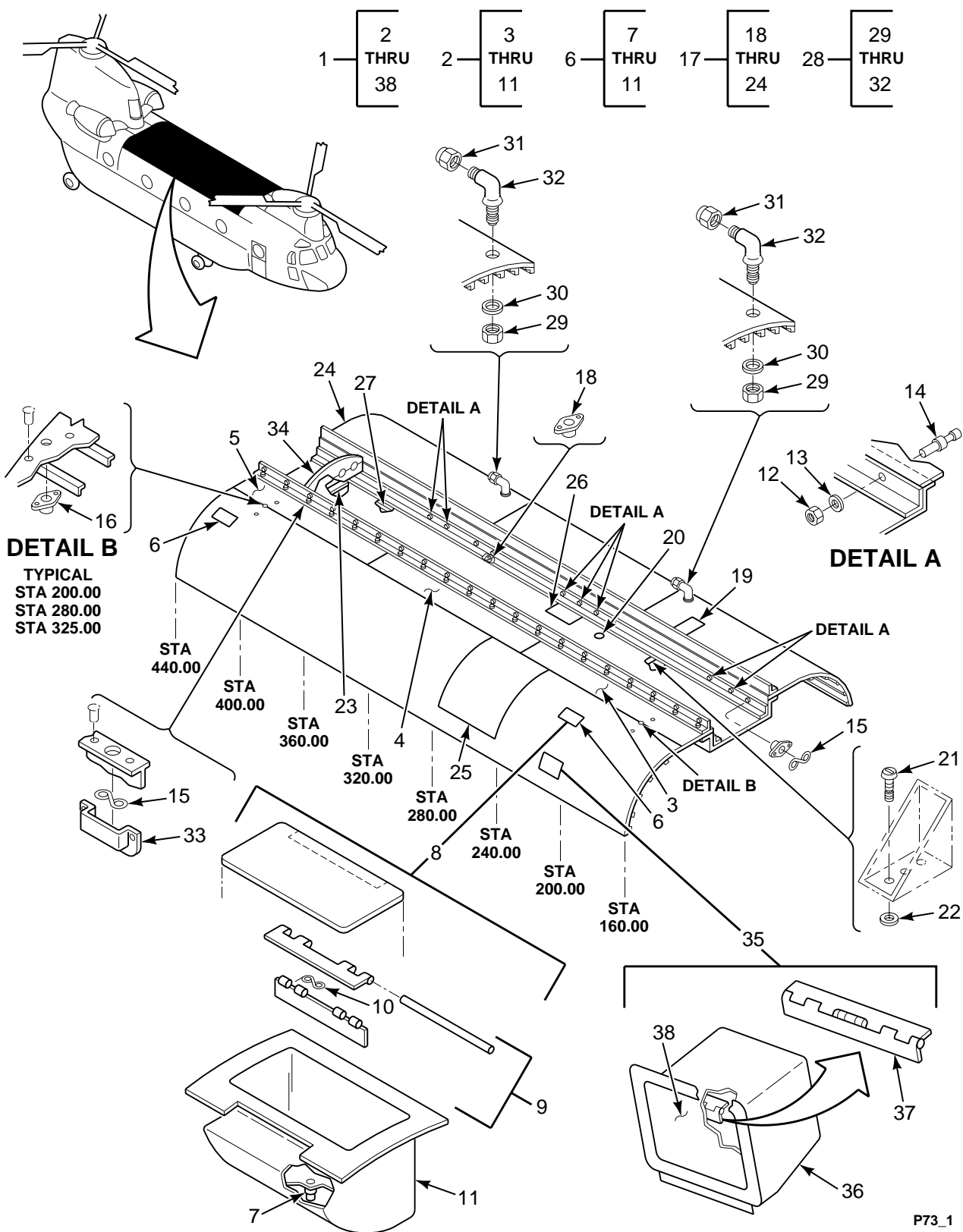

FIGURE 73. SKIN INSTL, CABIN CROWN

SECTION II

TM 55-1520-240-23P

(1) ILLUSTRATION		(2)	(3)	(4)	(5)	(6)	(7)
(a) FIG NO.	(b) ITEM NO.	SMR CODE	NATIONAL STOCK NUMBER	CAGEC	PART NUMBER	DESCRIPTION AND USABLE ON CODES (UOC)	QTY INC IN UNIT
						GROUP 02 AIRFRAME SKIN INSTALLATION, CABIN CROWN	
73	1	XCOFF		77272	114S2503-235	SKIN INSTL,CABIN CR SEE FIG 72 FOR NHA	1
73	2	XDOFF		77272	114S2503-246	..WALKWAY ASSY	1
73	3	PAOZZ	1560-00-157-5002	77272	114S2505-3	..SKIN,AIRCRAFT	1
73	4	PAOZZ	1560-00-152-3648	77272	114S2505-33	..SKIN,AIRCRAFT	1
73	5	PAOZZ	1560-00-133-7027	77272	114S2505-1	..PANEL,STRUCTURAL,AI	1
73	6	XCOOO		77272	114S2610-70	..HANDGRIP INSTL	1
73	6	XCOOO		77272	114S2610-71	..HANDGRIP INSTL	1
73	7	MOOZZ		77272	114S2610-74	...HOSE M/F MIL-R-6855 CL2 GR60 SYNTHETIC RUBBER 5/16 X 20 IN	1
73	7	MOOZZ		77272	114S2610-31	...HOSE M/F MIL-R-6855 CL2 GR60 SYNTHETIC RUBBER 5/16 X 20 IN	1
73	8	PBOOO	1560-00-078-0754	77272	114S2610-72	...HANDGRIP ASSEMBLY	1
73	9	PAOZZ	5340-00-966-4366	77272	114S2609-11	...HINGE,BUTT	2
73	10	XDOZZ		81205	BACS20N1BSPRING,HELICAL,TORS	1
73	11	XDOZZ		77272	114S2610-73HANDGRIP	1
73	12	PAOZZ	5310-00-941-6019	96906	MS21083N08	..NUT,SELF-LOCKING,HE	10
73	13	PAOZZ	5310-00-167-0699	88044	AN960B6	..WASHER,FLAT	10
73	14	PAOZZ	5325-00-285-6264	88044	AN227-21B	..STUD,SNAP FASTEN	10
73	15	PAOZZ	5325-00-285-3374	72794	S5A225	..LOCKSPRING,TURNLOCK	17
73	16	PAOZZ	5310-00-974-6614	72962	FMA2502-054	..NUT,SELF-LOCKING,PL	2
73	17	XCOOO		77272	145S2510-2	..MOD,SKIN,CAB TUNNEL	1
73	18	PAOZZ	5310-00-777-5791	96906	MS21059L3	..NUT,SELF-LOCKING,PL	77
73	19	XDOZZ		77272	145S2510-45	..SUPPORT ASSY	1
73	20	XDOZZ		77272	VS25604D32H1	..COVER	1
73	21	PAOZZ	5320-01-056-0198	81205	BACB30DX6-8X	..PIN-RIVET,GROOVED	18
73	22	PAOZZ	5320-01-046-7461	80205	NAS1080-06	..COLLAR,GROOVED PIN-	18
73	23	XDOZZ		77272	145S2510-27	..SUPPORT	12
73	24	XDOZZ		77272	145S2510-28	..SUPPORT	14
73	25	XDOFF		77272	114S2503-237	..ASSY.PANEL	1
73	26	XDOFF		77272	114S2503-245	..PANEL,ASSY	1
73	27	XCOFF		77272	114S2608-3	..DRAIN LINE INSTL. SEE FIG 75 FOR BKDN	1
73	28	XCOOO		77272	145S2524-1	..INSTL, VENT	1
73	29	PAOZZ	5310-00-208-4134	88044	AN924-24D	..NUT,PLAIN,HEXAGON	2
73	30	XDOZZ		80205	NAS1149D3090J	..WASHER,FLAT	4
73	31	XDOZZ		88044	AN929-24	..CAP,TUBE	2
73	32	PAOZZ	4730-00-197-2922	88044	AN833-24D	..ELBOW,TUBE	2
73	33	PAOZZ	1560-01-030-8607	77272	414S2503-35	..DRAIN CUP	15
73	34	XCOOO		77272	145S2974-1	BAFFLE SMOKE INSTL SEE FIG 74 FOR BKDN	1
73	35	XCOOO		77272	114S2609-45	..STEP INSTL	1
73	36	PAOFF	1560-01-073-3362	77272	114S2609-91	..STEP,FUSELAGE	1
73	37	PAOZZ	5340-00-966-4366	77272	114S2609-11	...HINGE,BUTT	2
73	38	XDOZZ		77272	114S2609-21	...DOOR	1
						END OF FIGURE	

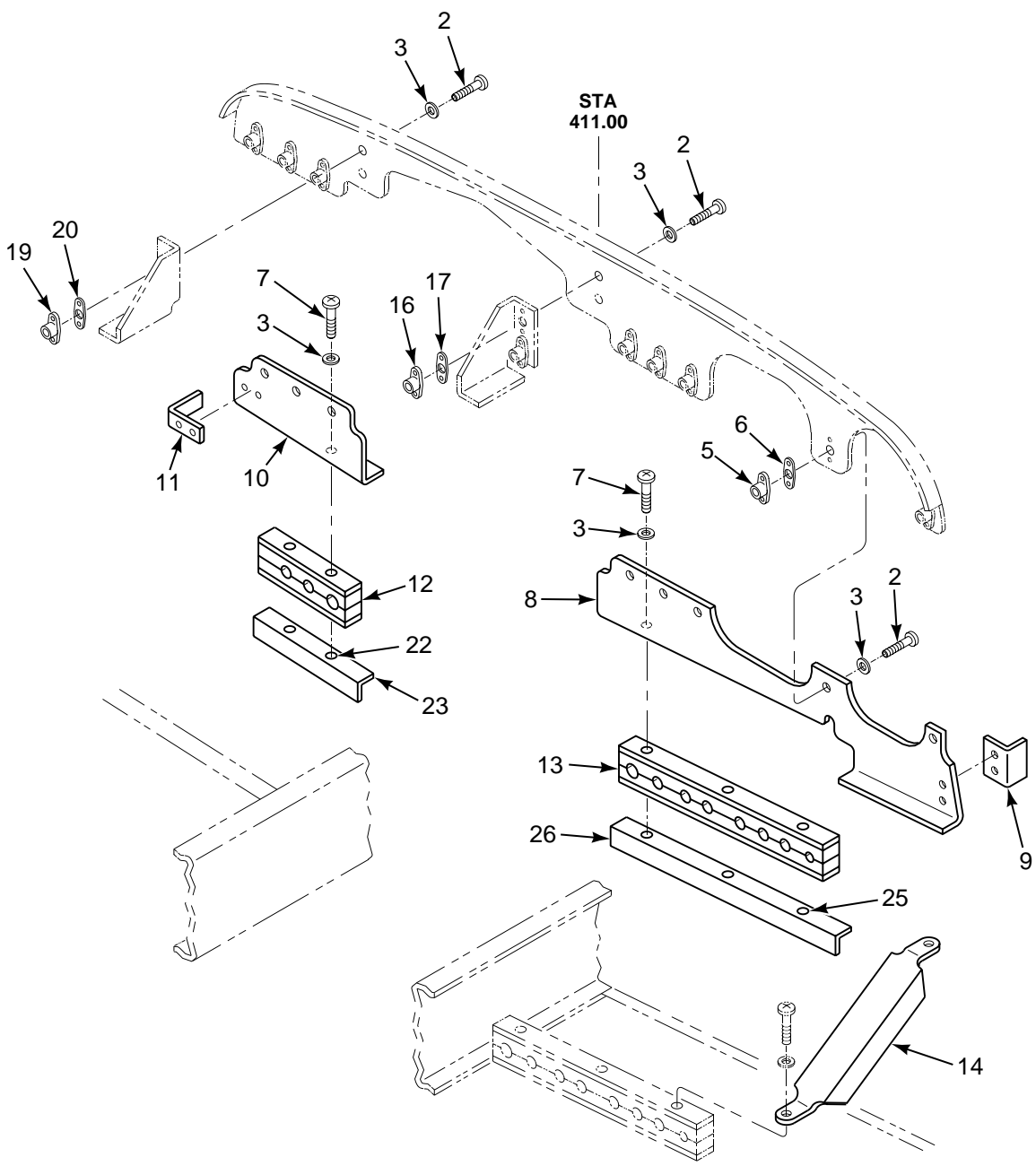
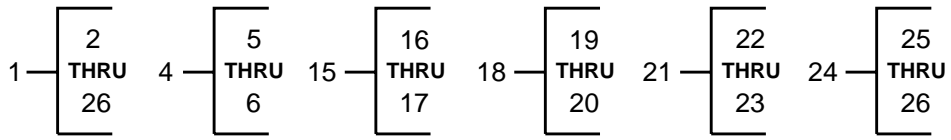

FIGURE 74. BAFFLE INSTL, SMOKE, TUNNEL

SECTION II

TM 55-1520-240-23P

(1) ILLUSTRATION		(2)	(3)	(4)	(5)	(6)	(7)
(a) FIG NO.	(b) ITEM NO.	SMR CODE	NATIONAL STOCK NUMBER	CAGEC	PART NUMBER	DESCRIPTION AND USABLE ON CODES (UOC)	QTY INC IN UNIT
						GROUP 02 AIRFRAME BAFFLE INSTALLATION, SMOKE	
74	1	XCOOO		77272	145S2974-1	BAFFLE INSTL,SMOKE SEE FIG 73 FOR NHA	1
74	2	PAOZZ	5305-00-925-7857	96906	MS27039-1-09	.SCREW,MACHINE	12
74	3	PAOZZ	5310-01-105-7241	88044	AN960JD10L	.WASHER,FLAT	17
74	4	PAOOO	1560-01-361-8183	77272	145S2974-24	.SUPPORT,STRUCTURAL	1
74	5	PAOZZ	5310-00-777-5791	96906	MS21059L3	..NUT,SELF-LOCKING,PL	8
74	6	PAOZA	5310-00-558-2859	80205	NAS463XC10M	..NUT SPACER,PLATE	7
74	7	PAOZZ	5306-00-151-0778	88044	AN3-16A	.BOLT,MACHINE	5
74	8	XDOZZ		77272	145S2974-27	.FLANGE,INBD-FIX LH	1
74	9	MOOZZ		77272	145S2974-17	.CLIP M/F NSN9534-00-084-4551 .040 Z 1.5 Z 1.7	1
74	10	XDOZZ		77272	145S2974-4	.FLANGE INBOARD	1
74	11	MOOZZ		77272	145S2974-8	.CLIP M/F NSN 9534-00-084-4551 .040 X .8 X 3.3	1
74	12	PAOZZ	1650-01-116-7081	84971	TA30500007	.BLOCK,HYDRAULIC LIN	1
74	13	XDOZZ		84971	TA3050-0006	.BLOCK,HYDRAULIC LIN	1
74	14	XDOZZ		77272	145S2974-33	.CHANNEL	1
74	15	XDOOO		77272	145S2974-13	.BRACKET ASSY LH	1
74	16	PAOZZ	5310-00-777-5791	96906	MS21059L3	..NUT,SELF-LOCKING,PL	2
74	17	PAOZA	5310-00-558-2859	80205	NAS463XC10M	..NUT SPACER,PLATE	2
74	18	XDOOO		77272	145S2974-14	.BRACKET ASSY RH	1
74	19	PAOZZ	5310-00-777-5791	96906	MS21059L3	..NUT,SELF-LOCKING,PL	2
74	20	PAOZA	5310-00-558-2859	80205	NAS463XC10M	..NUT SPACER,PLATE	2
74	21	XDOOO		77272	145S2974-18	.ANGLE ASSY	1
74	22	PAOZZ	5310-00-777-5791	96906	MS21059L3	..NUT,SELF-LOCKING,PL	2
74	23	MOOZZ		77272	145S2974-20	..ANGLE M/F BAC1503-1420 X 4.3 LG NSN 9540-00-247-2176	1
74	24	XDOOO		77272	145S2974-19	.ANGLE ASSY	1
74	25	PAOZZ	5310-00-777-5791	96906	MS21059L3	..NUT,SELF-LOCKING,PL	3
74	26	MOOZZ		77272	145S2974-21	..ANGLE M/F BAC1503-1420 X 9.4 LG NSN 9540-00-247-2176	1
						END OF FIGURE	

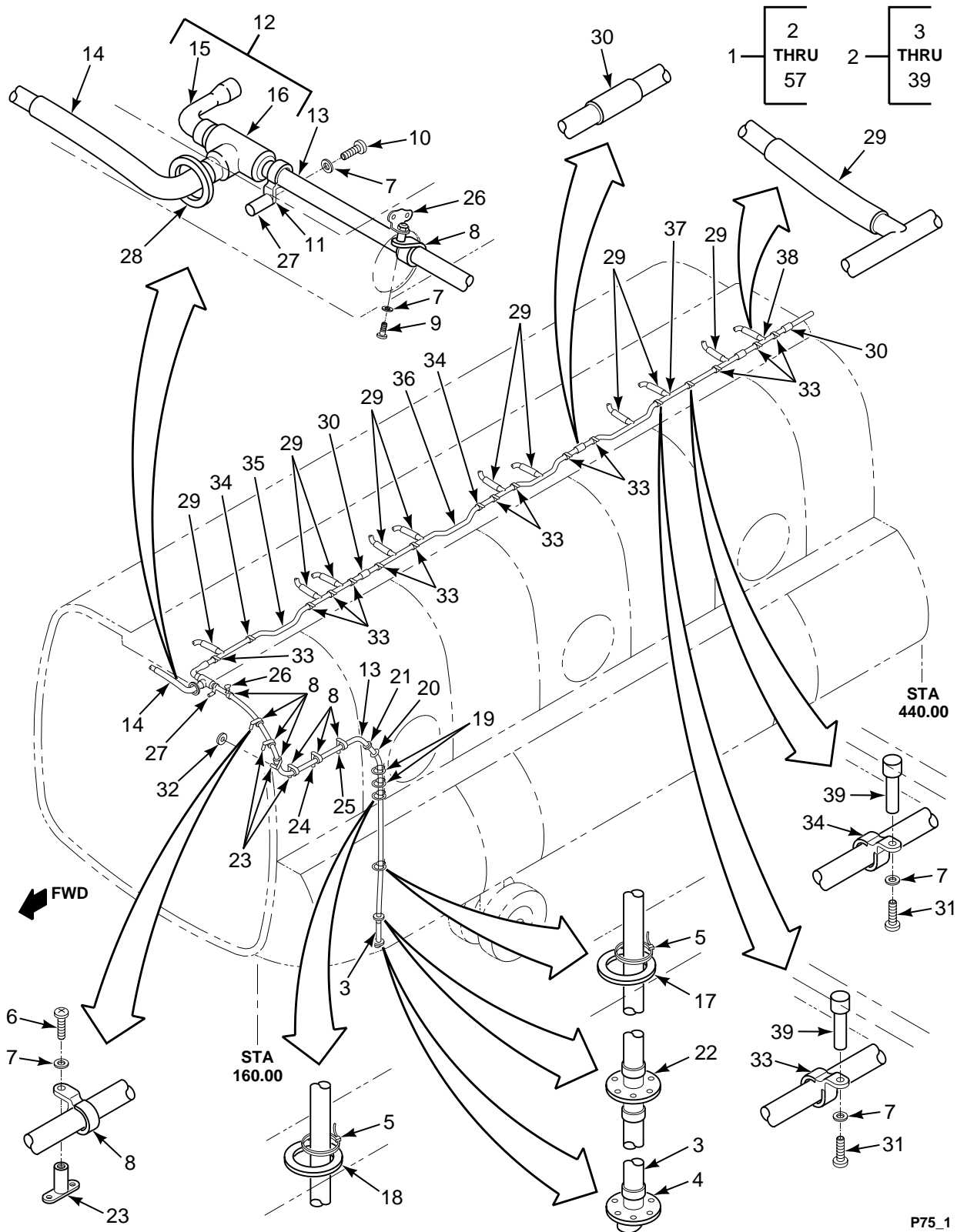

FIGURE 75. DRAIN LINE INSTL (SHEET 1 OF 2)

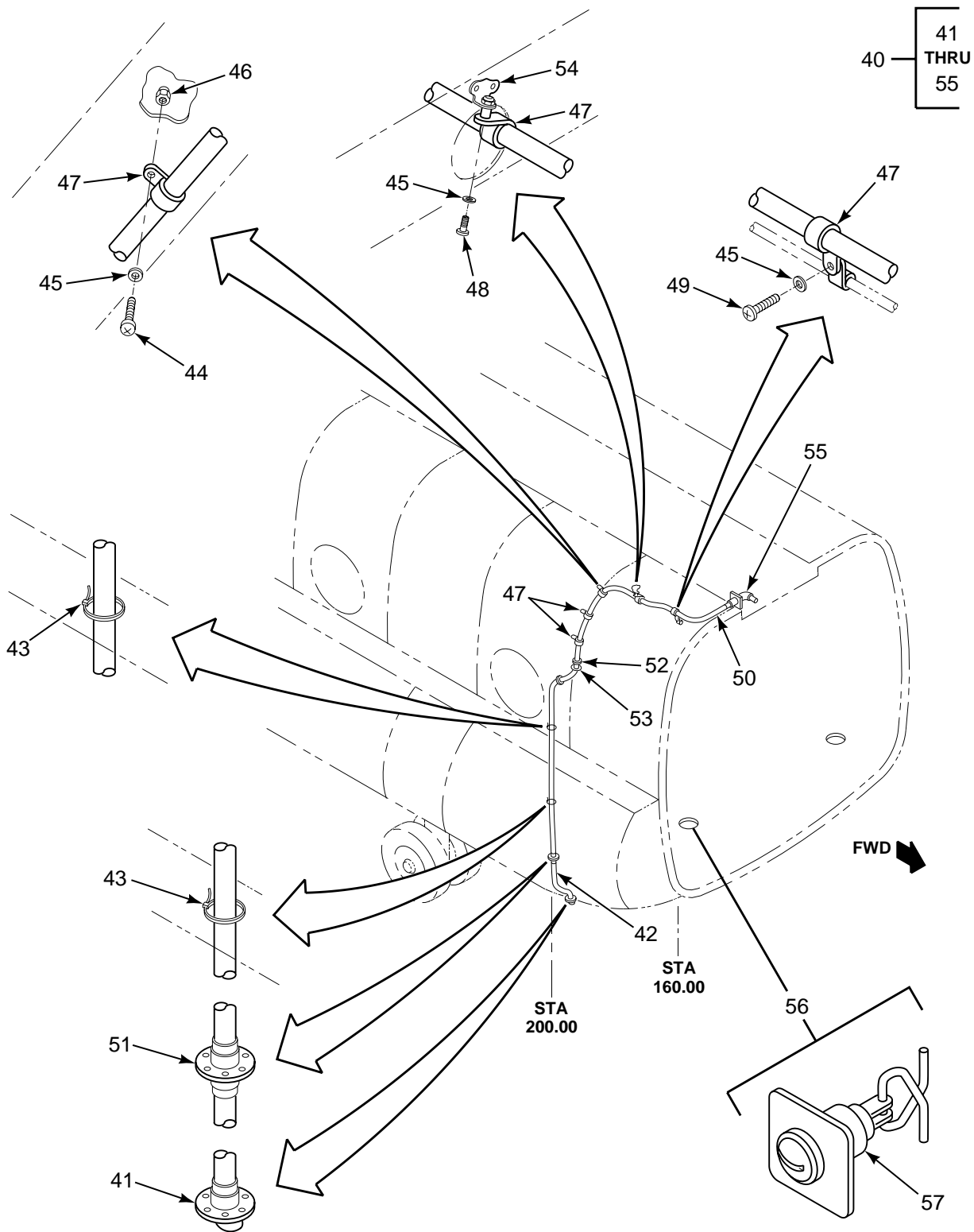

FIGURE 75. DRAIN LINE INSTL (SHEET 2 OF 2)

SECTION II

TM 55-1520-240-23P

(1) ILLUSTRATION		(2)	(3)	(4)	(5)	(6)	(7)
(a) FIG NO.	(b) ITEM NO.	SMR CODE	NATIONAL STOCK NUMBER	CAGEC	PART NUMBER	DESCRIPTION AND USABLE ON CODES (UOC)	QTY INC IN UNIT
						GROUP 02 AIRFRAME DRAIN LINE INSTALLATION	
75	1	XCOFF		77272	114S2608-3	DRAIN LINE INSTL SEE FIG 73 FOR NHA	1
75	2	XCOOO		77272	145S1652-1	..DRAIN LINE MODIFICA	1
75	3	MFOZZ		77272	145S1652-22	..TUBING M/F RT-1150 CONVOLEX TUBE	1
						5/8 DIA 18.00 IN	
75	4	XDOZZ		77272	145S1652-4	..DRAIN ASSY	1
75	5	XDOZZ		96906	MS3367-3-4	..STRAP,TIEDOWN,ELECT	2
75	6	PAOZZ	5305-00-841-2948	80205	NAS603-12P	..SCREW,MACHINE	6
75	7	PAOZZ	5310-00-167-0753	88044	AN960PD10L	..WASHER,FLAT	36
75	8	PAOZZ	5340-01-121-2862	81349	M85052/1-12	..CLAMP,LOOP	7
75	9	PAOZZ	5305-00-841-9825	80205	NAS603-10P	..SCREW,MACHINE	1
75	10	XDOZZ		80205	NAS603-40P	..SCREW, MACHINE	1
75	11	XDOZZ	5340-01-131-3131	81349	M85052/1-15	..CLAMP,LOOP	1
75	12	AOOOO		77272	145S1652-33	..DRAIN ASSY	1
75	13	MFOZZ		77272	145S1652-18	..TUBING M/F RT-1150 CONVOLEX	1
						TUBE 5/8 DIA X 18.00 IN	
75	14	MFOZZ		77272	145S1652-19	..TUBING M/F RT-1150 CONVOLEX TUBE	1
						1/2 DIA X 11.00 IN	
75	15	XDOZZ		06090	222A324-3	..BOOT THERMOFIT	1
75	16	XDOZZ		06090	301A034-3	..TRANSITION, THERMO	1
75	17	XDOZZ		81205	BACG20AH200	..GROMMET	1
75	18	PAOZZ	5325-01-132-2145	81205	BACG20AH175	..GROMMET,NONMETALLIC	1
75	19	XDOZZ		77272	145S1652-30	..GROMMET	2
75	20	XDOZZ		77272	145S1652-29	..GROMMET	1
75	21	XDOZZ		77272	145S1652-32	..GROMMET	1
75	22	XDOZZ		77272	145S1652-25	..DRAIN ASSY	1
75	23	PAOZZ	5310-01-117-3437	81205	BACN10TL3-6	..NUT,SELF-LOCKING,PL	4
75	24	PAOZZ	5310-01-216-3999	81205	BACN10TL3-8	..NUT,SELF-LOCKING,PL	1
75	25	PAOZZ	5310-00-678-9962	81205	BACN10TL3-10	..NUT,SELF-LOCKING,PL	2
75	26	PAOZZ	5310-00-084-9335	72962	RM52LHA71-8-02	..NUT,SELF-LOCKING,PL	1
75	27	XDOZZ		81205	BACN10MS3-16	..NUT,SPACER,PLATE	1
75	28	XDOZZ		77272	145S1652-31	..GROMMET	1
75	29	XDOZZ		77272	114S2608-29	..TUBE SPLICE	10
75	30	XDOZZ		77272	114S2608-33	..TUBE,SPLICE	3
75	31	PAOZZ	5305-00-944-5929	96906	MS27039-1-07	..SCREW,MACHINE	15
75	32	XDOZZ		77272	145S1652-28	..REINFORCEMENT SKIN	1
75	33	XDOZZ		96906	MS21919DG7	..CLAMP	12
75	34	XDOZZ	5340-00-186-3390	88044	AN742D7	..CLAMP,LOOP	3
75	35	XDOZZ		77272	114S2608-37	..WELDED ASSY	1
75	36	XDOZZ		77272	114S2608-9	..WELDED ASSY	1
75	37	XDOZZ		77272	114S2608-7	..WELDED ASSY	1
75	38	XDOZZ		77272	114S2608-13	..WELDED ASSY	1
75	39	XDOZZ		81349	WSI332-20	..NUT,SPACER,PLATE	15
75	40	XCOOO		77272	145S1652-2	..DRAIN LINE MODIFICA	1
75	41	XDOZZ		77272	145S1652-15	..TUBE ASSY	1
75	42	MFOZZ		77272	145S1652-21	..TUBING M/F RT-1150 CONVOLEX TUBE	1
						1/2 DIA X 30.00 IN	
75	43	XDOZZ		96906	MS3367-3-4	..STRAP,TIEDOWN,ELECT	2
75	44	PAOZZ	5305-00-866-0937	80205	NAS603-8P	..SCREW,MACHINE	3
75	45	PAOZZ	5310-01-105-7241	88044	AN960JD10L	..WASHER,FLAT	10
75	46	PAOZZ	5310-00-902-6676	96906	MS21083N3	..NUT,SELF-LOCKING,HE	3
75	47	PAOZZ	5340-01-126-8906	81349	M85052/1-10	..CLAMP,LOOP	5
75	48	PAOZZ	5305-00-927-2068	80205	NAS603-16P	..SCREW,MACHINE	1
75	49	XDOZZ		80205	NAS603-11P	..SCREW,MACHINE	1
75	50	MFOZZ		77272	145S1652-20	..TUBING MAKE FROM RT-1150	1
						CONVOLEX TUBE 1/2 DIA X 170 IN	
75	51	XDOZZ		77272	145S1652-7	..TUBE ASSY	1
75	52	XDOZZ		77272	145S1652-31	..GROMMET	1

SECTION II

TM 55-1520-240-23P

(1) ILLUSTRATION		(2)	(3)	(4)	(5)	(6)	(7)
(a) FIG NO.	(b) ITEM NO.	SMR CODE	NATIONAL STOCK NUMBER	CAGEC	PART NUMBER	DESCRIPTION AND USABLE ON CODES (UOC)	QTY INC IN UNIT
75	53	XDOZZ		77272	145S1652-13	..DOUBLER	1
75	54	PAOZZ	5310-00-706-0976	81205	BACN10GH3-10	..NUT,SELF-LOCKING,PL	1
75	55	XDOZZ		77272	145S1652-6	..FITTING, ASSY	1
75	56	XCOOO		77272	114X1011-1	..INSTL.VALVE DRAIN	1
75	57	PAOZZ	4820-00-477-6275	08844	T107-3	..COCK,DRAIN	53
END OF FIGURE							

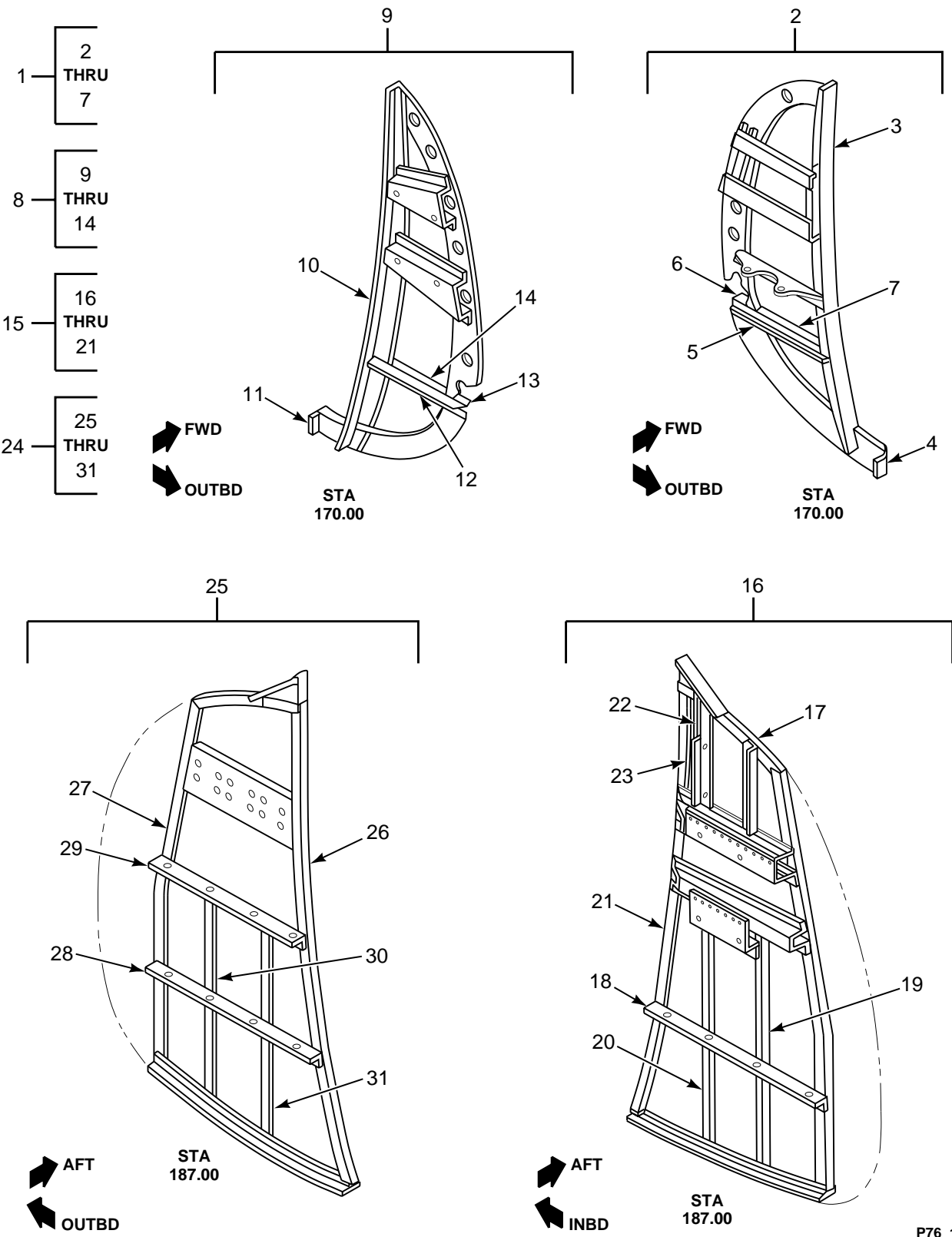

FIGURE 76. FORMER INSTL, STA 170, LH AND RH

SECTION II

TM 55-1520-240-23P

(1) ILLUSTRATION		(2)	(3)	(4)	(5)	(6)	(7)
(a) FIG NO.	(b) ITEM NO.	SMR CODE	NATIONAL STOCK NUMBER	CAGEC	PART NUMBER	DESCRIPTION AND USABLE ON CODES (UOC)	QTY INC IN UNIT
						GROUP 02 AIRFRAME FORMER INSTALLATION, STATION 170, LEFT AND RIGHT HAND	
76	1	XCFFF		77272	114S2111-1	FORMER INSTL, STA 17 SEE FIG 57 FOR NHA	1
76	2	XDFFF		77272	114S2111-3	.FORMER ASSY	1
76	3	XDFZZ		77272	114S2111-7	..CAP	1
76	4	XDFZZ		77272	114S2111-11	..BRACKET	1
76	5	XDFZZ		77272	114S2111-16	..SUPPORT	1
76	6	XDFZZ		77272	114S2111-17	..SUPPORT	1
76	7	XDFZZ		77272	114S2111-18	..SUPPORT	1
76	8	XCFFF		77272	114S2111-2	FORMER INSTL, STA 17 SEE FIG 57 FOR NHA	1
76	9	XDFFF		77272	114S2111-4	.FORMER ASSY	1
76	10	XDFZZ		77272	114S2111-8	..CAP	1
76	11	XDFZZ		77272	114S2111-11	..BRACKET	1
76	12	XDFZZ		77272	114S2111-15	..SUPPORT	1
76	13	XDFZZ		77272	114S2111-25	..SUPPORT	1
76	14	XDFZZ		77272	114S2111-26	..SUPPORT	1
76	15	XCFFF		77272	114S2112-1	FORMER INSTL STA 18 SEE FIG 57 FOR NHA	1
76	16	XDFFF		77272	114S2112-3	.FORMER ASSY	1
76	17	XDFZZ		77272	114S2112-11	..CAP	1
76	18	XDFZZ		77272	114S2112-10	..SUPPORT	1
76	19	XDFZZ		77272	114S2112-37	..SUPPORT	1
76	20	XDFZZ		77272	114S2112-38	..SUPPORT	1
76	21	XDFZZ		77272	114S2112-49	..ANGLE	1
76	22	XCFFF		77272	145S5101-1	MOD INSTL LH EL SUP	1
76	23	XDFZZ		77272	114S2112-50	..ANGLE	1
76	24	XCFFF		77272	114S2112-2	FORMER INSTL STA 18 SEE FIG 57 FOR NHA	1
76	25	XDFFF		77272	114S2112-4	.FORMER ASSY	1
76	26	XDFZZ		77272	114S2112-18	..ANGLE	1
76	27	XDFZZ		77272	114S2112-20	..ANGLE, JOINT	1
76	28	XDFZZ		77272	114S2112-31	..SUPPORT	1
76	29	XDFZZ		77272	114S2112-32	..SUPPORT	1
76	30	XDFZZ		77272	114S2112-35	..SUPPORT	1
76	31	XDFZZ		77272	114S2112-36	..SUPPORT	1
						END OF FIGURE	

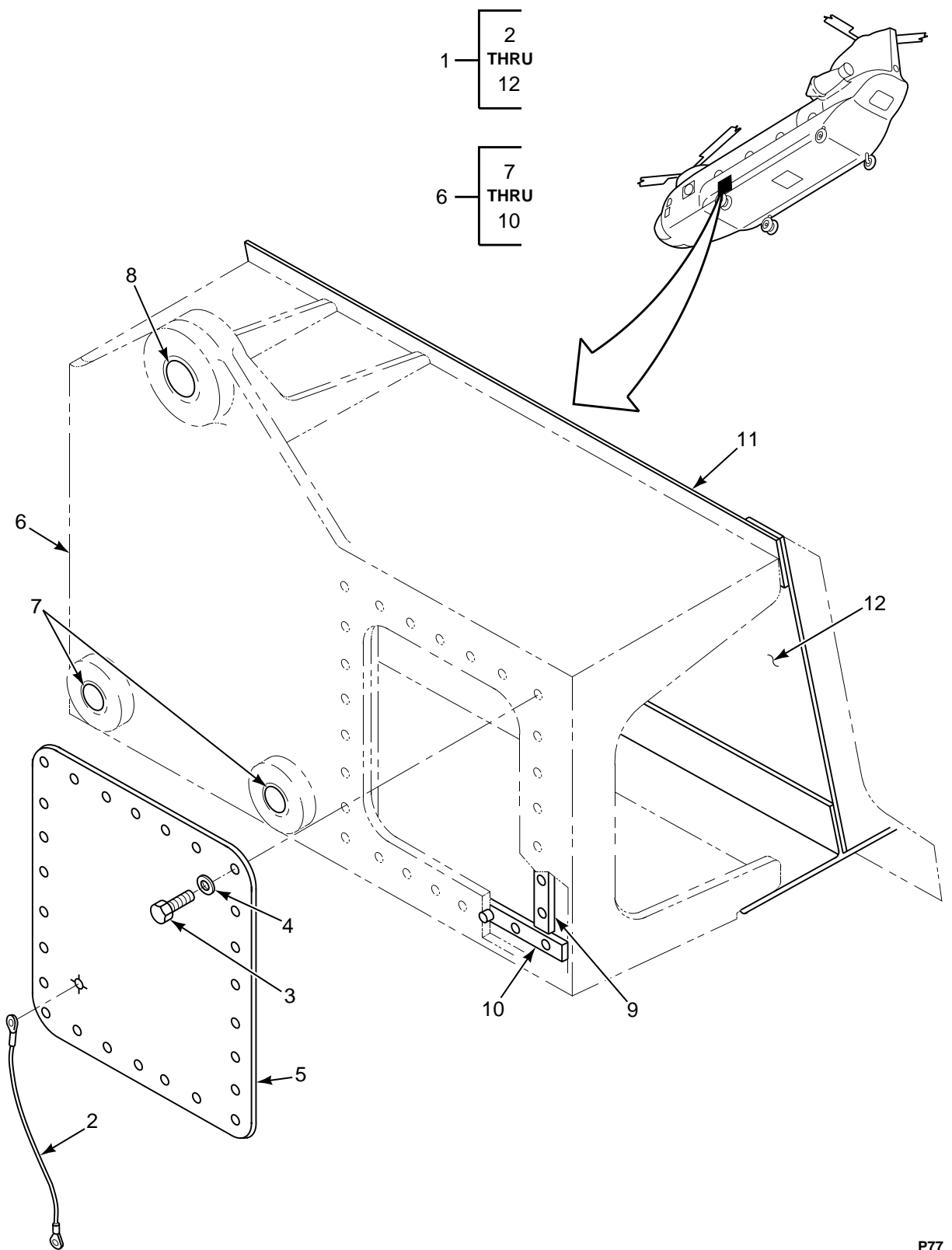

FIGURE 77. BEAM INSTL, FWD LANDING GEAR

SECTION II

TM 55-1520-240-23P

(1) ILLUSTRATION		(2)	(3)	(4)	(5)	(6)	(7)	
(a) FIG NO.	(b) ITEM NO.	SMR CODE	NATIONAL STOCK NUMBER	CAGEC	PART NUMBER	DESCRIPTION AND USABLE ON CODES (UOC)	QTY INC IN UNIT	
						GROUP 02 AIRFRAME BEAM INSTALLATION, FORWARD LANDING GEAR		
77	1	XCOFF		77272	114S2452-1	BEAM INSTL,FWD LAND SEE FIG 60 FOR NHA	1	
77	1	XCOFF		77272	114S2452-2	BEAM INSTL,FWD LAND SEE FIG 60 FOR NHA	1	
77	2	XDOZZ	5306-00-285-5325	96906	MS25083-1BB14	.JUMPER ASSY	1	
77	3	XDOZZ		88044	AN174H7A	.BOLT,CLOSE TOLERANC	26	
77	4	XDOZZ		80205	NAS1598-4Y	.PACKING WITH RETAIN	26	
77	5	XDOZZ		77272	114SS652-1	.COVER,ACCESS	1	
77	6	XDFFF		77272	114S2813-1	.SUPPORT ASSY U/W PN 114S2452-1	1	
77	6	XDFFF		77272	114S2813-2	.SUPPORT ASSY,FORWAR U/W PN 114S2452-2	1	
77	7	XDFZZ	3120-00-865-9695	77272	114S2838-1	..BUSHING,SLEEVE	2	
77	8	XDFZZ		77272	114S2838-3	..BUSHING	1	
77	9	XDFZZ		77272	114S2813-17	..GANG CHANNEL	2	
77	10	MFFZZ		77272	114S2813-19	..GANG CHANNEL M/F 5210-00-177-1354	2	
77	11	XDFZZ		77272	114S2452-15	.TEE U/W PN 114S2452-1	1	
77	11	XDFZZ		77272	114S2452-16	.TEE U/W PN 114S2452-2	1	
77	12	XDFZZ		77272	114S2452-3	.PANEL ASSY U/W PN 114S2452-1	1	
77	12	XDFZZ		77272	114S2452-4	.PANEL ASSY U/W PN 114S2452-2	1	
							END OF FIGURE	

1 — 2
THRU
9

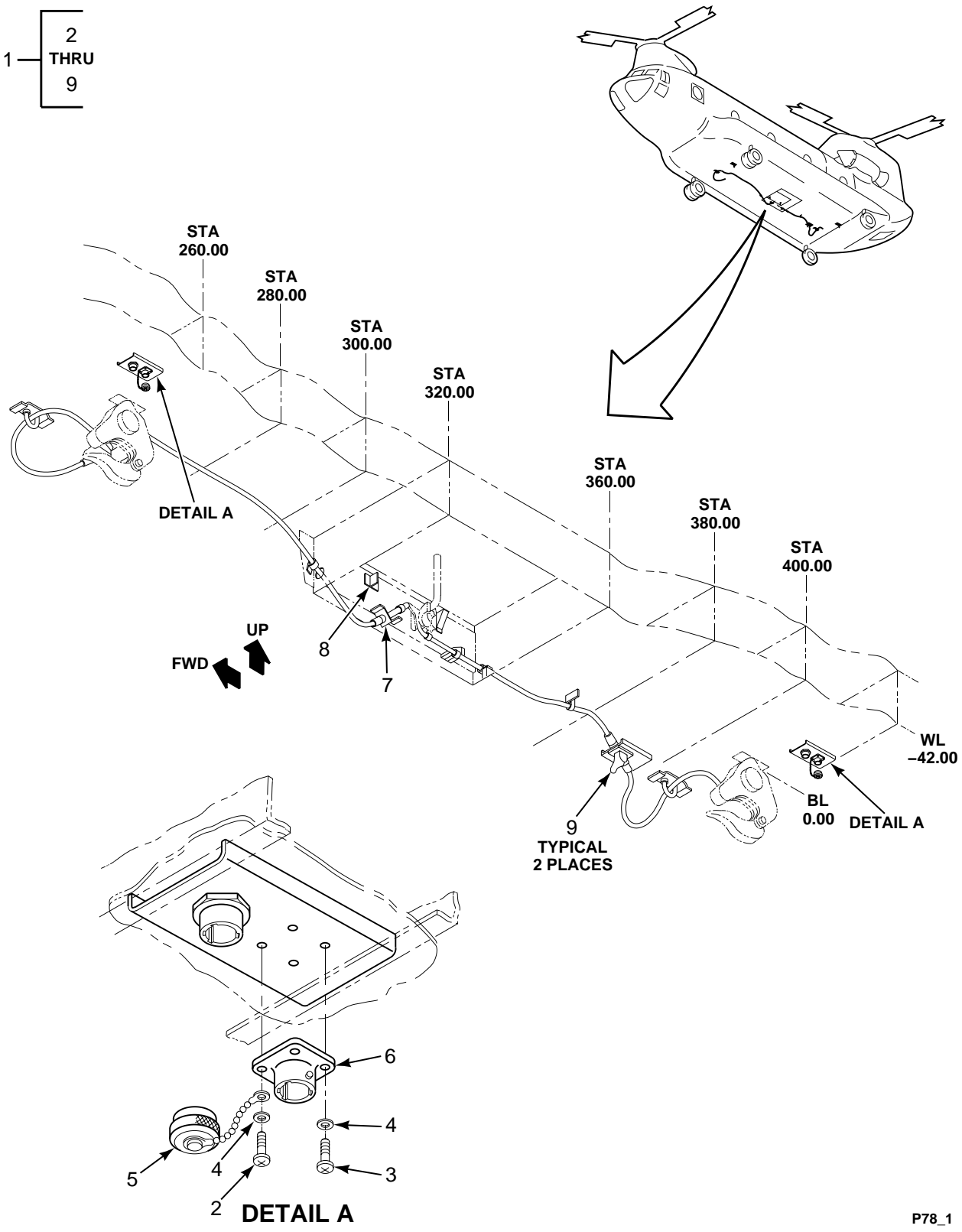

FIGURE 78. STRUCTURE INSTL, MANUAL RELEASE SYSTEM SUPPORT

SECTION II

TM 55-1520-240-23P

(1) ILLUSTRATION		(2)	(3)	(4)	(5)	(6)	(7)
(a) FIG NO.	(b) ITEM NO.	SMR CODE	NATIONAL STOCK NUMBER	CAGEC	PART NUMBER	DESCRIPTION AND USABLE ON CODES (UOC)	QTY INC IN UNIT
78	1	XCOOO		77272	145S2618-1	GROUP 02 AIRFRAME STRUCTURE INSTALLATION, MANUAL RELEASE SYSTEM SUPPORT STRUCTURE MODIFICAT INSTL,MANUAL RELEASE SYSTEM SUPPORT SEE FIG 60 FOR NHA .SCREW,MACHINESCREW,MACHINEWASHER,FLATCOVER,ELECTRICAL CODUMMY CONNECTOR,RECBRACKET,DOUBLE,ANGLSUPPORTDISCONNECT ASSY END OF FIGURE	1
78	2	PAOZZ	5305-00-054-5651	96906	MS51957-17	.SCREW,MACHINE	6
78	3	PAFZZ	5305-00-945-0506	96906	MS35275-216	.SCREW,MACHINE	2
78	4	PAOZZ	5310-00-187-2397	88044	AN960PD4L	.WASHER,FLAT	8
78	5	XDFZZ		96906	MS3181-16C	.COVER,ELECTRICAL CO	2
78	6	XDFZZ	5935-00-891-4084	96906	MS3115-16A	.DUMMY CONNECTOR,REC	2
78	7	XDFZZ		77272	234E5507-1	.BRACKET,DOUBLE,ANGL	1
78	8	XDFZZ		77272	234E5507-7	.SUPPORT	1
78	9	XDFZZ		77272	145ES101-4	.DISCONNECT ASSY	2

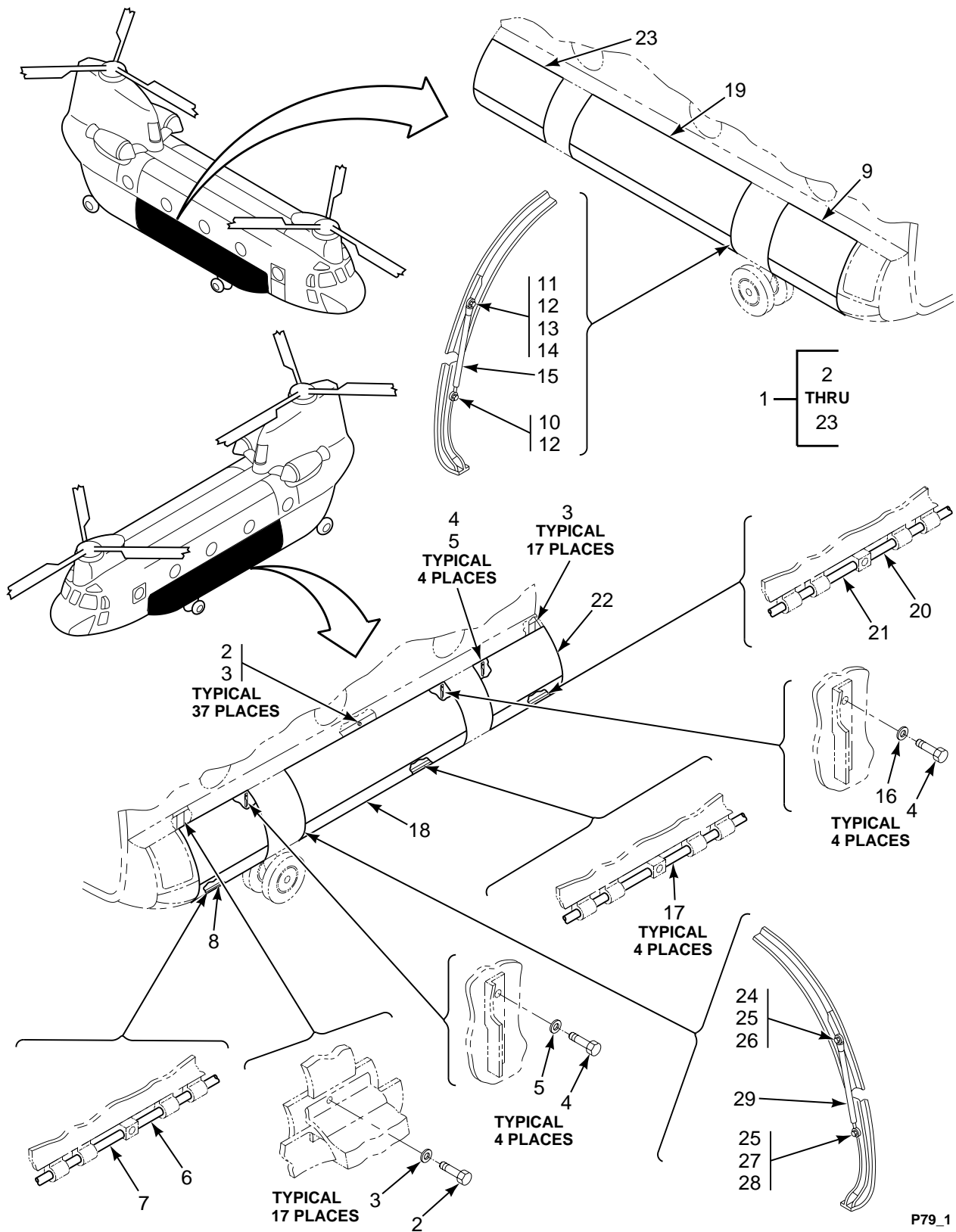

FIGURE 79. POD INSTL, FUEL

SECTION II

TM 55-1520-240-23P

(1) ILLUSTRATION		(2)	(3)	(4)	(5)	(6)	(7)
(a) FIG NO.	(b) ITEM NO.	SMR CODE	NATIONAL STOCK NUMBER	CAGEC	PART NUMBER	DESCRIPTION AND USABLE ON CODES (UOC)	QTY INC IN UNIT
						GROUP 02 AIRFRAME POD INSTALLATION, FUEL	
79	1	XCODD		77272	145S5001-95	I MOD FUEL PODS SEE FIG 57 FOR NHA	1
79	2	PAOZZ	5306-00-151-1426	88044	AN4-6A	.BOLT,MACHINE	142
79	3	PAOZZ	5310-00-167-0740	80205	NAS1149D0463H	.WASHER,FLAT	142
79	4	PAOZZ	5306-00-925-0460	80205	NAS1305-13DH	.BOLT,SHEAR	24
79	5	PAOZZ	5310-00-187-2399	88044	AN960PD516	.WASHER,FLAT	16
79	6	MOOZZ		77272	114S5701-9	.HINGE M/F MS 20253P X 30.2 IN	2
79	7	MOOZZ		77272	114S5701-10	.HINGE M/F MS2023P3 X 9.6 IN	2
79	8	AOOOO		77272	145S5001-157	.POD ASSY FWD LH COMPOSITE SEE FIG 85 FOR BKDN	1
79	9	AOOOO		77272	145S5001-158	.POD FWD AUX RH ASSY	1
79	10	PAOZZ	5306-00-151-1424	88044	AN4-10A	.BOLT,MACHINE	1
79	11	PAOZZ	5306-00-151-1422	24617	5359768	.BOLT,MACHINE	1
79	12	PAOZZ	5310-00-187-2354	88044	AN960PD416	.WASHER,FLAT	4
79	13	PAOZZ	5365-00-580-5791	80205	NAS43DD4-16	.SPACER,SLEEVE	1
79	14	PAOZZ	5310-00-061-7325	96906	MS21045-4	.NUT,SELF-LOCKING,HE	2
79	15	PAOZZ	1680-01-235-5836	08844	A2759-1	.STRUT ASSY	1
79	16	PAOZZ	5310-00-184-8980	88044	AN960PD516L	.WASHER,FLAT	8
79	17	MOOZZ		77272	114S5701-1	.HINGE M/F MS20253P3 X 28.2	8
79	18	AOOOO		77272	145S5001-155	.POD ASSY MAIN LH COMPOSITE SEE FIG 86 FOR BKDN	1
79	19	AOOOO		77272	145S5001-156	.POD ASSY MAIN RH COMPOSITE SEE FIG 86 FOR BKDN	1
79	20	MOOZZ		77272	114S5701-3	.HINGE M/F MS20253P3 X 22.6 IN	2
79	21	MOOZZ		77272	114S5701-5	.PIN,HINGE M/F MS20253P3 X 21.0 IN	2
79	22	AOOOO		77272	145S5001-159	.POD ASSY AFT AUX LH	1
79	23	AOOOO		77272	145S5001-160	.POD ASSY AFT AUX RH	1
79	24	PAOZZ	5306-00-202-1752	80205	NAS6604-13	.BOLT,SHEAR PART OF ERFS II KIT	1
79	25	PAOZZ	5310-01-395-8986	80205	NAS1149D0463J	.WASHER,FLAT PART OF ERFS II KIT	3
79	26	PAOZZ	5365-00-580-5791	80205	NAS43DD4-16	.SPACER,SLEEVE PART OF ERFS II KIT	1
79	27	PAOZZ	5310-00-061-7325	96906	MS21045-4	.NUT,SELF-LOCKING,HE PART OF ERFS II KIT	1
79	28	PAOZZ	5306-00-202-1629	80205	NAS6604-9	.BOLT,SHEAR PART OF ERFS II KIT	1
79	29	PAOZZ	1680-01-235-5836	08844	A2759-1	.STRUT ASSEMBLY PART OF ERFS II KIT	1
						END OF FIGURE	

1 — 2
THRU
12

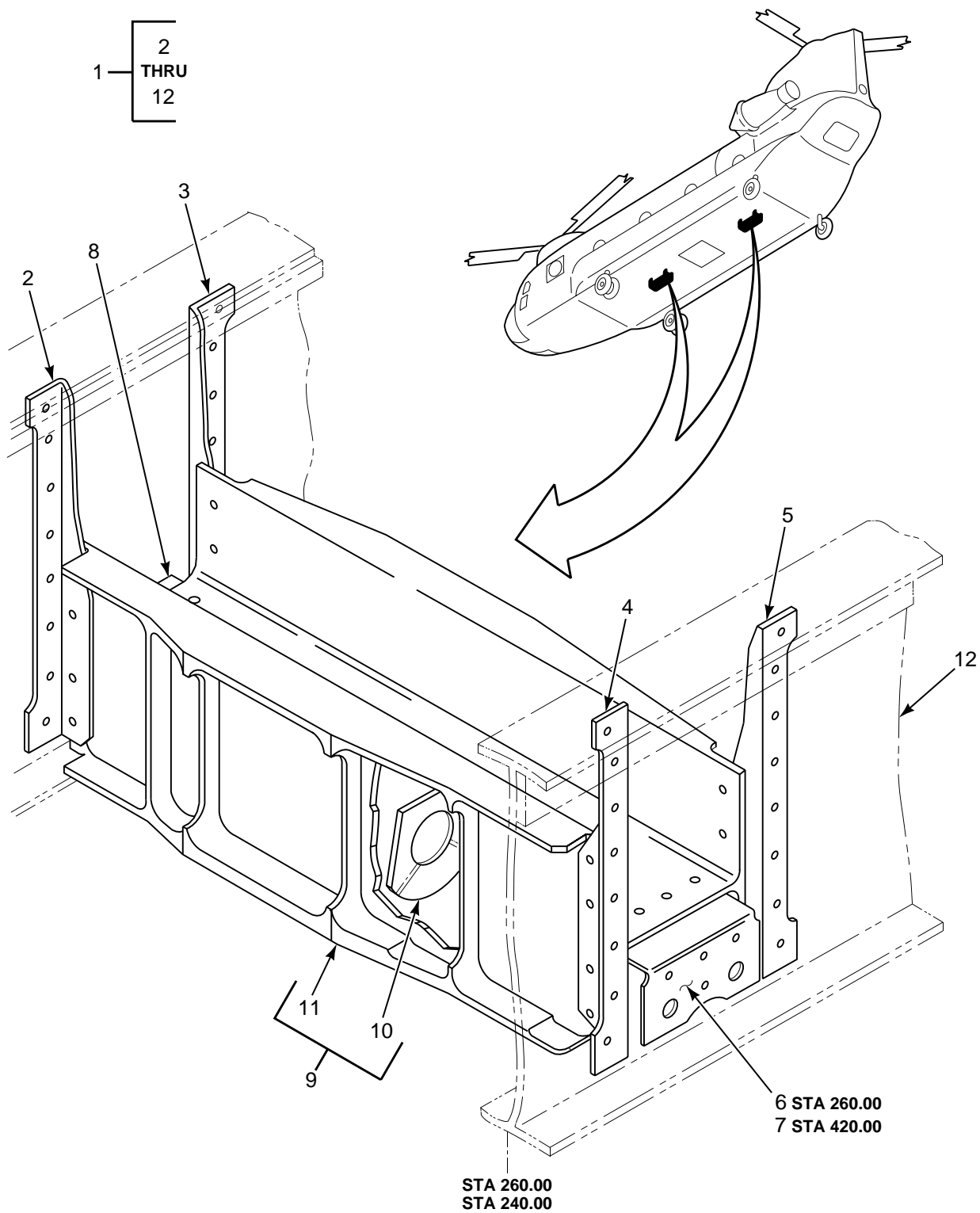

FIGURE 80. STRUCTURE INSTL, TANDEM CARGO HOOK

SECTION II

TM 55-1520-240-23P

(1) ILLUSTRATION		(2)	(3)	(4)	(5)	(6)	(7)
(a) FIG NO.	(b) ITEM NO.	SMR CODE	NATIONAL STOCK NUMBER	CAGEC	PART NUMBER	DESCRIPTION AND USABLE ON CODES (UOC)	QTY INC IN UNIT
						GROUP 02 AIRFRAME STRUCTURE INSTALLATION, TANDEM CARGO HOOK	
80	1	XCFFF		77272	145S2617-1	MOD INSTL, TANDEM HK SEE FIG 60 FOR NHA	1
80	2	XDFZZ		77272	145S2617-11	.CLIP	2
80	3	XDFZZ		77272	145S2617-12	.CLIP M/F AND10134-1601 X 11 IN	2
80	4	XDFZZ		77272	145S2617-13	.CLIP	2
80	5	XDFZZ		77272	145S2617-14	.CLIP	2
80	6	XDFZZ		77272	145S2617-7	.CLIP	1
80	7	XDFZZ		77272	145S2617-8	.CLIP	1
80	8	MFFZZ		77272	145S2617-9	.CLIP M/F AND10133-2401 X 5 IN	2
80	9	XDFFF		77272	145S2821-1	.BEAM ASSY	2
80	10	XDFZZ		77272	145S2809-1	.BUSHING	2
80	11	XDFZZ		77272	145S2821-2	.BEAM	1
80	12	XCFZZ		77272	145S2402-12	.TANDEM HOOK INSTL STA 260	1
						END OF FIGURE	

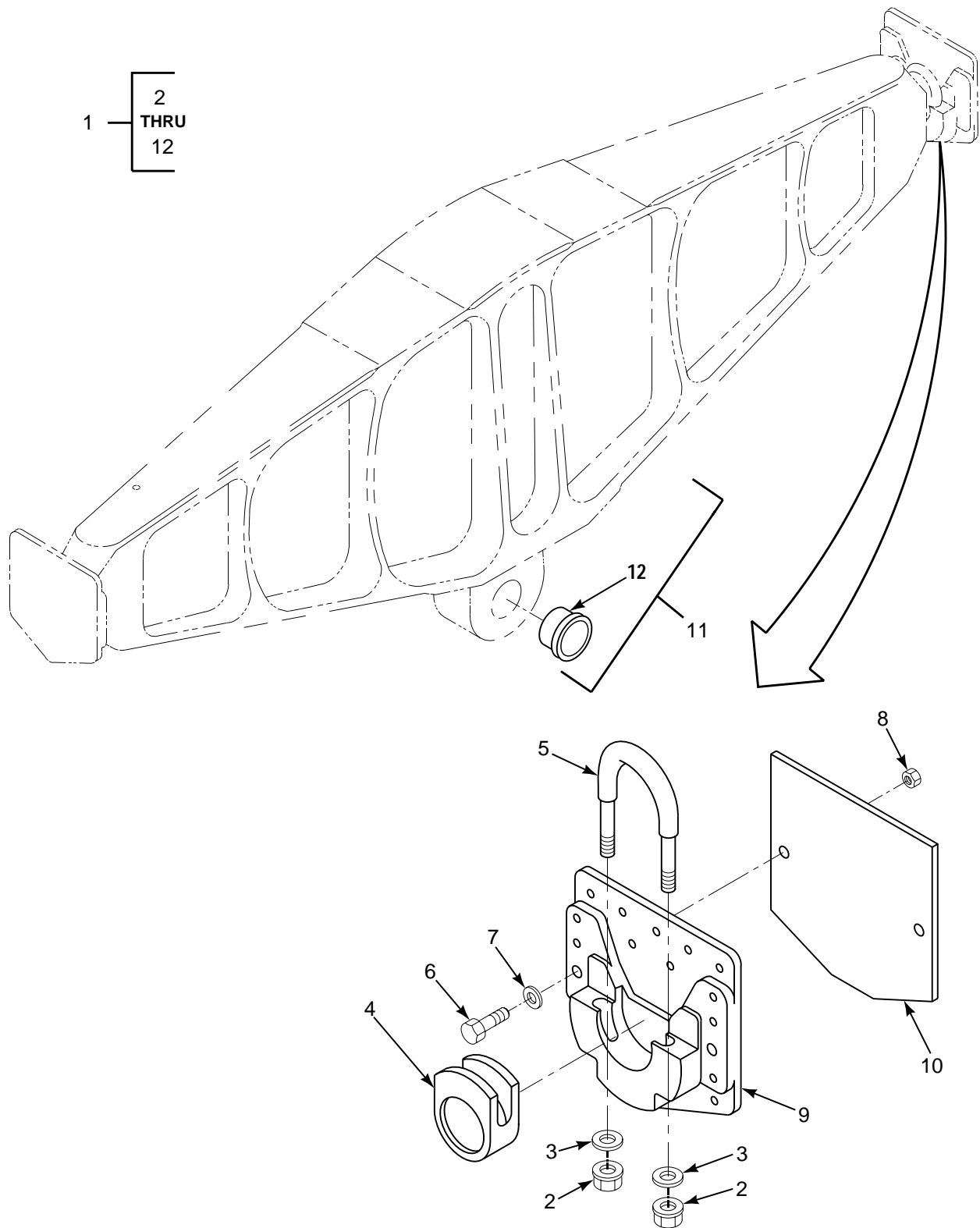
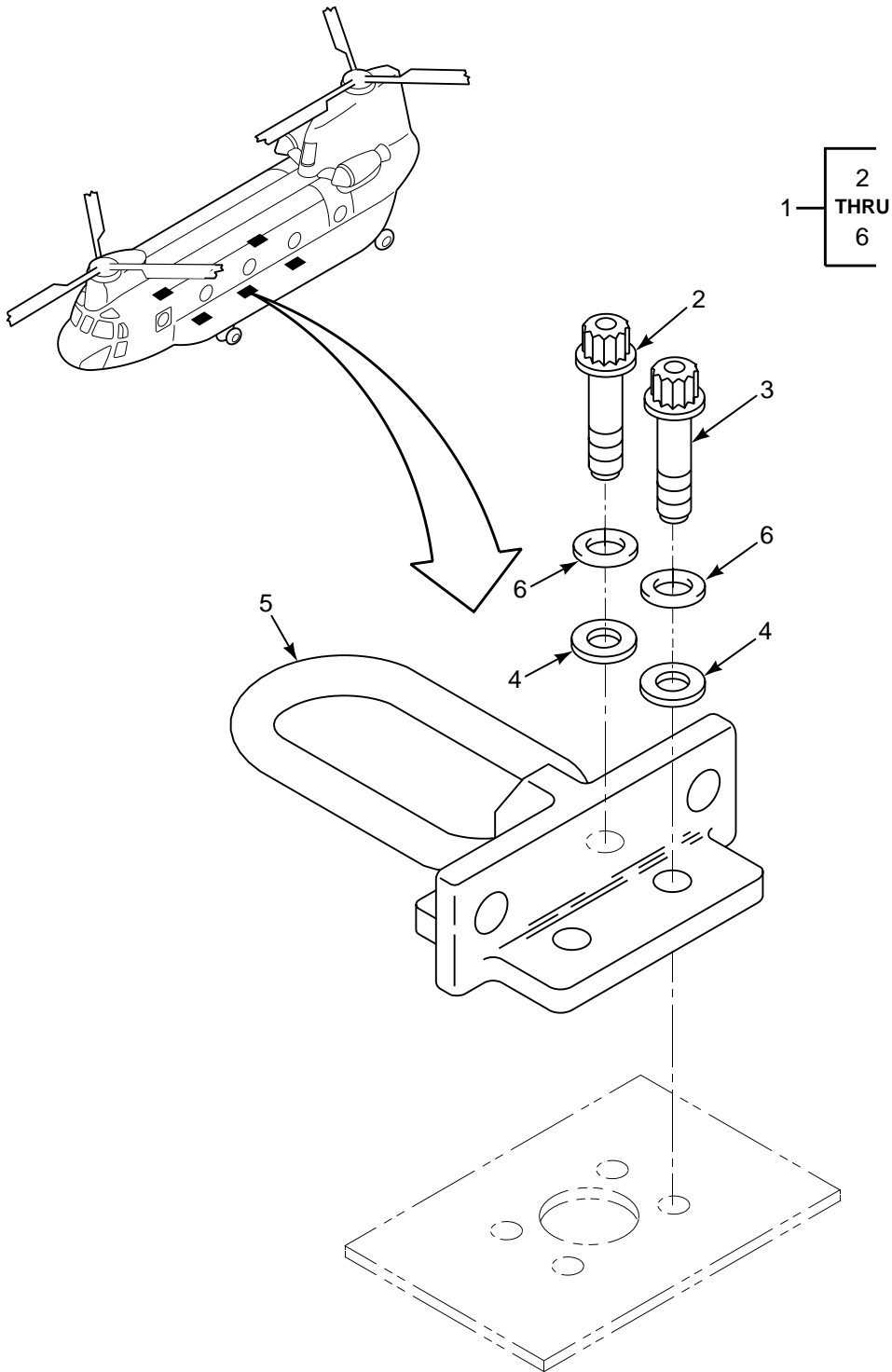

FIGURE 81. BEAM INSTL, CARGO HOOK

SECTION II

TM 55-1520-240-23P

(1) ILLUSTRATION		(2)	(3)	(4)	(5)	(6)	(7)
(a) FIG NO.	(b) ITEM NO.	SMR CODE	NATIONAL STOCK NUMBER	CAGEC	PART NUMBER	DESCRIPTION AND USABLE ON CODES (UOC)	QTY INC IN UNIT
						GROUP 02 AIRFRAME BEAM INSTALLATION, CARGO HOOK	
81	1	XCFFF		77272	145S2616-1	BEAM MODIFICATION I NSTL,CARGO HOOK SEE FIG 60 FOR NHA	1
81	2	PAOZZ	5310-00-680-5210	81205	BACN10B-L6L	.NUT,SELF-LOCKING,DO	4
81	3	PAOZZ	5310-00-183-4355	88044	AN960C616L	.WASHER,FLAT	4
81	4	PAOZZ	3120-01-120-7515	77272	414SS654-1	.BEARING,CARGO HOOK	2
81	5	PAOZZ	1680-01-120-7518	77272	145S2807-2	.U-BOLT,CARGO HOOK	2
81	6	PAOZZ	5305-00-531-0442	80205	NAS334CPA15	.SCREW,CLOSE TOLERAN	2
81	7	PAOZZ	5310-01-398-0323	80205	NAS1149D0416H	.WASHER,FLAT	2
81	8	PAOZZ	5310-00-903-8282	96906	MS21083N4	.NUT,SELF-LOCKING,HE	2
81	9	XDOZZ		77272	114S2834-3	.TROLLEY SUPPORT,AIR	1
81	10	PAOZZ	5365-01-133-9374	77272	145S2616-2	.SHIM	V
81	11	PAOOO	1560-01-336-1400	77272	414S2640-1	.BEAM,AIRCRAFT	1
81	12	PAOZZ	3120-01-343-1015	81343	M81934/2-16C020	..BEARING,SLEEVE	2
						END OF FIGURE	



TYPICAL 6 PLACES

FIGURE 82. TIEDOWN ADAPTER INSTL STA 240.00

SECTION II

TM 55-1520-240-23P

(1) ILLUSTRATION		(2)	(3)	(4)	(5)	(6)	(7)
(a) FIG NO.	(b) ITEM NO.	SMR CODE	NATIONAL STOCK NUMBER	CAGEC	PART NUMBER	DESCRIPTION AND USABLE ON CODES (UOC)	QTY INC IN UNIT
						GROUP 02 AIRFRAME TIEDOWN ADAPTER INSTALLATION, STATION 24	
82	1	XCOOO		77272	145S2679-1	TIEDOWN,INSTL STA 240,320,AND 400	1
82	2	PAOZZ	5306-00-297-4277	96906	MS20005-29	.BOLT,INTERNAL WRENC	12
82	3	XDOZZ		96906	MS21250-05028	.BOLT,SHEAR	12
82	4	PAOZZ	5310-00-167-0820	80205	NAS1149F0563P	.WASHER,FLAT	24
82	5	PAOZZ	1670-01-253-0435	81868	18049 E 207	.ADAPTER,TIE DOWN,AI	6
82	6	PAOZZ	5310-00-595-7078	96906	MS20002C5	.WASHER,RECESSED	24
						END OF FIGURE	

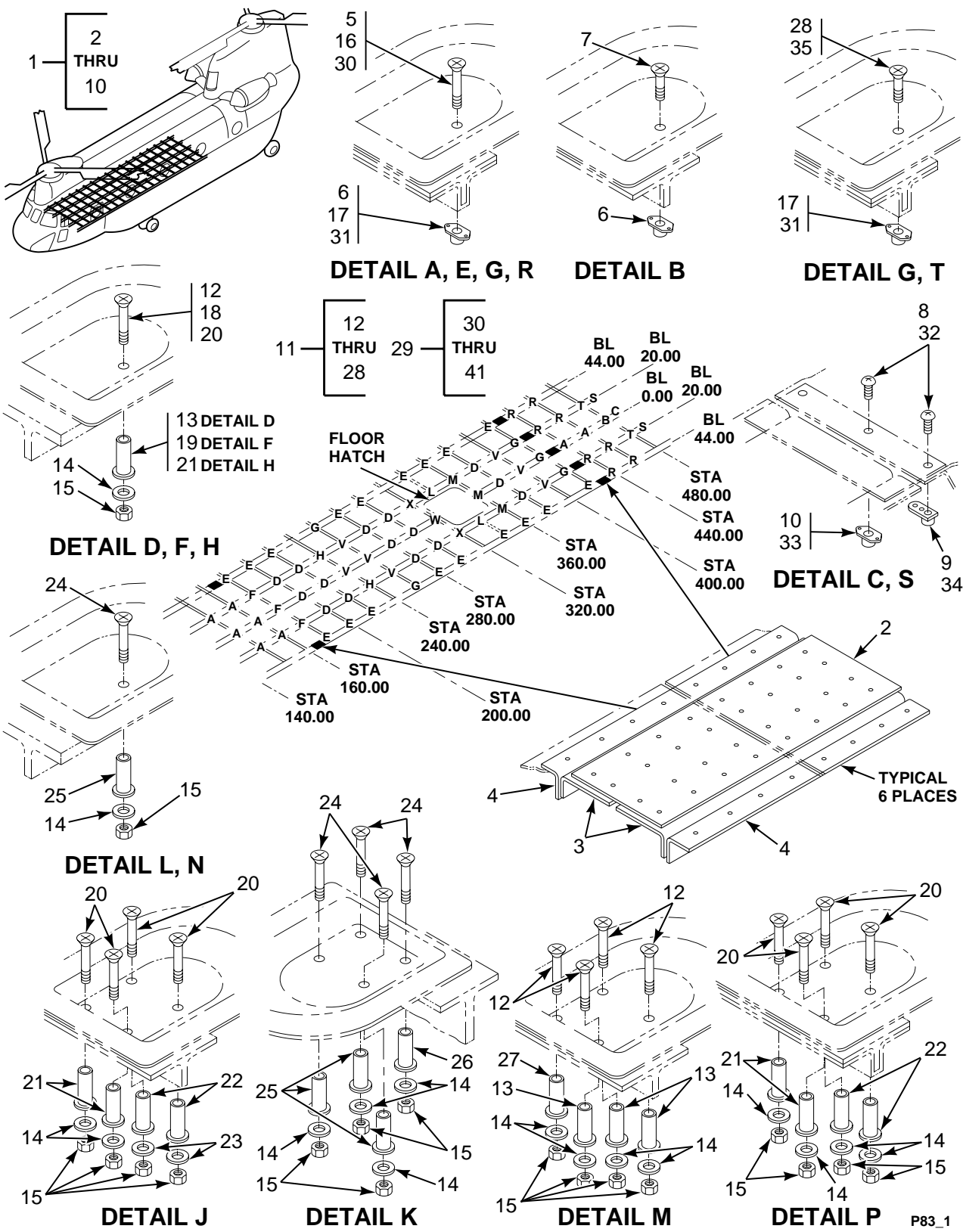
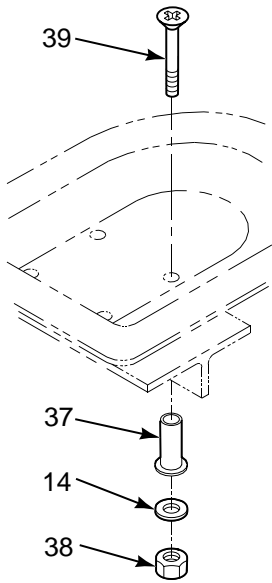
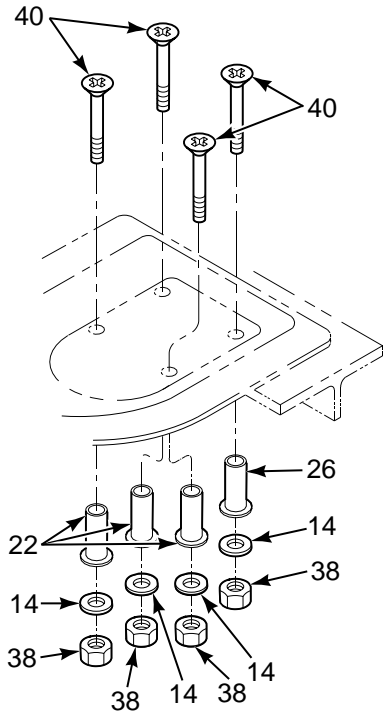

FIGURE 83. HARDWARE INSTL, BEAM, CARGO TIEDOWN (SHEET 1 OF 2)



DETAIL V



DETAIL W

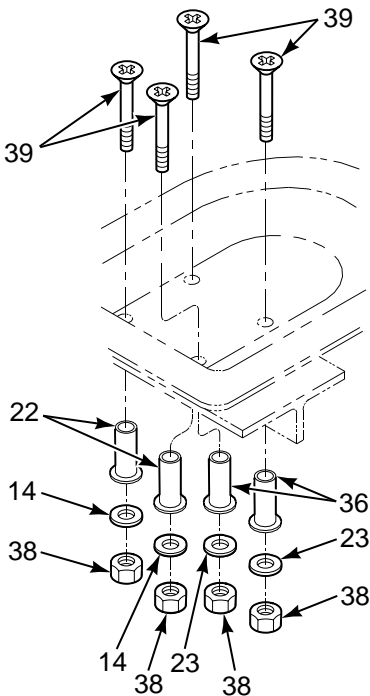

DETAIL X

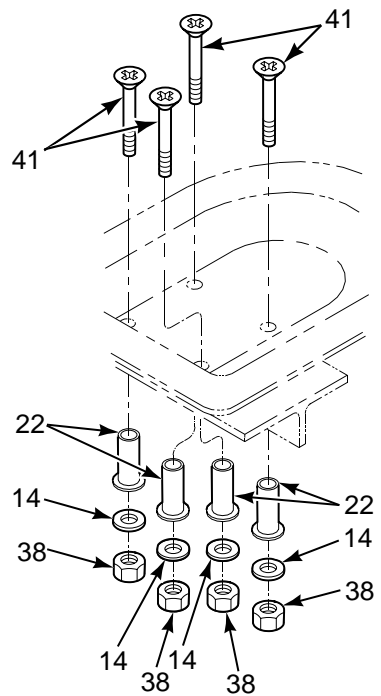

DETAIL Y

FIGURE 83. HARDWARE INSTL, BEAM, CARGO TIEDOWN (SHEET 2 OF 2)

SECTION II

TM 55-1520-240-23P

(1) ILLUSTRATION		(2)	(3)	(4)	(5)	(6)	(7)
(a) FIG NO.	(b) ITEM NO.	SMR CODE	NATIONAL STOCK NUMBER	CAGEC	PART NUMBER	DESCRIPTION AND USABLE ON CODES (UOC)	QTY INC IN UNIT
						GROUP 02 AIRFRAME HARDWARE INSTALLATION, BEAM, CARGO	
83	1	XCOOO		77272	114S2638-4	HARDWARE INSTL	1
83	2	PAOZZ	1560-00-169-0496	77272	114S2638-5	.PLATE,STRUCTURAL,AI	6
83	3	XDOZZ		77272	114S2638-6	.SUPPORT,STRUCTURAL	12
83	4	XDOZZ		77272	114S2638-7	.SUPPORT,STRUCTURAL	12
83	5	PAOZZ	5305-00-058-4011	96906	MS24694S105	.SCREW,MACHINE	32
83	6	PAOZZ	5310-00-777-5793	96906	MS21059L4	.NUT,SELF-LOCKING,PL	36
83	7	PAOZZ	5305-00-271-6042	96906	MS24694S106	.SCREW,MACHINE	4
83	8	PAOZZ	5305-00-925-7857	96906	MS27039-1-09	.SCREW,MACHINE	3
83	9	PAOZZ	5310-00-778-9480	96906	MS21061L3	.NUT,SELF-LOCKING,PL	2
83	10	PAOZZ	5310-00-777-5791	96906	MS21059L3	.NUT,SELF-LOCKING,PL	1
83	11	XCOFF		77272	114S2638-2	HARDWARE INSTL SEE FIG 60 FOR NHA	1
83	12	PAOZZ	5305-00-058-4006	96906	MS24694S114	.SCREW,MACHINE	110
83	13	PAOZZ	5365-00-989-4293	77272	114S2628-1	.SPACER,SLEEVE	66
83	14	PAOZZ	5310-00-982-0837	77272	114S2628-5	.WASHER,FLAT	136
83	15	PAOZZ	5310-00-877-5796	96906	MS21044N4	.NUT,SELF-LOCKING,HE	140
83	16	PAOZZ	5305-00-058-4011	96906	MS24694S105	.SCREW,MACHINE	80
83	17	PAOZZ	5310-00-777-5793	96906	MS21059L4	.NUT,SELF-LOCKING,PL	92
83	18	PAOZZ	5305-00-058-4013	96906	MS24694S108	.SCREW,MACHINE	12
83	19	PAOZZ	5342-00-989-4319	77272	114S2628-7	.SPACER,CABIN FLOOR	12
83	20	PAOZZ	5305-00-058-4007	96906	MS24694S115	.SCREW,MACHINE	36
83	21	PAOZZ	5365-00-989-4294	77272	114S2628-2	.SPACER,SLEEVE	30
83	22	PAOZZ	5365-01-259-0340	77272	145S2803-5	.SPACER,SLEEVE	1
83	23	PAOZZ	5310-00-982-0836	77272	114S2628-10	.WASHER,FLAT	8
83	24	PAOZZ	5305-00-058-4017	96906	MS24694S119	.SCREW,MACHINE	12
83	25	PAOZZ	5365-00-989-4295	77272	114S2628-3	.SPACER,SLEEVE	12
83	26	PAOZZ	5365-01-258-6511	77272	145S2803-4	.SPACER,SLEEVE	1
83	27	PAOZZ	5325-00-837-9134	77272	114S2628-9	.EYELET,METALLIC	2
83	28	PAOZZ	5305-00-271-6042	96906	MS24694S106	.SCREW,MACHINE	12
83	29	XCOFF		77272	114S2638-3	BEAM,HDWR INSTL SEE FIG 124 FOR NHA	1
83	30	PAFZZ	5305-00-058-4011	96906	MS24694S105	.SCREW,MACHINE	32
83	31	PAFZZ	5310-00-777-5793	96906	MS21059L4	.NUT,SELF-LOCKING,PL	40
83	32	PAFZZ	5305-00-925-7857	96906	MS27039-1-09	.SCREW,MACHINE	6
83	33	PAFZZ	5310-00-777-5791	96906	MS21059L3	.NUT,SELF-LOCKING,PL	2
83	34	PAFZZ	5310-00-778-9480	96906	MS21061L3	.NUT,SELF-LOCKING,PL	4
83	35	XDFZZ	5305-00-271-6042	96906	MS24694S106	.SCREW,MACHINE	8
83	36	PAOZZ	5365-01-146-6229	77272	145S2803-3	.SPACER, CABIN FLOOR	8
83	37	PAOZZ	5365-01-146-6230	77272	145S2803-6	.SPACER, CABIN FLOOR	22
83	38	PAOZZ	5310-00-061-7325	96906	MS21045-4	.NUT,SELF-LOCKING,HE	40
83	39	PAOZZ	5305-00-058-4017	96906	MS24694S119	.SCREW,MACHINE	32
83	40	PAOZZ	5305-00-058-4020	96906	MS24694S122	.SCREW,MACHINE	4
83	41	PAOZZ	5305-00-058-4021	96906	MS24694S123	.SCREW,MACHINE	4
						END OF FIGURE	

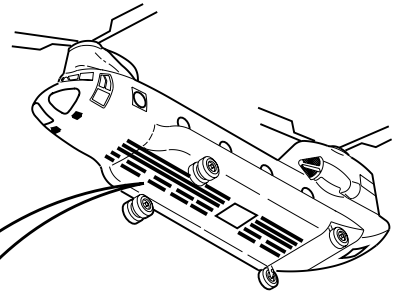
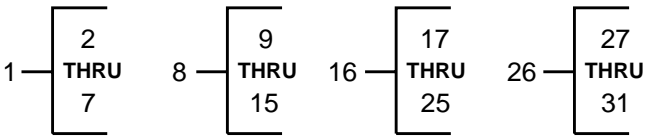

NOTE: SEE FIGURE 124, FOR IDENTIFICATION OF TIEDOWN LOCATED AT STATION 440.00 TO 480.00, L/RBL 20.00 AND 44.00.

LETTER IDENTIFY TIEDOWN DETAIL ON SHEET 2

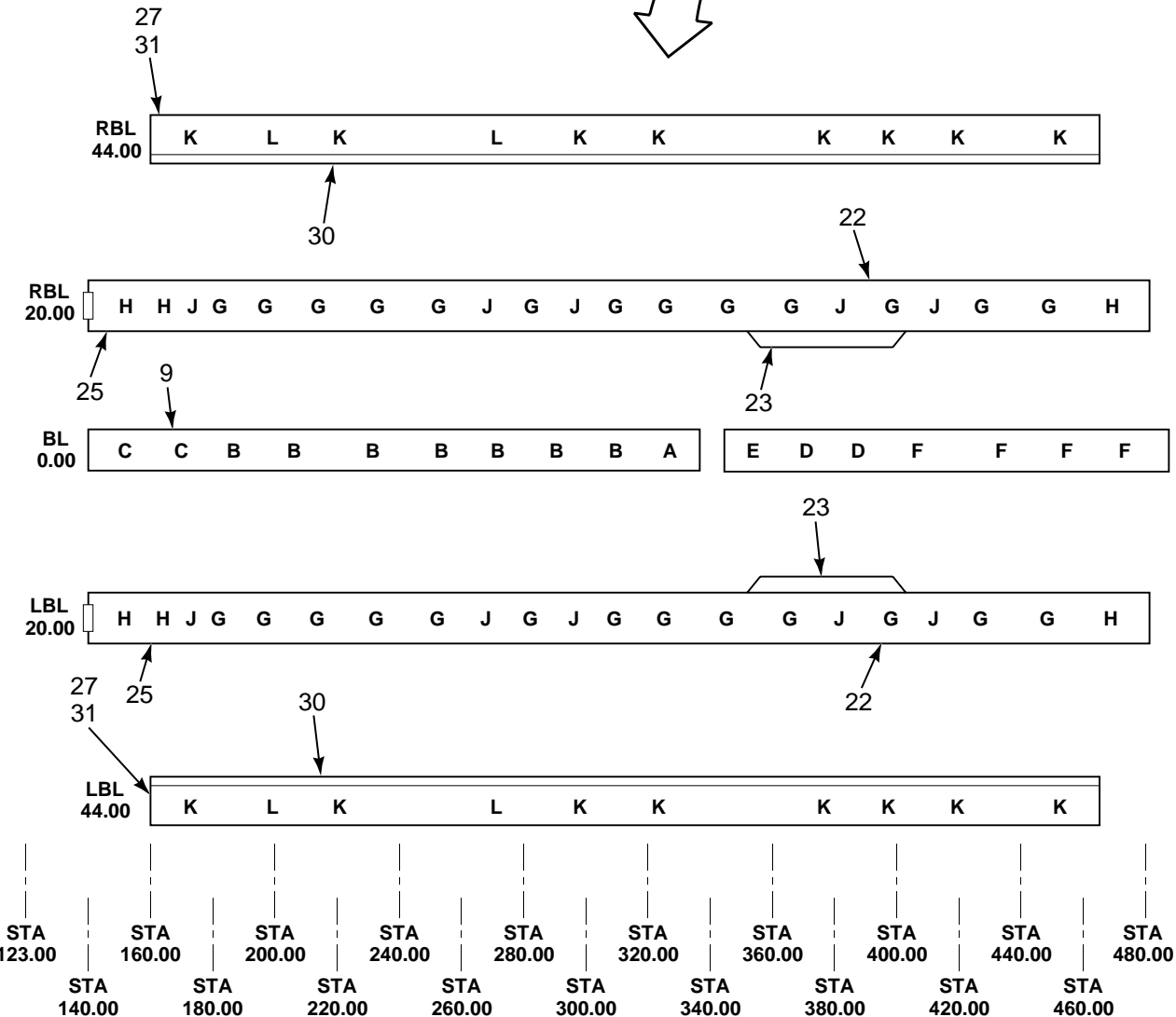
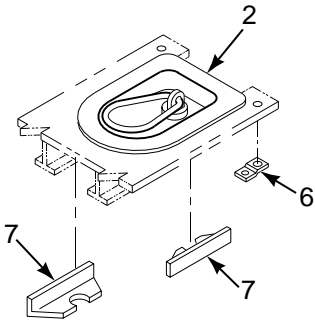
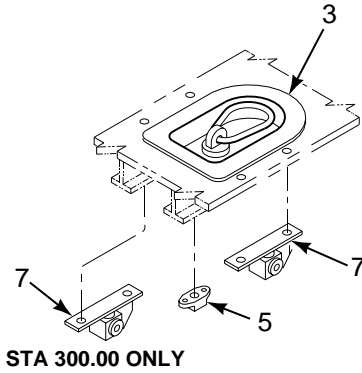

FIGURE 84. BEAM, FWD, BL 0 (SHEET 1 OF 2)



DETAIL A



STA 300.00 ONLY

DETAIL B

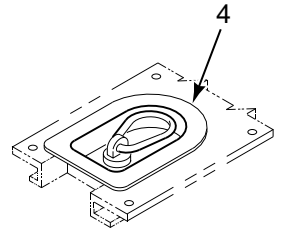

DETAIL C

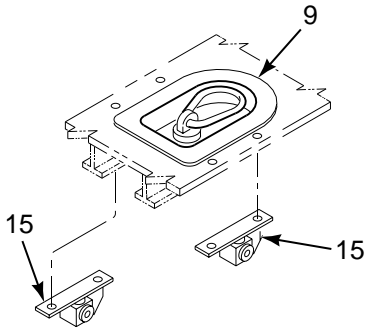

DETAIL D

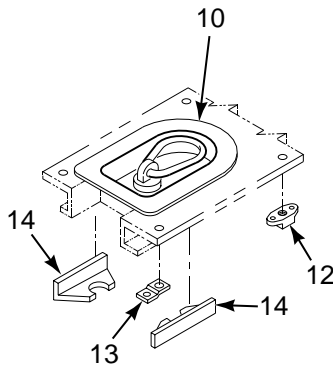

DETAIL E

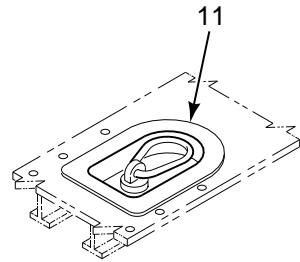

DETAIL F

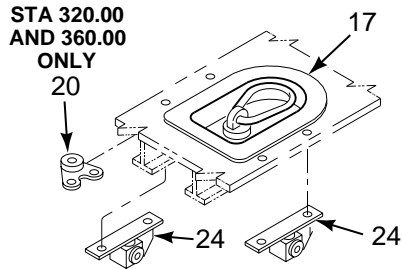

STA 320.00
AND 360.00
ONLY

DETAIL G

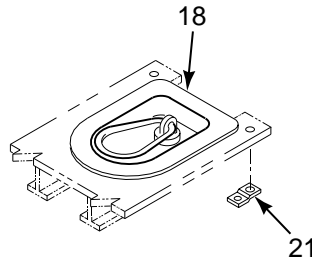

DETAIL H

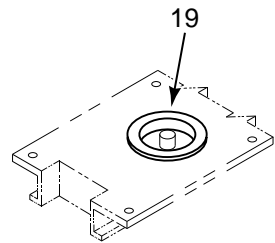

DETAIL J

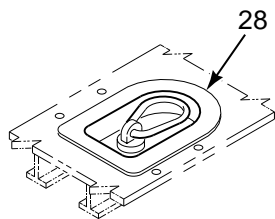

DETAIL K

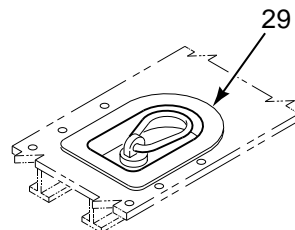

DETAIL L

FIGURE 84. BEAM, FWD, BL 0 (SHEET 2 OF 2)

SECTION II

TM 55-1520-240-23P

(1) ILLUSTRATION		(2)	(3)	(4)	(5)	(6)	(7)
(a) FIG NO.	(b) ITEM NO.	SMR CODE	NATIONAL STOCK NUMBER	CAGEC	PART NUMBER	DESCRIPTION AND USABLE ON CODES (UOC)	QTY INC IN UNIT
						GROUP 02 AIRFRAME BEAM, FORWARD, BUTT LINE 0	
84	1	PBFFF	1560-00-251-8752	77272	114S2567-6	ADAPTER ASSY,TIE DO SEE FIG 60 FOR NHA	REF
84	2	PBOZZ	1670-00-410-5915	77272	114S2893-4	.ADAPTER,TIE DOWN,AI	1
84	3	PBOZZ	1670-00-410-5916	77272	114S2893-1	.ADAPTER,TIE DOWN,AI	7
84	4	PBOZZ	1670-00-410-5922	77272	114S2893-11	.ADAPTER,TIE DOWN,AI	2
84	5	PAOZZ	5310-00-777-5791	96906	MS21059L3	.NUT,SELF-LOCKING,PL	100
84	6	PAOZZ	5310-00-778-9480	96906	MS21061L3	.NUT,SELF-LOCKING,PL	4
84	7	PAOZZ	5342-00-012-2331	77272	114SS669-1	.MOUNT,RESILIENT	14
84	8	PBFFF	1560-01-189-9714	77272	114S2568-4	BEAM ASSEMBLY,CARGO SEE FIG 60 FOR NHA	1
84	9	PBOZZ	1670-00-410-5916	77272	114S2893-1	.ADAPTER,TIE DOWN,AI	2
84	10	PBOZZ	1670-00-410-5915	77272	114S2893-4	.ADAPTER,TIE DOWN,AI	1
84	11	PAOZZ	1670-00-410-5922	77272	114S2893-11	.ADAPTER,TIE DOWN,AI	4
84	12	PAOZZ	5310-00-777-5791	96906	MS21059L3	.NUT,SELF-LOCKING,PL	62
84	13	XDOZZ	5310-00-778-9480	96906	MS21061L3	.NUT,SELF-LOCKING,PL	6
84	14	XDOZZ		77272	114S2567-3	.ANGLE	2
84	15	PAOZZ	5342-00-012-2331	77272	114SS669-1	.MOUNT,RESILIENT	4
84	16	PBFFF	1560-01-189-9715	77272	114S2569-13	BEAM ASSY,CARGO TIE SEE FIG 60 FOR NHA	1
84	16	PAFFF	1560-00-254-6661	77272	114S2569-14	BEAM ASSEMBLY,CARGO SEE FIG 60 FOR NHA	REF
84	17	PBOZZ	1670-00-410-5916	77272	114S2893-1	.ADAPTER,TIE DOWN,AI	12
84	18	PAOZZ	1670-00-410-5922	77272	114S2893-11	.ADAPTER,TIE DOWN,AI	6
84	19	XDFZZ		77272	114S2559-55	.ADAPTER ASSY	5
84	20	PAOZZ	5310-00-779-6594	96906	MS21055L3	.NUT,SELF-LOCKING,PL	2
84	21	PAOZZ	5310-00-777-5791	96906	MS21059L3	.NUT,SELF-LOCKING,PL	145
84	22	PAOZZ	5310-00-778-9480	96906	MS21061L3	.NUT,SELF-LOCKING,PL	1
84	23	XDFZZ		77272	114S2569-8	.SEAL SUPPORT	1
84	23	XDFZZ		77272	114S2569-9	.SEAL SUPPORT	1
84	24	PAOZZ	5342-00-012-2331	77272	114SS669-1	.MOUNT,RESILIENT	22
84	25	XDFZZ		77272	114S2567-5	.PLATE	1
84	26	XCOFF		77272	114S2570-1	BEAM INSTL SEE FIG 60 FOR NHA	1
84	26	XCOFF		77272	114S2570-2	BEAM INSTL SEE FIG 60 FOR NHA	1
84	27	PBOFF	1560-00-254-6654	77272	114S2570-49	.BEAM ASSEMBLY,CARGO	1
84	27	PBOFF	1560-00-254-6640	77272	114S2570-50	.BEAM ASSY,CARGO TIE	1
84	28	PBOZZ	1670-01-121-5425	77272	145S2515-19	.ADAPTER,TIE DOWN,AI	10
84	29	PBOZZ	1670-01-121-5424	77272	145S2515-20	.ADAPTER,TIE DOWN,AI	10
84	30	PAFZZ	5330-00-103-5004	03938	P0650-0-063X2-71 NWX282INLG	..PACKING MATERIAL	1
84	31	XBOZZ		77272	114S2570-53	..BEAM LH	1
						END OF FIGURE	

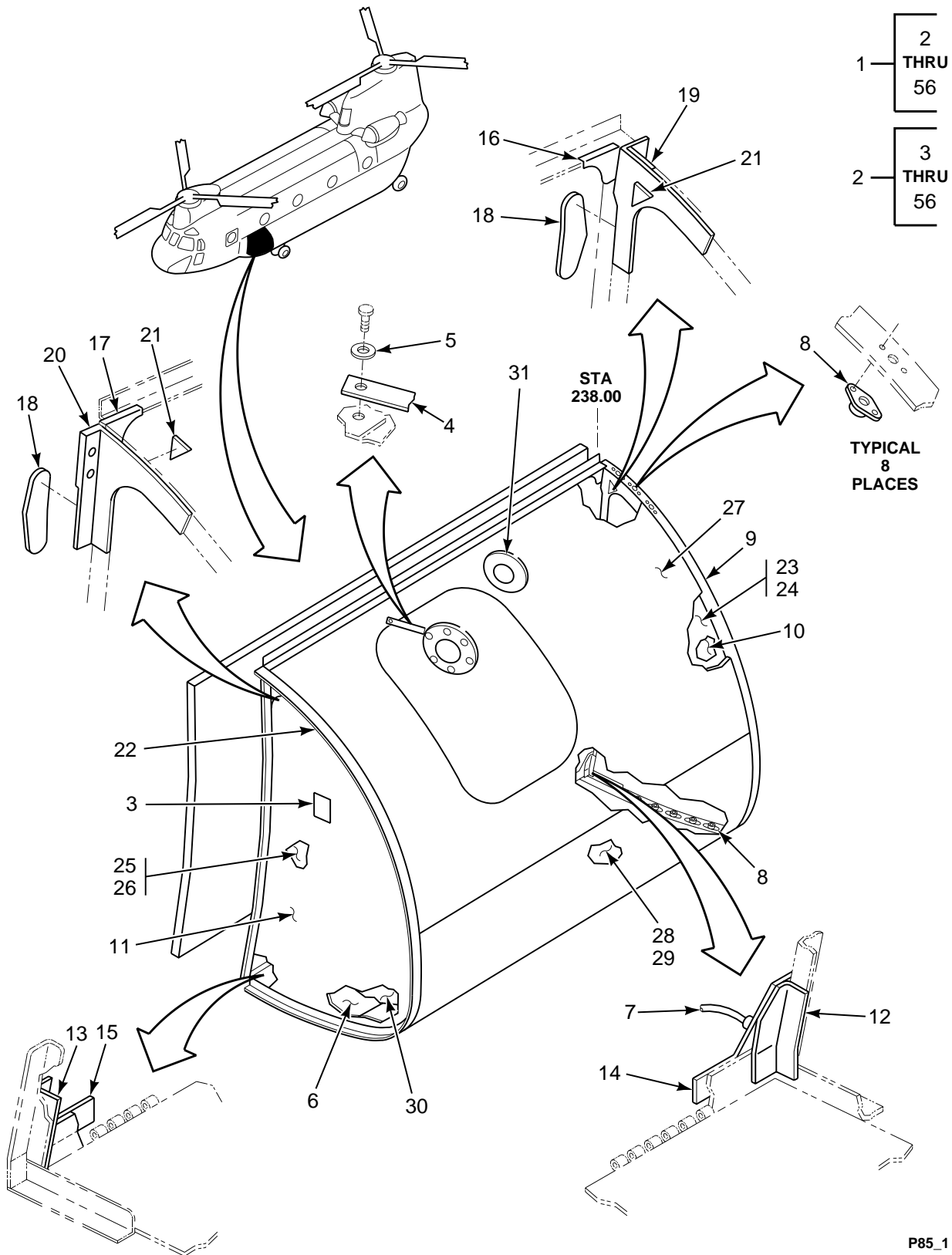

FIGURE 85. POD, FWD AUXILIARY (SHEET 1 OF 2)

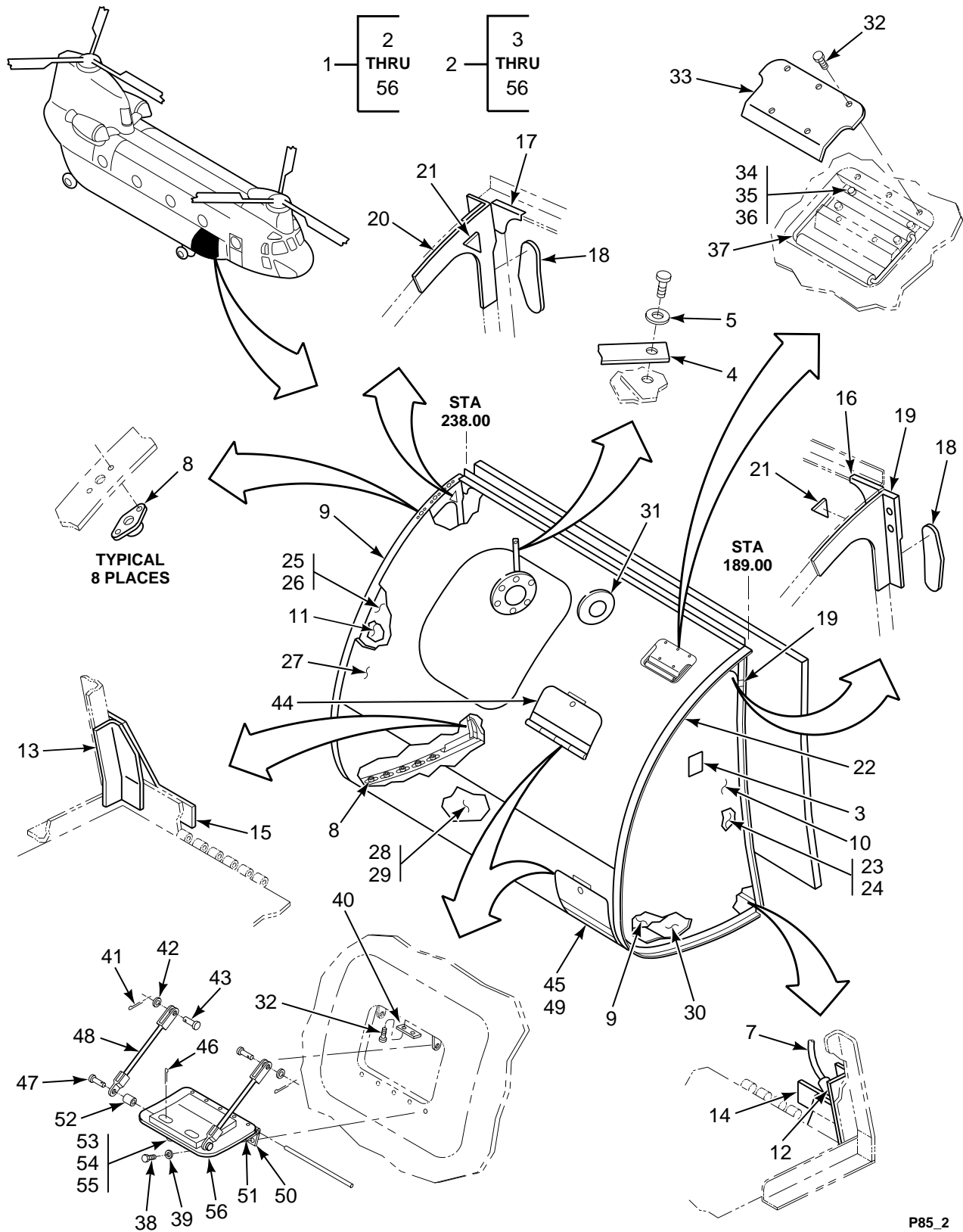

FIGURE 85. POD, FWD AUXILIARY (SHEET 2 OF 2)

SECTION II

TM 55-1520-240-23P

(1) ILLUSTRATION		(2)	(3)	(4)	(5)	(6)	(7)
(a) FIG NO.	(b) ITEM NO.	SMR CODE	NATIONAL STOCK NUMBER	CAGEC	PART NUMBER	DESCRIPTION AND USABLE ON CODES (UOC)	QTY IN IN UNIT
<p>GROUP 02 AIRFRAME POD, FORWARD AUXILIARY</p>							
85	1	A0000		77272	145S5001-157	POD ASSY FWD LH COMPOSITE SEE FIGURE 79 FOR NHA	1
85	1	A0000		77272	145S5001-158	POD FWD AUX RH ASSY	1
85	2	PAODD	1560-01-192-2459	77272	145S5022-1	..POD ASSY,FUSELAGE STA 189 TO 238, LH U/W PN 145S5001-157	1
85	2	PAODD	1560-01-189-2062	77272	145S5022-2	..POD ASSEMBLY,FUSELA STA 189 TO 238, RH U/W PN 145S5001-158	1
85	3	XDOZZ	9905-00-532-6678	96906	MS27253-2	..PLATE,IDENTIFICATIO	1
85	4	XDOZZ		77272	145S5022-13	..STRAP	1
85	5	PAOZZ	5310-01-352-9561	80205	NAS1149DN632K	..WASHER,FLAT	1
85	6	XCOFF		77272	145S5806-1	..PANEL INSTL U/W PN 145S5012-1 SEE FIG 88 FOR BKDN	1
85	6	XCOFF		77272	145S5806-7	..PANEL INSTL U/W PN 145S5022-1 SEE FIG 88 FOR BKDN	1
85	6	XCOOO		77272	145S5806-2	..INSTL PNL FUEL ISOL U/W PN 145S5012-2 SEE FIG 88 FOR BKDN	1
85	6	XCOFF		77272	145S5806-6	..PANEL INSTL ,ISLR U/W PN 145S5022-2SEE FIG 88 FOR BKDN	1
85	7	PAOZZ	6150-00-811-4539	81349	M83413/8-E00BB	..LEAD,ELECTRICAL	1
85	8	PAOZZ	5310-00-777-5791	96906	MS21059L3	..NUT,SELF-LOCKING,PL	8
85	9	XDOZZ		77272	114S5211-22	..CAP U/W PN 145S5012-1 AND 145S5022-1	1
85	9	XDOZZ		77272	114S5211-23	..CAP U/W PN 145S5012-2 AND 145S5022-2	1
85	10	XDOZZ		77272	114S5833-3	..WEB U/W PN 145S5012-1AND 145S5022-1	1
85	11	XDOZZ		77272	114S5833-4	..WEB ASSY U/W PN 145S5012-2AND 145S5022-2	1
85	12	XDOZZ		77272	414S5623-3	..ANGLE	1
85	13	XDOZZ		77272	414S5623-4	..ANGLE	1
85	14	XDOZZ		77272	414S5623-27	..GUSSET	1
85	15	XDOZZ		77272	414S5623-28	..GUSSET	1
85	16	XDOZZ		77272	414S5623-15	..GUSSET	1
85	17	XDOZZ		77272	414S5623-16	..GUSSET	1
85	18	XDOZZ		77272	114S5211-24	..STRAP	2
85	19	XDOZZ		77272	114S5815-1	..FITTING	1
85	20	XDOZZ		77272	114S5815-2	..FITTING	1
85	21	XDOZZ		77272	114S5211-21	..FILLER	2
85	22	XDOZZ		77272	414S5021-9	..CAP U/W PN 145S5012-1 AND 145S5022-1	1
85	22	XDOZZ		77272	414S5021-10	..CAP U/W PN 145S5012-2 AND 145S5022-2	1
85	23	XCOOO		77272	114S5834-1	..BACKING BOARD INSTL	1
85	24	PAOZZ	1560-01-100-3527	77272	114S5834-3	...BACKING BOARD	1
85	25	XCOOO		77272	114S5834-2	..BACKING BOARD INSTL	1
85	26	PAOZZ	1560-01-100-3527	77272	114S5834-3	...BACKING BOARD	1
85	27	XAODD		77272	145S5512-1	..SKIN ASSY FWD LH U/W PN 145S5022- 1SEE FIG 89 FOR BKDN	1
85	27	XDFFF		77272	145S5502-1	..SKIN ASSY LH U/W P/N 145S5012- 1SEE FIG 89 FOR BKDN	1
85	27	XDFFF		77272	145S5502-2	..SKIN ASSY RH U/W PN 145S5012- 2SEE FIG 89 FOR BKDN	1
85	28	XCOOO		77272	114S5830-1	..BACKING BOARD INSTL ,LH U/W PN 145S5012-1	1
85	28	XCOOO		77272	114S5830-2	..BACKING BOARD INSTL ,RH U/W PN 145S5012-2	1

SECTION II

TM 55-1520-240-23P

(1) ILLUSTRATION		(2)	(3)	(4)	(5)	(6)	(7)
(a) FIG NO.	(b) ITEM NO.	SMR CODE	NATIONAL STOCK NUMBER	CAGEC	PART NUMBER	DESCRIPTION AND USABLE ON CODES (UOC)	QTY INC IN UNIT
85	29	PBOZZ	1560-01-100-3529	77272	114S5830-3	...BACKING BOARD U/W PN 114S5830-1 AND -2	1
85	30	PBOZZ	1560-01-175-9850	77272	114S5830-5	...BACKING,BOARD U/W PN 114S5830-1 AND -2	1
85	31	XCOOO		77272	145P4000-1	..FUEL CELL FWD LH SEE FIG 340 FOR BKDN	1
85	31	XCOOO		77272	145P4000-2	..FUEL CELL FWD RH SEE FIG 340 FOR BKDN	1
85	32	PAOZZ	5305-00-969-6495	96906	MS24693C25	..SCREW,MACHINE U/W PN 145S5012- 2AND 145S5022-2	9
85	33	XDOZZ		77272	114S5021-13	..COVER PLATE U/W PN 145S5012-2AND 145S5022-2	1
85	34	PAOZZ	5305-00-182-9420	80205	NAS1635-3-9	..SCREW,MACHINE U/W PN 145S5012- 2AND 145S5022-2	4
85	35	PAOZZ	5310-00-167-0812	88044	AN960C10L	..WASHER,FLAT U/W PN 145S5012-2AND 145S5022-2	4
85	36	PAOZZ	5310-00-061-7326	96906	MS21045-3	..NUT,SELF-LOCKING,HE U/W PN 145S5012-2 AND 145S5022-2	4
85	37	XDOZZ		77272	114S5021-20	..HANDLE U/W PN 145S5012-2AND 145S5022-2	1
85	38	PAOZZ	5305-00-912-7307	96906	MS27039-1-06	..SCREW,MACHINE U/W PN 145S5012- 2AND 145S5022-2	10
85	39	PAOZZ	5310-00-167-0753	88044	AN960PD10L	..WASHER,FLAT U/W PN 145S5012-2AND 145S5022-2	10
85	40	XDOZZ		77272	414S5623-5	..PLATE U/W PN 145S5012-2AND 145S5022-2	3
85	41	PAOZZ	5315-00-234-1854	96906	MS24665-153	..PIN,COTTER	4
85	42	PAOZZ	5310-01-105-7241	88044	AN960JD10L	..WASHER,FLAT	4
85	43	PAOZZ	5315-00-951-2395	96906	MS20392-2C13	..PIN,STRAIGHT,HEADED	4
85	44	PBOOO	1560-01-106-9093	77272	414S5612-1	..STEP ASSEMBLY,POD U/W PN 145S5012-2AND 145S5022-2	1
85	45	PBOOO	1560-01-108-3530	77272	414S5612-2	..STEP ASSEMBLY POD U/W PN 145S5012-2AND 145S5022-2	1
85	46	PAOZZ	5315-00-815-1405	96906	MS24665-151	...PIN,COTTER	2
85	47	PAOZZ	5315-00-812-3765	96906	MS20392-2C33	...PIN,STRAIGHT,HEADED	2
85	48	PAOZZ	4010-00-074-9949	77272	114S5612-3	...WIRE ROPE ASSEMBLY, U/W PN 414S5612-2	2
85	48	PAOZZ	4010-00-824-0845	77272	114S5612-4	...WIRE ROPE ASSEMBLY, U/W PN 414S5612-1	2
85	49	MOOZZ		77272	114S5612-18	...PIN,HINGE MAKE FROM MS20253P4934	1
85	50	MOOZZ		77272	114S5612-19	...HINGE,HALF MAKE FROM MS20001-H8 940	1
85	51	MOOZZ		77272	114S5612-12	...HINGE HALF MAKE FROM MS20001-H8 -940	1
85	52	PAOZZ	3120-00-876-5216	80205	NAS75-3-025	...BUSHING,SLEEVE	2
85	53	PAOZZ	5305-00-935-3047	77272	114S5816-2	...THUMBSCREW	1
85	54	PAOZZ	5306-01-122-0312	77272	414S5623-7	...BOLT,MACHINE	1
85	55	PAOZZ	5360-00-883-2863	96906	MS24585C55	...SPRING,HELICAL,COMP	1
85	56	XDOZZ		77272	414S5612-4	...STEP MACHINING U/W PN 4 414S5612-1	1

END OF FIGURE

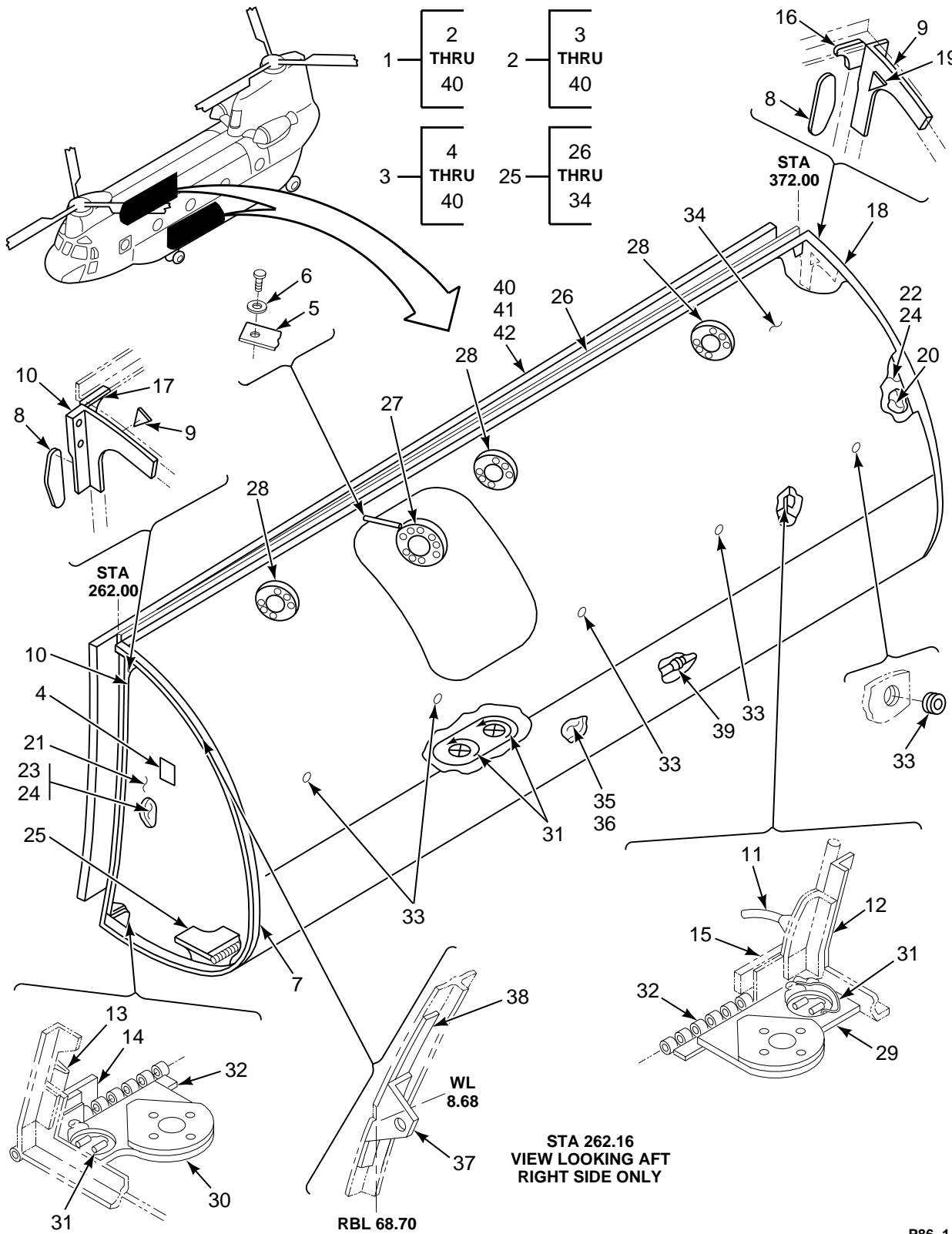

FIGURE 86. POD, MAIN

SECTION II

TM 55-1520-240-23P

(1) ILLUSTRATION		(2)	(3)	(4)	(5)	(6)	(7)
(a) FIG NO.	(b) ITEM NO.	SMR CODE	NATIONAL STOCK NUMBER	CAGEC	PART NUMBER	DESCRIPTION AND USABLE ON CODES (UOC)	QTY INC IN UNIT
						GROUP 02 AIRFRAME POD, MAIN	
86	1	A0000		77272	145S5001-155	POD ASSY MAIN LH COMPOSITE SEE FIGURE 79 FOR NHA	1
86	1	A0000		77272	145S5001-156	POD ASSY MAIN RH SEE FIG 79 FOR NHA	1
86	2	A0000		77272	145S5001-161	POD ASSY MAIN RH SEE FIG 79 FOR NHA	1
86	3	PAODD	1560-01-192-2458	77272	145S5021-1	..POD ASSY,FUSELAGE	1
86	4	XDOZZ	9905-00-532-6678	96906	MS27253-2	..PLATE,IDENTIFICATIO	1
86	5	XDOZZ		77272	145S5022-13	..STRAP	1
86	6	PAOZZ	5310-01-352-9561	80205	NAS1149DN632K	..WASHER,FLAT	1
86	7	XDOZZ		77272	114S5211-42	..CAP	1
86	8	XDOZZ		77272	114S5211-24	..STRAP	2
86	9	XDOZZ		77272	114S5211-21	..FILLER	2
86	10	XDOZZ		77272	114S5815-2	..FITTING	1
86	11	PAOZZ	6150-00-811-4539	81349	M83413/8-E00BB	..LEAD,ELECTRICAL	1
86	12	XDOZZ		77272	414S5623-3	..ANGLE	1
86	13	XDOZZ		77272	414S5623-4	..ANGLE	1
86	14	XDOZZ		77272	414S5623-27	..GUSSET	1
86	15	XDOZZ		77272	414S5623-28	..GUSSET	1
86	16	XDOZZ		77272	414S5623-15	..GUSSET	1
86	17	XDOZZ		77272	414S5623-16	..GUSSET	1
86	18	XDOZZ		77272	114S5211-41	..CAP	1
86	19	XDOZZ		77272	114S5815-1	..FITTING	1
86	20	XDOZZ		77272	114S5833-1	..WEB ASSEMBLY, FUEL	1
86	21	XDOZZ		77272	114S5833-2	..WEB ASSEMBLY,FUEL	1
86	22	XCOOO		77272	114S5834-1	..BACKING BOARD INSTL	1
86	23	XCOOO		77272	114S5834-2	..BACKING BOARD INSTL	1
86	24	PAOZZ	1560-01-100-3527	77272	114S5834-3	..BACKING BOARD	2
86	25	XCOFF		77272	145S5805-4	..PANEL INSTL,ISOLATO SEE FIG 90 FOR BKDN	1
86	26	PAOZZ	1560-00-909-2557	77272	114S5520-31	...STRINGER,AIRCRAFT	1
86	27	XDOZZ		77272	414S5802-1	...ADAPTER	1
86	28	XDOZZ		77272	414S5801-1	...ADAPTER	3
86	29	XDOZZ		77272	145S5803-1	...ADAPTER ASSY	1
86	30	XDOZZ		77272	145S5803-2	...ADAPTER ASSY	1
86	31	PAOZZ	5340-01-458-6166	77272	145S5804-3	...CLIP,SPRING TENSION	4
86	32	PBOZZ	5340-00-909-2558	77272	114S5520-33	...HINGE,ACCESS DOOR	1
86	33	PAOZZ	5325-00-111-3599	97393	SL603-6-618C	...INSERT,PANEL FASTEN	5
86	34	XDFZZ		77272	145S5501-2	...BONDED	1
86	35	XCOOO		77272	114S5829-1	..BACKING BOARD INSTL	1
86	36	PBOZZ	1560-01-100-3532	77272	114S5829-3	...BACKING BOARD	1
86	36	PBOZZ	1560-01-100-3531	77272	114S5829-5	...BACKING BOARD	1
86	37	XDOZZ		77272	145S5001-98	..BRACKET ASSY	1
86	38	XDOZZ		77272	145S5001-99	..STRAP	1
86	39	XCODD		77272	145P4001-1	..INSTL FUEL CELL LH SEE FIG 360 FOR BKDN	1
86	39	XCOOO		77272	145P4001-2	..INSTL FUEL CELL RH SEE FIG 360 FOR BKDN	1
86	40	XCOOO		77272	114S2746-5	..BACKING BOARD INSTL	1
86	41	XCOOO		77272	114S2746-6	..BACKING BOARD INSTL	1
86	42	PBOZZ	1560-01-100-3525	77272	114S2746-7	...BACKING BOARD	1
						END OF FIGURE	

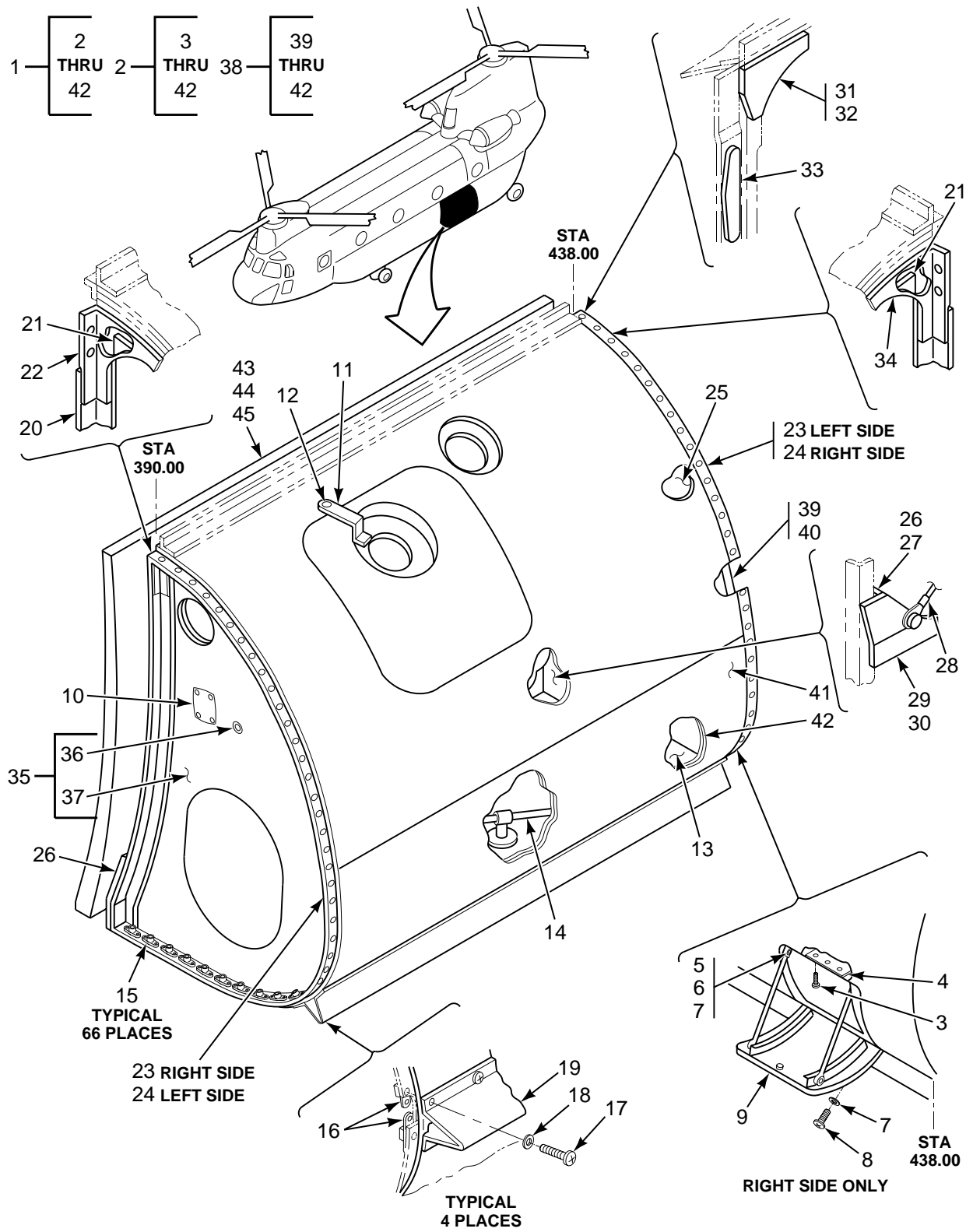

FIGURE 87. POD, AFT AUXILIARY

SECTION II

TM 55-1520-240-23P

(1) ILLUSTRATION		(2)	(3)	(4)	(5)	(6)	(7)
(a) FIG NO.	(b) ITEM NO.	SMR CODE	NATIONAL STOCK NUMBER	CAGEC	PART NUMBER	DESCRIPTION AND USABLE ON CODES (UOC)	QTY INC IN UNIT
						GROUP 02 AIRFRAME POD, AFT AUXILIARY	
87	1	AOOOO		77272	145S5001-159	POD ASSY AFT AUX LH SEE FIG 79 FOR NHA	1
87	1	AOOOO		77272	145S5001-160	POD ASSY AFT AUX RH SEE FIG 79 FOR NHA	1
87	2	PAODD	1560-01-192-2457	77272	145S5022-3	.POD ASSY,FUSELAGE STA 389 TO 438, LH U/W PN 145S5001-159	1
87	2	PAODD	1560-01-192-2456	77272	145S5022-4	.POD ASSY,FUSELAGE STA 389 TO 438, RH U/W PN 145S5001-160	1
87	3	PAOZZ	5305-00-969-6495	96906	MS24693C25	..SCREW,MACHINE U/W PN 145S5013- 2AND 145S5022-4	2
87	4	XDOZZ		77272	414S5623-5	..PLATE U/W PN 145S5013-2AND 145S5022-4	1
87	5	PAOZZ	5315-00-234-1854	96906	MS24665-153	..PIN,COTTER U/W PN 145S5013-2AND 145S5022-4	2
87	6	PAOZZ	5315-00-951-2395	96906	MS20392-2C13	..PIN,STRAIGHT,HEADED U/W PN 145S5013-2 AND 145S5022-4	2
87	7	PAOZZ	5310-00-167-0753	88044	AN960PD10L	..WASHER,FLAT U/W PN 145S5013-2AND 145S5022-4	31
87	8	PAOZZ	5305-00-912-7307	96906	MS27039-1-06	..SCREW,MACHINE U/W PN 145S5013- 2AND 145S5022-4	5
87	9	PBOOO	1560-01-108-3530	77272	414S5612-2	..STEP ASSEMBLY POD U/W PN 145S5013-2AND 145S5022-4	1
87	10	XDOZZ		96906	MS27253-2	..PLATE,IDENTIFICATIO ALT PN AN7510-2	1
87	11	XDOZZ		77272	145S5022-13	..STRAP	1
87	12	PAOZZ	5310-01-352-9561	80205	NAS1149DN632K	..WASHER,FLAT	1
87	13	XCOOO		77272	145S5806-1	..PANEL INSTL U/W PN 145S5013-1SEE FIG 88 FOR BKDN	1
87	13	XCOFF		77272	145S5806-7	..PANEL INSTL ISOLALO U/W PN 145S5022-3SEE FIG 88 FOR BKDN	1
87	13	XCOOO		77272	145S5806-3	..INSTL PNL FUEL ISOL U/W PN 145S5013-2 SEE FIG 88 FOR BKDN	1
87	13	XCOFF		77272	145S5806-8	..PANEL INSTL ISOLATO U/W PN 145S5022-4SEE FIG 88 FOR BKDN	1
87	14	XCOOO		77272	145P4002-1	..FUEL CELL,INSTL,AFT AUXILIARY,LH SEE FIG 346 FOR BKDN	1
87	14	XCOOO		77272	145P4002-2	..CELL INSTL,FUEL AFT AUXILIARY,RH SEE FIG 346 FOR BKDN	1
87	15	PAOZZ	5310-00-777-5791	96906	MS21059L3	..NUT,SELF-LOCKING,PL U/W PN 145S5013-1 AND -2	66
87	16	PAOZZ	5310-00-778-9480	96906	MS21061L3	..NUT,SELF-LOCKING,PL U/O PN 145S5001-159	4
87	17	XDOZZ	5305-00-849-4642	96906	MS27039-1-04	..SCREW,MACHINE U/M PN 145S5013-1 AND 145S5022-3	26
87	17	XDOZZ	5305-00-849-4642	96906	MS27039-1-04	..SCREW,MACHINE U/W PN 145S5013-2 AND 145S5022-4	24
87	18	PAOZZ	5310-00-167-0753	88044	AN960PD10L	..WASHER,FLAT U/W PN 145S5013-1 AND 145S5022-3	26
87	19	XDOZZ		77272	114S5915-25	..STRAKE U/W PN 145S5013-1 AND 145S5022-3	1
87	19	XDOZZ		77272	114S5915-26	..STRAKE U/W PN 145S5013-2 AND 145S5022-4	1
87	20	XDOZZ		77272	114S5211-24	..STRAP	1
87	21	XDOZZ		77272	114S5211-21	..FILLER	2
87	22	XDOZZ		77272	114S5815-2	..FITTING U/W PN 145S5013-1 AND 145S5022-3	1

SECTION II

TM 55-1520-240-23P

(1) ILLUSTRATION		(2)	(3)	(4)	(5)	(6)	(7)
(a) FIG NO.	(b) ITEM NO.	SMR CODE	NATIONAL STOCK NUMBER	CAGEC	PART NUMBER	DESCRIPTION AND USABLE ON CODES (UOC)	QTY INC IN UNIT
87	22	XDOZZ		77272	114S5815-1	..FITTING U/W PN 145S5013-2 AND 145S5022-4	1
87	23	XDOZZ		77272	114S5211-15	..CAP	1
87	24	XDOZZ		77272	114S5211-16	..CAP	1
87	25	XDOZZ		77272	114S5833-3	..WEB U/W PN 145S5013-1 AND 145S5022-3	1
87	26	XDOZZ		77272	414S5623-3	..ANGLE	1
87	27	XDOZZ		77272	414S5623-4	..ANGLE	1
87	28	PAOZZ	6150-00-811-4539	81349	M83413/8-E00BB	..LEAD,ELECTRICAL	1
87	29	XDOZZ		77272	414S5623-27	..GUSSET	1
87	30	XDOZZ		77272	414S5623-28	..GUSSET	1
87	31	XDOZZ		77272	414S5623-15	..GUSSET	1
87	32	XDOZZ		77272	414S5623-16	..GUSSET	1
87	33	XDOZZ		77272	114S5211-25	..STRAP	1
87	34	XDOZZ		77272	114S5815-3	..SHEAR FITTING	1
87	34	XDOZZ		77272	114S5815-4	..FITTING U/W PN 145S5013-2 AND 145S5022-4	1
87	35	XDOZZ		77272	145S5013-3	..WEB ASSY U/W PN 145S5013-1 AND 145S5022-3	1
87	35	XDOZZ		77272	145S5013-4	..WEB ASSY U/W PN 145S5013-2 AND 145S5022-4	1
87	36	PAOZZ	5325-01-071-0613	80205	NAS1832C3-4	...INSERT,PANEL FASTEN	1
87	37	XDOZZ		77272	114S5833-3	...WEB ASSY U/W PN 145S5013-4	1
87	38	XDFZZ		77272	145S5502-3	...SKIN ASSY LH U/W PN 145S5013-1 SEE FIG 91 FOR BKDN	1
87	38	XDFFF		77272	145S5502-4	...SKIN ASSY RH U/W PN 145S5013-4 SEE FIG 91 FOR BKDN	1
87	39	XCOOO		77272	114S5834-1	..BACKING BOARD INSTL	1
87	39	XCOOO		77272	114S5834-2	..BACKING BOARD INSTL	1
87	40	PBOZZ	1560-01-100-3527	77272	114S5834-3	...BACKING BOARD U/W 114S5834-1 & - 2	2
87	41	XCOOO		77272	114S5830-1	..BACKING BOARD INSTL U/W PN 145S5013-1	1
87	41	XCOOO		77272	114S5830-2	..BACKING BOARD INSTL U/W PN 145S5013-2	1
87	42	PBOZZ	1560-01-175-9850	77272	114S5830-5	...BACKING,BOARD U/W PN 114S5830-1 AND -2	1
87	43	XCOOO		77272	114S2747-7	..BACKING BOARD INSTL LH	1
87	44	XCOOO		77272	114S2747-8	..BACKING BOARD INSTL RH	1
87	45	PBOZZ	1560-01-422-3192	77272	114S2747-9	..BACKING BOARD,FUSEL U/W PN 114S2747-7 AND -8	2
END OF FIGURE							

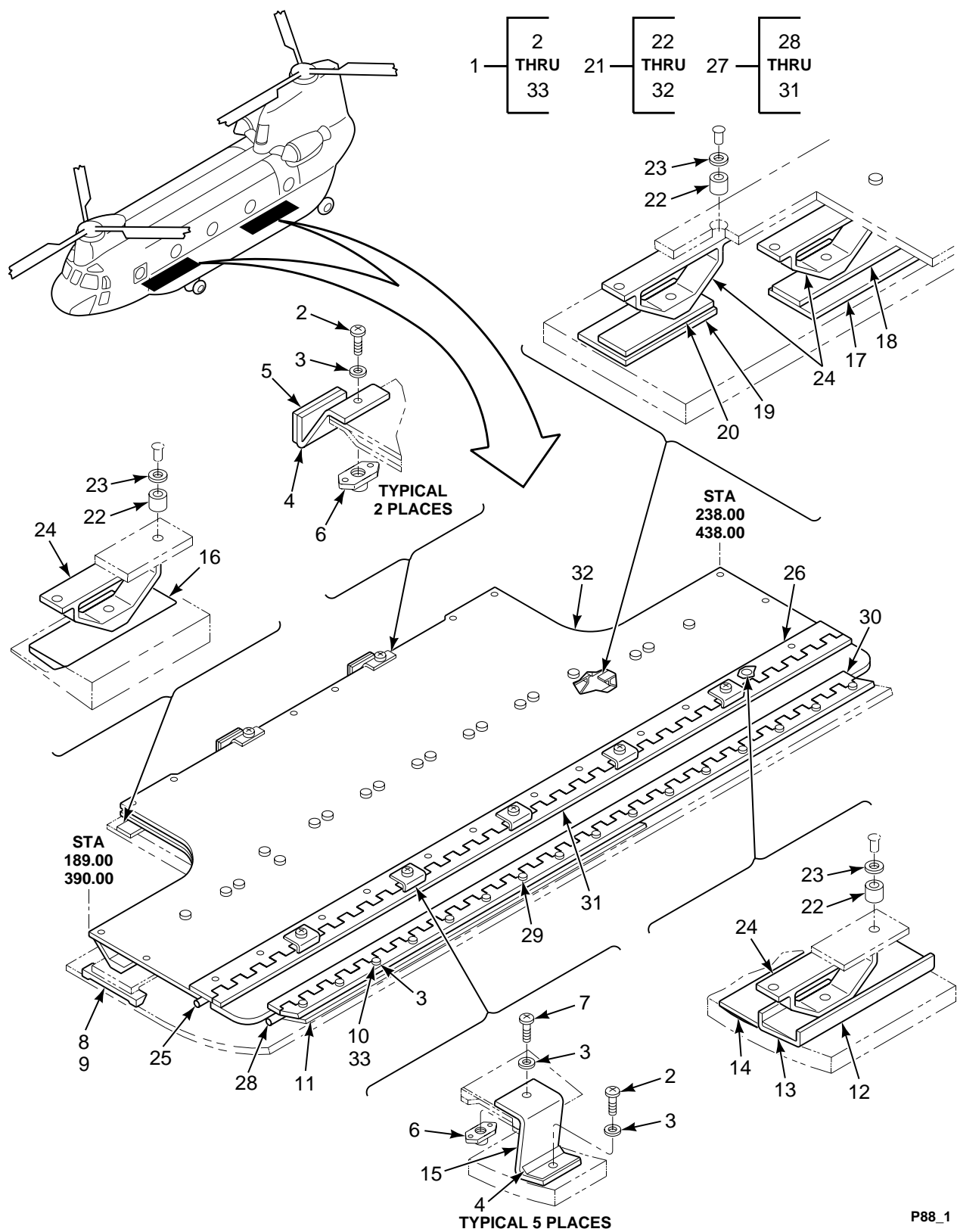

FIGURE 88. PANEL INSTL, ISOLATOR, AUXILIARY POD

SECTION II

TM 55-1520-240-23P

(1) ILLUSTRATION		(2)	(3)	(4)	(5)	(6)	(7)
(a) FIG NO.	(b) ITEM NO.	SMR CODE	NATIONAL STOCK NUMBER	CAGEC	PART NUMBER	DESCRIPTION AND USABLE ON CODES (UOC)	QTY INC IN UNIT
GROUP 02 AIRFRAME PANEL INSTALLATION, ISOLATOR, AUXILIARY POD							
88	1	XCOFF		77272	145S5806-1	PANEL INSTL,ISOLATO U/W PN 145S5012-1 & 145S5013-1SEE FIG 85 & 87 FOR NHA	1
88	1	XCOOO		77272	145S5806-2	PANEL INSTL,ISOLATO R U/W PN 145S5012-2 SEE FIG 85 FOR NHA	1
88	1	XCOOO		77272	145S5806-3	PANEL INSTL,ISOLATO R U/W PN 145S5013-2 SEE FIG 87 FOR NHA	1
88	1	XCOFF		77272	145S5806-6	PANEL INSTL U/W PN 145S5022-2SEE FIG 85 FOR NHA	1
88	1	XCOFF		77272	145S5806-7	PANEL INSTL U/W P/N 145S5022-1 AND -3SEE FIG 85 AND 87 FOR NHA	1
88	1	XCOFF		77272	145S5806-8	PANEL INSTL ISOLATO U/W PN 145S5022-4SEE FIG 87 FOR NHA	1
88	2	PAOZZ	5305-00-925-9679	96906	MS27039C1-08	.SCREW,MACHINE	7
88	3	PAOZZ	5310-00-183-4406	88044	AN960PD10	.WASHER,FLAT	V
88	4	XDOZZ		77272	114S5824-22	.RETAINER,STRAP,FUEL M/F 7075-T6	7
88	5	PAOZZ	1560-00-404-7651	77272	114S5824-62	ALCOA 832C 4 X 1.6 .STRAP,BOND,FUEL TAN M/F MIL-W- 4088 NYLON WEB .065 X 1.25 X 3.25	2
88	6	PAOZZ	5310-00-777-5791	96906	MS21059L3	.NUT,SELF-LOCKING,PL	7
88	7	PAOZZ	5305-00-943-0898	96906	MS27039C1-09	.SCREW,MACHINE	5
88	8	XDOZZ		77272	114S5825-7	.BLOCK,MOUNTING U/W PN 145S5806-1,- 2, & -3	1
88	8	XDOZZ		77272	145S5805-6	.MOUNTING BLOCK U/W PN 145S5806-6,- 7 & -8	1
88	9	XDOZZ		77272	114S5825-8	.BLOCK,MOUNTING U/W P/N 145S5806-1, -2, & -3	1
88	9	XDOZZ		77272	145S5805-7	.MOUNTING BLOCK U/W PN 145S5806-6,- 7 & -8	1
88	10	PAOZZ	5305-00-145-0705	96906	MS27039C1-05	.SCREW,MACHINE	16
88	11	MFOZZ		77272	114S5824-63	.FILLER U/W PN 145S5806-2	1
88	11	MOOZZ		77272	114S5824-64	.FILLER U/W PN 145S5806-3	1
88	12	XDOZZ		77272	145S5806-5	.CHANNEL	1
88	13	MFOZZ		77272	114S5823-38	.FILLER M/F LAMINATED PHENOLIC TYPE FBM PER MIL-P-15035.19 X 1.2 X 2.8	6
88	14	MFOZZ		77272	114S5824-10	.STRIP M/F AL ALY 2024-T3 CLAD SHT050 X 1.2 X 43.4	1
88	15	PAOZZ	1560-00-404-7649	77272	114S5824-49	.STRAP,BOND,FUEL TAN M/F MIL-W- 4088 NYLON WEB .065 X 1.25 X 4.75	5
88	16	MFOZZ		77272	114S5824-18	.SHIM U/W PN 145S5806-1,-2 AND - 30M/F AL ALY 2024-T3 CLAD .3X 1.3 X 3.9	3
88	16	XDOZZ		77272	145S5805-5	.FILLER U/W PN 145S5806-6,-7 AND -8	3
88	17	MFOZZ		77272	414S5824-13	.PLATE M/F AL ALY 2024-T3 CLAD SHT050 X 1.7 X 7.9	2
88	18	MFOZZ		77272	414S5824-10	.FILLER M/F LAMINATED PHENOLIC TYPE FBM PER MILP15035 .12 X 1.1X 7.9	2
88	19	MFOZZ		77272	414S5824-11	.STRIP M/F AL ALY2024-T3 CLAD SHT050 X 1.7 X 23.3	1
88	20	MFOZZ		77272	414S5824-12	.SHIM M/F LAMINATED PHENOLIC TYPE FBM MIL-P-15035.2 X 1.1 X 23.3	1
88	21	XDOFF		77272	145S5806-4	.PANEL ASSY,POD	1
88	22	PAOZZ	5365-00-827-1043	80205	NAS42DD5-17	..SPACER,SLEEVE	20
88	23	PAOZZ	5310-00-184-9002	88044	AN960PD8L	..WASHER,FLAT	V
88	24	PAOZZ	5342-00-134-3791	77272	114SS674-1	..MOUNT,RESILIENT	21

SECTION II

TM 55-1520-240-23P

(1) ILLUSTRATION		(2)	(3)	(4)	(5)	(6)	(7)
(a) FIG NO.	(b) ITEM NO.	SMR CODE	NATIONAL STOCK NUMBER	CAGEC	PART NUMBER	DESCRIPTION AND USABLE ON CODES (UOC)	QTY INC IN UNIT
88	25	MOOZZ		77272	114S5824-30	..HINGE PIN M/F MS20253-2 X 72 IN	1
88	26	MOOZZ		77272	114S5824-15	..HINGE HALF M/F MS20001PH9-4850	1
88	27	PBOZZ	1560-00-888-4856	77272	114S5824-3	..PANEL,INSULATOR,FUE	1
88	28	MOOZZ		77272	114S5824-29	...PIN,HINGE M/F MS20253-2-4340	1
88	29	MOOZZ		77272	114S5824-12	...HINGE HALF M/F MS20001P5 X 72 IN	1
88	30	MOOZZ		77272	114S5824-13	...HINGE HALF M/F MS20001P5 X 72 IN	1
88	31	MOOZZ		77272	114S5824-14	...HINGE HALF M/F MS20001P5 X 72 IN	1
88	32	XDOZZ		77272	414S5824-5	..BONDED ASSY	1
88	33	PAOZZ	5325-01-071-0613	80205	NAS1832C3-4	..INSERT,PANEL FASTEN	21
END OF FIGURE							

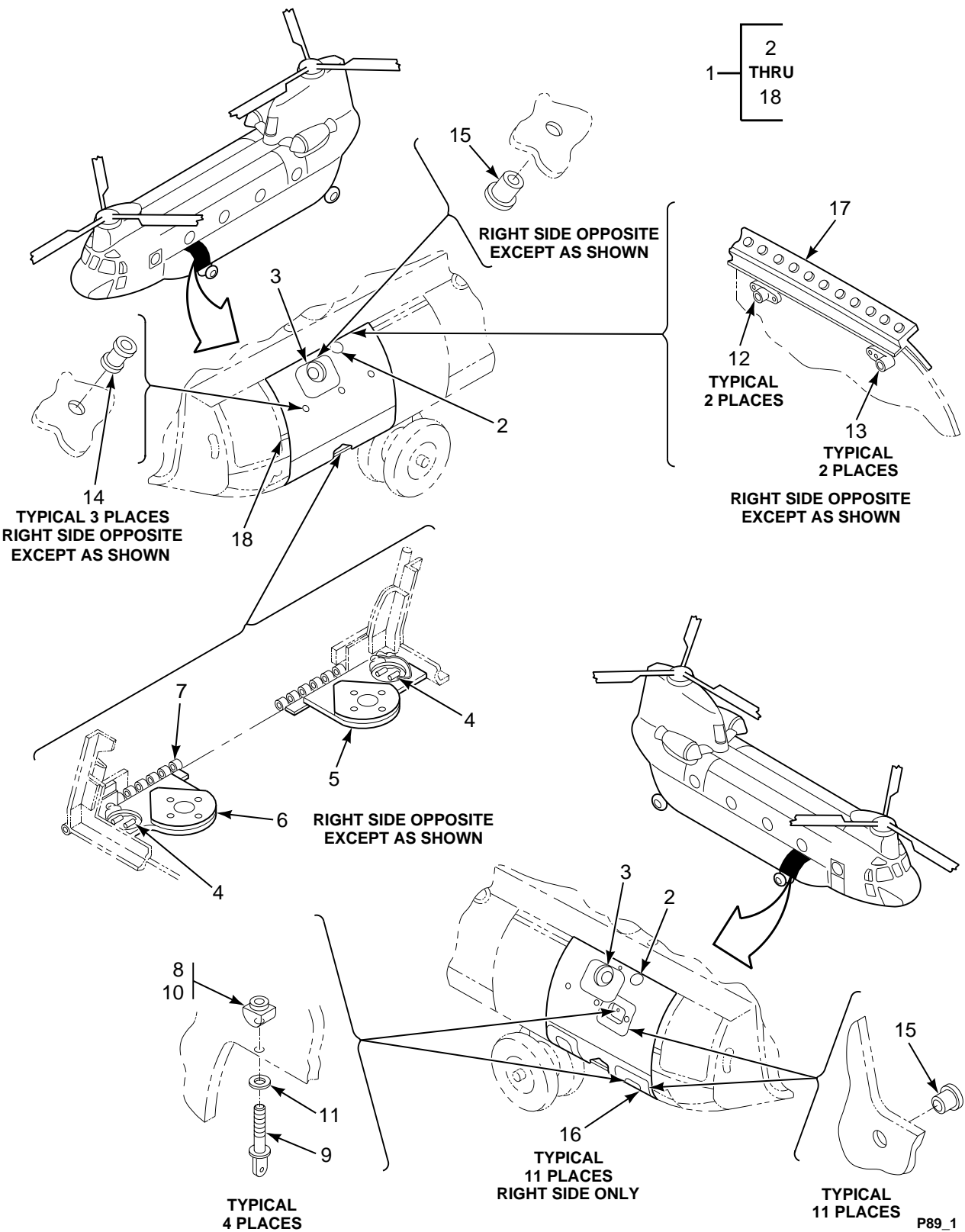

FIGURE 89. SKIN, FWD AUXILIARY POD, LH AND RH

SECTION II

TM 55-1520-240-23P

(1) ILLUSTRATION		(2)	(3)	(4)	(5)	(6)	(7)
(a) FIG NO.	(b) ITEM NO.	SMR CODE	NATIONAL STOCK NUMBER	CAGEC	PART NUMBER	DESCRIPTION AND USABLE ON CODES (UOC)	QTY INC IN UNIT
						GROUP 02 AIRFRAME SKIN, FORWARD AUXILIARY POD, LEFT AND RIGHT HAND	
89	1	XDFFF		77272	145S5502-1	SKIN ASSY,LH SEE FIG 85 FOR NHA	1
89	1	XDFFF		77272	145S5502-2	SKIN ASSY,RH SEE FIG 85 FOR NHA	1
89	2	XDOZZ		77272	414S5801-2	.ADAPTER	1
89	3	XDOZZ		77272	414S5802-1	.ADAPTER	1
89	4	PAOZZ	5340-01-458-6166	77272	145S5804-3	.CLIP,SPRING TENSION	2
89	5	XDOZZ		77272	145S5803-1	.ADAPTER ASSY	1
89	6	XDOZZ		77272	114S5803-2	.ADAPTER ASSY	1
89	7	PAOZZ	5340-00-828-8086	77272	114S5521-40	.HINGE,ACCESS DOOR U/W PN 145S5502-1	1
89	7	PAOZZ	5340-00-828-8087	77272	114S5521-41	.HINGE,ACCESS DOOR U/W PN 145S5502-2	1
89	8	PAOZZ	5310-01-031-0775	81205	BACN10HC4	.NUT,SELF-LOCKING,BA U/W PN 145S5502-2	4
89	9	PAOZZ	5306-00-051-7442	88044	AN43BC14A	.BOLT,EYE U/W PN 145S5502-2	4
89	10	PAOZZ	5342-00-487-9623	81205	BACR10V4	.RETAINER,CYLINDRICA L U/W PN 145S5502-2	4
89	11	XDOZZ		77272	114S5521-20	.SHIM U/W PN 145S5502-2	4
89	12	PAOZZ	5310-00-777-5793	96906	MS21059L4	.NUT,SELF-LOCKING,PL U/W PN 145S5502-1 AND -2	2
89	13	PAOZZ	5310-00-734-1863	96906	MS21071L4	.NUT,SELF-LOCKING,PL U/W PN 145S5502-1 AND -2	2
89	14	PAOZZ	5325-00-111-3599	97393	SL603-6-618C	.INSERT,PANEL FASTEN U/W PN 145S5502-1 AND -2	3
89	15	PAOZZ	5325-01-071-0613	80205	NAS1832C3-4	.INSERT,PANEL FASTEN U/W PN 145S5502-1	27
89	16	PAOZZ	5325-01-071-0613	80205	NAS1832C3-4	.INSERT,PANEL FASTEN U/W PN 145S5502-2	11
89	17	XDOZZ		77272	414S5521-14	.ATTACH ANGLE U/W PN 145S5502-1	1
89	17	XDOZZ		77272	414S5521-15	.ANGLE, ATTACH U/W PN 145S5502-2	1
89	17	PAOZZ	1560-01-474-9004	77272	114S5521-44	.SUPPORT,STRUCTURAL COMPOSITE U/W PN 145S5512-1	1
89	17	PAOZZ	1560-01-474-8850	77272	114S5521-45	.SUPPORT,STRUCTURAL COMPOSITE U/W PN 145S5512-2	1
89	18	XDOZZ		77272	414S5521-5	.PANEL ASSY U/W PN 145S5502-1	1
89	18	XDOZZ		77272	414S5521-6	.PANEL ASSY U/W PN 145S5502-2	1
						END OF FIGURE	

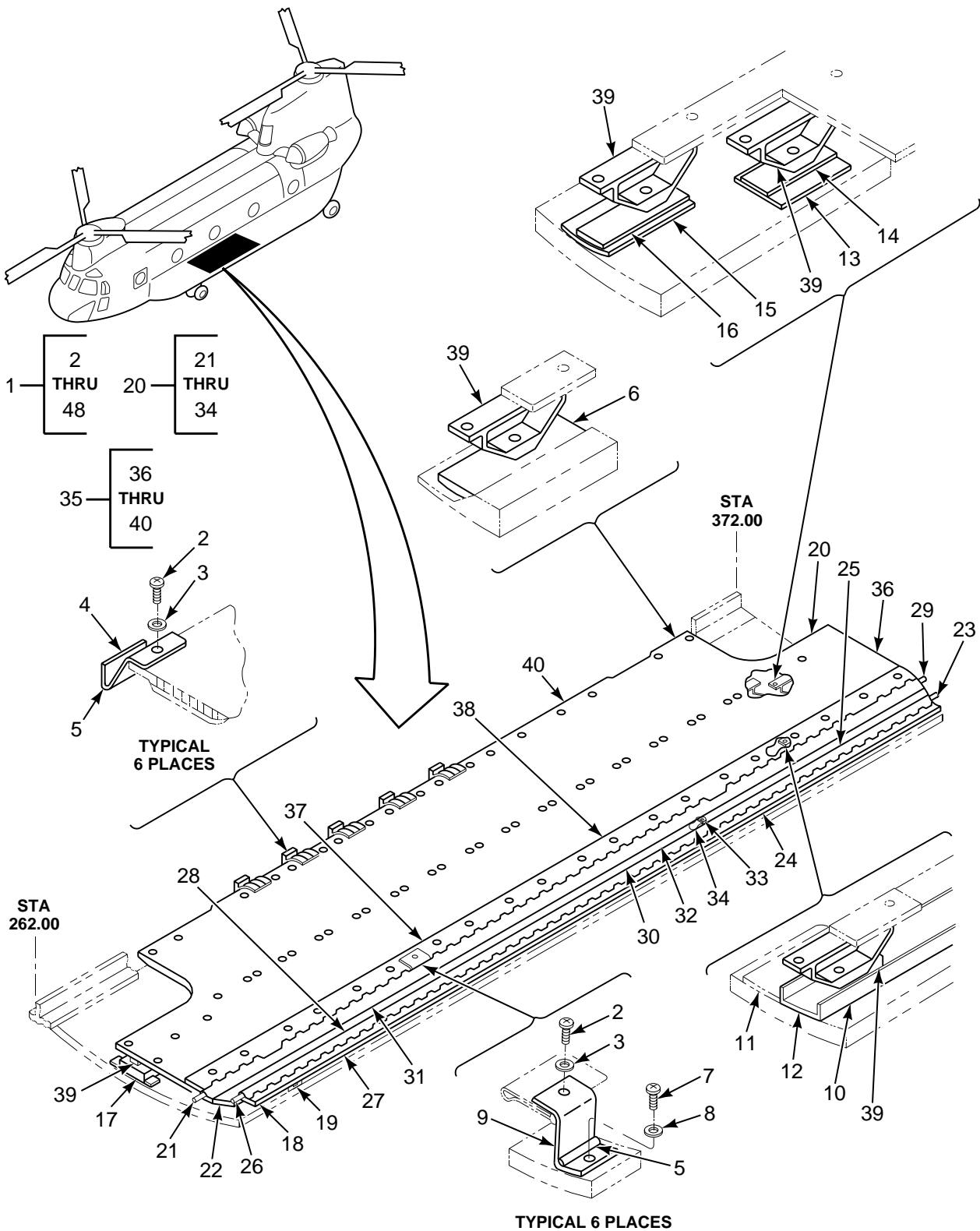

FIGURE 90. PANEL INSTL, ISOLATOR, MAIN POD

SECTION II

TM 55-1520-240-23P

(1) ILLUSTRATION		(2)	(3)	(4)	(5)	(6)	(7)
(a) FIG NO.	(b) ITEM NO.	SMR CODE	NATIONAL STOCK NUMBER	CAGEC	PART NUMBER	DESCRIPTION AND USABLE ON CODES (UOC)	QTY INC IN UNIT
<p>GROUP 02 AIRFRAME PANEL INSTALLATION, ISOLATOR, MAIN POD</p>							
90	1	XCOFF		77272	145S5805-1	PANEL INSTL,ISOLATO SEE FIG 86 FOR	1
90	1	XCOFF		77272	145S5805-4	PANEL INSTL ISOLATO SEE FIG 86 FOR	1
90	2	PAOZZ	5305-00-925-9679	96906	MS27039C1-08	.SCREW,MACHINE	14
90	3	PAOZZ	5310-00-167-0753	88044	AN960PD10L	.WASHER,FLAT	8
90	4	PAOZZ	1560-00-404-7651	77272	114S5824-62	.STRAP,BOND,FUEL TAN	8
90	5	XDOZZ		77272	114S5824-22	.RETAINER,STRAP,FUEL	14
90	6	MFOZZ		77272	114S5823-27	.FILLER U/W PN 145S5805-1M/F AL	9
90	6	XDOZZ		77272	145S5805-5	ALY 2024-T3 CLAD SHT .25 X 1.2X 4.0 .FILLER U/W PN 145S5805-4	9
90	7	PAOZZ	5305-00-946-7877	96906	MS27039C1-10	.SCREW,MACHINE	6
90	8	PAOZZ	5310-00-183-4406	88044	AN960PD10	.WASHER,FLAT	40
90	9	PAOZZ	1560-00-404-7649	77272	114S5824-49	.STRAP,BOND,FUEL TAN	6
90	10	MFOZZ		77272	145S5805-2	.CHANNEL M/F 2024-0 AL ALLOY CLAD	1
90	11	MFOZZ		77272	114S5823-32	SHEET, 0.063 X 2.0 X 105.0 .STRIP M/F AL ALLOY 2024T3 CLAD	1
90	12	MOOZZ		77272	114S5823-38	SHEET, 0.063 X 1.3 X 104.6 .FILLER M/F LAMINATED PHENOLIC	14
90	13	MFOZZ		77272	114S5823-36	TYPE FBM MIL-P-1035, 0.19 X 1.2 X 2.8 .STRIP M/F AL ALLOY 2024T3 CLAD	2
90	14	MFOZZ		77272	114S5823-10	SHEET, 0.063 X 1.7 X 2.9 .FILLER M/F LAMINATED PHENOLIC	2
90	15	MFOZZ		77272	114S5823-31	TYPE FBM MIL-P-1035, 0.13 X 1.0 X 2.9 .STRIP M/F AL ALLOY 2024T3 CLAD	1
90	16	MFOZZ		77272	114S5823-26	SHEET, 0.063 X 2.1 X 88.0 .FILLER M/F LAMINATED PHENOLIC	1
90	17	XDOZZ		77272	114S5825-7	TYPE FBM MIL-P-1035, 0.12 X 1.0 X 89.0 .BLOCK,MOUNTING	1
90	17	XDOZZ		77272	145S5805-6	.MOUNTING BLOCK	1
90	18	PAOZZ	5305-00-145-0705	96906	MS27039C1-05	.SCREW,MACHINE	28
90	19	PAOZZ	5325-01-071-0613	80205	NAS1832C3-4	.INSERT,PANEL FASTEN	34
90	20	XDOFF		77272	145S5805-3	.PANEL ASSY	1
90	21	MOOZZ		77272	114S5823-33	..PIN,HINGE M/F MS20253-2-5500, 72 IN LONG	1
90	22	PAOOO	1560-00-411-4126	77272	114S5823-47	..PANEL,INSULATOR,FUE	1
90	23	MOOZZ		77272	114S5823-34	...HINGE HALF M/F MS20253-2-5500, 72 IN LONG	1
90	24	MOOZZ		77272	114S5823-23	...HINGE HALF M/F MS20001PH5-5500, 72 IN LONG	1
90	25	MOOZZ		77272	114S5823-21	...HINGE HALF M/F MS20001PH5-5500, 72 IN LONG	1
90	26	MFOZZ		77272	114S5823-35	...HINGE HALF M/F MS20253-2-5500, 72 IN LONG	1
90	27	MOOZZ		77272	114S5823-24	...HINGE HALF M/F MS20001PH5-5500, 72 IN LONG	1
90	28	MOOZZ		77272	114S5823-22	...HINGE HALF M/F MS20001PH5-5500, 72 IN LONG	1
90	29	MOOZZ		77272	114S5823-62	...HINGE HALF M/F MS20001PH5-5500, 72 IN LONG	1
90	29	MOOZZ		77272	114S5823-62	...PIN,HINGE M/F MS20253-2-5300, 72 IN LONG	1
90	30	MFOZZ		77272	114S5823-58	...HINGE HALF M/F MS20001PH5-5300, 72 IN LONG	1

SECTION II

TM 55-1520-240-23P

(1) ILLUSTRATION		(2)	(3)	(4)	(5)	(6)	(7)
(a) FIG NO.	(b) ITEM NO.	SMR CODE	NATIONAL STOCK NUMBER	CAGEC	PART NUMBER	DESCRIPTION AND USABLE ON CODES (UOC)	QTY INC IN UNIT
90	31	MOOZZ		77272	114S5823-20	...HINGE HALF M/F MS20001PH5-5500, 72 IN LONG	1
90	32	XDOOO		77272	114S5823-49	...PANEL ASSY	1
90	33	XDOZZ		77272	114S5823-56SKIN UPR	1
90	34	XDOZZ		77272	114S5823-51SKIN LWR	1
90	35	XDOOO		77272	414S5823-8	..SUPPORT ASSEMBLY	1
90	36	XDOZZ		77272	114S5823-72	...ANGLE	1
90	37	MOOZZ		77272	114S5823-18	...HINGE HALF M/F MS20001P9 X 72 IN	1
90	38	MOOZZ		77272	114S5823-57	...HINGE HALF M/F MS20001P9 X 72 IN	1
90	39	PAOZZ	5342-00-134-3791	77272	114SS674-1	...MOUNT,RESILIENT	49
90	40	XDOZZ		77272	414S5823-3	...PANEL	1
END OF FIGURE							

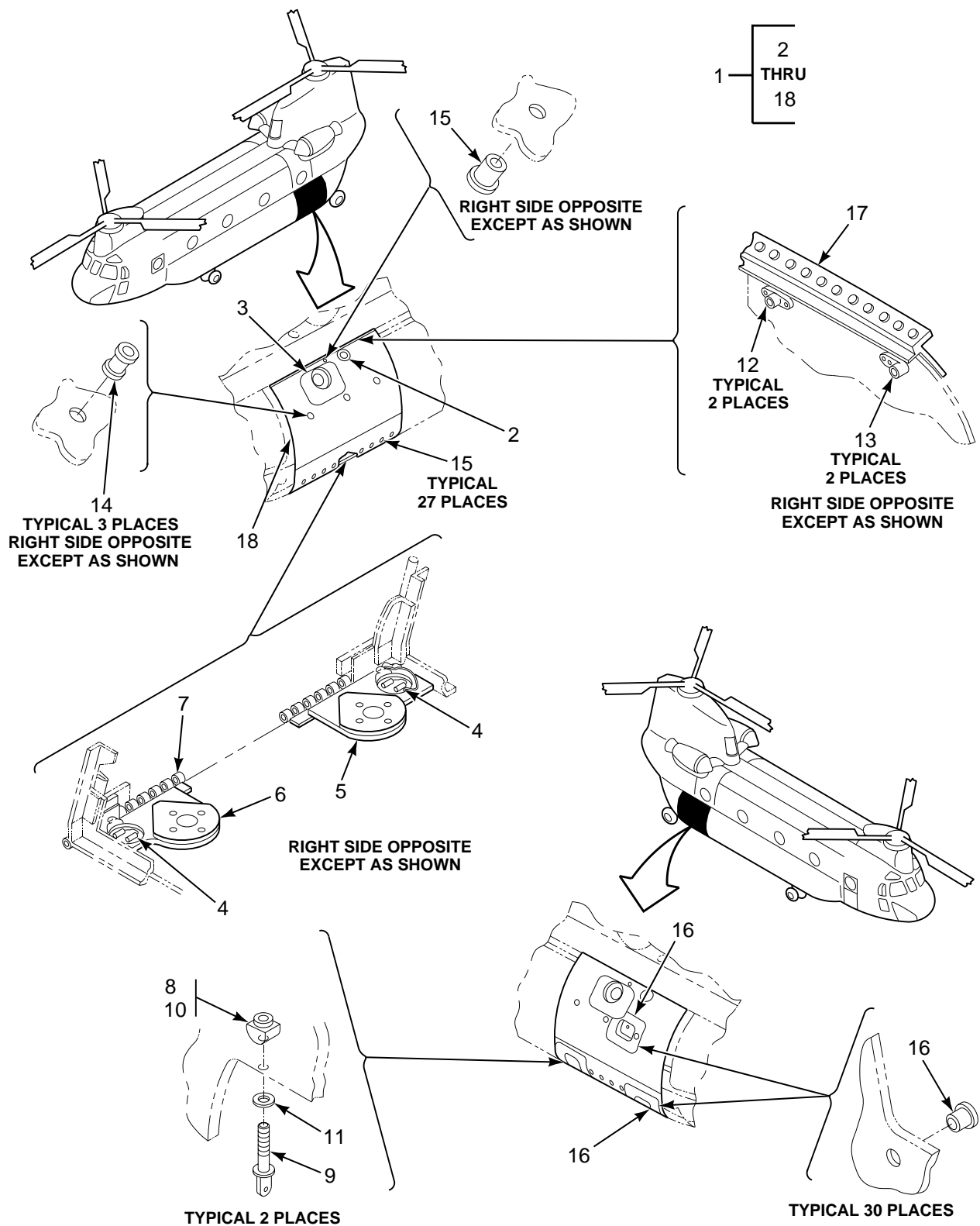

FIGURE 91. SKIN, AFT AUXILIARY POD, LH AND RH

SECTION II

TM 55-1520-240-23P

(1) ILLUSTRATION		(2)	(3)	(4)	(5)	(6)	(7)
(a) FIG NO.	(b) ITEM NO.	SMR CODE	NATIONAL STOCK NUMBER	CAGEC	PART NUMBER	DESCRIPTION AND USABLE ON CODES (UOC)	QTY INC IN UNIT
						GROUP 02 AIRFRAME SKIN, AFT AUXILIARY POD, LEFT AND RIGHT HAND	
91	1	XDFFF		77272	145S5502-3	SKIN ASSY,LH SEE FIG 87 FOR NHA	1
91	1	XDFFF		77272	145S5502-4	SKIN ASSY,LH SEE FIG 87 FOR NHA	1
91	2	XDOZZ		77272	414S5801-2	.ADAPTER	1
91	3	XDOZZ		77272	414S5802-1	.ADAPTER	1
91	4	PAOZZ	5340-01-458-6166	77272	145S5804-3	.CLIP,SPRING TENSION	2
91	5	XDOZZ		77272	145S5803-1	.ADAPTER ASSY	1
91	6	XDOZZ		77272	145S5803-2	.ADAPTER ASSY	1
91	7	XDOZZ		77272	114S5521-42	.LEAF,BUTT HINGE U/W PN 145S5502-3	1
91	7	PAOZZ	5340-00-828-8082	77272	114S5521-43	.LEAF,BUTT HINGE U/W PN 145S5502-4	1
91	8	PAOZZ	5310-01-031-0775	81205	BACN10HC4	.NUT,SELF-LOCKING,BA U/W PN	2
						145S5502-4	
91	9	PAOZZ	5306-00-051-7442	88044	AN43BC14A	.BOLT,EYE U/W PN 145S5502-4	2
91	10	PAOZZ	5342-00-487-9623	81205	BACR10V4	.RETAINER,CYLINDRICA U/W PN	2
						145S5502-4	
91	11	XDOZZ		77272	114S5521-20	.SHIM U/W PN 145S5502-4	2
91	12	PAOZZ	5310-00-777-5793	96906	MS21059L4	.NUT,SELF-LOCKING,PL	2
91	13	PAOZZ	5310-00-734-1863	96906	MS21071L4	.NUT,SELF-LOCKING,PL U/W PN	2
						114S5502-3 AND -4	
91	14	PAOZZ	5325-00-111-3599	97393	SL603-6-618C	.INSERT,PANEL FASTEN U/W PN	3
						145S5502-3 AND -4	
91	15	PAOZZ	5325-01-071-0613	80205	NAS1832C3-4	.INSERT,PANEL FASTEN U/W PN	27
						145S5502-3	
91	16	PAOZZ	5325-01-071-0613	80205	NAS1832C3-4	.INSERT,PANEL FASTEN U/W PN	30
						145S5502-4	
91	17	XDOZZ		77272	414S5521-21	.ATTACH ANGLE U/W PN 145S5502-3	1
91	17	PAOZZ	1560-01-474-8978	77272	114S5521-46	.SUPPORT,STRUCTURAL U/W P/N	1
						145S5512-3	
91	18	XDOZZ		77272	414S5521-5	.PANEL ASSY U/W PN 145S5502-3	1
91	18	XDOZZ		77272	414S5521-7	.PANEL ASSY U/W PN 145S5502-4	1
						END OF FIGURE	

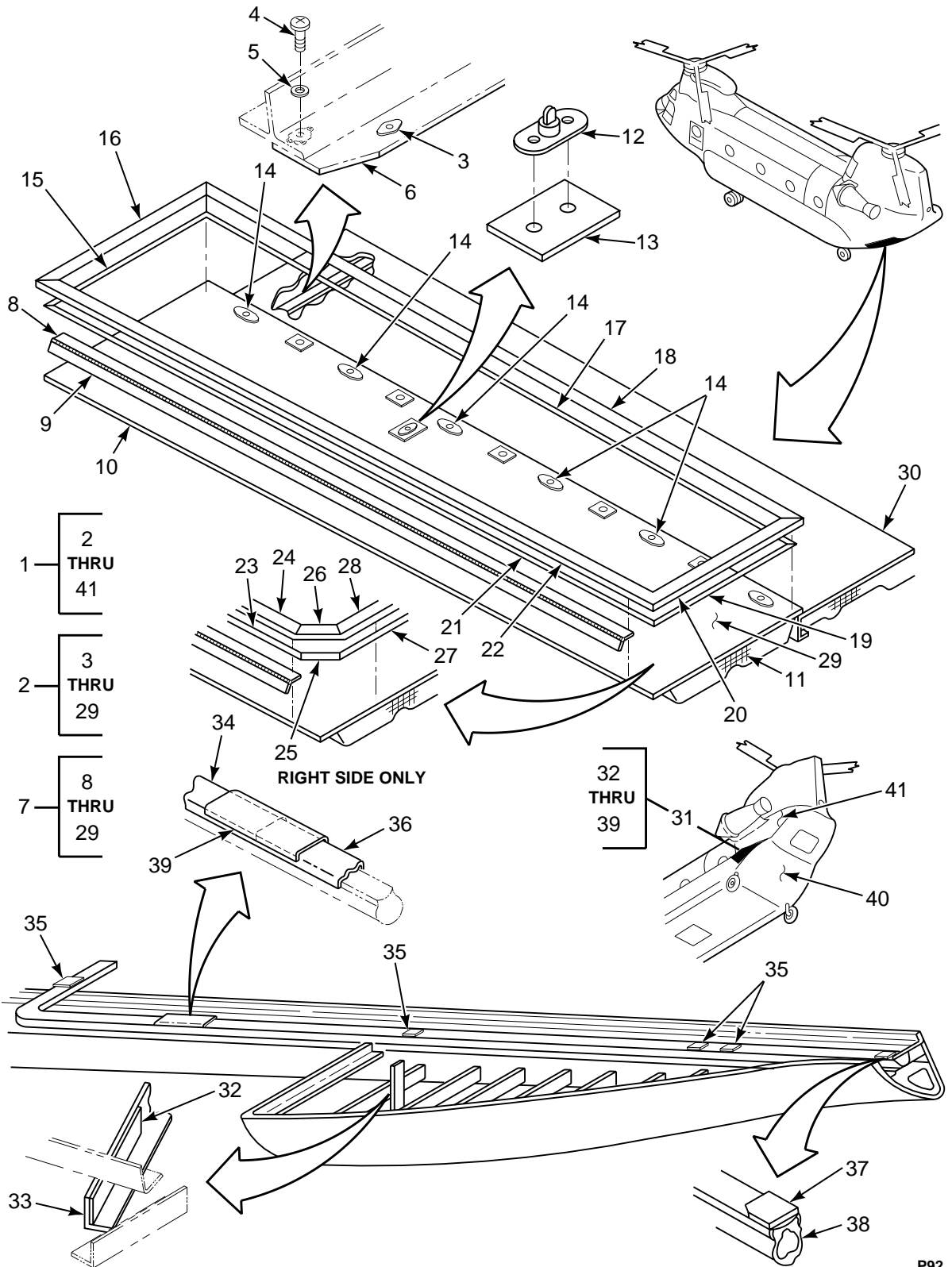

FIGURE 92. TRAY INSTL, DRIP, AFT XMSN

SECTION II

TM 55-1520-240-23P

(1) ILLUSTRATION		(2)	(3)	(4)	(5)	(6)	(7)
(a) FIG NO.	(b) ITEM NO.	SMR CODE	NATIONAL STOCK NUMBER	CAGEC	PART NUMBER	DESCRIPTION AND USABLE ON CODES (UOC)	QTY INC IN UNIT
						GROUP 02 AIRFRAME FUSLAGE, AFT DRIP TRAY INSTALLATION, AFT TRANSMISSION	
92	1	XCDDD		77272	114X0300-3	INSTL AFT ASSY	1
92	2	XCOOO		77272	145S3616-1	.DRIP TRAY INSTL AFT TRANSMISSION	1
92	3	PAOZZ	5325-00-171-4365	81205	BACR11Y2	..RECEPTACLE,TURNLOCK	4
92	4	PAOZZ	5305-00-925-9674	96906	MS27039-1-10	..SCREW,MACHINE	5
92	5	PAOZZ	5310-00-167-0812	88044	AN960C10L	..WASHER,FLAT	5
92	6	MFOZZ		77272	145S3616-2	..STRAP M/F AL ALY SHT 7075T6 .071 X 18.8 X 2.2	1
92	7	XDOOO		77272	145S3616-5	..BAFFLE ASSY,LH	1
92	7	XDOOO		77272	145S3616-6	..BAFFLE ASSY,RH	1
92	8	MOOZZ		77272	114S3607-81PIN HINGE LH. U/W PN 114S3607- 179 M/F MS20523P2 X 72 IN	1
92	8	MOOZZ		77272	114S3607-167PIN HINGE RH. U/W PN 114S3607- 180	1
92	9	MOOZZ		77272	114S3607-79HINGE HALF U/W PN 114S3607-179 M/F MS20001P6 X 72 IN	1
92	9	MOOZZ		77272	114S3607-163HINGE HALF U/W PN 114S3607-180 M/F MS20001P6 X 72 IN	1
92	10	XDOZZ		77272	114S3607-43COVER U/W PN 114S3607-179	1
92	10	XDOZZ		77272	114S3607-166COVER U/W PN 114S3607-180	1
92	11	XDOZZ		77272	114S3607-13BLANKET U/W PN 114S3607-179	1
92	11	XDOZZ		77272	114S3607-14BLANKET U/W PN 114S3607-180	1
92	12	XDOZZ		81205	BACS21AR1STUD,TURNBUTTON FAS	1
92	13	XDOZZ		77272	114S3607-113DOUBLER	1
92	14	PAOZZ	5325-00-995-8345	71286	26S8-7STUD ASSEMBLY,TURNL	7
92	15	MOOZZ		77272	114S3607-194RETAINER M/F AL ALY 2024-T4	1
92	16	MOOZZ		77272	114S3607-185SEAL U/W PN 114S3607-179 M/F BAC1530-48 X 17.1	1
92	16	MOOZZ		77272	114S3607-186SEAL U/W PN 114S3607-180M/F BAC1530-48 X 17.1	1
92	17	MOOZZ		77272	114S3607-193RETAINER	1
92	18	MOOZZ		77272	114S3607-183SEAL U/W PN 114S3607-179 M/F BAC1530-48 X 60.5	1
92	18	MOOZZ		77272	114S3607-184SEAL U/W PN 114S3607-180 M/F BAC1530-48 X 60.5	1
92	19	MOOZZ		77272	114S3607-191RETAINER U/W PN 1143607-179 M/ F AL ALY 2024-T4 .025 X .6 X 14.1	1
92	20	MOOZZ		77272	114S3607-181SEAL U/W PN 114S3607-179 M/F BAC1530-48 X 14.1	1
92	21	MOOZZ		77272	114S3607-195RETAINER U/W PN 114S3607-179 M/ F AL ALY 2024-T4 .25 X .60 X 61.5	1
92	22	MOOZZ		77272	114S3607-187SEAL U/W PN 114S3607-179 M/F BAC1530-48 X 61.5	1
92	23	MOOZZ		77272	114S3607-192RETAINER U/W PN 114S3607-180 M/ F AL ALY 2024-T4 CLAD SHT .025 X .60 X 12.5	1
92	24	MOOZZ		77272	114S3607-182SEAL U/W PN 114S3607-180 M/F BAC1530-48 X 12.5	1
92	25	MOOZZ		77272	114S3607-198RETAINER M/F AL ALY 2024-T4 CLAD SHT .25 X .60 X 4.0	1
92	26	MOOZZ		77272	114S3607-189SEAL U/W PN 114S3607-180 M/F BAC1530-48 X 4.0	1
92	27	MOOZZ		77272	114S3607-196RETAINER U/W PN 114S3607-180 M/ F AL ALY 2024-T4 CLAD SHT	1
92	28	MOOZZ		77272	114S3607-188SEAL U/W PN 114S3607-180 M/F BAC1530-48 X 58.5	1
92	29	XDOZZ		77272	114S3607-173BAFFLE U/W PN 114S3607-179	1

SECTION II

TM 55-1520-240-23P

(1) ILLUSTRATION		(2)	(3)	(4)	(5)	(6)	(7)	
(a) FIG NO.	(b) ITEM NO.	SMR CODE	NATIONAL STOCK NUMBER	CAGEC	PART NUMBER	DESCRIPTION AND USABLE ON CODES (UOC)	QTY INC IN UNIT	
92	29	XDOZZ	1615-01-322-0312	77272	114S3607-174BAFFLE U/W P/N114S3607-180	1	
92	29	XDOZZ		77272	114S3607-27BAFFLE ALT FOR PN 114S3607-173	1	
92	29	XDOZZ		77272	114S3607-165BAFFLE ALT FOR PN 114S3607-174	1	
92	30	PAOOO		77272	145S3657-1	..PAN,DRIP	1	
92	31	XCOOO		77272	114S6608-1	..SEAL INSTL, RAMP	1	
92	32	MOOZZ		77272	114S6608-35	..RETAINER M/F AL ALY 2024-T4 .025 X .62 X 15.2	2	
92	33	MOOZZ	5330-00-076-9068	77272	114S6608-33	..SEAL M/F VS80550-2 X 15.2	2	
92	34	MOOZZ		77272	114S6608-15	..RETAINER M/F VS90415 X 132 IN	1	
92	35	MOOZZ		77272	114S6608-19	..FILLER M/F AL ALY 2024-T4 CLAD	8	
92	36	MOOZZ		77272	114S6608-25	..RETAINER M/F VS90415 X 84.0	1	
92	36	MOOZZ		77272	114S6608-26	..RETAINER M/F VS90415 X 84.0	1	
92	37	MOOZZ		77272	114S6608-17	..FILLER M/F AL ALY 2024-T4 RECT SHT .04 X 2.0 X 1.0	2	
92	38	PAOZZ	5330-00-076-9068	77272	114SS658-3	..SEAL, NONMETALLIC SP INTRCH PN ARE 106-40-3 AND 600-007-3	1	
92	39	MOOZZ		77272	114S6608-27	..SPLICE, CHANNEL M/F AL ALY 2024- T4 CLAD SHT .016 X 1.7 X 3.0 IN	2	
92	40	XCODD		77272	114S6001-14	..RAMP INSTL, CARGO SEE FIG 94 FOR BKDN	1	
92	41	XCDDD		77272	114S0300-7	..INSTL AFT. STRUCT. SEE FIG 109 FOR BKDN	1	
							END OF FIGURE	

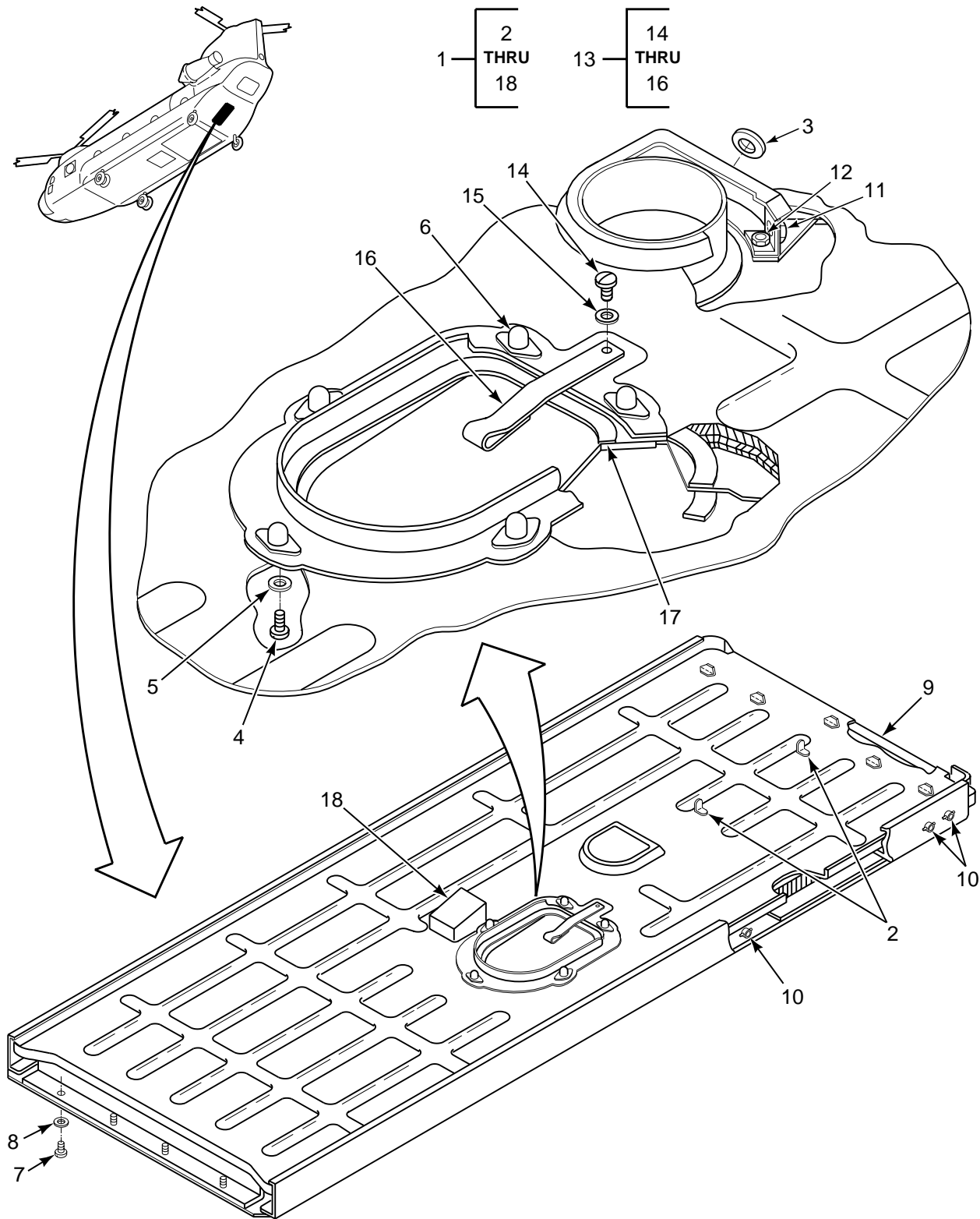

FIGURE 93. TRAY, DRIP, AFT TRANSMISSION

SECTION II

TM 55-1520-240-23P

(1) ILLUSTRATION		(2)	(3)	(4)	(5)	(6)	(7)
(a) FIG NO.	(b) ITEM NO.	SMR CODE	NATIONAL STOCK NUMBER	CAGEC	PART NUMBER	DESCRIPTION AND USABLE ON CODES (UOC)	QTY INC IN UNIT
						GROUP 02 AIRFRAME DRIP TRAY, AFT TRANSMISSION	
93	1	PAOOO	1615-01-322-0312	77272	145S3657-1	PAN,DRIP	1
93	2	PAOZZ	5340-00-721-8182	18876	8521063	.BRACKET,ANGLE	2
93	3	PCOZZ	5325-00-263-6632	96906	MS35489-6	.GROMMET,NONMETALLIC	1
93	4	PAOZZ	5305-00-925-9675	96906	MS27039-0809	.SCREW,MACHINE	1
93	5	PAOZZ	5310-00-184-9002	88044	AN960PD8L	.WASHER,FLAT	1
93	6	PAOZZ	5325-00-584-6638	71286	26R161	.RECEPTACLE,TURNLOCK	10
93	7	PAOZZ	5325-00-469-8422	77272	BACS21Y5R	.STUD ASSEMBLY,TURNL	4
93	8	PAOZZ	5310-00-243-2259	81205	BACW10X2	.WASHER,SPLIT	4
93	9	MOOZZ		77272	114S3607-49	.TAPE M/F VELCRO 80 HOOK TAPE	1
						COLOR NO.320 .75 X 19.8	
93	10	PAOZZ	5325-00-171-4365	81205	BACR11Y2	.RECEPTACLE,TURNLOCK	20
93	11	PAOZZ	5310-00-777-5791	96906	MS21059L3	.NUT,SELF-LOCKING,PL	1
93	12	PAOZZ	5310-00-777-5785	52828	BRF200A06	.NUT,SELF-LOCKING,PL	4
93	13	XDOOO		77272	145S3620-2	.DOOR ASSY	1
93	14	PAOZZ	5325-00-726-6701	71286	26S8-6	.STUD ASSEMBLY,TURNL	5
93	15	PAOZZ	5310-00-243-2259	81205	BACW10X2	.WASHER,SPLIT	5
93	16	MOOZZ		77272	145S3620-11	.STRAP M/F WOVEN NYLON WEBBING,	1
						MIL-W4088 X .5 X 7.0	
93	17	MOOZZ		77272	145S3620-12	.SEAL M/F MIL-R-6855 RUBBER SHT	1
						.063 X 10.00 X 7.7	
93	18	MOOZZ		77272	234S3607-19	.BUMPER M/F MIL-R-6855 GRADE 60	1
						1.6 THK 2.0 X 2.0	
						END OF FIGURE	

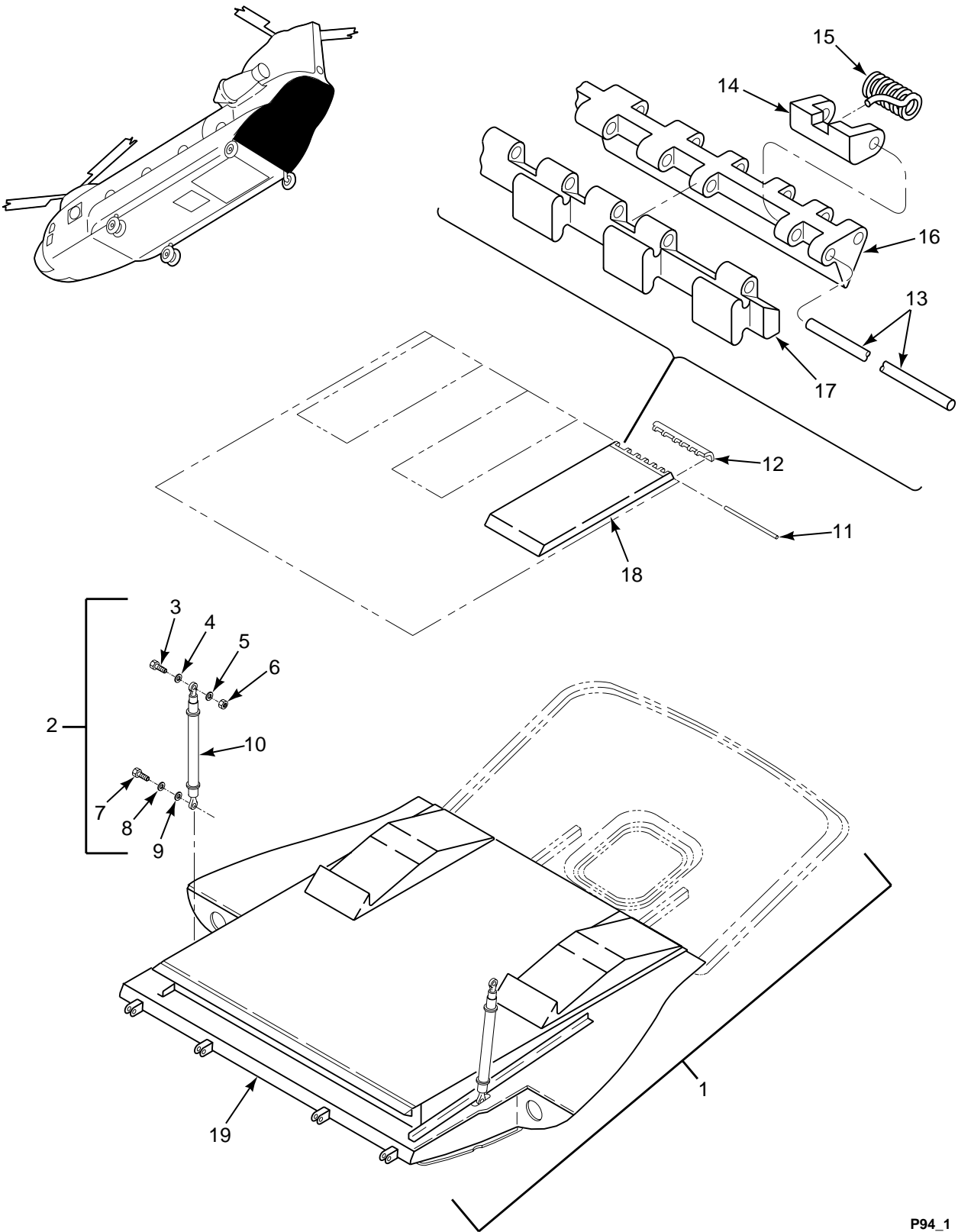

FIGURE 94. RAMP INSTL, CARGO

SECTION II

TM 55-1520-240-23P

(1) ILLUSTRATION		(2)	(3)	(4)	(5)	(6)	(7)
(a) FIG NO.	(b) ITEM NO.	SMR CODE	NATIONAL STOCK NUMBER	CAGEC	PART NUMBER	DESCRIPTION AND USABLE ON CODES (UOC)	QTY INC IN UNIT
						GROUP 02 AIRFRAME RAMP INSTALLATION, CARGO	
94	1	XCODD		77272	114S6001-14	RAMP INSTL,CARGO SEE FIG 92 FOR NHA	1
94	2	XCODD		77272	114S6603-3	.ACTUATOR INSTL,RAMP	1
94	2	XCODD		77272	114S6603-4	.ACTUATOR INSTL,RAMP	1
94	3	XDOZZ		88044	AN30-32	..BOLT,CLEVIS	1
94	4	PAOZZ	5310-00-183-4362	88044	AN960JD1016L	..WASHER,FLAT	1
94	5	PAOZZ	5310-00-187-2403	88044	AN960PD1016	..WASHER,FLAT	1
94	6	PAOZZ	5310-00-925-9642	96906	MS21083N10	..NUT,SELF-LOCKING,HE	1
94	7	PAOZZ	5306-00-208-5060	88044	AN8-22A	..BOLT,MACHINE	1
94	8	XDOZZ		88044	AN960PD816L	..WASHER,FLAT	1
94	9	PAOZZ	5331-01-107-4954	81349	M83461/1-114	..O-RING	1
94	10	PAODD	1650-00-929-8507	77272	114H4700-4	..CYLINDER ASSEMBLY,A SEE FIG 264 FOR BKDN	1
94	11	MOOZZ		96906	MS20253P3-2150	.PIN,HINGE M/F MS20253P3-7200	2
94	12	PAOZZ	5340-00-738-6826	77272	114S6710-1	.HINGE,BUTT	3
94	13	MOOZZ		77272	114S6710-4	..HINGE, PIN M/F MS20253P3 18.O IN LG	1
94	14	PAOZZ	1560-01-370-8439	77272	114S6828-1	..PLATE,STRUCTURAL,AI	1
94	15	PAOZZ	5360-01-367-9046	77272	114S6711-1	..SPRING,SPIRAL,TORSI	1
94	16	PAOZZ	5340-01-368-5583	77272	114S6710-2	..LEAF,BUTT HINGE	1
94	17	PAOZZ	5340-01-367-9094	77272	114S6710-3	..LEAF,BUTT HINGE	1
94	18	PAOZZ	1560-00-122-5376	81996	1560CH47-400-1	.EXTENSION,CARGO RAM	2
94	19	PAODD	1560-01-257-5800	77272	145S6071-7	.RAMP ASSY,CARGO SEE FIG 95 FOR BKDN	1
						END OF FIGURE	

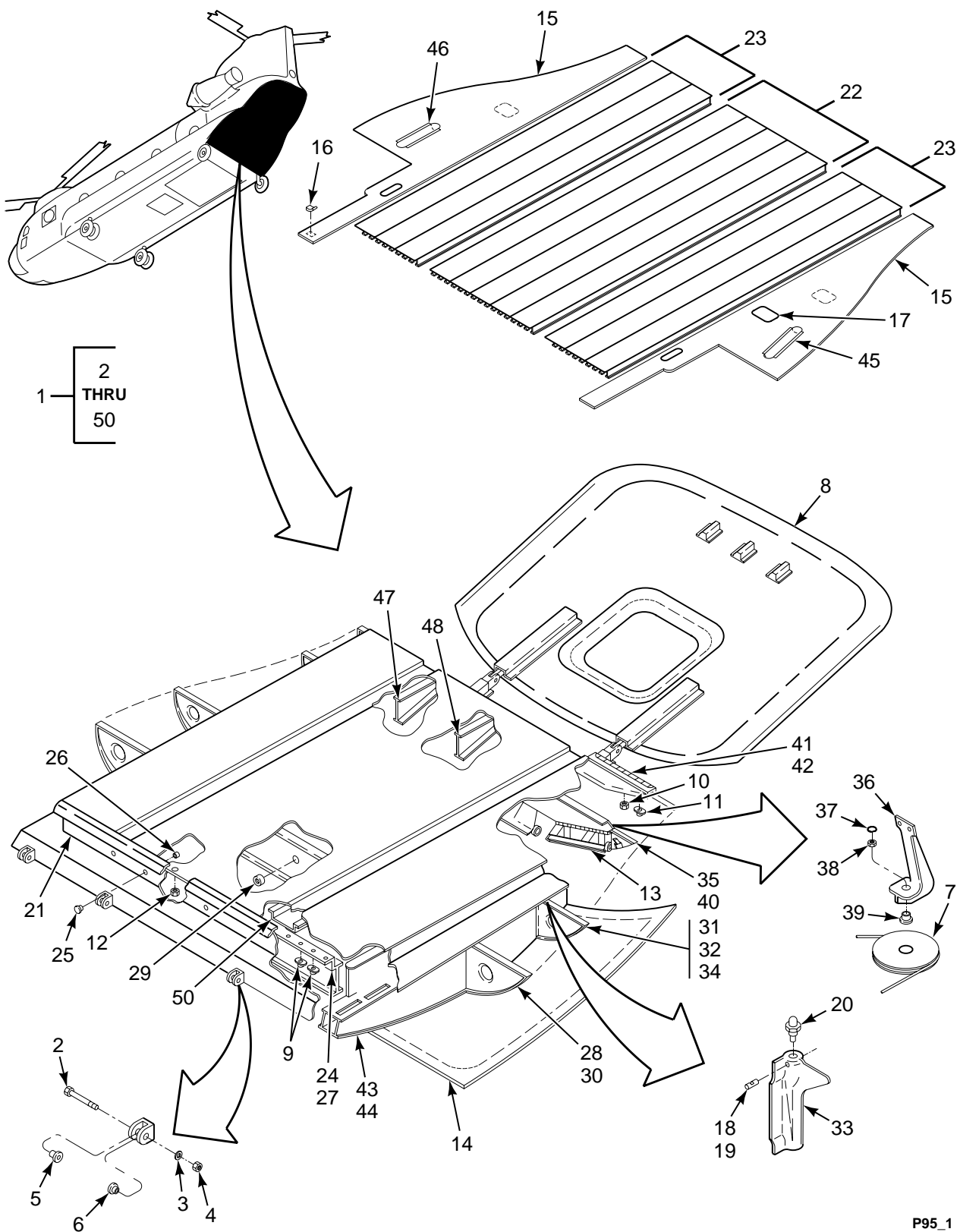

FIGURE 95. RAMP, CARGO LOADING (SHEET 1 OF 2)

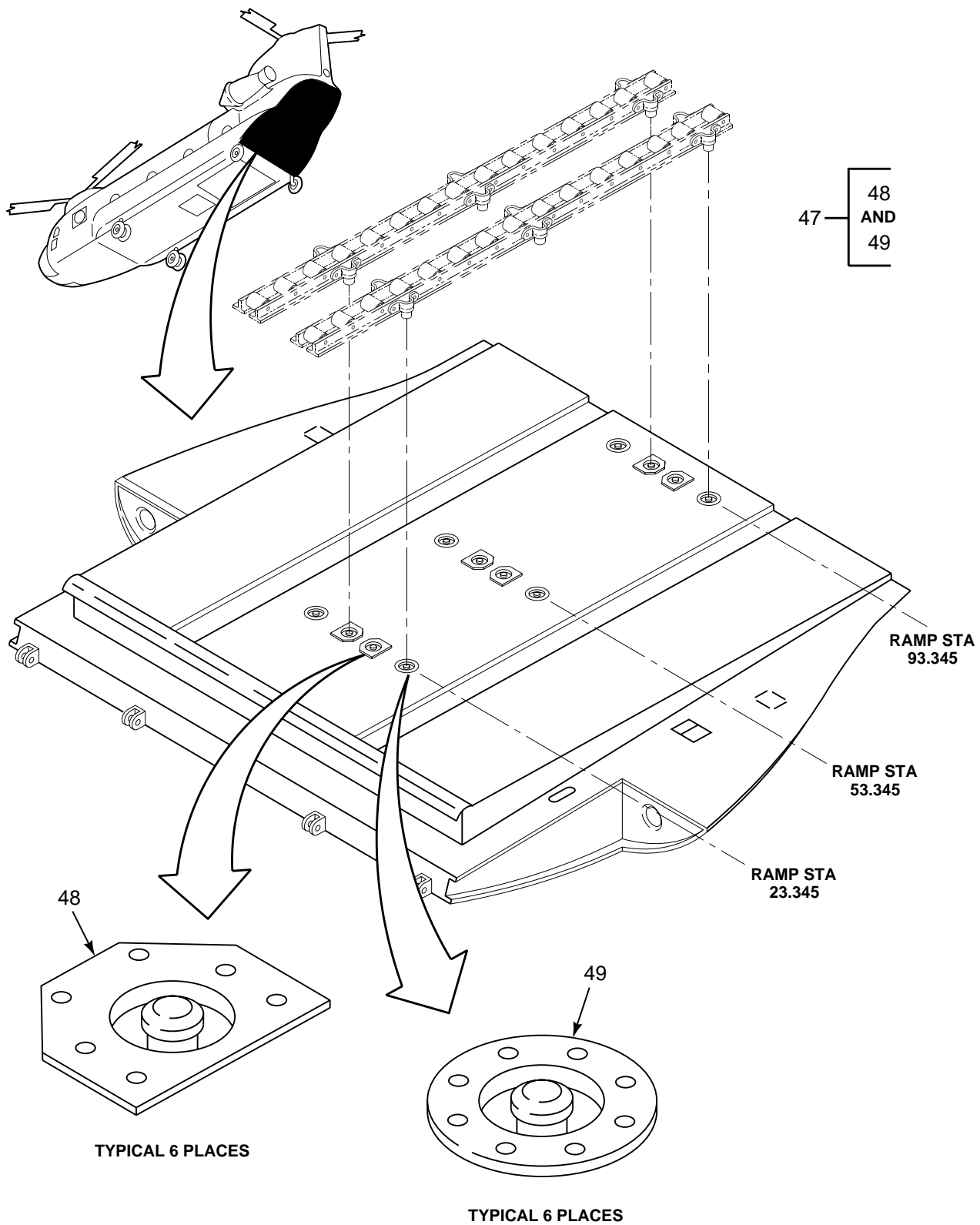

FIGURE 95. RAMP, CARGO LOADING (SHEET 2 OF 2)

SECTION II

TM 55-1520-240-23P

(1) ILLUSTRATION		(2)	(3)	(4)	(5)	(6)	(7)
(a) FIG NO.	(b) ITEM NO.	SMR CODE	NATIONAL STOCK NUMBER	CAGEC	PART NUMBER	DESCRIPTION AND USABLE ON CODES (UOC)	QTY IN UNIT
<p>GROUP 02 AIRFRAME RAMP, CARGO LOADING</p>							
95	1	PAODD	1560-01-257-5800	77272	145S6071-7	RAMP,LOADING,VEHICL	REF
95	2	PAOZZ	5306-00-877-6435	77272	114S6825-1	.BOLT,SHOULDER	4
95	3	PAOZZ	5310-00-167-0820	80205	NAS1149F0563P	.WASHER,FLAT	4
95	4	PAOZZ	5310-00-088-0553	96906	MS21044N5	.NUT,SELF-LOCKING,HE	4
95	5	PAOZZ	3120-00-975-1776	80205	NAS77-7-029	.BUSHING,SLEEVE	4
95	6	PAOZZ	3120-00-555-6108	80205	NAS77-5-029	.BUSHING,SLEEVE	4
95	7	XCOFF		77272	114S6609-1	..MECH INSTL,CAR DR SEE FIG 104	1
95	8	PAOFF	1560-01-415-4036	77272	414S6002-1	..DOOR,AIRCRAFT SEE FIGURE 102 FOR	1
95	9	PAOZZ	5310-00-777-5793	96906	MS21059L4	..NUT,SELF-LOCKING,PL	18
95	10	PAOZZ	5310-00-777-5791	96906	MS21059L3	..NUT,SELF-LOCKING,PL	14
95	11	PAOZZ	5310-00-778-9480	96906	MS21061L3	..NUT,SELF-LOCKING,PL	4
95	12	PAOZZ	5310-00-777-5791	96906	MS21059L3	..NUT,SELF-LOCKING,PL	21
95	13	XCOFF		77272	114S6109-1	..GATE INSTL,RAMP SEE FIG 96 FOR	1
95	14	XCOFF		77272	145S6505-1	..SKIN INSTL,RAMP SEE FIG 99 FOR	1
95	15	XCOFF		77272	114S6502-1	..SKIN INSTL,RAMP	1
95	16	PAOZZ	1560-00-977-5710	77272	114H3038-3	...PAD,STRIKER CONTROL	1
95	17	XDOZZ		88044	AN7510-2	..PLATE,IDENT	1
95	18	PAOZZ	5340-00-534-0296	72962	2452-054RET	..RETAINER,NUT AND BO	2
95	19	XDOZZ		81205	BACN10CP5L	..NUT,SELF-LOCKING,BA	2
95	20	PAOZZ	5315-00-950-7016	77272	114S6803-5	..PIN,SHOULDER,HEADLE	2
95	21	XCOFF		77272	114S6554-1	..FL INSTL,RAMP FWD SEE FIG 26 FOR	1
95	22	XCOFF		77272	145S6551-1	..FLOOR INSTL,CTR RMP	1
95	23	XCOFF		77272	145S6552-1	..FLOOR INSTL	1
95	24	XCOFF		77272	114S6102-1	..FORMED INSTL,RAMP	1
95	25	PAOZZ	5325-00-859-5337	83324	P106F1032-04	...INSERT,PANEL FASTEN	3
95	26	XDOZZ		29372	S106F10-0	...SPACER SLEEVE	3
95	27	XDOFF		77272	114S6102-101	...FORMER ASSY	1
95	28	XCOFF		77272	114S6103-170	..FORMER INSTL,RAMP	1
95	29	PAOZZ	5325-00-783-4753	96906	MS21266-6N	...GROMMET,NONMETALLIC	1
95	30	XDOFF		77272	114S6103-171	...FORMER ASSY	1
95	31	XCOFF		77272	114S6104-1	..FORMER INSTL,RAMP	1
95	32	XCOFF		77272	114S6104-2	..FORMER INSTL,RAMP	1
95	33	XDFZZ		77272	114S6804-1	...SUPPORT,LH	1
95	33	PBFZZ	1560-00-916-2607	77272	114S6804-2	...SUPPORT,CARGO LOADI	1
95	34	XDOFF		77272	114S6104-23	..FORMER ASSY,LH	1
95	34	XDOFF		77272	114S6104-24	..FORMER ASSY,RH	1
95	35	XCOFF		77272	114S6106-1	..FORMER INSTL,RAMP	1
95	36	XDFFF		77272	114S6821-1	...SUPPORT ASSY,PULLEY	2
95	37	PAFZZ	5340-00-632-0465	56878	2752-054RETAINER,NUT AND BO	1
95	38	PAFZZ	5310-00-570-4049	72962	F2752-054NUT,SELF-LOCKING,BA	1
95	39	XDFZZ		80205	NAS77-5-066BUSHING,SLEEVE	1
95	40	PBFFF	1560-00-885-0028	77272	114S6106-3	..FORMER	1
95	41	XCOFF		77272	145S6177-1	..FORMER INSTL,RAMP	1
95	42	PAOFF	1560-01-283-4595	77272	145S6177-2	...FORMER	1
95	43	XCOFF		77272	114S6152-1	..BEAM INSTL, RAMP LH SEE FIG 97	1
95	44	XCOFF		77272	114S6152-2	..BEAM INSTL,RAMP RH SEE FIG 97	1
95	45	XCOFF		77272	114S6505-9	..STRAKES INSTL,LH SEE FIG 101 FOR	1
95	46	XCOFF		77272	114S6505-10	..STRAKES INSTL,RH SEE FIG 101 FOR	1

SECTION II

TM 55-1520-240-23P

(1) ILLUSTRATION		(2)	(3)	(4)	(5)	(6)	(7)
(a) FIG NO.	(b) ITEM NO.	SMR CODE	NATIONAL STOCK NUMBER	CAGEC	PART NUMBER	DESCRIPTION AND USABLE ON CODES (UOC)	QTY INC IN UNIT
95	47	XCOOO		77272	145SK262-4	.ROLLER ASSEMBLY, IN	1
95	48	PAOZZ	1670-01-361-8239	77272	145SK262-3	..ADAPTER,TIE DOWN,AI	6
95	49	PAOZZ	1680-00-818-0564	98313	FDC-4145	..ADAPTER,LITTER ATTA	6
95	50	XCOFF		77272	114S6151-136	.BEAM INSTL,RH SEE FIG 100 FOR BKDN	1
END OF FIGURE							

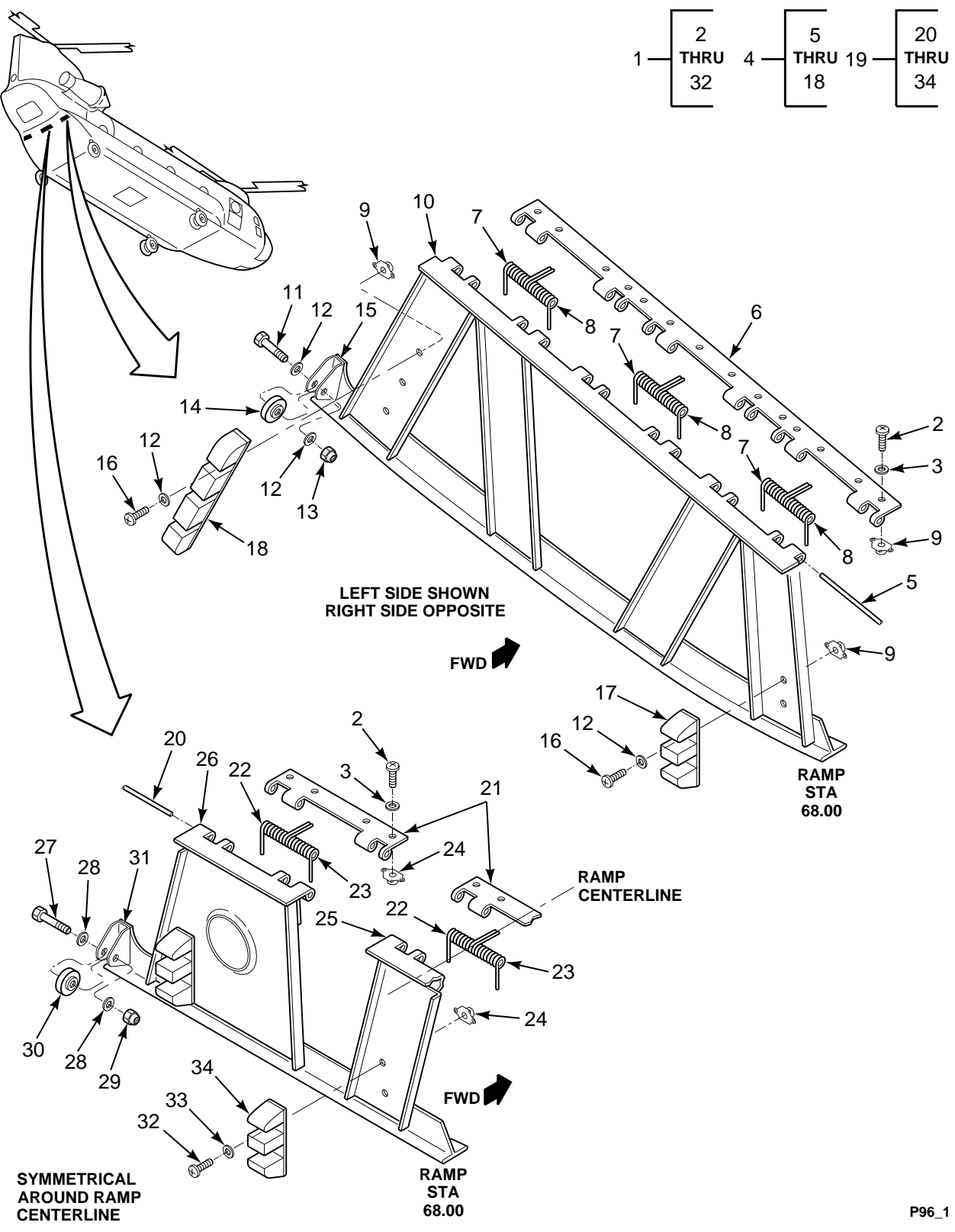

FIGURE 96. GATE INSTL, RAMP

SECTION II

TM 55-1520-240-23P

(1) ILLUSTRATION		(2)	(3)	(4)	(5)	(6)	(7)
(a) FIG NO.	(b) ITEM NO.	SMR CODE	NATIONAL STOCK NUMBER	CAGEC	PART NUMBER	DESCRIPTION AND USABLE ON CODES (UOC)	QTY INC IN UNIT
						GROUP 02 AIRFRAME GATE INSTALLATION, RAMP	
96	1	XCOFF		77272	114S6109-1	GATE INSTL,RAMP SEE FIG 95 FOR NHA	1
96	2	PAOZZ	5305-00-989-7435	96906	MS35207-264	..SCREW,MACHINE	36
96	3	PAOZZ	5310-00-167-0753	88044	AN960PD10L	..WASHER,FLAT	36
96	4	PBOFF	1560-01-117-3942	77272	114S6109-43	..GATE ASSY,RAMP	1
96	4	PBOFF	1560-01-122-3539	77272	114S6109-44	..GATE ASSEMBLY,RAMP	1
96	5	MFFZZ		77272	114S6109-33	..PIN,HINGE M/F MS20253P5 X 17.00	1
96	6	PAFZZ	5340-01-007-6994	77272	114S6109-27	..LEAF,BUTT HINGE	1
96	7	PAFZZ	5360-01-130-9788	77272	114S6708-1	..SPRING,HELICAL,TORS	3
96	8	PAFZZ	5360-01-130-9789	77272	114S6708-2	..SPRING,HELICAL,TORS	3
96	9	PAOZZ	5310-00-777-5791	96906	MS21059L3	..NUT,SELF-LOCKING,PL	17
96	10	PAFZZ	5340-01-010-4948	77272	114S6109-25	..LEAF,BUTT HINGE	1
96	11	PAOZZ	5306-00-656-0358	88044	AN3-6A	..BOLT,MACHINE	1
96	12	PAOZZ	5310-00-167-0753	88044	AN960PD10L	..WASHER,FLAT	7
96	13	PAOZZ	5310-00-902-6676	96906	MS21083N3	..NUT,SELF-LOCKING,HE	1
96	14	PAFZZ	1560-00-409-4101	77272	114S6706-1	..ROLLER ASSEMBLY,RAM	1
96	15	XDFZZ		77272	114S6109-29	..BRACKET	1
96	16	PAOZZ	5305-00-989-7434	96906	MS35207-263	..SCREW,MACHINE	5
96	17	PBFZZ	5340-00-165-7697	77272	114S6709-1	..BUMPER,NONMETALLIC	1
96	18	PBFZZ	5340-00-165-7696	77272	114S6709-2	..BUMPER,NONMETALLIC	1
96	19	PAOFF	1560-00-512-0905	77272	114S6109-3	..DOOR,ACCESS,AIRCRAF	1
96	20	MFFZZ		77272	114S6109-32	..PIN,HINGE M/F MS20253P5 X 5.0	3
96	21	PAFZZ	5340-01-016-6638	77272	114S6109-23	..LEAF,BUTT HINGE	3
96	22	PBFZZ	5360-01-130-9788	77272	114S6708-1	..SPRING,HELICAL,TORS	3
96	23	PAFZZ	5360-01-130-9789	77272	114S6708-2	..SPRING,HELICAL,TORS	3
96	24	PAOZZ	5310-00-777-5791	96906	MS21059L3	..NUT,SELF-LOCKING,PL	20
96	25	PAFZZ	5340-01-006-9691	77272	114S6109-21	..LEAF,BUTT HINGE	1
96	26	PAFZZ	5340-01-010-6528	77272	114S6109-37	..LEAF,BUTT HINGE	1
96	26	PAFZZ	5340-01-007-6995	77272	114S6109-38	..LEAF,BUTT HINGE	1
96	27	PAOZZ	5306-00-151-0784	88044	AN3-10A	..BOLT,MACHINE	2
96	28	PAOZZ	5310-00-167-0753	88044	AN960PD10L	..WASHER,FLAT	10
96	29	PAOZZ	5310-00-902-6676	96906	MS21083N3	..NUT,SELF-LOCKING,HE	2
96	30	PAFZZ	1560-00-409-4101	77272	114S6706-1	..ROLLER ASSEMBLY,RAM	2
96	31	XDFZZ		77272	114S6109-29	..BRACKET	2
96	32	PAOZZ	5305-00-989-7434	96906	MS35207-263	..SCREW,MACHINE	8
96	33	PAOZZ	5310-00-183-4406	88044	AN960PD10	..WASHER,FLAT	4
96	34	PBFZZ	5340-00-165-7697	77272	114S6709-1	..BUMPER,NONMETALLIC	4
						END OF FIGURE	

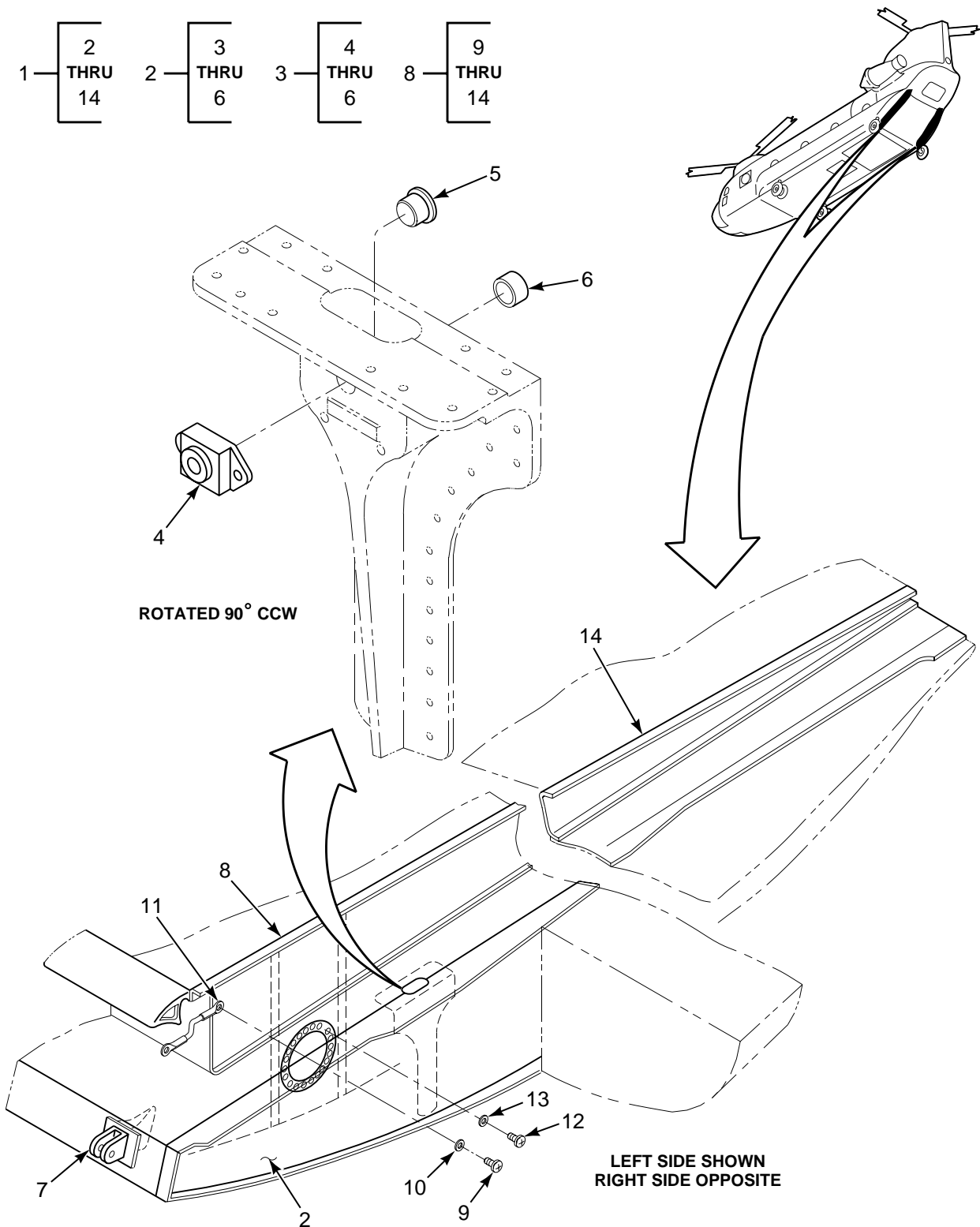

FIGURE 97. BEAM INSTL, RAMP OUTBOARD, LH AND RH

SECTION II

TM 55-1520-240-23P

(1) ILLUSTRATION		(2)	(3)	(4)	(5)	(6)	(7)
(a) FIG NO.	(b) ITEM NO.	SMR CODE	NATIONAL STOCK NUMBER	CAGEC	PART NUMBER	DESCRIPTION AND USABLE ON CODES (UOC)	QTY INC IN UNIT
						GROUP 02 AIRFRAME BEAM INSTALLATION, RAMP OUTBOARD, LEFT AND RIGHT HAND	
97	1	XCOFF		77272	114S6152-1	BEAM INSTL,RAMP LH SEE FIG 95 FOR	1
						NHA	
97	1	XCOFF		77272	114S6152-2	BEAM INSTL,RAMP RH SEE FIG 95 FOR	1
						NHA	
97	2	XDFFF		77272	114S6152-125	.BEAM ASSY,RAMP LH	1
97	2	PBFFF	1560-01-117-3966	77272	114S6152-126	.BEAM ASSY,RAMP	1
97	3	XDFZZ		77272	114S6802-1	..ACT MOUNT ASSY,RAMP	1
97	4	PAOZZ	5310-00-688-1998	96906	MS21077-8	...NUT,SELF-LOCKING,PL	1
97	5	PAOZZ	3120-00-555-5352	80205	NAS77-8-018	...BUSHING,SLEEVE	1
97	6	PAOZZ	3120-00-661-7380	80205	NAS75-8-019	...BUSHING,SLEEVE	1
97	7	PAFZZ	5342-00-131-6419	77272	114S6806-1	..HINGE,RAMP	1
97	7	XDFZZ		77272	114S6806-2	..HINGE,ACCESS DOOR	1
97	8	XDFFF		77272	114S6152-5	.BEAM ASSY,RAMP LH	1
97	8	XDFFF		77272	114S6152-6	.BEAM ASSY,RAMP RH	1
97	9	PAOZZ	5305-00-059-3658	96906	MS51958-62	..SCREW,MACHINE	1
97	10	PAOZZ	5310-00-167-0753	88044	AN960PD10L	..WASHER,FLAT	1
97	11	PAFZZ	1560-01-117-3964	77272	114S6152-123	..BONDING JUMPER ASSY	1
97	12	XDOZZ		88044	AN173-4A	..BOLT,CLOSE TOLERANC	46
97	13	PAOZZ	5310-00-183-4406	88044	AN960PD10	..WASHER,FLAT	20
97	14	XDFZZ		77272	114S6152-7	..CAP ASSY,FLOOR LH	1
97	14	XDFZZ		77272	114S6152-8	..CAP ASSY,FLOOR RH	1
						END OF FIGURE	

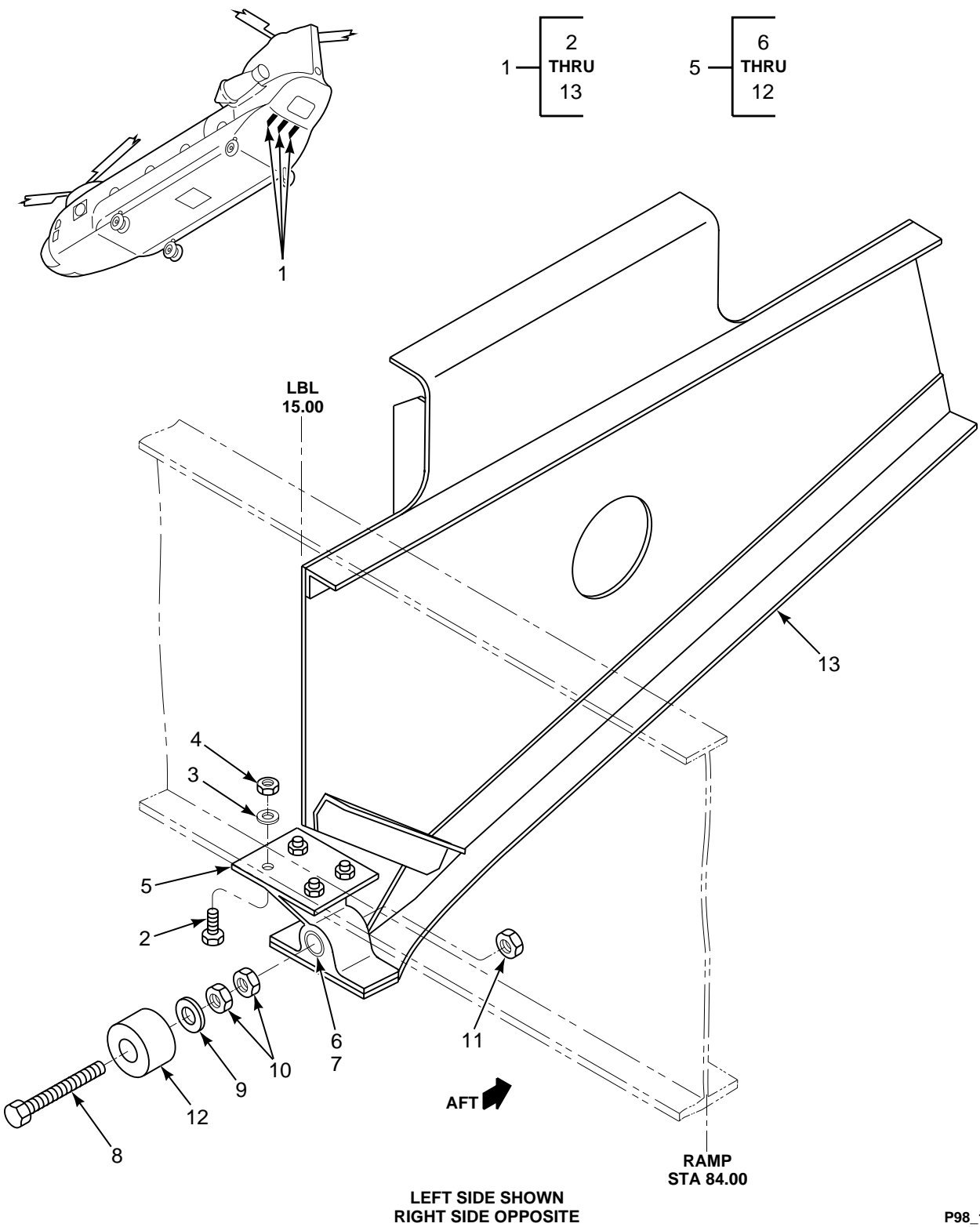

FIGURE 98. BEAM INSTL, RAMP INBOARD, LH AND RH

SECTION II

TM 55-1520-240-23P

(1) ILLUSTRATION		(2)	(3)	(4)	(5)	(6)	(7)
(a) FIG NO.	(b) ITEM NO.	SMR CODE	NATIONAL STOCK NUMBER	CAGEC	PART NUMBER	DESCRIPTION AND USABLE ON CODES (UOC)	QTY INC IN UNIT
						GROUP 02 AIRFRAME BEAM INSTALLATION, RAMP INBOARD, LEFT AND RIGHT HAND	
98	1	XCOFF		77272	114S6154-49	BEAM INSTL,RAMP SEE FIG 95 FOR NHA	1
98	2	PAOZZ	5306-00-274-2119	88044	AN3-5A	.BOLT,MACHINE U/W PN 114S0154-1	4
						AND -2	
98	3	PAOZZ	5310-00-167-0818	80205	NAS1149F0363P	.WASHER,FLAT U/W PN 114S6154-1 AND	4
						-2	
98	4	PAOZZ	5310-00-877-5797	96906	MS21044N3	.NUT,SELF-LOCKING,HE U/W PN	4
						114S6154-1 AND -2	
98	5	XDOFF		77272	114S6154-39	.STOP ASSY,RAMP U/W PN 114S6154-1	1
						AND -2	
98	6	XDOZZ		99057	L258-1-7	..INSERT	1
98	7	PAOZZ	5365-00-726-4010	11599	28903-12	..RING,LOCK,KEYED	1
98	8	PAOZZ	5306-01-133-0139	80205	NAS428-5-26	..BOLT,MACHINE	1
98	9	PAOZZ	5310-01-250-3737	77272	114S6154-43	..WASHER,FLAT	1
98	10	PAOZZ	5310-00-596-8422	88044	AN316-5R	..NUT,PLAIN,HEXAGON	2
98	11	PAOZZ	5310-00-596-8422	88044	AN316-5R	..NUT,PLAIN,HEXAGON	1
98	12	PAOZZ	5340-00-842-1283	77969	6116	..BUMPER,NONMETALLIC	1
98	13	XDOFF		77272	114S6154-53	.BEAM ASSY,LH	1
98	13	XDOFF		77272	114S6154-54	.BEAM ASSY,CTR U/W 114S6154-2	1
						END OF FIGURE	

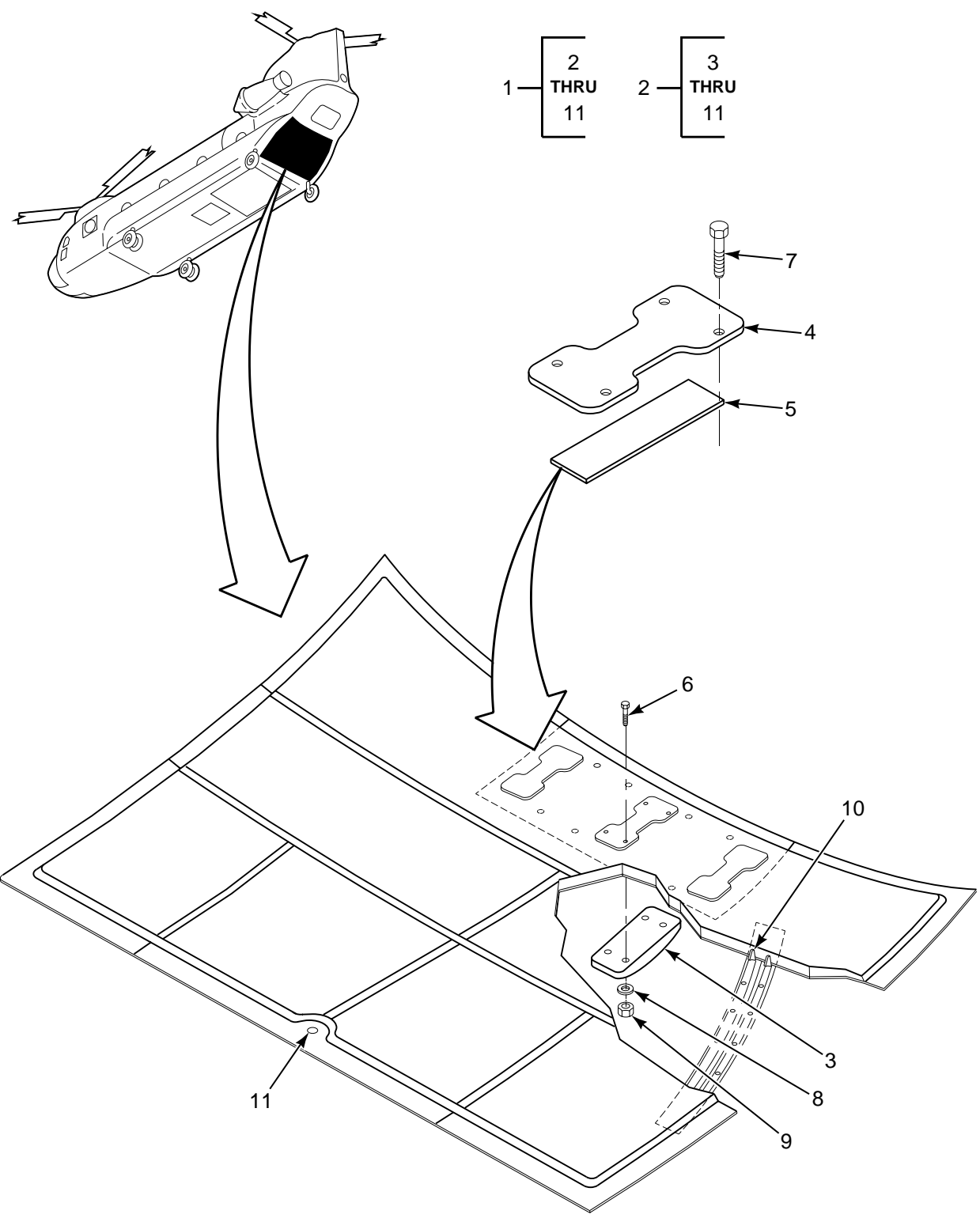

FIGURE 99. SKIN INSTL, RAMP

SECTION II

TM 55-1520-240-23P

(1) ILLUSTRATION		(2)	(3)	(4)	(5)	(6)	(7)
(a) FIG NO.	(b) ITEM NO.	SMR CODE	NATIONAL STOCK NUMBER	CAGEC	PART NUMBER	DESCRIPTION AND USABLE ON CODES (UOC)	QTY INC IN UNIT
						GROUP 02 AIRFRAME SKIN INSTALLATION, RAMP	
99	1	XCOFF		77272	145S6505-1	SKIN INSTL,RAMP SEE FIG 95 FOR NHA	1
99	2	PAFFF	1560-01-227-7970	77272	145S6505-2	.SKIN,AIRCRAFT	1
99	3	PAOZZ	1680-01-278-5018	81868	18049 D 195	..PAD,RAMP,CARGO DOOR CENTER	1
99	3	PAOZZ	1560-00-176-1395	77272	114S6611-47	..PAD,RAMP,CARGO DOOR OUTSIDE	1
						OUTBD, LH	
99	3	PAOZZ	1560-00-176-1408	77272	114S6611-48	..PAD,RAMP,CARGO DOOR OUTSIDE	1
						OUTDB, RH	
99	4	PAOFF	1560-00-176-1410	77272	114S6611-57	..PAD,RAMP,CARGO DOOR INSIDE CTR	1
99	4	PAOFF	1560-00-176-1402	77272	114S6611-55	..PAD,RAMP,CARGO DOOR INSIDE OUTBD,	1
						LH	
99	4	PAOZZ	1560-00-176-1400	77272	114S6611-56	..PAD,RAMP,CARGO DOOR INSIDE OUTBD,	1
						RH	
99	5	PAOZZ	1560-00-802-8069	77272	114S6611-19	...STRIP,BEARING,RAMP	1
99	6	XDOZZ		81205	BACB30LU4-24	..SCREW,CLOSE TOLERAN	4
99	7	PAOZZ	5305-01-059-1953	81205	BACB30LU4-29	..SCREW,CLOSE TOLERAN	8
99	8	PAOZZ	5310-00-167-0835	88044	AN960-416L	..WASHER,FLAT	12
99	9	PAOZZ	5310-00-903-8282	96906	MS21083N4	..NUT,SELF-LOCKING,HE	12
99	10	PAOZZ	5325-01-071-0613	80205	NAS1832C3-4	..INSERT,SCREW THREAD	28
99	11	PAOZZ	4820-00-477-6275	08844	T107-3	..COCK,DRAIN	1
						END OF FIGURE	

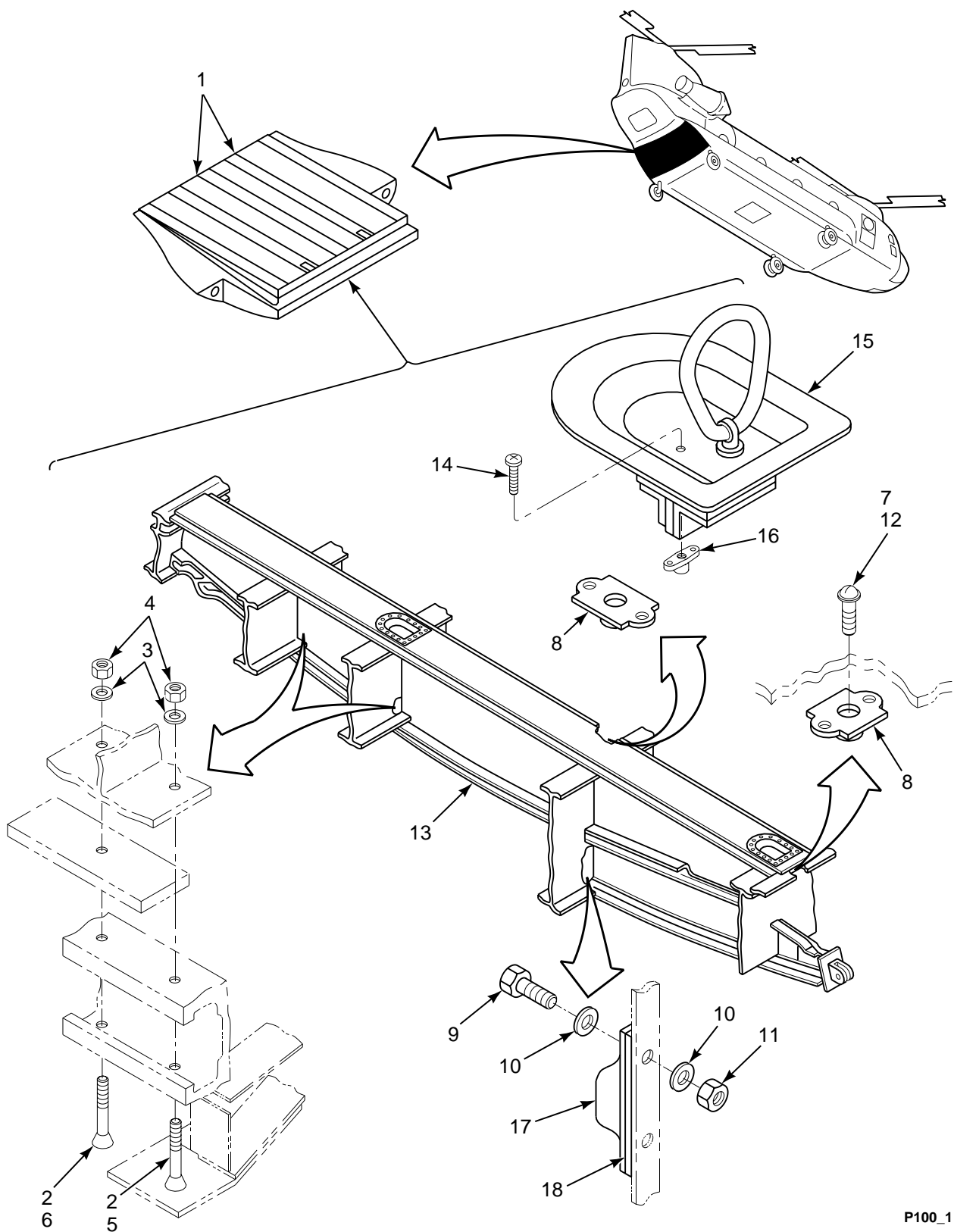

FIGURE 100. BEAM INSTL, RAMP, BL 20.00, LH AND RH

SECTION II

TM 55-1520-240-23P

(1) ILLUSTRATION		(2)	(3)	(4)	(5)	(6)	(7)
(a) FIG NO.	(b) ITEM NO.	SMR CODE	NATIONAL STOCK NUMBER	CAGEC	PART NUMBER	DESCRIPTION AND USABLE ON CODES (UOC)	QTY INC IN UNIT
						GROUP 02 AIRFRAME BEAM INSTALLATION, RAMP, BL 20.00, LEFT AND RIGHT HAND	
100	1	XCOFF		77272	114S6151-135	BEAM INSTL,LH SEE FIG 95 FOR NHA	1
100	1	XCOFF		77272	114S6151-136	BEAM INSTL,RH SEE FIG 95 FOR NHA	1
100	2	PAOZZ	5305-00-719-5405	96906	MS24694S56	.SCREW,MACHINE	2
100	3	PAOZZ	5310-00-167-0834	59875	TX90790-34	.WASHER,FLAT	4
100	4	PAOZZ	5310-00-877-5797	96906	MS21044N3	.NUT,SELF-LOCKING,HE	4
100	5	PAOZZ	5305-00-705-2468	96906	MS24694S59	.SCREW,MACHINE	1
100	6	PAOZZ	5305-00-719-5404	96906	MS24694S55	.SCREW,MACHINE	1
100	7	PAOZZ	5305-00-180-0013	88044	AN525-10R11	.SCREW,MACHINE	3
100	8	PAOZZ	5310-00-777-5791	96906	MS21059L3	.NUT,SELF-LOCKING,PL	46
100	9	PAOZZ	5306-00-576-5909	80205	NAS464P3A9	.BOLT,SHEAR	1
100	10	PAOZZ	5310-00-167-0753	88044	AN960PD10L	.WASHER,FLAT	2
100	11	PAOZZ	5310-00-902-6676	96906	MS21083N3	.NUT,SELF-LOCKING,HE	1
100	12	PAOZZ	5305-00-925-9674	96906	MS27039-1-10	.SCREW,MACHINE	2
100	13	PAFZF	1560-01-080-2328	77272	114S6151-133	.BEAM,RAMP	1
100	13	PAFZZ	1560-01-080-2060	77272	114S6151-134	.BEAM,RAMP	1
100	14	PAOZZ	5305-00-058-4011	96906	MS24694S105	.SCREW,MACHINE	8
100	15	PBOZZ	1670-00-410-5920	77272	114S2893-6	.ADAPTER,TIE DOWN,AI	2
100	16	PAOZZ	5310-00-777-5793	96906	MS21059L4	.NUT,SELF-LOCKING,PL	8
100	17	PAOZZ	5340-00-176-0600	77272	114SS66-1	.BUMPER,NONMETALLIC	1
100	18	MOOZZ		77272	114S6151-101	.SHIM ALUM LAMINATIONS .002 .121 X 0.8 X 3.6	1
						END OF FIGURE	

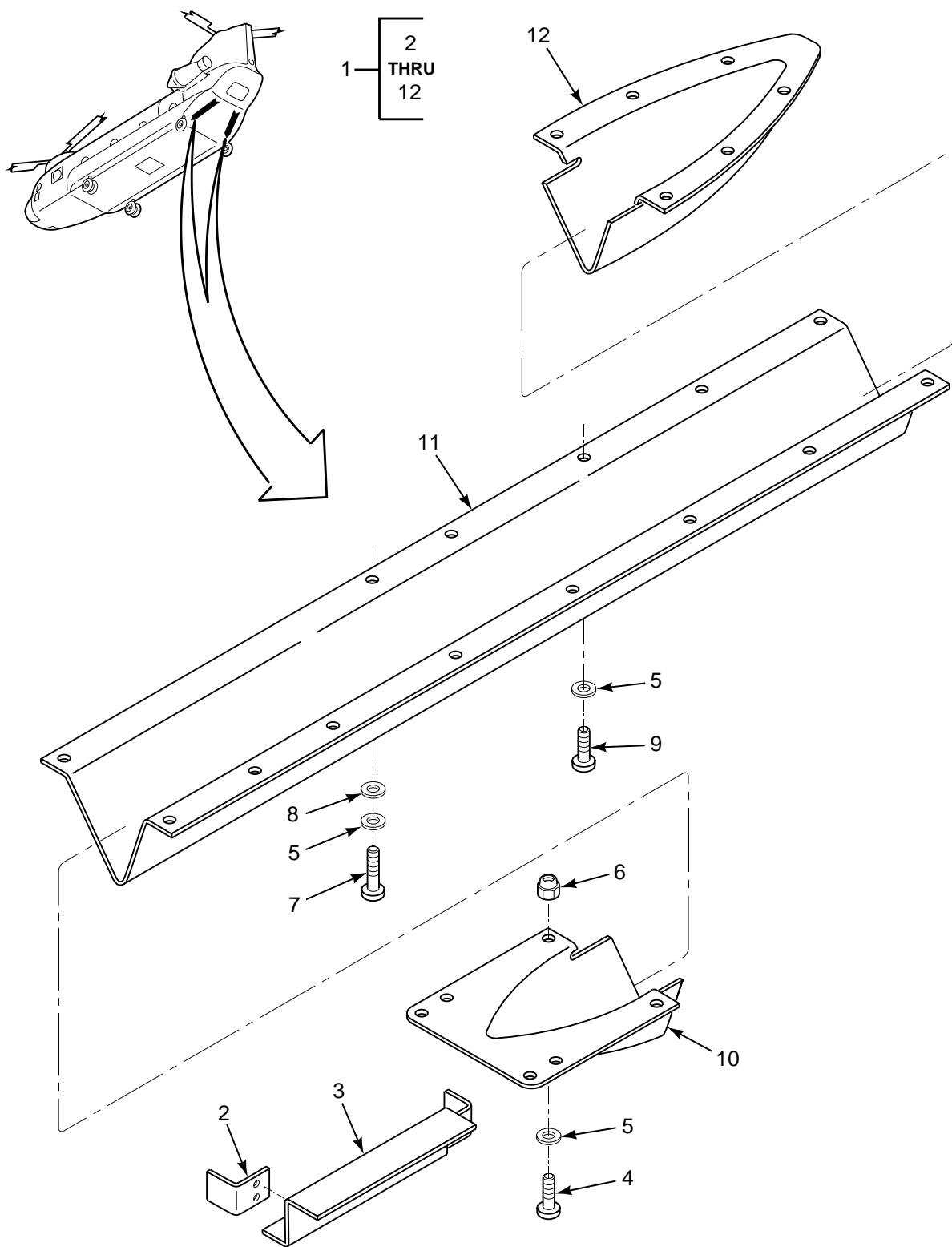

FIGURE 101. STRAKE INSTL, RAMP, LH AND RH

SECTION II

TM 55-1520-240-23P

(1) ILLUSTRATION		(2)	(3)	(4)	(5)	(6)	(7)
(a) FIG NO.	(b) ITEM NO.	SMR CODE	NATIONAL STOCK NUMBER	CAGEC	PART NUMBER	DESCRIPTION AND USABLE ON CODES (UOC)	QTY INC IN UNIT
						GROUP 02 AIRFRAME STRAKE INSTALLATION, RAMP, LEFT AND RIGHT HAND	
101	1	XCOFF		77272	114S6505-9	STRAKES INSTL,LH SEE FIG 95 FOR NHA	1
101	1	XCOFF		77272	114S6505-10	STRAKES INSTL,RH SEE FIG 95 FOR NHA	1
101	2	MFOZZ		77272	114S6505-17	.CLIP,LH M/F AL ALY SHT CLAD	1
						QQA250/5 .04 X 2.0 X 2.0	
101	2	MFOZZ		77272	114S6505-18	.CLIP,RH M/F AL ALY SHT CLAD	1
						QQA250/5 .04 X 2.0 X 2.0	
101	3	MFOZZ		77272	114S6505-15	.FORMER,LH M/F AL ALY SHT CLAD	1
						QQA250/5 .04 X 3.0 X 9.5	
101	3	MFOZZ		77272	114S6505-16	.FORMER,RH M/F AL ALY SHT CLAD	1
						QQA250/5 .04 X 3.0 X 9.5	
101	4	PAOZZ	5305-00-925-9679	96906	MS27039C1-08	.SCREW,MACHINE	8
101	5	PAOZZ	5310-00-167-0753	88044	AN960PD10L	.WASHER,FLAT	26
101	6	PAOZZ	5310-00-061-7326	96906	MS21045-3	.NUT,SELF-LOCKING,HE	12
101	7	PAOZZ	5305-00-946-7877	96906	MS27039C1-10	.SCREW,MACHINE	4
101	8	PAOZZ	5310-00-183-4406	88044	AN960PD10	.WASHER,FLAT	2
101	9	PAOZZ	5305-00-899-1964	96906	MS27039C1-07	.SCREW,MACHINE	14
101	10	PAOZZ	1560-00-427-1722	77272	114S6505-11	.SUPPORT,STRUCTURAL	1
101	10	PAOZZ	1560-00-427-1723	77272	114S6505-12	.SUPPORT,STRUCTURAL	1
101	11	PAOZZ	1560-00-433-7340	77272	114S6505-13	.SUPPORT,STRUCTURAL	1
101	11	PBOZZ	1560-00-427-1724	77272	114S6505-14	.SUPPORT,STRUCTURAL	1
101	12	PAOZZ	1560-00-115-4975	77272	114S6505-7	.STRAKE,BEAM INSTALL	1
101	12	PAOZZ	1560-00-115-4973	77272	114S6505-8	.STRAKE,BEAM INSTALL	1
						END OF FIGURE	

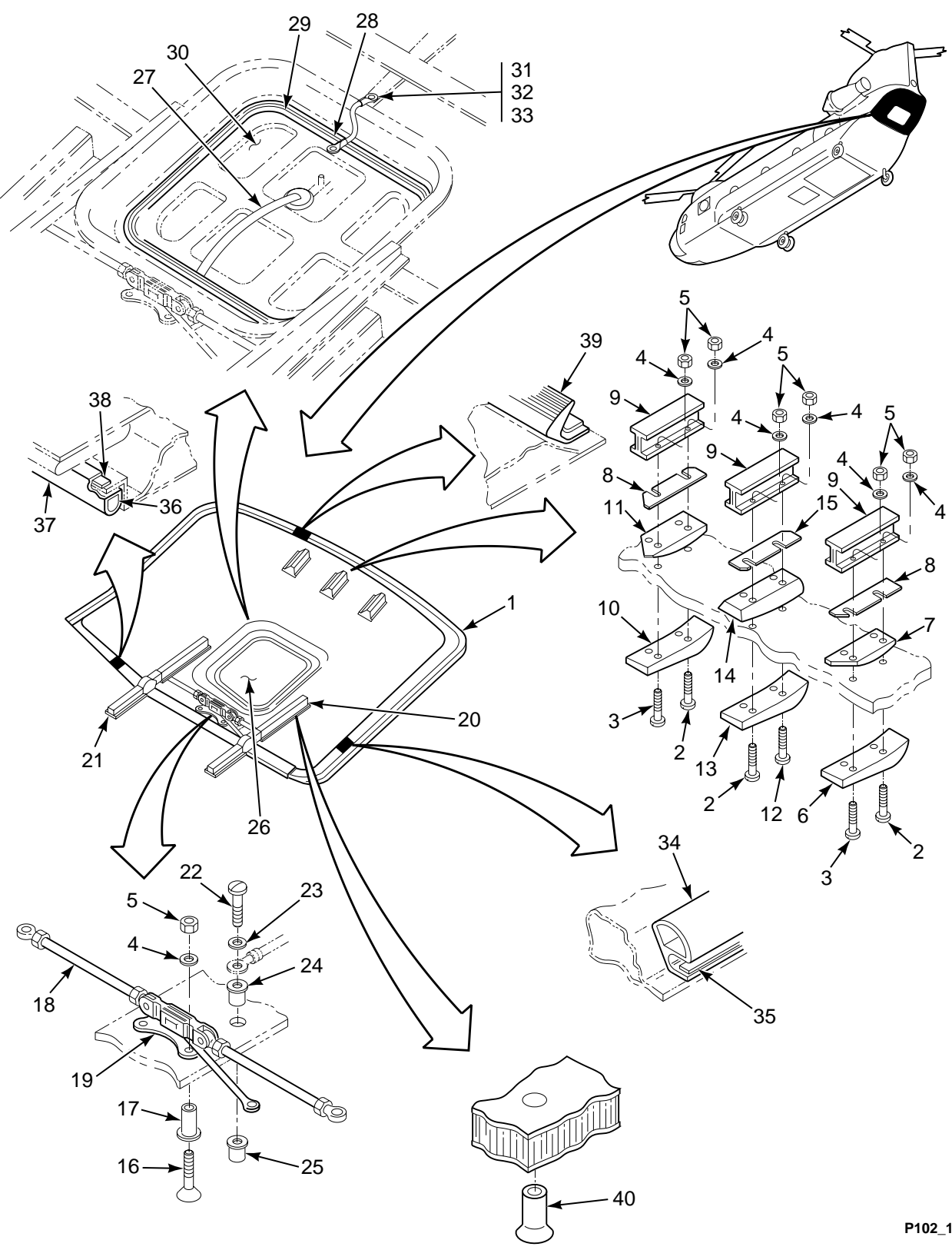

FIGURE 102. DOOR, CARGO

SECTION II

TM 55-1520-240-23P

(1) ILLUSTRATION		(2)	(3)	(4)	(5)	(6)	(7)
(a) FIG NO.	(b) ITEM NO.	SMR CODE	NATIONAL STOCK NUMBER	CAGEC	PART NUMBER	DESCRIPTION AND USABLE ON CODES (UOC)	QTY INC IN UNIT
						GROUP 02 AIRFRAME DOOR, CARGO	
102	1	PAOFF	1560-01-415-4036	77272	414S6002-1	DOOR,AIRCRAFT SEE FIG 95 FOR NHA	1
102	2	PAOZZ	5305-01-467-7197	96906	MS24694-A130	.SCREW,MACHINE	6
102	3	PAOZZ	5305-00-058-4019	80205	MS24694S121	.SCREW,MACHINE MS24694S119 MAY BE USED DEPENDING ON SHIMMING REQ	V
102	3	PAOZZ	5305-00-058-4017	80205	MS24694S119	.SCREW,MACHINE MS24694S121 MAY BE USED DEPENDING ON SHIMMING REQ	V
102	4	PAOZZ	5310-00-187-2354	88044	AN960PD416	.WASHER,FLAT	16
102	5	PAOZZ	5310-00-857-4960	96906	MS21044D4	.NUT,SELF-LOCKING,HE	12
102	6	PAOZZ	1560-00-176-1407	77272	114S6611-53	.PAD,RAMP,CARGO DOOR OUTSIDE OUTBD	1
102	7	PAOZZ	1560-00-176-1406	77272	114S6611-51	.PAD,RAMP,CARGO DOOR INSIDE OUTBD	1
102	8	XDOZZ		77272	114S6611-31	.SHIM,OUTBOARD	V
102	9	XDOZZ		77272	114S6002-77	.SPACER SPECIAL	3
102	10	PAOZZ	1560-00-176-1405	77272	114S6611-54	.PAD,RAMP,CARGO DOOR OUTSIDE OUTBD	1
102	11	PAOZZ	1560-00-176-1403	77272	114S6611-52	.PAD,RAMP,CARGO DOOR INSIDE OUTBD	1
102	12	XDOZZ		80205	MS24694A135	.SCREW,MACHINE	2
102	13	PAOZZ	1560-00-176-1404	77272	114S6611-50	.PAD,RAMP,CARGO DOOR OUTSIDE CTR	1
102	14	PAOZZ	1560-00-176-1397	77272	114S6611-49	.PAD,RAMP,CARGO DOOR INSIDE CTR	1
102	15	XDOZZ		77272	114S6611-29	.SHIM CENTER	V
102	16	PAOZZ	5305-00-225-6208	96906	MS24694A113	.SCREW,MACHINE	4
102	17	XDOZZ		82831	602C4-97-100	.FASTENER	12
102	18	PAOZZ	3040-00-491-0681	77272	114SS670-11	.CONNECTING LINK,RIG (AM271-25)	2
102	19	PAOZZ	1560-00-116-7222	77272	114SS670-14	.RELEASE ASSEMBLY,EM (AM271-30)	1
102	20	XCOFF		77272	114S6601-47	.SUPPORT INSTL,LH SEE FIG 103 FOR BREAKDOWN	1
102	21	XCOFF		77272	114S6601-48	.SUPPORT INSTL,RH SEE FIG 103 FOR BREAKDOWN	1
102	22	PAOZZ	5305-00-982-2618	96906	MS27039-1-23	.SCREW,MACHINE	1
102	23	PAOZZ	5310-00-167-0834	59875	TX90790-34	.WASHER,FLAT	2
102	24	XDOZZ		29372	P106F10-3	.FASTENER	1
102	25	XDOZZ		29372	S106D1032-14	.FASTENER	1
102	26	XCOFF		77272	414S6901-1	.ESCAPE PANEL INSTL	1
102	27	PAOOO	1560-00-064-9212	77272	114S1619-29	.RELEASE ASSEMBLY,ES	1
102	28	MOOZZ	9390-00-763-6908	77272	114S6901-23	..NONMETALLIC SPECIAL M/F BAC1521- 806 X 75.1 IN LG	1
102	29	MOOZZ	9390-00-225-5108	77272	114S6901-25	..NONMETALLIC SPECIAL M/F BAC1521- 787 X 75 IN LG	1
102	30	PAOZZ	1680-01-415-4030	77272	414S6901-2	..PANEL ASSY	1
102	31	PAOZZ	5995-00-865-8193	81205	BACJ40W1-7	..LEAD,ELECTRICAL	1
102	32	PAOZZ	5310-00-167-0834	59875	TX90790-34	..WASHER,FLAT	2
102	33	PAOZZ	5305-00-781-9057	96906	MS27039-1-08	.SCREW,MACHINE	1
102	34	MOOZZ		77272	114S6002-183	.SEAL M/F BAC1530-43 X 53.00	1
102	34	MOOZZ		77272	114S6002-184	.SEAL M/F BAC1530-43 X 53.00	1
102	35	MOOZZ		77272	114S6002-162	.SEAL STRIP,LH M/F AL ALY SHT 7075T6 .025 X .50 X 60.0	1
102	35	MOOZZ		77272	114S6002-161	.SEAL STRIP,RH M/F AL ALY SHT 7075T6 .025 X 50 X 60	1
102	36	MOOZZ		77272	114S6002-105	.PLUG M/F AMS3195 SILICON RUBBER SHT 1/2 X 1/2 X 1/2	2
102	37	MOOZZ		77272	114S6002-175	.SEAL M/F 7030 X 100.6	1
102	38	PAOZZ	1560-00-910-3129	77272	114S6002-176	.SEAL,METAL,CARGO DO	1
102	39	MOOZZ		77272	114S6002-182	.SEAL M/F BAC1530-43 X 105.00	1
102	40	XDOZZ		29372	602C3-97-100	.FASTENER PANEL	24
						END OF FIGURE	

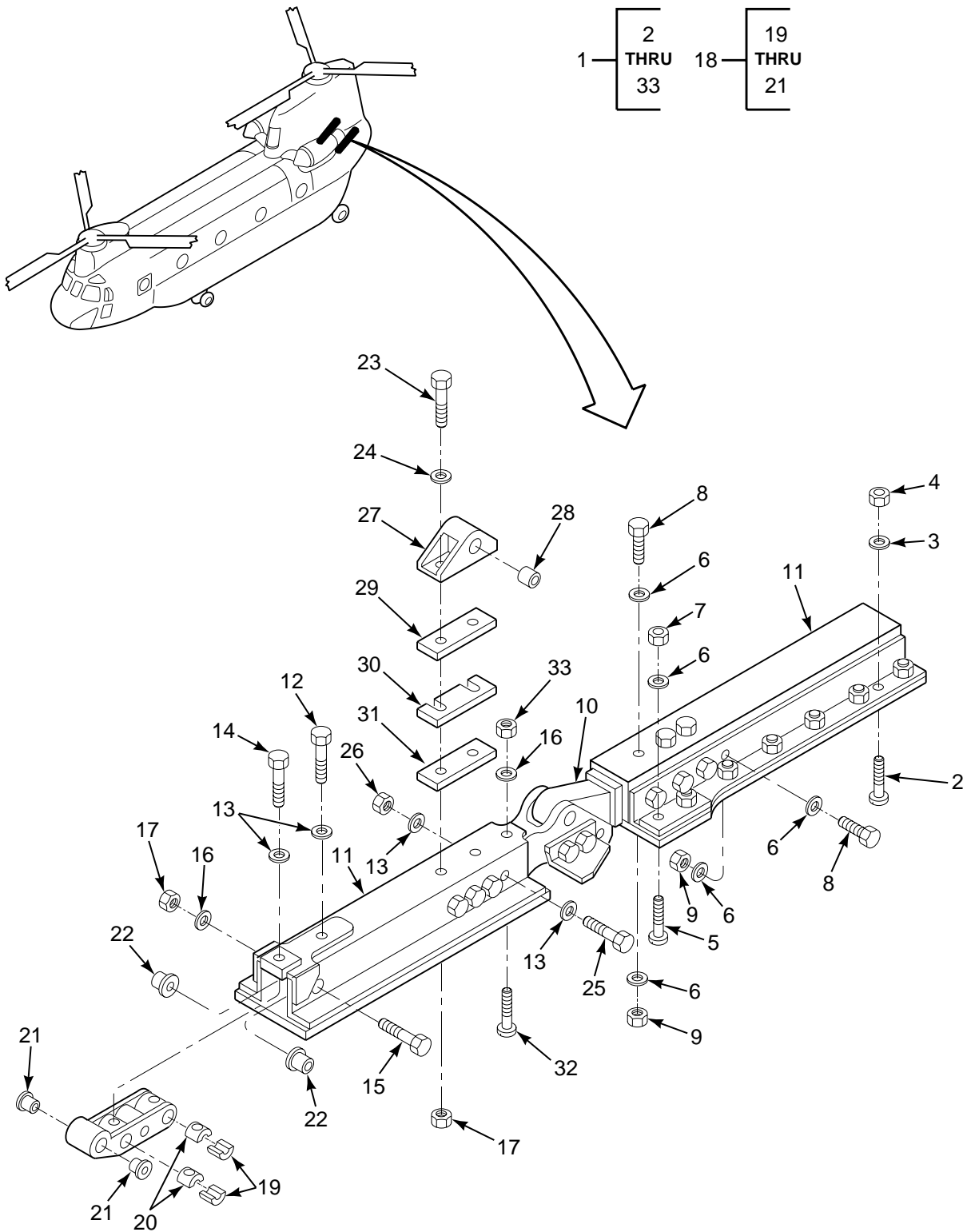

FIGURE 103. SUPPORT INSTL, CARGO DOOR, BL 18.00 LH AND RH

SECTION II

TM 55-1520-240-23P

(1) ILLUSTRATION		(2)	(3)	(4)	(5)	(6)	(7)
(a) FIG NO.	(b) ITEM NO.	SMR CODE	NATIONAL STOCK NUMBER	CAGEC	PART NUMBER	DESCRIPTION AND USABLE ON CODES (UOC)	QTY INC IN UNIT
						GROUP 02 AIRFRAME SUPPORT INSTALLATION, CARGO DOOR, BL 18.00, LEFT AND RIGHT HAND	
103	1	XCOFF		77272	114S6601-47	SUPPORT INSTL,LH SEE FIG 102 FOR NHA	1
103	1	XCOFF		77272	114S6601-48	SUPPORT INSTL,RH SEE FIG 102 FOR NHA	1
103	2	PAOZZ	5305-00-705-2030	96906	MS24694S66	..SCREW,MACHINE	12
103	3	PAOZZ	5310-00-183-4406	88044	AN960PD10	..WASHER,FLAT	12
103	4	PAOZZ	5310-00-902-6676	96906	MS21083N3	..NUT,SELF-LOCKING,HE	12
103	5	PAOZZ	5305-00-058-4006	96906	MS24694S114	..SCREW,MACHINE	4
103	6	PAOZZ	5310-00-187-2354	88044	AN960PD416	..WASHER,FLAT	26
103	7	PAOZZ	5310-00-877-5796	96906	MS21044N4	..NUT,SELF-LOCKING,HE	4
103	8	PAOZZ	5306-00-639-1473	80205	NAS464P4A6	..BOLT,SHEAR	11
103	9	PAOZZ	5310-00-903-8282	96906	MS21083N4	..NUT,SELF-LOCKING,HE	11
103	10	XDOZZ		77272	114SS670-13	..BODY&RECEIVER LH	1
103	10	XDOZZ		77272	114SS670-12	..BODY&RECEIVER,RH	1
103	11	PAOFF	1560-01-231-1757	77272	114S6601-49	..SUPPORT ASSY,TRACK	1
103	11	XDOFF		77272	114S6601-50	..SUPPORT ASSY,RH	1
103	12	PAOZZ	5306-00-816-0932	80205	NAS428KH4-13	..BOLT,MACHINE	1
103	13	PAOZZ	5310-00-187-2354	88044	AN960PD416	..WASHER,FLAT	10
103	14	PAOZZ	5306-00-616-6346	80205	NAS428KH4-14	..BOLT,MACHINE	1
103	15	PAOZZ	5306-00-180-2757	88044	AN5H20	..BOLT,MACHINE	1
103	16	PAOZZ	5310-00-187-2399	88044	AN960PD516	..WASHER,FLAT	V
103	17	PAOZZ	5310-00-660-3381	96906	MS21083N5	..NUT,SELF-LOCKING,HE	3
103	18	PAOOO	3040-00-803-5169	77272	114S6818-1	..FITTING ASSEMBLY,ID	1
103	19	PAOZZ	5340-00-632-0454	72962	2752-048RET	...RETAINER,NUT AND	2
103	20	PAOZZ	5310-00-596-2563	72962	2752-048	...NUT,SELF-LOCKING,BA	2
103	21	PAOZA	3120-00-661-4349	80205	NAS77-5-047	...BUSHING,SLEEVE	2
103	22	PAOZZ	3120-00-288-2243	80205	NAS77-5-013	..BUSHING,SLEEVE	2
103	23	XDOZZ		88044	AN5-21A	..BOLT,MACHINE	2
103	23	PAOZZ	5306-00-180-2670	88044	AN5H20A	..BOLT,MACHINE	2
103	24	PAOZZ	5310-00-184-8980	88044	AN960PD516L	..WASHER,FLAT	2
103	25	PAOZZ	5306-01-055-8790	80205	NAS6204-25	..BOLT,SHEAR	4
103	26	PAOZZ	5310-00-903-8282	96906	MS21083N4	..NUT,SELF-LOCKING,HE	4
103	27	PAOZZ	1560-00-803-5193	77272	114S6817-1	..FITTING ASSEMBLY	1
103	28	PAOZZ	3120-00-051-9756	80205	NAS75-5-029	...BUSHING,SLEEVE	1
103	29	XDOZZ		77272	114S6819-1	..BASE ACT,LINK	1
103	30	XDOZZ		77272	114S6601-66	..SHIM	1
103	31	XDOZZ		77272	114S6601-67	..SHIM	3
103	32	XDOZZ		96906	MS24694S167	..SCREW,MACHINE FLTHD	1
103	33	PAOZZ	5310-00-088-0553	96906	MS21044N5	..NUT,SELF-LOCKING,HE	1
						END OF FIGURE	

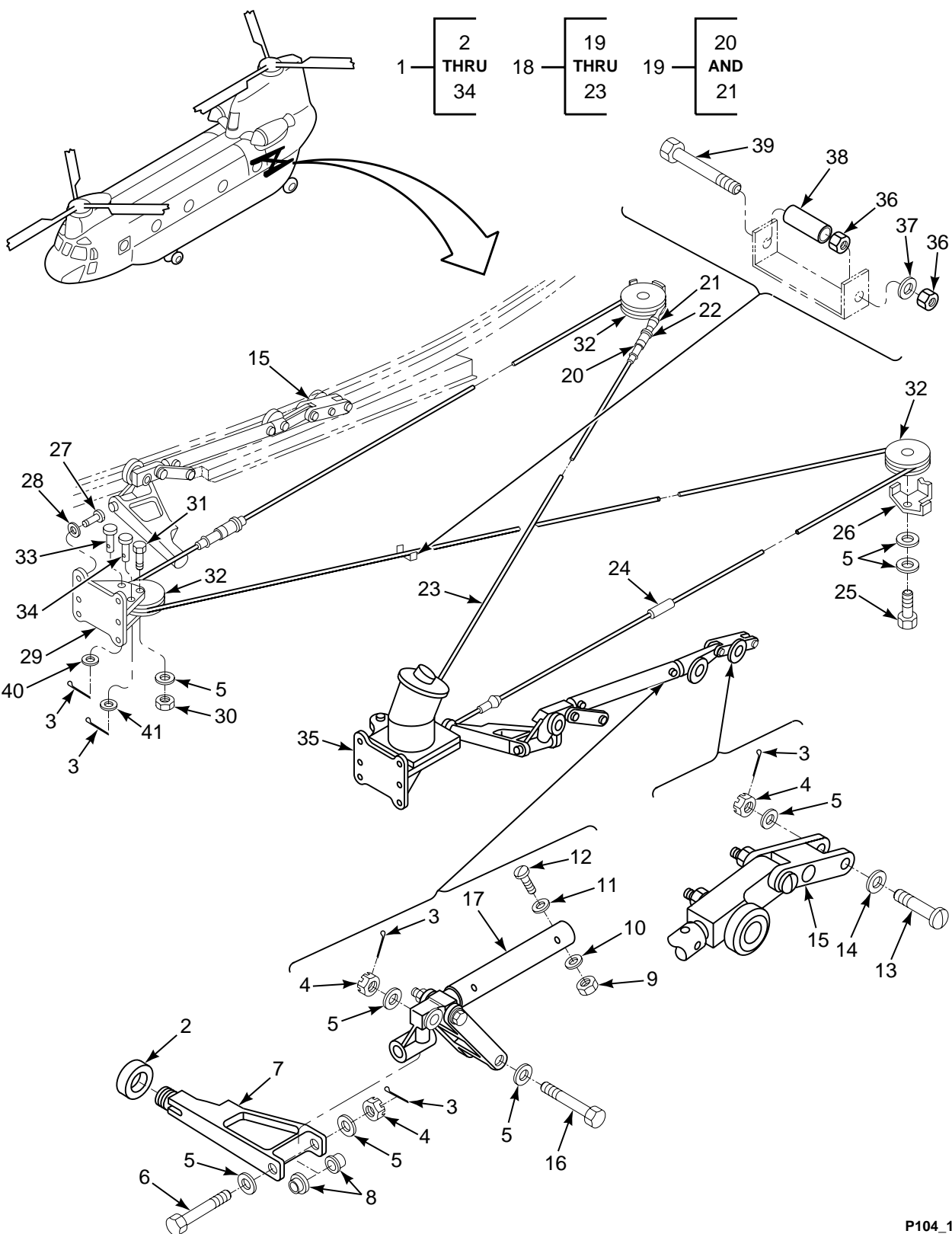

FIGURE 104. MECHANISM INSTL, CARGO DOOR

SECTION II

TM 55-1520-240-23P

(1) ILLUSTRATION		(2)	(3)	(4)	(5)	(6)	(7)
(a) FIG NO.	(b) ITEM NO.	SMR CODE	NATIONAL STOCK NUMBER	CAGEC	PART NUMBER	DESCRIPTION AND USABLE ON CODES (UOC)	QTY INC IN UNIT
						GROUP 02 AIRFRAME MECHANISM INSTALLATION, CARGO DOOR	
104	1	XCOFF		77272	114S6609-1	MECHANISM, INSTL CARGO DOOR, ACTUATING RAMP SEE FIG 95 FOR NHA	1
104	2	PAOZZ	1560-00-803-5196	77272	114S6823-1	.CAP ASSEMBLY,CARGO	2
104	3	PAOZZ	5315-00-234-1652	96906	MS24665-143	.PIN,COTTER	8
104	4	PAOZZ	5310-00-595-7652	88044	AN320C5	.NUT,PLAIN,SLOTTED,H	6
104	5	PAOZZ	5310-00-187-2399	88044	AN960PD516	.WASHER,FLAT	14
104	6	PAOZZ	5306-00-182-1943	88044	AN5CH31	.BOLT,MACHINE	2
104	7	PAOFF	1560-00-991-8488	77272	114S6814-5	.FITTING ASSEMBLY,CA	2
104	8	PAOZZ	3120-00-661-8451	80205	NAS77-5-023	..BUSHING,SLEEVE	2
104	9	PAOZZ	5310-00-877-5796	96906	MS21044N4	.NUT,SELF-LOCKING,HE	1
104	10	PAOZZ	5310-00-187-2354	88044	AN960PD416	.WASHER,FLAT	4
104	11	PAOZZ	5310-00-184-9001	88044	AN960PD416L	.WASHER,FLAT	4
104	12	PAOZZ	5306-00-151-0005	88044	AN24-22A	.BOLT,CLEVIS	4
104	13	PAOZZ	5306-00-144-3865	88044	AN25-29	.BOLT, CLEVIS	2
104	14	PAOZZ	5310-00-184-8980	88044	AN960PD516L	.WASHER,FLAT	2
104	15	AFOFF		77272	114S6613-1	.TROLLEY ASSY,AFT LH SEE FIG 105 FOR BKDN	1
104	15	AFOFF		77272	114S6613-2	.TROLLEY ASSY,AFT RH SEE FIG 106 FOR BKDN	1
104	16	PAOZZ	5306-00-151-2468	88044	AN5C21	.BOLT,MACHINE	2
104	17	AFOFF		77272	114S6612-1	.TROLLEY ASSY,FWD LH SEE FIG 105 FOR BKDN	1
104	17	AFOFF		77272	114S6612-2	.TROLLEY ASSY FWD RH SEE FIG 105 FOR BKDN	1
104	18	AOOOO		77272	114S6703-1	.CHAIN AND WIRE ROPE	1
104	19	PAOFF	4010-00-313-9197	77272	114S6703-3	..WIRE ROPE ASSEMBLY,	1
104	20	PAOZZ	1640-00-067-9875	96906	MS21251B3S	...TURNBUCKLE BODY	1
104	21	PAOZZ	1640-00-580-6793	96906	MS21260S3LH	...TERMINAL,WIRE RO	1
104	22	PAOZZ	5340-00-619-7031	96906	MS21256-1	..CLIP,RETAINING	2
104	23	PAOZZ	3020-00-313-9678	77272	114S6703-13	..CHAIN,ROLLER	1
104	24	PAOZZ	3020-01-301-9926	72625	CAU-3282CL-08	...MASTER LINK	1
104	25	PAOZZ	5306-00-403-1487	80205	NAS1305-25DH	.BOLT,SHEAR	2
104	26	PAOZZ	1560-00-885-0029	77272	114S6609-11	.CABLE GUIDE,CARGO D	2
104	27	PAOZZ	5305-00-282-4203	80205	NAS221-16	.SCREW,MACHINE	6
104	28	PAOZZ	5310-00-183-4406	88044	AN960PD10	.WASHER,FLAT	4
104	29	XDOZZ		77272	114S6827-1	.SUPPORT,ACT CABLE	1
104	30	PAOZZ	5310-00-660-3381	96906	MS21083N5	.NUT,SELF-LOCKING,HE	1
104	31	PAOZZ	5306-00-180-1925	88044	AN5C16A	.BOLT,MACHINE	1
104	32	PAOZZ	1640-00-287-7920	96906	MS20221A1	.PULLEY,GROOVE	3
104	33	PAOZZ	5315-00-080-0486	96906	MS20392-2C47	.PIN,STRAIGHT,HEADED	1
104	34	PAOZZ	5315-00-080-0484	96906	MS20392-2C43	.PIN,STRAIGHT,HEA	1
104	35	XCODD		77272	114S6606-1	.ACTUATOR INSTL SEE FIG 107 FOR BKDN	1
104	36	PAOZZ	5310-00-208-7589	88044	AN316-4R	.NUT,PLAIN,HEXAGON	1
104	37	PAOZZ	5310-00-531-9515	88044	AN960C416	.WASHER,FLAT	1
104	38	PAOZZ	5365-00-716-8090	80205	NAS43HT4-55	.SPACER,SLEEVE	1
104	39	PAOZZ	5306-01-121-9893	77272	114S6609-13	.BOLT,MACHINE	1
104	40	PAOZZ		88044	NAS1149D0563H	.WASHER,FLAT	4
104	41	PAOZZ	5310-00-851-0913	80205	NAS1149D0363H	.WASHER,FLAT	2
						END OF FIGURE	

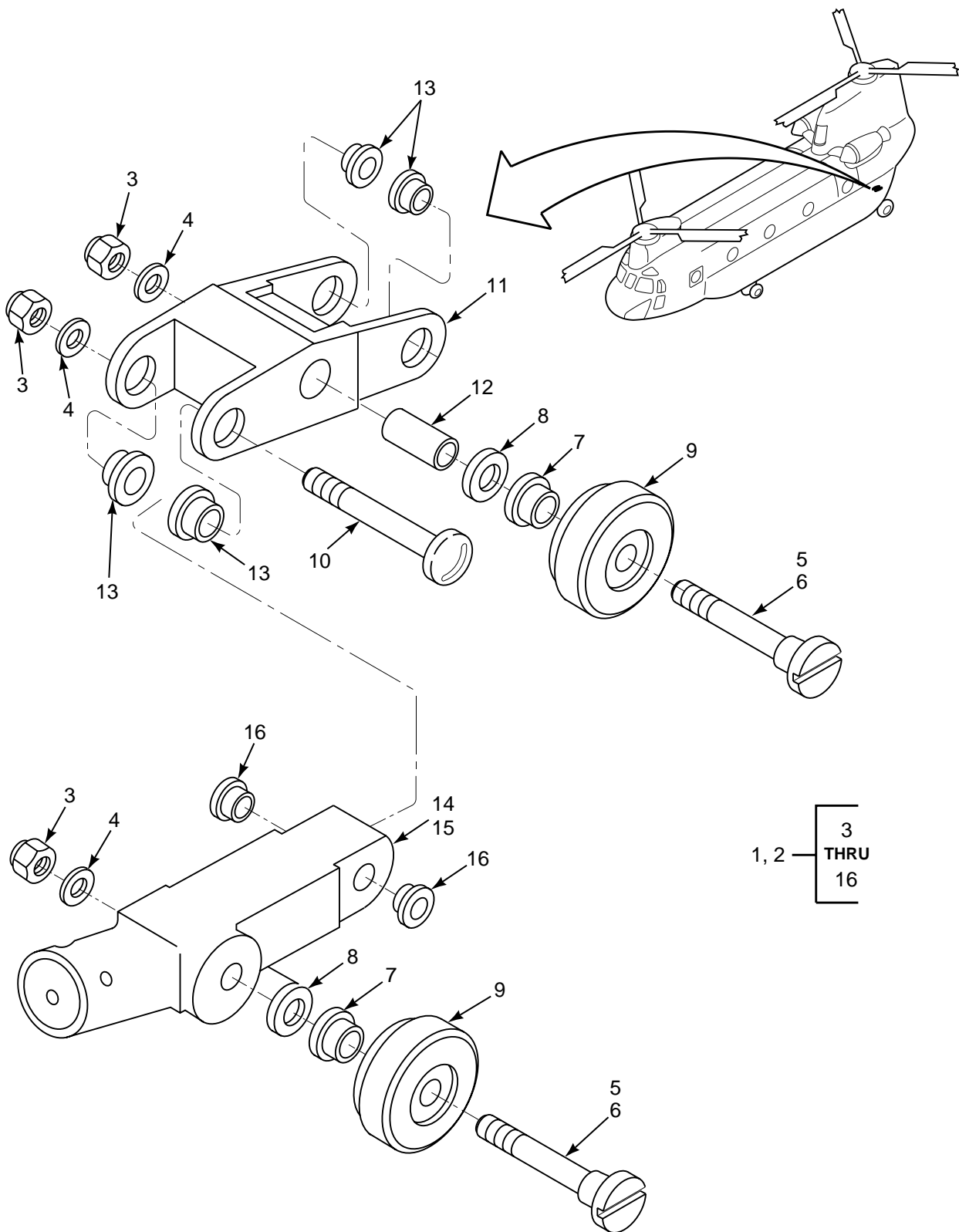

FIGURE 105. TROLLEY, AFT, LH AND RH

SECTION II

TM 55-1520-240-23P

(1) ILLUSTRATION		(2)	(3)	(4)	(5)	(6)	(7)
(a) FIG NO.	(b) ITEM NO.	SMR CODE	NATIONAL STOCK NUMBER	CAGEC	PART NUMBER	DESCRIPTION AND USABLE ON CODES (UOC)	QTY INC IN UNIT
						GROUP 02 AIRFRAME TROLLEY, AFT, LEFT AND RIGHT HAND	
105	1	AFOFF		77272	114S6613-1	TROLLEY ASSY,AFT LH SEE FIG 104 FOR NHA	1
105	2	AFOFF		77272	114S6613-2	TROLLEY ASSY,AFT RN SEE FIG 104 FOR NHA	1
105	3	PAOZZ	5310-00-660-3381	96906	MS21083N5	.NUT,SELF-LOCKING,HE	3
105	4	PAOZZ	5310-00-187-2399	88044	AN960PD516	.WASHER,FLAT	3
105	5	XDOZZ		77272	114S6822-5	.SCREW,SHOULDER	1
105	6	XDOZZ		77272	114S6822-7	.SCREW,SHOULDER	1
105	7	PAOZZ	3120-00-947-3135	80205	NAS77-8-044	.BUSHING,SLEEVE ,BRONZE	2
105	8	XDOZZ		77272	VS15305-3032-12	.WASHER ,PLAIN,OVERSIZED	V
105	9	PAOZZ	1560-00-803-5173	77272	114S6820-1	.WHEEL ASSEMBLY,TROL	2
105	10	PAOZZ	5306-00-151-3540	88044	AN25-29A	.BOLT,CLEVIS	1
105	11	PAOOO	1560-00-982-9982	77272	114S6816-15	.LINK ASSEMBLY,ACTUA	1
105	12	PAOZZ	3120-00-945-4850	80205	NAS76A5-116P	..BUSHING,SLEEVE	1
105	13	PAOZZ	3120-00-516-1534	80205	NAS77-5-017	..BUSHING,SLEEVE	4
105	14	PAOFF	1560-00-803-5183	77272	114S6813-1	.LINK,AFT TROLLEY AS	1
105	15	PAOFF	1560-00-803-5185	77272	114S6813-2	.FITTING ASSEMBLY,AF	1
105	16	PAOZZ	3120-00-661-4272	80205	NAS77-5-038	..BUSHING,SLEEVE	2
						END OF FIGURE	

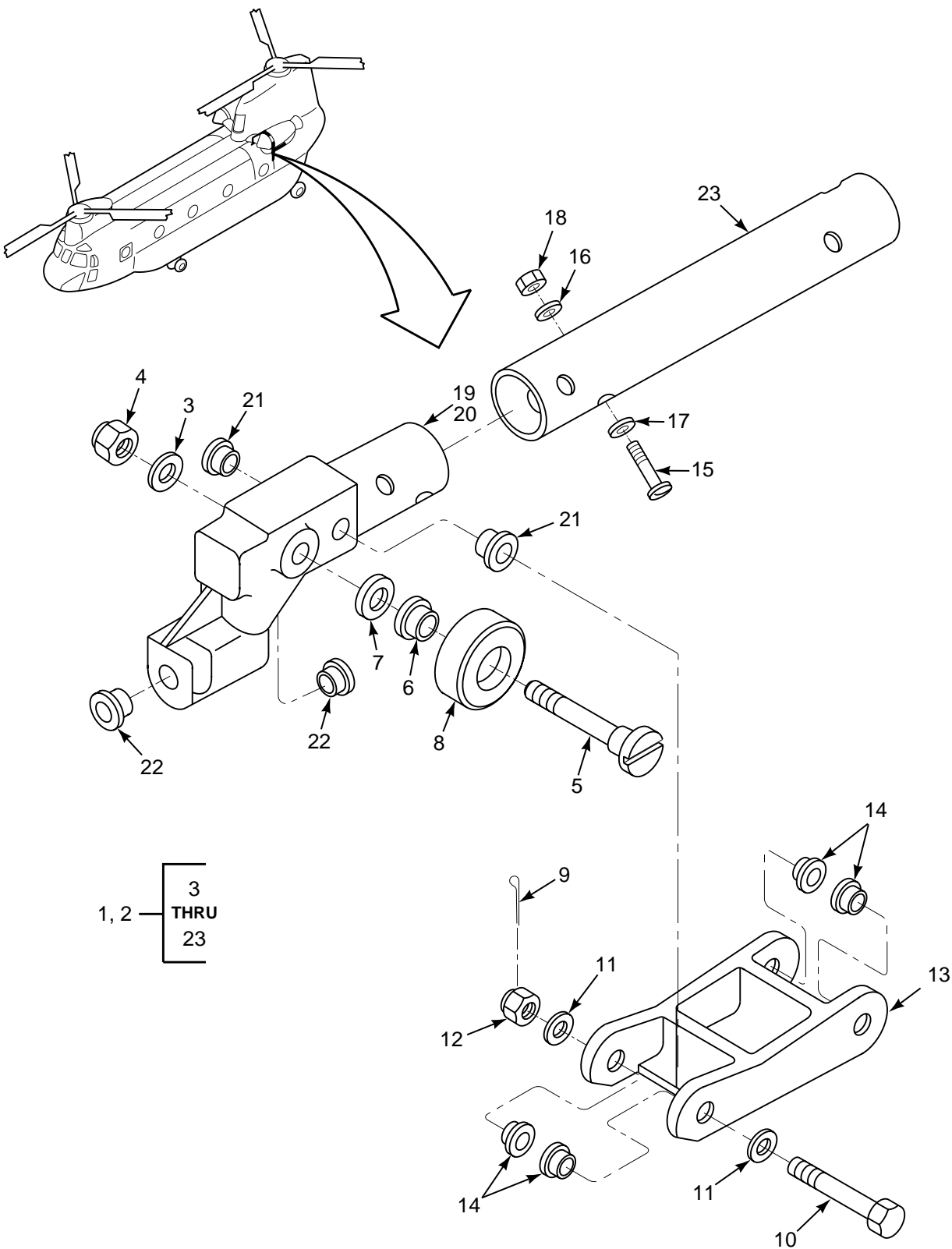

FIGURE 106. TROLLEY, FWD, LH AND RH

SECTION II

TM 55-1520-240-23P

(1) ILLUSTRATION		(2)	(3)	(4)	(5)	(6)	(7)
(a) FIG NO.	(b) ITEM NO.	SMR CODE	NATIONAL STOCK NUMBER	CAGEC	PART NUMBER	DESCRIPTION AND USABLE ON CODES (UOC)	QTY INC IN UNIT
						GROUP 02 AIRFRAME TROLLEY, FORWARD, LEFT AND RIGHT HAND	
106	1	AFOFF		77272	114S6612-1	TROLLEY ASSY,FWD LH SEE FIG 104	1
106	2	AFOFF		77272	114S6612-2	TROLLEY ASSY.FWD RH SEE FIG 104	1
106	3	PAOZZ	5310-00-187-2399	88044	AN960PD516	.WASHER,FLAT	2
106	4	PAOZZ	5310-00-660-3381	96906	MS21083N5	.NUT,SELF-LOCKING,HE	1
106	5	XDOZZ		77272	114S6822-7	.SCREW,SHOULDER	1
106	6	PAOZZ	3120-00-947-3135	80205	NAS77-8-044	.BUSHING,SLEEVE ,BRONZE	1
106	7	XDOZZ		77272	VS15305-3032-12	.WASHER ,PLAIN,OVERSIZED	V
106	8	PAOZZ	1560-00-803-5173	77272	114S6820-1	.WHEEL ASSEMBLY,TROL	1
106	9	PAOZZ	5315-00-252-5987	96906	MS24665-138	.PIN,COTTER	1
106	10	PAOZZ	5306-00-151-2468	88044	AN5C21	.BOLT,MACHINE	1
106	11	PAOZZ	5310-00-184-8980	88044	AN960PD516L	.WASHER,FLAT	1
106	12	PAOZZ	5310-00-167-1281	88044	AN310C5	.NUT,PLAIN,CASTELLAT	1
106	13	PAOFF	1560-00-803-5190	77272	114S6815-1	.LINK ASSEMBLY,IDLER	1
106	14	PAOZZ	3120-00-516-1532	80205	NAS77-5-018	.BUSHING,SLEEVE BRONZE	4
106	15	PAOZZ	5306-00-151-0005	88044	AN24-22A	.BOLT,CLEVIS	2
106	16	PAOZZ	5310-00-187-2354	88044	AN960PD416	.WASHER,FLAT	1
106	17	PAOZZ	5310-00-184-9001	88044	AN960PD416L	.WASHER,FLAT	1
106	18	PAOZZ	5310-00-903-8282	96906	MS21083N4	.NUT,SELF-LOCKING,HE	2
106	19	PAOFF	1560-00-803-5177	77272	114S6812-1	.FITTING ASSEMBLY FO ,LH	1
106	20	XDOFF		77272	114S6812-2	.LINK ASSY,TROLLEY ,LH	1
106	21	PAOZZ	3120-00-661-4317	80205	NAS77-5-028	.BUSHING,SLEEVE ,BRONZE	2
106	22	PAOZZ	3120-00-661-6334	80205	NAS77-5-062	.BUSHING,SLEEVE ,BRONZE	2
106	23	PBOZZ	1560-00-802-8116	77272	114S6612-11	.TUBE, TROLLEY ASSEM	1
						END OF FIGURE	

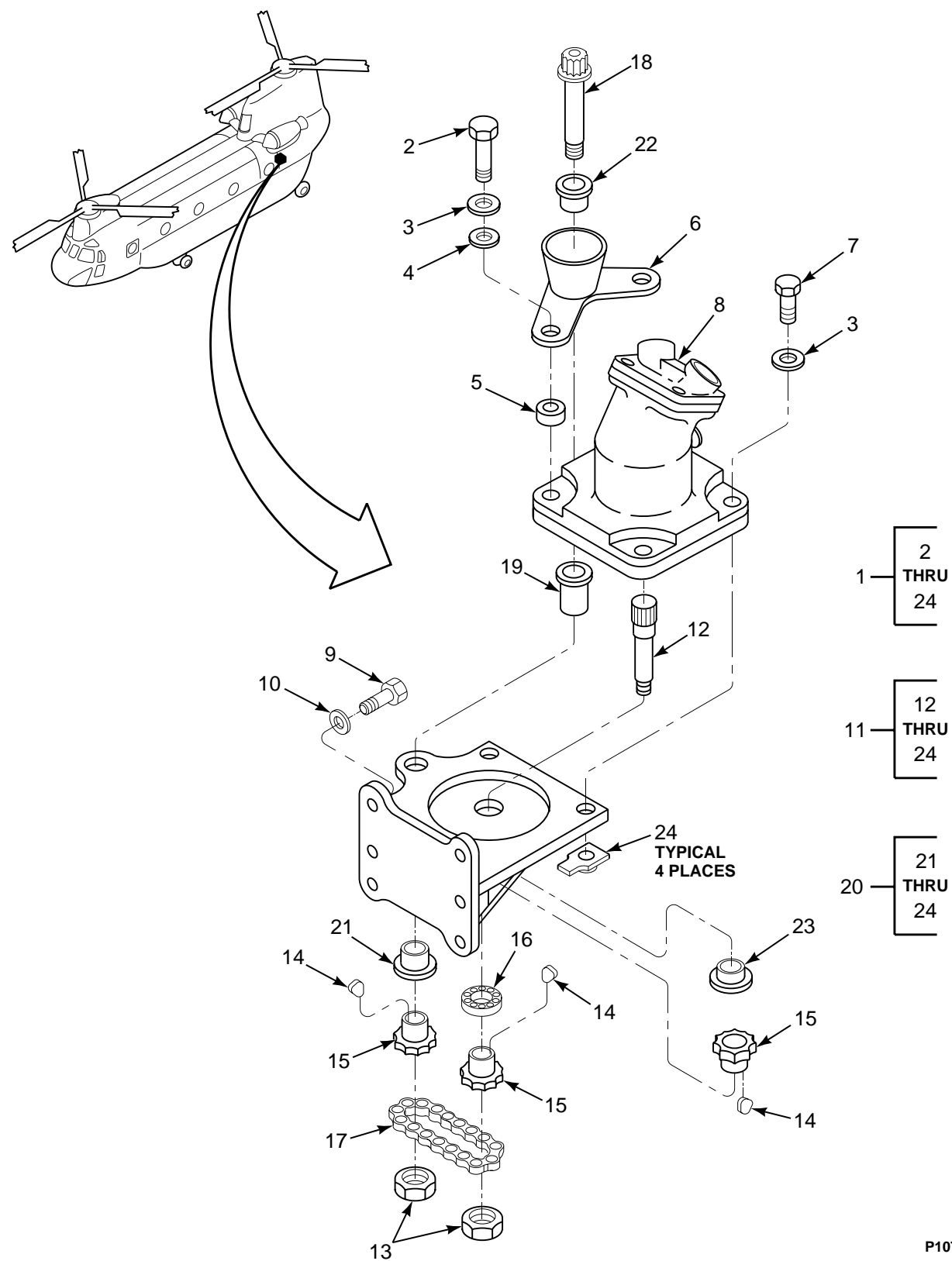

FIGURE 107. ACTUATOR INSTL, CARGO DOOR RAMP

SECTION II

TM 55-1520-240-23P

(1) ILLUSTRATION		(2)	(3)	(4)	(5)	(6)	(7)
(a) FIG NO.	(b) ITEM NO.	SMR CODE	NATIONAL STOCK NUMBER	CAGEC	PART NUMBER	DESCRIPTION AND USABLE ON CODES (UOC)	QTY INC IN UNIT
						GROUP 02 AIRFRAME ACTUATOR INSTALLATION, CARGO DOOR RAMP	
107	1	XCODD		77272	114S6606-1	ACTUATOR INSTL ,CARGO DOOR RAMP SEE FIG 104 FOR NHA	1
107	2	PAOZZ	5306-00-151-2624	88044	AN5-17A	.BOLT,MACHINE	2
107	3	PAOZZ	5310-00-187-2399	88044	AN960PD516	.WASHER,FLAT	6
107	4	PAOZZ	5310-00-184-8980	88044	AN960PD516L	.WASHER,FLAT	4
107	5	PAOZZ		80205	NAS43HT5-42	.SPACER	2
107	6	PAOZZ	1560-00-991-8480	77272	114S6704-1	.GUIDE ASSEMBLY,ACTU	1
107	7	PAOZZ	5306-00-616-2618	88044	AN5-12A	.BOLT,MACHINE	2
107	8	PAODD	1650-00-756-1046	77272	114SS660-1	.MOTOR,HYDRAULIC SEE FIG 108 FOR BKDN	1
107	9	PAOZZ	5306-00-151-0784	88044	AN3-10A	.BOLT,MACHINE	6
107	10	PAOZZ	5310-00-183-4406	88044	AN960PD10	.WASHER,FLAT	6
107	11	XDOFF		77272	114S6807-1	.SUPPORT ASSY,ACT	1
107	12	PAOZZ	3040-00-969-3976	77272	114S6808-3	..SHAFT,SHOULDERED ,ACTUATOR	1
107	13	PAOZZ	5310-00-857-5559	96906	MS21045L5	..NUT,SELF-LOCKING,HE	2
107	14	PAOZZ	5315-00-297-2342	96906	MS20066-13	..KEY,MACHINE	1
107	15	PAOZZ	3020-00-979-5606	77272	114S6809-3	..SPROCKET WHEEL ACTUATOR DRIVE	3
107	16	PAOZZ	3110-00-034-5257	96906	MS27641-6	..BEARING,BALL,AIRFRA	1
107	17	PAOZZ	4010-00-983-7570	77272	114S6807-18	..CHAIN ASSEMBLY,SING	1
107	18	PAOZZ	5306-00-964-3891	77272	114S6810-3	..BOLT,SHOULDER	1
107	19	PAOZZ	3120-00-947-9809	80205	NAS77-6-069	..BUSHING,SLEEVE	1
107	20	PAOFF	1560-00-802-8105	77272	114S6807-3	..FITTING ASSEMBLY,AC	1
107	21	PAOZZ	3120-00-585-4837	80205	NAS77-6-032	...BUSHING,SLEEVE ,BRONZE	1
107	22	PAOZZ	3120-00-661-4367	80205	NAS77-6-035	...BUSHING,SLEEVE ,BRONZE	1
107	23	PAOZA	3120-00-662-8349	80205	NAS77-8-012	...BUSHING,SLEEVE ,BRONZE	1
107	24	PAOZZ	5310-00-778-9505	96906	MS21061L5	...NUT,SELF-LOCKING,PL	4
						END OF FIGURE	

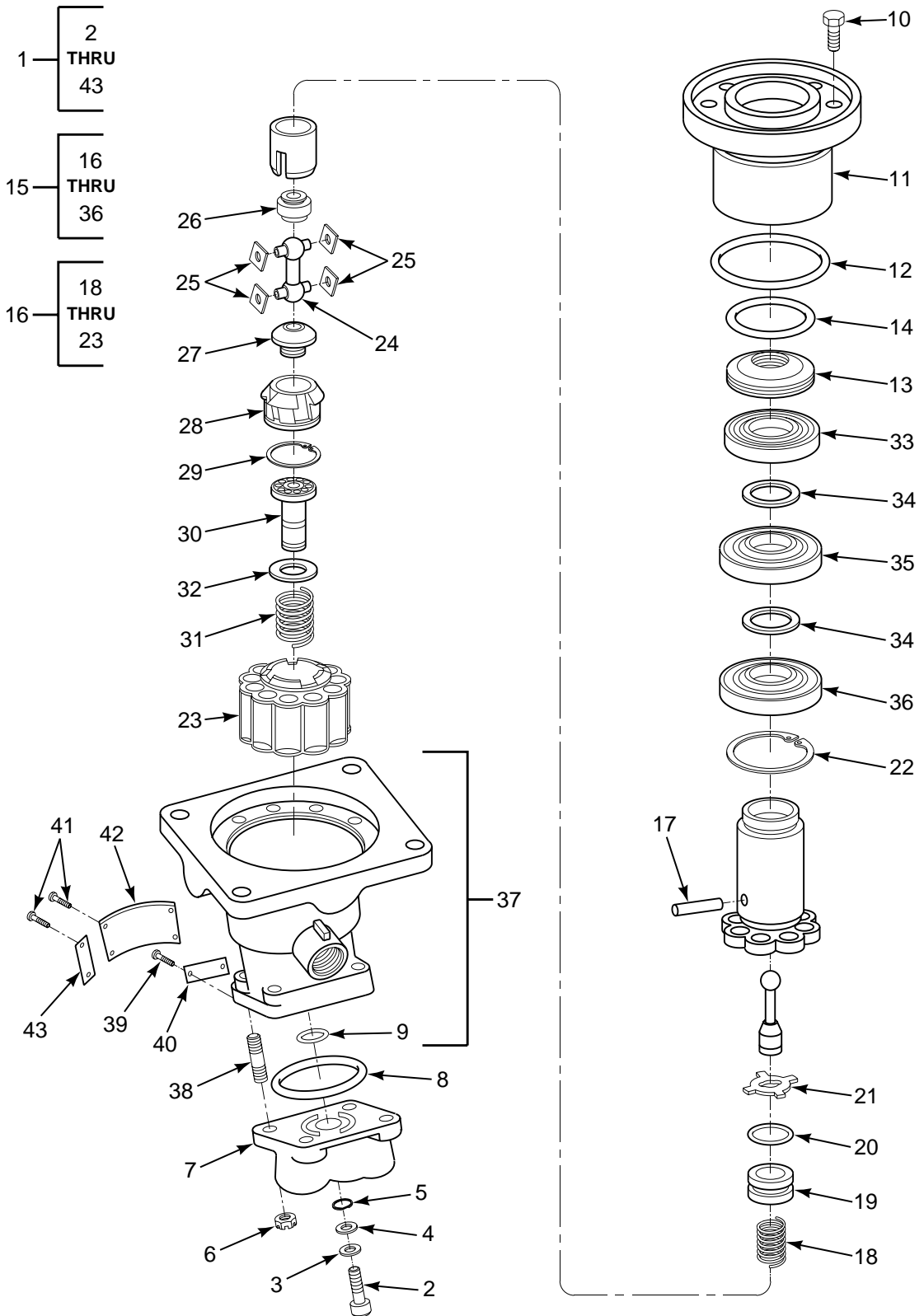

FIGURE 108. MOTOR, CARGO DOOR RAMP

SECTION II

TM 55-1520-240-23P

(1) ILLUSTRATION		(2)	(3)	(4)	(5)	(6)	(7)
(a) FIG NO.	(b) ITEM NO.	SMR CODE	NATIONAL STOCK NUMBER	CAGEC	PART NUMBER	DESCRIPTION AND USABLE ON CODES (UOC)	QTY INC IN UNIT
						GROUP 02 AIRFRAME MOTOR, CARGO DOOR RAMP	
108	1	PAODD	1650-00-756-1046	62983	MF36-3909-30Z2	MOTOR, HYDRAULIC SEE FIG 107 FOR NHA	1
108	2	PAOZZ	5305-00-978-9353	96906	MS16997-43	..SCREW,CAP, SOCKET HE	1
108	3	PAOZZ	5310-00-183-4406	88044	AN960PD10	..WASHER, FLAT	1
108	4	PADZZ	1650-00-941-1233	62983	276352	..RETAINER, CYLINDER B	1
108	5	PAOZZ	5325-00-663-1245	96906	MS16632-1031	..RING, RETAINING	1
108	6	PAOZZ	5310-00-167-1285	88044	AN310-4	..NUT, PLAIN, CASTELLAT	4
108	7	PADZZ	4320-00-509-4783	62983	112547	..VALVE HEAD, HYDRAULI	1
108	8	PADZZ	5331-00-585-8641	62983	181829	..O-RING	1
108	9	PADZZ	5330-00-542-1365	96906	MS28775-009	..O-RING	1
108	10	PAOZZ	5306-00-145-7089	96906	MS20074-03-04	..BOLT, MACHINE	4
108	11	XDDZZ		62983	103489	..RETAINER, BEARING, PU	1
108	12	PADZZ	5331-00-576-4441	62983	151125	..O-RING	1
108	13	PADZZ	5330-00-373-3907	62983	138181	..SEAL, PLAIN ENCASED	1
108	14	PADZZ	5331-00-515-4916	62983	98464	..O-RING	1
108	15	XDDDD		62983	138100	..ROTATING GROUP ASSY	1
108	16	XDDDD		62983	220485	..CYLINDER BLOCK UNIT	1
108	17	XDDZZ		62983	87262	...PIN, STRAIGHT HDLS	1
108	18	PADZZ	5360-00-527-0994	62983	106605	...SPRING, HELICAL, COMP	1
108	19	PADZZ	5330-00-313-5981	62983	103480	...PLUG, METALLIC, UNTHR	1
108	20	PADZZ	5331-00-599-2934	96906	MS28775-112	...PACKING, PREFORMED	1
108	21	PADZZ	1650-00-486-4241	62983	103482	...LOCK, COUPLING SHAFT	1
108	22	XDDZZ		62983	5108-93	...RING, BEARING RET	1
108	23	XDDDD		62983	220301	...BLOCK-PISTON	1
108	24	PADZZ	3040-00-180-6064	62983	110402	..CONNECTING LINK, RIG	1
108	25	XDDZZ	2530-00-785-6709	62983	218969	..KNUCKLE, UNIVERSAL L	4
108	26	PADZZ	4320-00-620-8065	62983	87263	..BEARING, UNIVERSAL L	1
108	27	XDDZZ		62983	87261	..BEARING, BALL FIXED	1
108	28	PADZZ	1650-00-859-3987	62983	176420	..RETAINER, UNIVERSAL LINK	1
108	29	PADZZ	5325-00-263-1143	62983	66634	..RING, RETAINING	1
108	30	XDDZZ		62983	276354	...BRG PIN ASSY	1
108	31	XDDZZ		62983	78948	..SPRING, COMPRESSION	1
108	32	XDDZZ	1650-00-167-4892	62983	46264	..RETAINER, HELICAL CO	1
108	33	PADZZ	3110-00-275-0265	62983	57426	..BEARING, BALL, ANNULA	1
108	34	XDDZZ		62983	103475	..SPACER, RING	2
108	35	PADZZ	3110-00-227-2362	62983	141497	..BEARING, BALL, ANNULA	1
108	36	PADZZ	3110-00-554-5957	21335	205W	..BEARING, BALL, ANNULA	1
108	37	XDDDD		62983	235424	..HOUSING ASSY, PUMP	1
108	38	XDDZZ		62983	191469	..STUD, PLAIN	4
108	39	XDDZZ		45722	PK44F2-3	..SCREW, MOUNTING	1
108	40	XDDZZ		62983	101310	..PLATE, IDENT	1
108	41	PAOZZ	5305-00-253-5606	96906	MS21318-7	..SCREW, DRIVE	6
108	42	PADZZ	9905-00-514-9821	62983	164929	..PLATE, IDENTIFICATIO	1
108	43	XDDZZ		62983	164432	..PLATE, INSTRUCTION	1
						END OF FIGURE	

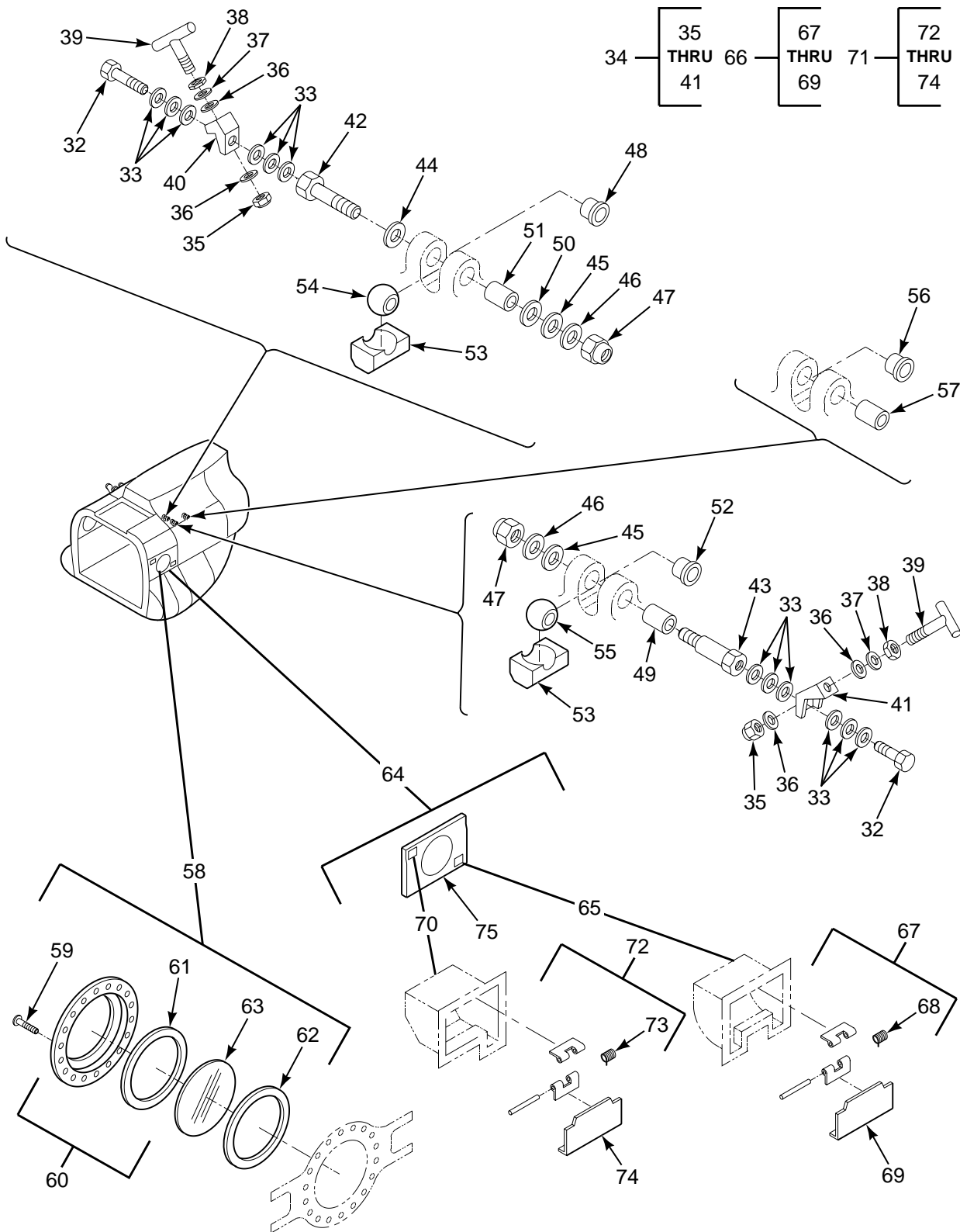

FIGURE 109. STRUCTURE INSTL, AFT FUSELAGE (SHEET 2 OF 4)

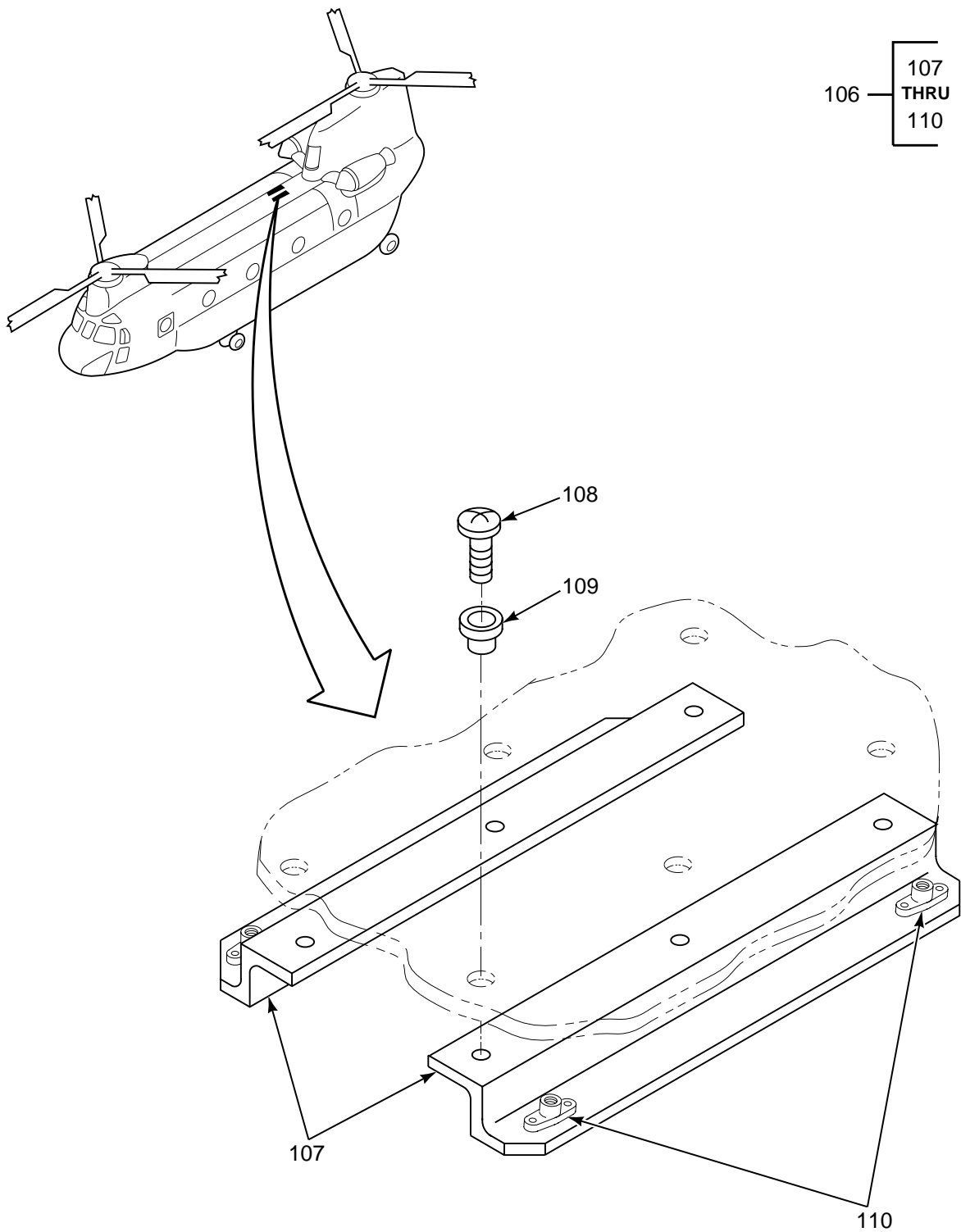

FIGURE 109. STRUCTURE INSTL, AFT FUSELAGE (SHEET 3 OF 4)

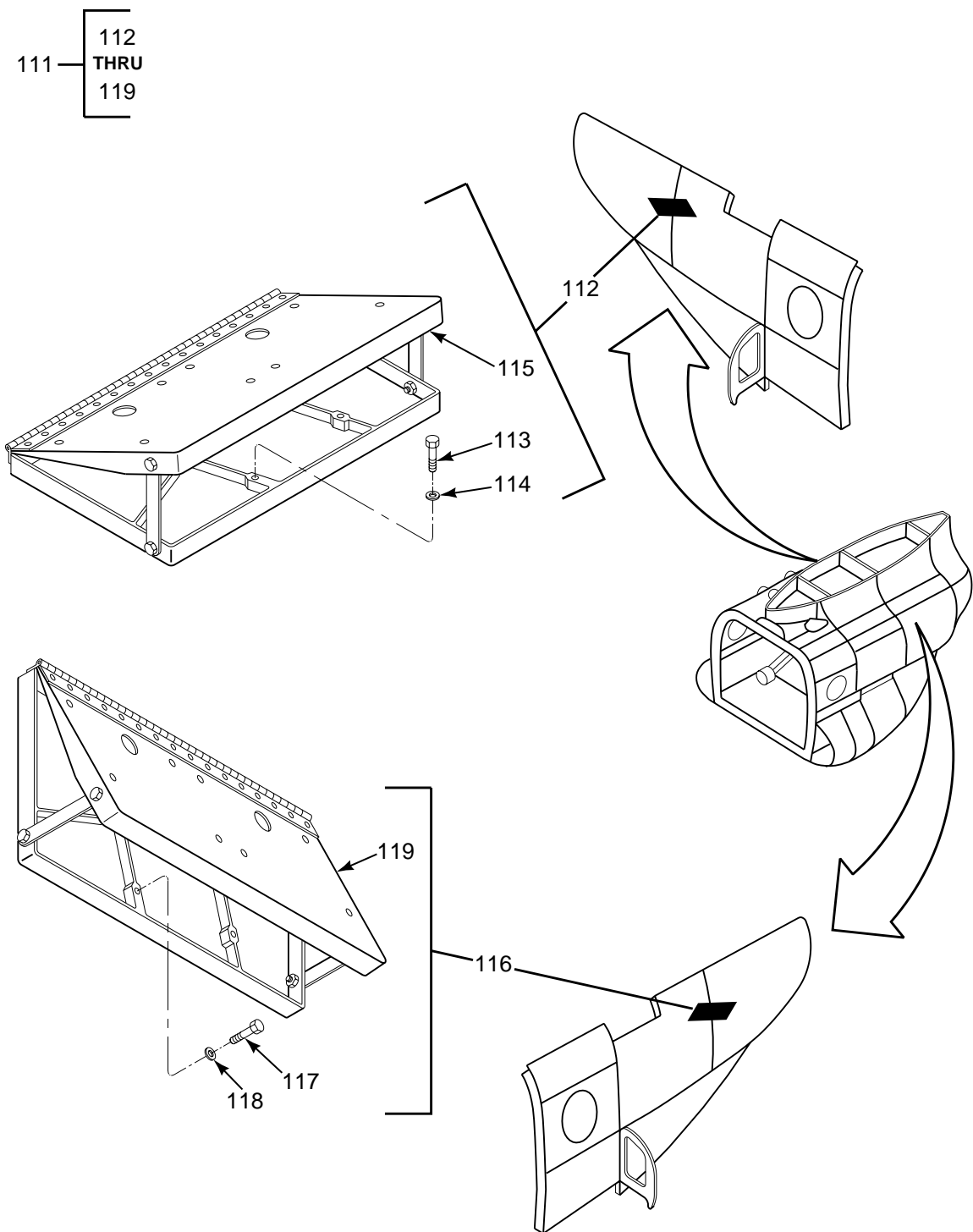

FIGURE 109. STRUTURE INSTL, AFT FUSELAGE (SHEET 4 OF 4)

SECTION II

TM 55-1520-240-23P

(1) ILLUSTRATION		(2)	(3)	(4)	(5)	(6)	(7)
(a) FIG NO.	(b) ITEM NO.	SMR CODE	NATIONAL STOCK NUMBER	CAGEC	PART NUMBER	DESCRIPTION AND USABLE ON CODES (UOC)	QTY IN IN UNIT
						GROUP 02 AIRFRAME STRUCTURE INSTALLATION, AFT FUSELAGE	
109	1	XCODD		77272	114S0300-7	STRUCTURE INSTL,AFT FUSELAGE SEE FIG 92 FOR NHA	1
109	2	XCOFF		77272	145S3911-1	.FAIRING LOW PYLON HINGED LOWER PYLON LEADING EDGESEE FIG 121 FOR BKDN	1
109	3	XCOFF		77272	114S3910-1	.INSTL,FAIR.LOW.PYL. LEADING EDGE SEE FIG 112 FOR BKDN	1
109	4	XDFFF		77272	114S3003-4	.PANEL ASSY,AFT	1
109	5	XCOFF		77272	114S3921-1	.TAILCONE INSTL SEE FIG 120 FOR BKDN	1
109	6	XCOFF		77272	414S3908-19	.COAMING INSTL CARGO SEE FIG 110 FOR BKDN	1
109	7	XCOFF		77272	145S3912-1	.INSTL,ENG FAIR LHS SEE FIG 123 FOR BRDN	1
109	7	XCOFF		77272	145S3912-2	.INSTL,ENG FAIR.RHS SEE FIG 123 FOR BKDN	1
109	8	XCOFF		77272	114S5551-1	.INSTL,FAIR WK PLTFM LH, SEE FIG 111 FOR BKDN	1
109	8	XCOFF		77272	114S5551-2	.INSTL,FAOR WK PLATF RH SEE FIG 111 FOR BKDN	1
109	9	XCOOO		77272	114S5910-1	.FRG INST,AFT GEAR LH SEE FIG 114 FOR BKDN	1
109	9	XCOOO		77272	114S5910-2	.FRG INSTL AFT GEAR RH SEE FIG 114 FOR BKDN	1
109	10	XCOOO		77272	114S5909-1	.ACCESS PNL INST AFT LH SEE FIG 116 FOR BKDN	1
109	10	XCOOO		77272	114S5909-2	.ACCESS PNL INST AFT RH, SEE FIG 116 FOR BKDN	1
109	11	XCOFF		77272	114S5023-1	.POD INSTL,LH SEE FIG 118 FOR BKDN 1	1
109	11	XCOFF		77272	114S5023-2	.POD INSTL RH SEE FIG 118 FOR BKDN 1	1
109	12	XCOFF		77272	114S5931-1	.PANEL INSTL SEE FIG 119 FOR BKDN 1	1
109	12	XCOFF		77272	114S5931-2	.PANEL INSTL SEE FIG 119 FOR BKDN 1	1
109	13	XCOFF		77272	114S2914-3	.INSTL,FAIR.FUS-POD LH 1	1
109	13	XCOFF		77272	114S2914-4	.INSTL FAIR.FUS-POD RH 1	1
109	14	PAOZZ	1560-00-181-5002	77272	114S2904-15	..FAIRING,FUSELAGE,AI 1	1
109	14	PAOZZ	1560-00-136-2398	77272	114S2904-16	..FAIRING,FUSELAGE,AI 1	1
109	15	XCOOO		77272	145S3916-1	.FAIRING INSTL LH 1	1
109	15	XCOOO		77272	145S3916-2	.FAIRING INSTL RH 1	1
109	16	PBOZZ	1560-01-137-3199	77272	145S3916-3	..FAIRING,FUSELAGE,AI 1	1
109	16	PBOZZ	1560-01-144-1590	77272	145S3916-4	..FAIRING,FUSELAGE,AI 1	1
109	17	XCODD		77272	114S5303-3	.INSTL,ATCH MEMBER LH, STA 482 1	1
109	17	XCODD		77272	114S5303-4	.INSTL ATCH MEMBER RH, STA 482 1	1
109	18	MFFZZ		77272	114S5303-21	..CLIP 1	1
109	18	MFFZZ		77272	114S5303-22	..CLIP 1	1
109	19	XDOZZ		77272	114S5303-31	...ATTACHMENT MEMBER 1	1
109	19	XDOZZ		77272	114S5303-32	...ATTACHMENT MEMBER 1	1
109	20	XCOFF		77272	114S3001-9	.AFT PNL INSTL LH SEE FIG 132 FOR BKDN	1
109	21	XCOFF		77272	114S3001-11	.AFT PNL INSTL RH SEE FIG 132 FOR BKDN	1
109	22	XDOFF		77272	114S3004-1	.PANEL ASSY LOWER, AFT FUSELAGE SEE FIG 124 FOR BKDN	1
109	23	PAOZZ	5310-00-777-5791	96906	MS21059L3	.NUT,SELF-LOCKING,PL U/W PN 145S5013-1 & -2	10
109	24	PAOZZ	5310-00-778-9480	96906	MS21061L3	.NUT,SELF-LOCKING,PL 1	12
109	25	XCOFF		77272	114S3152-43	.INSTL,TENS.ATTACH. LH 1	1

SECTION II

TM 55-1520-240-23P

(1) ILLUSTRATION		(2)	(3)	(4)	(5)	(6)	(7)
(a) FIG NO.	(b) ITEM NO.	SMR CODE	NATIONAL STOCK NUMBER	CAGEC	PART NUMBER	DESCRIPTION AND USABLE ON CODES (UOC)	QTY IN UNIT
109	25	XCOZZ		77272	114S3152-44	.INSTL,TENS.ATTACH RH	1
109	26	XDOZZ		77272	114S2818-11	..TENSION ATTACHMENT	1
109	26	XDOZZ		77272	114S2818-12	..TENSION ATTACHMENT	1
109	27	PAOZZ	5306-00-803-7374	80205	NAS632-42	.BOLT,MACHINE	2
109	28	PAOZZ	5310-00-149-9119	96906	MS20002C12	.WASHER,RECESSED	2
109	29	PAOZZ	5310-00-595-6612	96906	MS20002-12	.WASHER,FLAT	2
109	30	PAOZZ	5310-00-297-3720	72962	EB126	.NUT,SELF-LOCKING,EX	2
109	31	XDOZZ		77272	114S3156-5	.TENSION ATTACHMENT INSTL, LH	1
109	31	XDOZZ		77272	114S3156-6	.TENSION ATTACHMENT INSTL, RH	1
109	32	PAOZZ	5306-00-180-2748	88044	AN5H7	.BOLT,MACHINE	4
109	33	PAOZZ	5310-00-411-2625	81205	BACW10P16S	.WASHER,FLAT	24
109	34	XDOFF		77272	114P8047-7	.BRACKET ASSY COWL	2
109	34	XDOFF		77272	114P8047-8	.BRACKET ASSY RH	2
109	35	PAOZZ	5310-00-061-7325	96906	MS21045-4	..NUT,SELF-LOCKING,HE	1
109	36	PAOZZ	5310-00-141-1795	88044	AN960-416	..WASHER,FLAT	2
109	37	PAOZZ	5310-00-933-8121	96906	MS35338-139	..WASHER,LOCK	1
109	38	PAOZZ	5310-00-167-1344	88044	AN315-4R	..NUT,PLAIN,HEXAGON	1
109	39	PAOZZ	5306-00-064-4722	77272	114P8046-16	..BOLT,TEE HEAD	1
109	40	XDOZZ		77272	114P8053-1	..BRACKET,COWL LATCH	1
109	41	PAOZZ	1560-00-076-9056	77272	114P8053-2	..BRACKET,COWL LATCH	1
109	42	PAOZZ	5306-00-088-4947	77272	114P7013-1	.BOLT,INTERNALLY REL	2
109	43	PAOZZ	5306-00-538-0483	77272	114P7055-1	.BOLT,INTERNALLY REL	2
109	44	PAOZZ	3120-01-088-5855	96906	MS20002C10	.WASHER, RECESSED	2
109	45	PAOZZ	5310-00-167-0825	88044	AN960-1016	.WASHER,FLAT	4
109	46	PAOZZ	5310-00-275-6715	80205	NAS460-1016	.WASHER,KEY	4
109	47	PAOZZ	5310-00-925-9642	96906	MS21083N10	.NUT,SELF-LOCKING,HE	4
109	48	PAOZZ	3120-01-088-5855	77272	114S3703-5	..BUSHING	2
109	49	PAOZZ	3120-00-089-9447	77272	114S3703-20	..BUSHING,SLEEVE	2
109	50	PAOZZ	3120-00-089-9717	77272	114S3703-21	..BUSHING,SLEEVE	2
109	51	PAOZZ	3120-00-404-6269	80205	NAS75-10-022	..BUSHING,SLEEVE	2
109	52	PAOZZ	3120-00-671-7203	80205	NAS77-10-046	..BUSHING,SLEEVE	2
109	53	AOOOO		77272	114P7012-6	.CAP ASSY SEE FIG 161 FOR BKDN	4
109	54	PAOZZ	3120-00-803-5312	77272	114P7030-3	.BEARING,PLAIN,SPHER	2
109	55	PAOZZ	3120-00-004-1020	77272	114P7050-2	.BEARING,PLAIN,SPHER	2
109	56	PAOZZ	3120-00-984-0272	77272	114S3703-11	..BUSHING,SLEEVE	2
109	57	PAOZZ	3120-00-003-6121	77272	114S3859-1	..BUSHING,SLEEVE	2
109	58	XCOOO		77272	114S2901-9	..WINDOW	1
109	59	XDOZZ		88044	AN525-10-7	..SCREW,WASHER HEAD	18
109	60	XDOOO		77272	114S2901-3	..RETAINER ASSY	1
109	61	XDOZZ		77272	114S2901-7	...SEAL	1
109	62	XDOZZ		77272	114S2901-7	..SEAL	1
109	63	XDOZZ		77272	114S2721-1	..PANE,WINDOW	1
109	64	XCOFF		77272	114S3507-1	.INSTL,SKIN AFT FUS. LH	1
109	64	XCOFF		77272	114S3507-3	.INSTL,SKIN RH	1
109	65	XCOFF		77272	114S2610-7	..INSTL,HANDGRIP	1
109	66	XDOZZ		77272	114S2610-61	...HANDGRIP ASSEMBLY,S	1
109	67	PBOZZ	5340-00-886-3354	77272	114S2610-35HINGE,ACCESS DOOR	1
109	68	XDOZZ		81205	BACS20N1BSPRING,HELICAL,TORS	1
109	69	PAOZZ	1560-00-055-1113	77272	114S2610-17DOOR,HANDGRIP,FUSEL	1
109	70	XCOOO		77272	114S2609-43	..STEP INSTL	1
109	71	XDOOO		77272	114S2610-49	...STEP ASSY	1
109	72	XDOZZ	5340-00-966-4366	77272	114S2609-11HINGE,BUTT	1
109	73	XDOZZ		77272	VS20202-3SPRING	1
109	74	XDOZZ		77272	114S2609-19DOOR	1
109	75	XDFZZ		77272	114S3507-42	..SKIN ASSY	1
109	75	XDFZZ		77272	114S3507-43	..SKIN ASSY	1
109	76	XDOOO		77272	114SK372-1	.WINDOW ASSEMBLY	1
109	77	PAOZZ	5305-00-943-0898	96906	MS27039C1-09	..SCREW,MACHINE	2
109	78	XDOZZ		77272	114SK359-5	..COVER	1
109	79	XDOZZ		77272	114SK372-2	..SEAL ASSY	1
109	80	PAOZZ	5305-00-998-0654	96906	MS27039C1-12	..SCREW,MACHINE	4
109	81	PAOZZ	5310-00-183-4406	88044	AN960PD10	..WASHER,FLAT	4

SECTION II

TM 55-1520-240-23P

(1) ILLUSTRATION		(2)	(3)	(4)	(5)	(6)	(7)
(a) FIG NO.	(b) ITEM NO.	SMR CODE	NATIONAL STOCK NUMBER	CAGEC	PART NUMBER	DESCRIPTION AND USABLE ON CODES (UOC)	QTY INC IN UNIT
109	82	XDOZZ		80205	NAS42DD6-13	..SPACER,SLEEVE	4
109	83	PAOZZ	5310-00-772-3720	72962	RM52LHTA521M02	..NUT,SELF-LOCKING,PL	4
109	84	XDOZZ		77272	114SK372-8	..RETAINER	1
109	85	XDOZZ		77272	114SK372-9	..GASKET	2
109	86	PAOZZ	1560-01-129-7276	77272	114SK372-7	..WINDOW ASSY	1
109	87	PAOZZ	1560-01-124-1031	77272	114SK370-1	..FITTING	4
109	88	PAOZZ	5306-01-132-2151	96906	MS9784-56	..BOLT,MACHINE	4
109	89	PAOZZ	5306-01-132-2152	96906	MS9784-51	..BOLT,MACHINE	4
109	90	XCOOO		77272	145S3977-1	..CHIP BURN OFF PANEL INSTL	1
109	91	XDOOO		77272	145S3977-2	..ANGLE ASSY	1
109	92	MOOZZ		77272	145S3977-4	..ANGLE	1
109	93	PAOZZ	5310-00-772-3720	72962	RM52LHTA521M02	..NUT,SELF-LOCKING,PL	2
109	94	XDOOO		77272	145S3977-3	..ANGLE ASSY	1
109	95	MOOZZ		77272	145S3977-5	..ANGLE	1
109	96	PAOZZ	5310-00-772-3720	72962	RM52LHTA521M02	..NUT,SELF-LOCKING,PL	2
109	97	XCOOO		77272	145S3311-1	..BAFFLE INSTL,FORMER	1
109	98	PAOZZ	5306-00-722-0393	88044	AN3-4A	..BOLT,MACHINE	6
109	99	PAOZZ	5310-01-105-7241	88044	AN960JD10L	..WASHER,FLAT	8
109	100	PAOZZ	5306-00-150-9221	88044	AN3-3A	..BOLT,MACHINE	2
109	101	XDOZZ		77272	145S3311-4	..ANGLE	1
109	102	XDOZZ		77272	145S3311-3	..ANGLE	1
109	103	PAOZZ	5310-00-777-5791	96906	MS21059L3	..NUT,SELF-LOCKING,PL	8
109	104	XDOZZ		77272	145S3311-2	..BAFFLE	1
109	105	XCOOO		77272	145S3644-1	..DRIP PAN,INSTLATION SEE FIG 115 FOR BKDN	1
109	106	XCOOO		77272	145SK281-1	..INSTL,SUPPORT,FADEC	1
109	107	XDDZZ		77272	352S2601-5	..ZEE	2
109	108	XDOZZ		96906	MS24694C104	..SCREW,MACHINE	6
109	109	XDOZZ		80205	NAS1834C4K530	..INSERT,PANEL FASTEN	6
109	110	PAOZZ	5310-00-777-5793	96906	MS21059L4	..NUT,SELF-LOCKING,PL	10
109	111	XCODD		1K9E4	LSF00122-001	SEQUENCER MT INS,LH SEE FIGURE 434 FOR BKDW	1
109	112	XCOZZ		1K9E4	LSF00160-001	..ALE47 MNT INST L/H	1
109	113	PAOZZ		80205	NAS1954-25	..BOLT, SHEAR	4
109	114	XDOZZ		80205	MS21299C4	..WASHER,RECESSED	4
109	115	XDOZZ		1K9E4	LSF00161-001	..MOUNT ASSY L/H	1
109	116	XCOZZ		1K9E4	LSF00160-002	..ALE47 MNT INST R/H	1
109	117	PAOZZ		80205	NAS1954-25	..BOLT, SHEAR	4
109	118	XDOZZ		80205	MS21299C4	..WASHER,RECESSED	4
109	119	XDOZZ		1K9E4	LSF00161-002	..MOUNT ASSY R/H	1
END OF FIGURE							

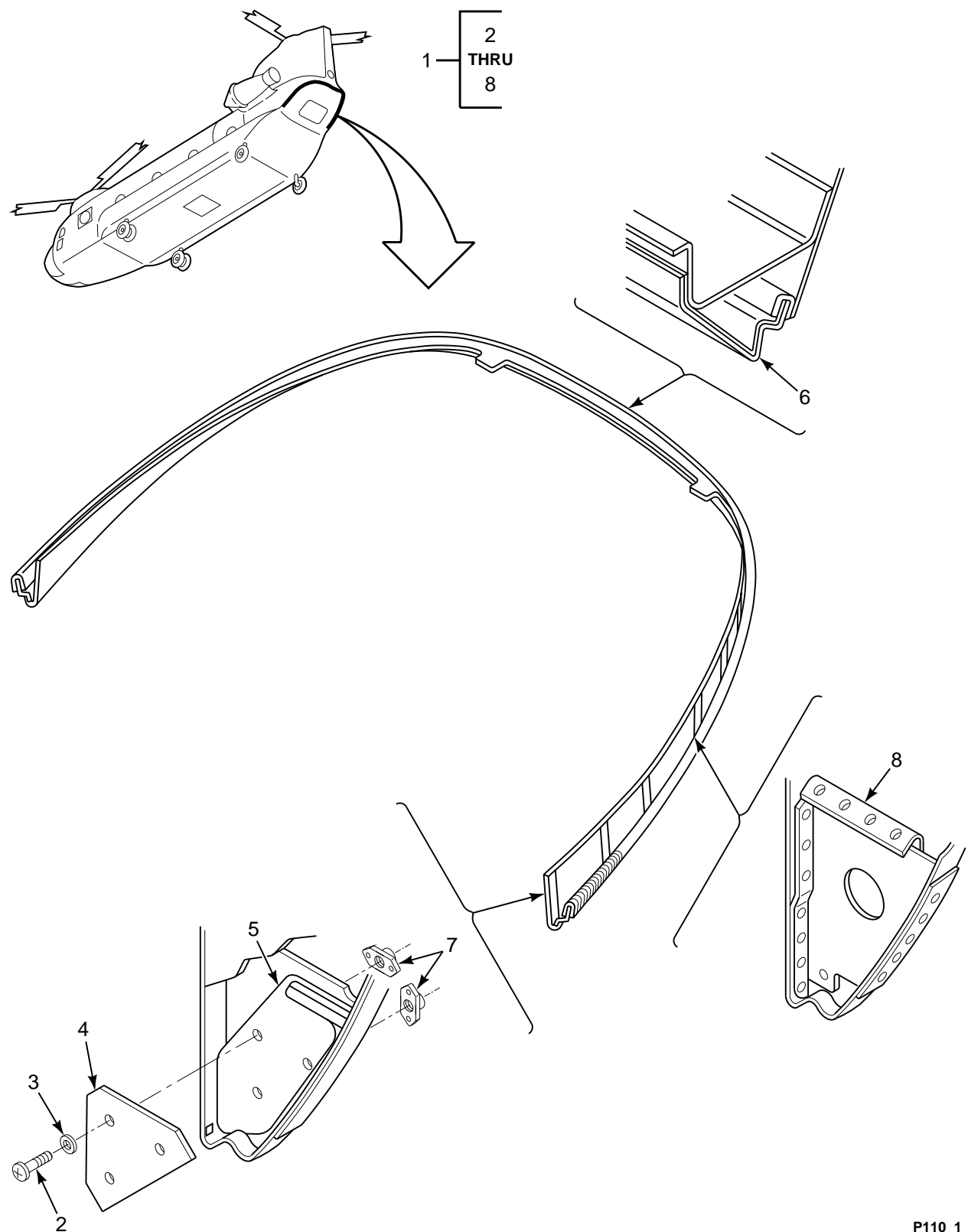

FIGURE 110. COAMING INSTL, CARGO DOOR

SECTION II

TM 55-1520-240-23P

(1) ILLUSTRATION		(2)	(3)	(4)	(5)	(6)	(7)
(a) FIG NO.	(b) ITEM NO.	SMR CODE	NATIONAL STOCK NUMBER	CAGEC	PART NUMBER	DESCRIPTION AND USABLE ON CODES (UOC)	QTY INC IN UNIT
						GROUP 02 AIRFRAME COAMING INSTALLATION, CARGO DOOR	
110	1	XCOFF		77272	414S3908-19	COAMING INSTL CARGO SEE FIG 109 FOR BKDN	1
110	2	PAOZZ	5305-00-925-7857	96906	MS27039-1-09	.SCREW,MACHINE	6
110	3	PAOZZ	5310-00-167-0834	59875	TX90790-34	.WASHER,FLAT	6
110	4	MFFZZ		77272	114S3908-25	.SEAL CLAMP LH M/F AL ALY QQA362	1
						CLAD SHT 2024T4.032 X 3.0 X 3.5	
110	4	MFFZZ		77272	114S3908-26	.SEAL CLAMP RH M/F AL ALY 2024T4	1
						CLAD SHT .032 X 3.0 X 3.5	
110	5	PAFZZ	5330-00-978-2231	11960	106-41-1	.SEAL,RUBBER,SPECIAL	1
110	5	PAFZZ	5330-00-978-2232	77272	114SS659-2	.SEAL,RUBBER,SPECIAL	1
110	6	PAOZZ	1560-01-376-4290	77272	414S3930-11	..COAMING,CARGODOOR R	1
110	6	PAOZZ	1560-01-376-4289	77272	414S3930-10	..COAMING,CARGODOOR L	1
110	7	PAFZZ	5310-00-777-5792	96906	MS21059L3K	..NUT,SELF-LOCKING,PL	3
110	8	XDOZZ		77272	114S3908-23	..CLIP LH	1
110	8	XDOZZ		77272	114S3908-24	..CLIP RH	1
						END OF FIGURE	

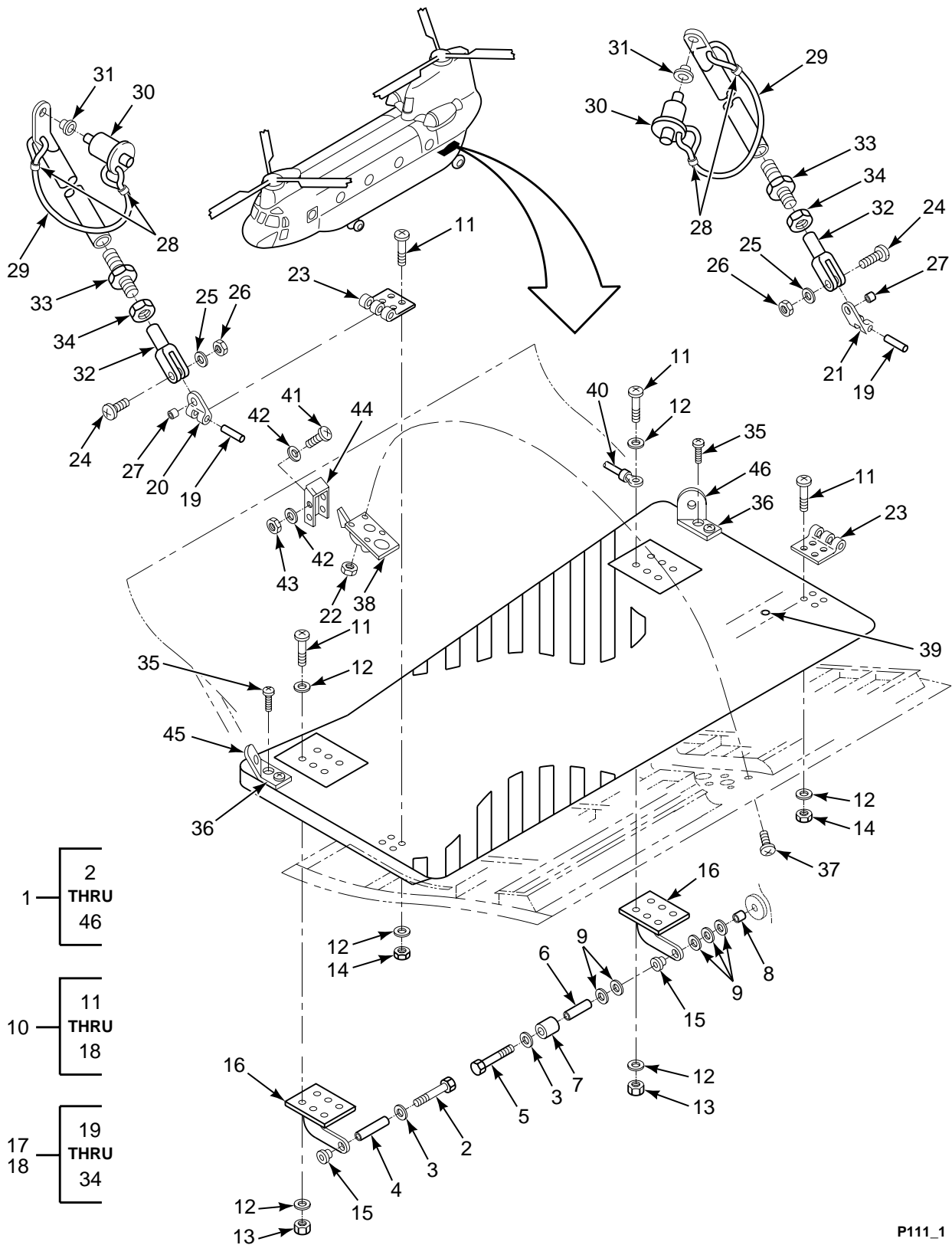

FIGURE 111. FAIRING INSTL, WORK PLATFORM, ENGINE

SECTION II

TM 55-1520-240-23P

(1) ILLUSTRATION		(2)	(3)	(4)	(5)	(6)	(7)
(a) FIG NO.	(b) ITEM NO.	SMR CODE	NATIONAL STOCK NUMBER	CAGEC	PART NUMBER	DESCRIPTION AND USABLE ON CODES (UOC)	QTY INC IN UNIT
						GROUP 02 AIRFRAME FAIRING INSTALLATION, WORK PLATFORM, ENGINE	
111	1	XCOFF		77272	114S5551-1	INSTL,FAIR WK PLTFM PLATFORM, LH	1
						SEE FIG 109 FOR NHA	
111	1	XCOFF		77272	114S5551-2	INSTL,FAOR WK PLATF PLATFORM, RH	REF
						SEE FIG 109 FOR NHA	
111	2	PAOZZ	5306-00-180-0060	88044	AN4C40	..BOLT,MACHINE	1
111	3	PAOZZ	5310-00-531-9515	88044	AN960C416	..WASHER,FLAT	2
111	4	PAOZZ	3120-00-944-2564	80205	NAS73-4E304	..BUSHING,SLEEVE ,CLAMP-UP	1
111	5	PAOZZ	5306-00-182-1867	88044	AN4CH22A	..BOLT,MACHINE	1
111	6	PAOZZ	3120-00-944-2565	80205	NAS73-4E107	..BUSHING,SLEEVE	1
111	7	PAOZZ	3120-00-838-8588	80205	NAS75-7-023	..BUSHING,SLEEVE ,PLAIN,PRESS FIT	1
111	8	PAOZZ	3120-00-661-4232	80205	NAS75-7-009	..BUSHING,SLEEVE ,PLAIN, PRESS FIT	1
111	9	PAOZZ		80205	NAS1149C0763R	..WASHER,FLAT	5
111	10	PAOFF	1560-01-304-8978	77272	414S5551-3	..DOOR,ACCESS	1
111	10	PAOFF	1560-01-311-9273	77272	414S5551-4	..DOOR,ACCESS	1
111	11	PAOZZ	5305-00-781-3800	80205	NAS221C30	..SCREW,MACHINE	20
111	12	PAOZZ	5310-00-167-0818	80205	NAS1149F0363P	..WASHER,FLAT	32
111	13	PAOZZ	1560-00-871-3328	96906	MS21044N3	..NUT,SELF-LOCKING,HE	24
111	14	PAOZZ	5310-00-902-6676	96906	MS21083N3	..NUT,SELF-LOCKING,HE	4
111	15	PAOZZ	3120-00-945-5599	80205	NAS77-7-015	..BUSHING,SLEEVE , FLANGED	2
111	16	PAOZZ	1560-01-088-1732	77272	114S5551-227	..HINGE,PLATFORM,WORK	2
111	17	PAOOO	1560-00-871-3328	77272	114S5551-209	..STRUT,PLATFORM,WORK ,FWD	1
111	17	PAOOO	1560-00-044-2938	77272	114S5551-212	..STRUT,WORK PLATFORM ,RH,FWD	1
111	18	PAOOO	1560-00-882-6551	77272	114S5551-211	..STRUT,PLATFORM,WORK ,AFT	1
111	18	PAOOO	1560-00-086-3527	77272	114S5551-213	..STRUT ASSEMBLY,WORK ,RH,AFT	1
111	19	MFOZZ		77272	114S5551-95	...PIN,HINGE M/F MS20253P5 X 72 IN	1
111	20	MFOZZ		77272	114S5551-85	...HALF HINGE M/F MS20001P12 X	1
						72.00	
111	20	MFOZZ		77272	114S5551-86	...HALF HINGE M/F MS2001P12 X 72.00	1
111	21	MFOZZ		77272	114S5551-87	...HALF HINGE M/F MS2001P12 X 72.00	1
111	21	MFOZZ		77272	114S5551-88	...HALF HINGE M/F MS20001P12 X	1
						72.00	
111	22	PAOZZ	5310-00-902-6676	96906	MS21083N3	...NUT,SELF-LOCKING,HE	4
111	23	MFOZZ		77272	114S5551-89	...HALF HINGE M/F MS20001P12 X	1
						72.00	
111	24	PAOZZ	5306-00-156-2392	88044	AN24-10A	...BOLT,CLEVIS ,MACHINE	1
111	25	PAOZZ	5310-00-515-7449	88044	AN960C416L	...WASHER,FLAT	1
111	26	PAOZZ	5310-00-903-8282	96906	MS21083N4	...NUT,SELF-LOCKING,HE	1
111	27	PAOZZ	3120-00-661-6976	80205	NAS75-4-004	...BUSHING,SLEEVE ,PLAIN,PRESS FIT	1
111	28	PAOZZ	4030-00-431-5536	76691	128-2VC	...SWAGING SLEEVE,WIRE ,CABLE	2
111	29	XDOZZ		77272	114S5551-147	...CABLE	1
111	30	XDOZZ		96906	MS17984C505	...PIN,QUICK RELEASE	1
111	31	PAOZZ	3120-00-517-8596	80205	NAS77-5-015	...BUSHING,SLEEVE ,FLANGED	1
111	32	PAOZZ	5340-00-257-3765	88044	AN486-2	...CLEVIS,ROD END	1
111	33	PAOZZ	5340-00-664-4541	88044	AN490HT8P	...ROD END,THREADED	1
111	34	PAOZZ	5310-00-208-7589	88044	AN316-4R	...NUT,PLAIN,HEXAGON	1
111	35	XDOZZ		77272	AN526-1032R6	..SCREW ,MACHINE	4
111	36	XDOZZ		82831	604D3-122-120	..INSERT,DELRON	4
111	37	PAOZZ	5305-00-943-0898	96906	MS27039C1-09	..SCREW,MACHINE	4
111	38	PAOZZ	1560-00-856-7422	83014	H134K474	..LATCH ASSEMBLY,PUSH	1
111	39	XDOZZ		82831	601C2-122-120	..INSERT ,DELRON	14
111	40	MFFZZ	6150-00-661-0182	96906	MS25083-2BB10	..LEAD,ELECTRICAL M/F 2 MS20659- 105 TERMS AND #12 AW6 WIRE10 INCHES LG	1
111	41	PAOZZ	5305-00-925-9679	96906	MS27039C1-08	..SCREW,MACHINE	4
111	42	PAOZZ	5310-00-167-0818	80205	NAS1149F0363P	..WASHER,FLAT	8
111	43	PAOZZ	5310-00-902-6676	96906	MS21083N3	..NUT,SELF-LOCKING,HE	4

SECTION II

TM 55-1520-240-23P

(1) ILLUSTRATION		(2)	(3)	(4)	(5)	(6)	(7)
(a) FIG NO.	(b) ITEM NO.	SMR CODE	NATIONAL STOCK NUMBER	CAGEC	PART NUMBER	DESCRIPTION AND USABLE ON CODES (UOC)	QTY INC IN UNIT
111	44	XDOZZ		77272	114S5551-107	.BRACKET	1
111	45	XDOZZ		77272	114S5551-169	.CLIP	1
111	46	XDOZZ		77272	114S5551-170	.CLIP	1
END OF FIGURE							

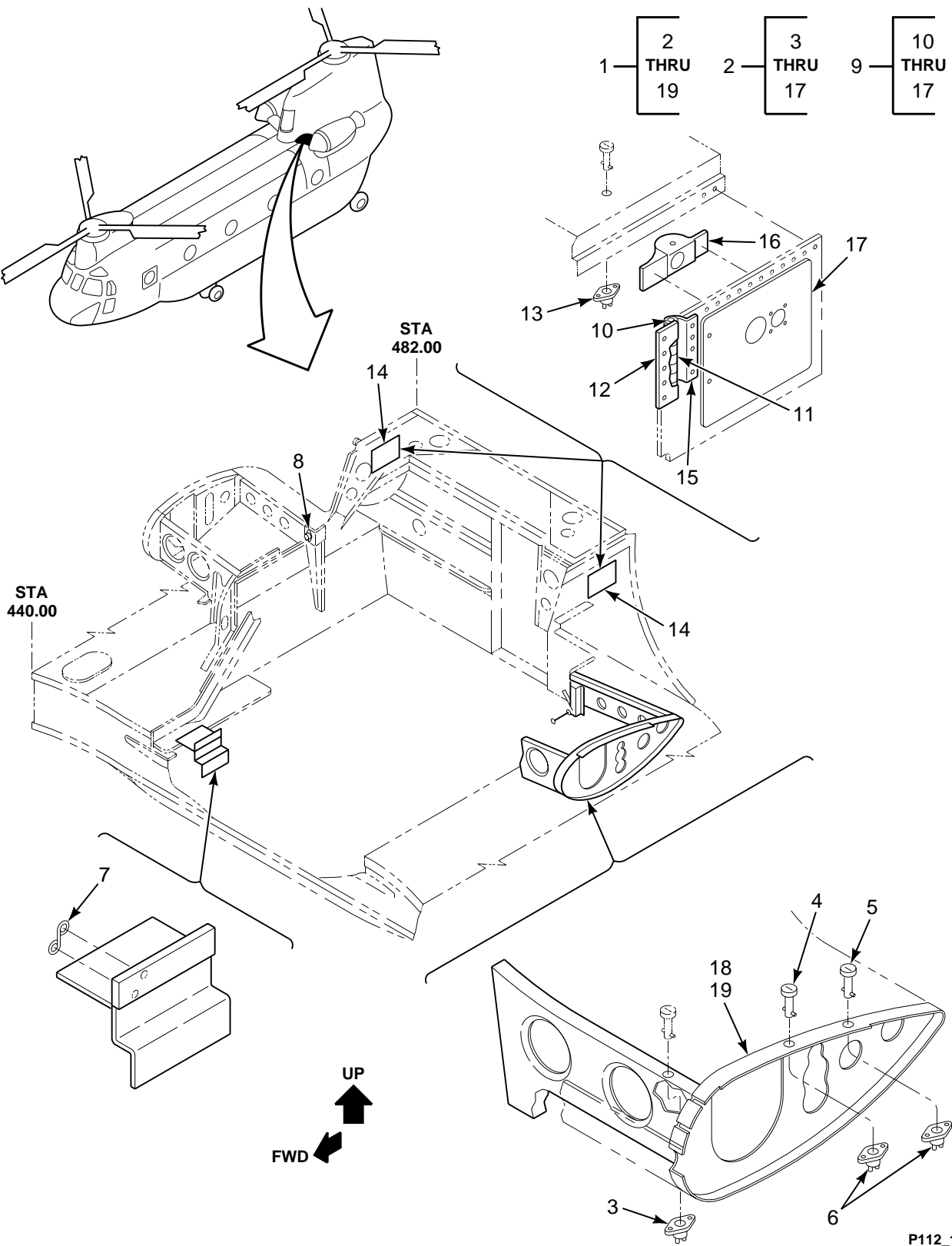

FIGURE 112. FAIRING INSTL, FIXED LOWER PYLON LEADING EDGE

SECTION II

TM 55-1520-240-23P

(1) ILLUSTRATION		(2)	(3)	(4)	(5)	(6)	(7)
(a) FIG NO.	(b) ITEM NO.	SMR CODE	NATIONAL STOCK NUMBER	CAGEC	PART NUMBER	DESCRIPTION AND USABLE ON CODES (UOC)	QTY INC IN UNIT
						GROUP 02 AIRFRAME FAIRING INSTALLATION, FIXED LOWER PYLON LEADING EDGE	
112	1	XCOFF		77272	114S3906-1	INSTL,FAIR.LOW.PYL. LEADING EDGE,	1
						SEE FIG 109 FOR NHA	
112	1	XCOFF		77272	145S3976-1	FAIRING INSTL SEE FIG 109 FOR NHA	1
112	2	PAOFF	1560-01-278-9401	77272	145S3976-3	.FAIRING,PYLON,AIRCRA	1
112	2	PAOFF	1560-01-278-9402	77272	145S3976-4	.FAIRING,AIRCRAFT	1
112	3	PAOZZ	5325-00-641-0531	71286	212-12D	..RECEPTACLE,TURNLOCK	4
112	4	PAOZZ	5325-00-814-6749	71286	27S3-1	..STUD ASSEMBLY,TURNL	1
112	5	PAOZZ	5325-00-061-0122	71286	27S1-1-15	..STUD ASSEMBLY	2
112	6	PAOZZ	5325-00-684-9439	71286	212-12SD	..RECEPTACLE,TURNLOCK	2
112	7	PAOZZ	5325-00-285-3374	72794	S5A225	..LOCKSPRING,TURNLOCK U/W PN	1
						114S3906-122	
112	8	PAOZA	5310-00-775-2567	96906	MS21076-3	..NUT,SELF-LOCKING,PL U/W PN	1
						114S3906-122	
112	9	XCOFF		77272	145S3910-1	..INSTL MOD ACCESS DR COMBINING	1
						TRANSMISSION	
112	10	MFOZZ		96906	MS20253-2-385	...PIN,HINGE M/F MS20253-2 X 72 IN	2
112	11	PBOZZ	5360-00-856-9490	77272	VS20301-2	...SPRING,HELICAL,TORS	2
112	12	PAOZZ	5340-00-873-2303	77272	114S5902-21	...LEAF,BUTT HINGE	2
112	13	XDOZZ		81205	BACR11X1	...RECEPTACLE	2
112	14	PAOFF	1560-01-254-7813	77272	145S3910-3	...DOOR,ACCESS,AIRCRAF	1
112	14	PAOFF	1560-01-258-6498	77272	145S3910-4	...DOOR ASSEMBLY,RIGHT	1
112	15	PAFZZ	5340-00-873-2302	77272	114S5902-19LEAF,BUTT HINGE	1
112	16	XDFZZ	5340-00-885-8726	83014	H120P1-040-080CATCH,FLUSH	4
112	17	XDFZZ		77272	145S3910-13DOOR	1
112	17	XDOZZ		77272	145S3910-14DOOR	1
112	18	XDFZZ		77272	114S3906-45	.CAP,PYLON,FAIRING	1
112	19	XDFZZ		77272	114S3906-46	.CAP,PYLON,FAIRING	1
						END OF FIGURE	

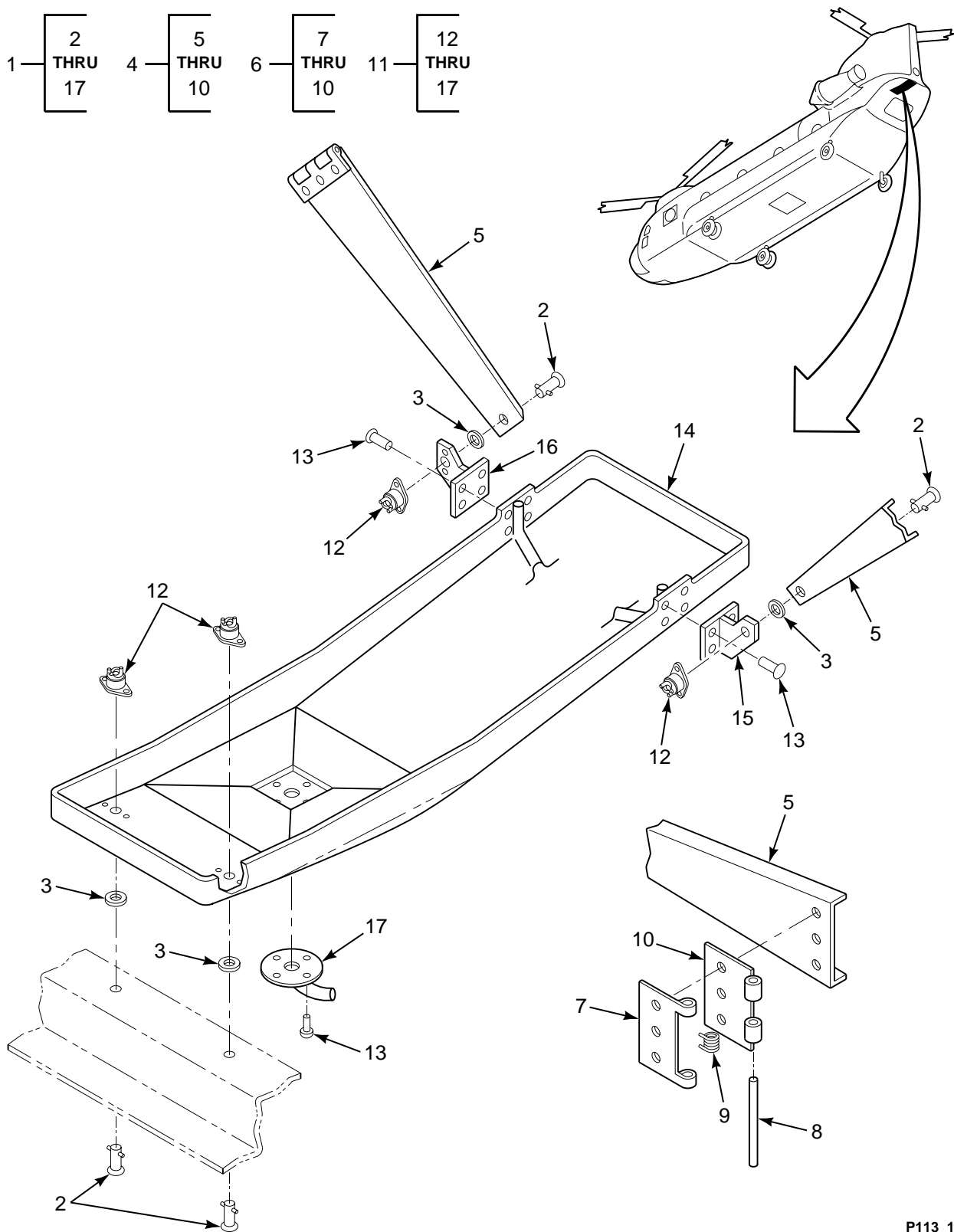

FIGURE 113. DRIP TRAY INSTL, APU

SECTION II

TM 55-1520-240-23P

(1) ILLUSTRATION		(2)	(3)	(4)	(5)	(6)	(7)
(a) FIG NO.	(b) ITEM NO.	SMR CODE	NATIONAL STOCK NUMBER	CAGEC	PART NUMBER	DESCRIPTION AND USABLE ON CODES (UOC)	QTY INC IN UNIT
						GROUP 02 AIRFRAME DRIP TRAY INSTALLATION, APU	
113	1	XCOFF		77272	145S3617-1	DRIP TRAY INSTL APU SEE FIG 108 FOR NHA	1
113	2	XDOZZ		81205	BACS21Y2R	..STUD ASSY TURNLOCK	4
113	3	PAOZZ	5310-00-243-2259	81205	BACW10X2	..WASHER,SPLIT	4
113	4	XDOOO		77272	145S3617-6	..SUPPORT ARM ASSY	1
113	4	XDOOO	1560-00-055-1114	77272	114S3615-7	..ARM ASSEMBLY,SUPPOR	1
113	5	XDOZZ		77272	145S3617-7	..ARM	1
113	5	XDOZZ		77272	114S3615-67	..ARM	1
113	6	PAOOO	1560-01-117-3946	77272	114S3615-9	..HINGE ASSY,PANEL	1
113	6	PAOOO	1560-01-117-3946	77272	114S3615-9	..HINGE ASSY,PANEL	1
113	7	MOOZZ		77272	114S3615-27	...HINGE M/F MS20001P5 X 72 IN	1
113	8	MOOZZ		77272	114S3615-31	...PIN M/F MS20253P2 X 72 IN	1
113	9	PAOZZ	5360-01-122-3035	77272	114S3615-65	...SPRING,HELICAL,TORS	1
113	10	MOOZZ		77272	114S3615-29	...HINGE M/F MS20001P5 X 72 IN	1
113	11	XDOZZ		77272	145S3617-2	..PAN,DRIP	1
113	12	PAOZZ	5325-00-171-4365	81205	BACR11Y2	..RECEPTACLE,TURNLOCK	4
113	13	PAOZZ	5320-00-800-6275	80205	NAS1738B4-2	..RIVET,BLIND	12
113	14	PBOZZ	1560-01-117-3969	77272	145S3617-8	..DRIP TRAY	1
113	15	MFFZZ		77272	145S3617-5	..TEE M/F AL ALY 7075T6511 QQ-A- 200/11 1.9 IN	1
113	16	MFFZZ		77272	145S3617-4	..TEE M/F AL ALY 7075T6511 QQ-A- 200/11 1.9 IN	1
113	17	XDFZZ		77272	145S3617-9	..DRAIN ASSY	1
						END OF FIGURE	

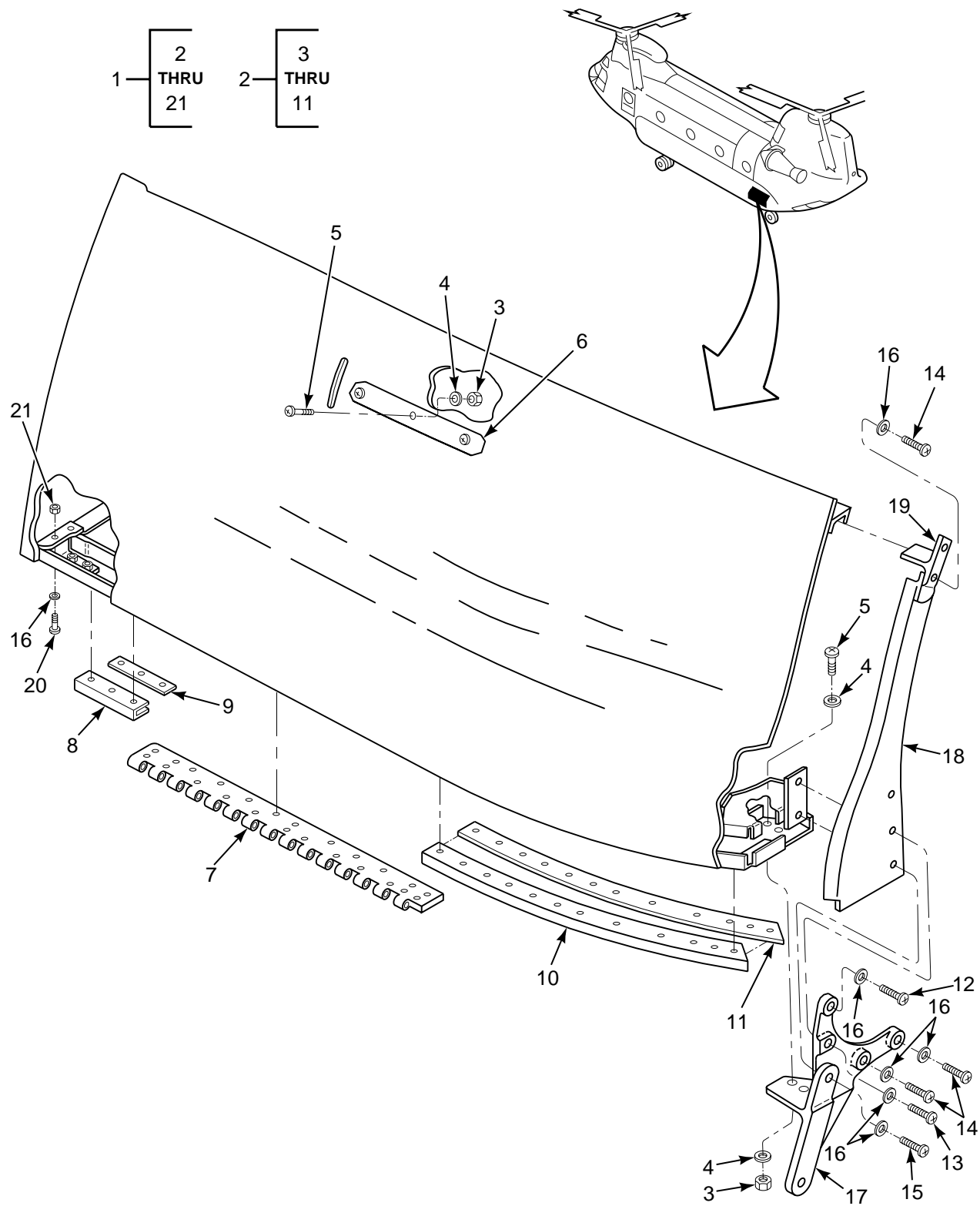

FIGURE 114. FAIRING INSTL, AFT LANDING GEAR

SECTION II

TM 55-1520-240-23P

(1) ILLUSTRATION		(2)	(3)	(4)	(5)	(6)	(7)
(a) FIG NO.	(b) ITEM NO.	SMR CODE	NATIONAL STOCK NUMBER	CAGEC	PART NUMBER	DESCRIPTION AND USABLE ON CODES (UOC)	QTY INC IN UNIT
						GROUP 02 AIRFRAME FAIRING INSTALLATION, AFT LANDING GEAR	
114	1	XCOOO		77272	114S5910-1	FAIRING INSTL,AFT LANDING GEAR, LH	1
						SEE FIG 109 FOR NHA	
114	1	XCOOO		77272	114S5910-2	FAIRING INSTL,AFT LANDING GEAR, RH	1
						SEE FIG 109 FOR NHA	
114	2	PAOOO	1560-00-164-4004	77272	114S5910-123	.FAIRING ASSEMBLY,PO	1
114	2	PAOOO	1560-00-164-4003	77272	114S5910-124	.FAIRING ASSEMBLY,PO	1
114	3	PAOZZ	5310-00-902-6676	96906	MS21083N3	..NUT,SELF-LOCKING,HE	3
114	4	PAOZZ	5310-00-167-0753	88044	AN960PD10L	..WASHER,FLAT	3
114	5	XDOZZ	5305-00-989-5002	96906	MS24694S47	..SCREW,MACHINE	3
114	6	PAOZZ	1560-01-117-3950	77272	114S5910-114	..CHAFING STRIP	1
114	7	MFOZZ		77272	114S5910-35	..HINGE HALF M/F MS20001P10 X 72 IN	1
114	8	MOOZZ		77272	114S5910-28	..SEAL,RUBBER SPECIAL M/F VS80546- 1 X 2.8 INCHES	1
114	9	XDOZZ		77272	114S5910-30	..RETAINING STRIP	1
114	10	MOOZZ		77272	114S5910-27	..SEAL,RUBBER SPECIAL M/F VS80546- 1 X 16.0 IN	1
114	11	XDOZZ		77272	114S5910-29	..RETAINING STRIP	1
114	12	PAOZZ	5305-00-282-4203	80205	NAS221-16	..SCREW,MACHINE	1
114	13	PAOZZ	5305-00-925-7858	96906	MS27039-1-19	..SCREW,MACHINE	1
114	14	PAOZZ	5305-00-925-4836	96906	MS27039-1-17	..SCREW,MACHINE	4
114	15	PAOZZ	5305-00-945-0539	96906	MS27039-1-22	..SCREW,MACHINE	1
114	16	PAOZZ	5310-00-167-0753	88044	AN960PD10L	..WASHER,FLAT	V
114	17	PAOZZ	1680-00-118-2209	77272	114S5810-1	..LEVER,REMOTE CONTRO	1
114	17	PBOZZ	1680-00-116-3567	77272	114S5810-2	..LEVER,REMOTE CONTRO ,RH	1
114	18	PAOFF	1560-01-373-7823	77272	114S5910-71	..BRACKET,STRUCTURAL ,LH	1
114	18	PAOFF	1560-01-373-7825	77272	114S5910-72	..BRACKET,STRUCTURAL ,RH	1
114	19	MFOZZ		77272	114S5910-79	..BRACKET U/O 114S5910-71 M/F AL	1
						ALY 7075-T6, QQ-A-277 TEMP-T6	
114	19	MFOZZ		77272	114S5910-80	..BRACKET U/O 114S5910-72 M/F AL	1
						ALY 7075-T6, QQ-A-277, TEMP-T6	
114	20	PAOZZ	5306-00-722-0393	88044	AN3-4A	..BOLT,MACHINE	4
114	21	PAOZZ	5310-00-902-6676	96906	MS21083N3	..NUT,SELF-LOCKING,HE	7
						END OF FIGURE	

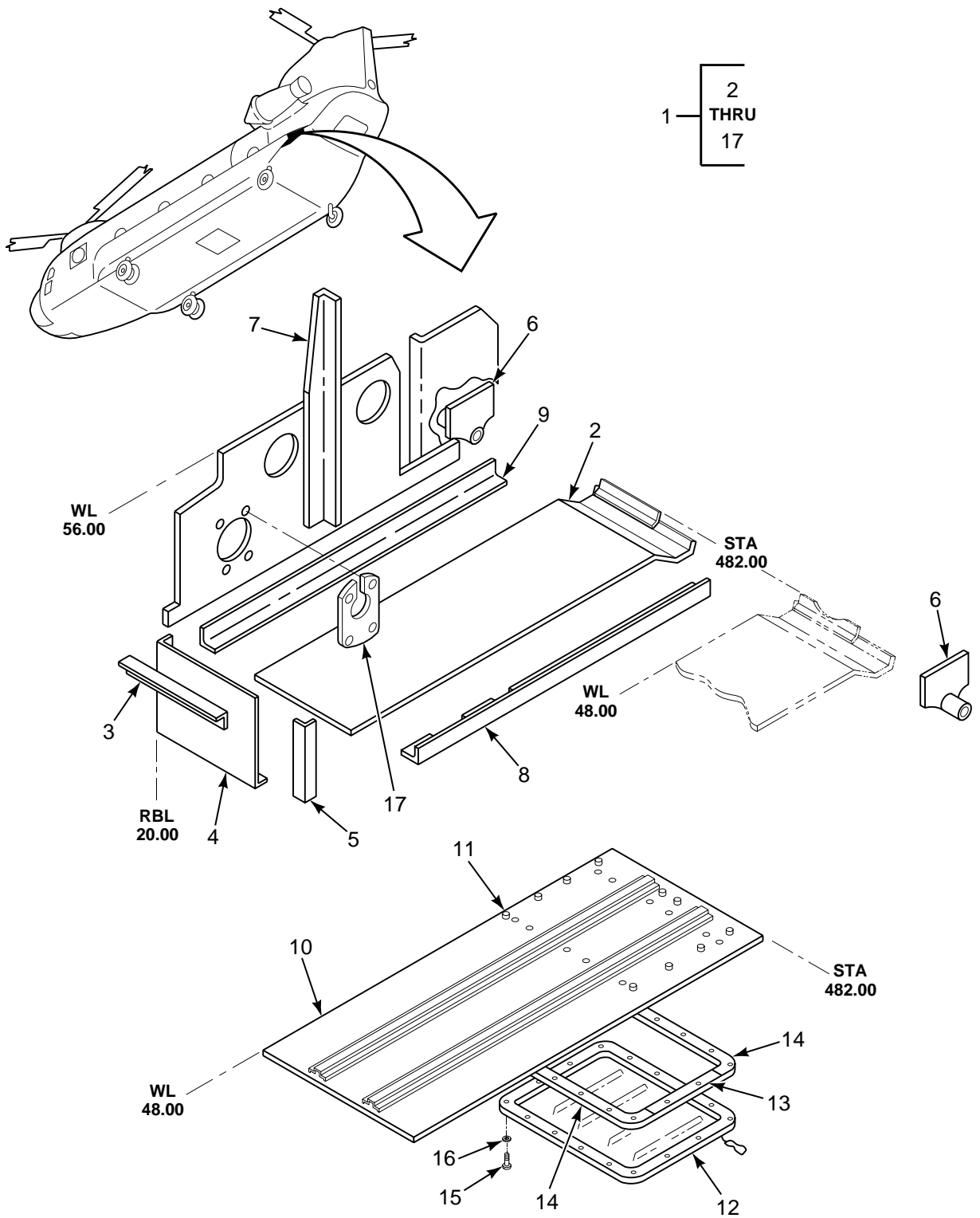

FIGURE 115. DRIP PAN INSTL, COMBINING TRANSMISSION

SECTION II

TM 55-1520-240-23P

(1) ILLUSTRATION		(2)	(3)	(4)	(5)	(6)	(7)
(a) FIG NO.	(b) ITEM NO.	SMR CODE	NATIONAL STOCK NUMBER	CAGEC	PART NUMBER	DESCRIPTION AND USABLE ON CODES (UOC)	QTY INC IN UNIT
						GROUP 02 AIRFRAME DRIP PAN INSTALLATION, COMBINING TRANSMISSION	
115	1	XCOOO		77272	145S3644-1	DRIP PAN INSTL COMB SEE FIG 109	1
						FOR NHA	
115	2	XDOZZ		77272	145S3618-46	.DRIP PAN RH	1
115	3	XDFZZ		77272	145S3618-22	.ANGLE	1
115	4	XDFZZ		77272	145S3618-25	.SUPPORT	1
115	5	XDFZZ		77272	145S3618-43	.STIFFENER	1
115	6	XDOOO		77272	145S3618-38	.TUBE	2
115	7	XDFZZ		77272	414S3906-14	.ANGLE	1
115	8	XDFZZ		77272	145S3618-40	.ANGLE	1
115	9	XDFZZ		77272	145S3618-41	.ANGLE	1
115	10	XDOZZ		77272	145S3644-5	.WEB ASSY	1
115	11	PAOZZ	5310-01-331-3802	81205	BACN10JZ3A4CM	.NUT,SELF LOCKING,PL	19
115	12	PBOZZ	4940-01-331-6706	77272	145S3685-2	.PAN,DRIP	1
115	13	XDOZZ		77272	145S3644-4	.SPACER	2
115	14	XDOZZ		77272	145S3644-6	.SPACER	2
115	15	PAOZZ	5305-00-948-4152	96906	MS27039-1-13	.SCREW,MACHINE	16
115	16	PAOZZ	5310-00-167-0818	80205	NAS1149F0363P	.WASHER,FLAT	16
115	17	XDFZZ		77272	145S3304-10	.ADAPTER	1
						END OF FIGURE	

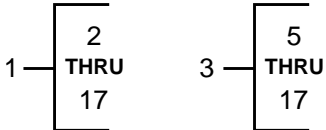
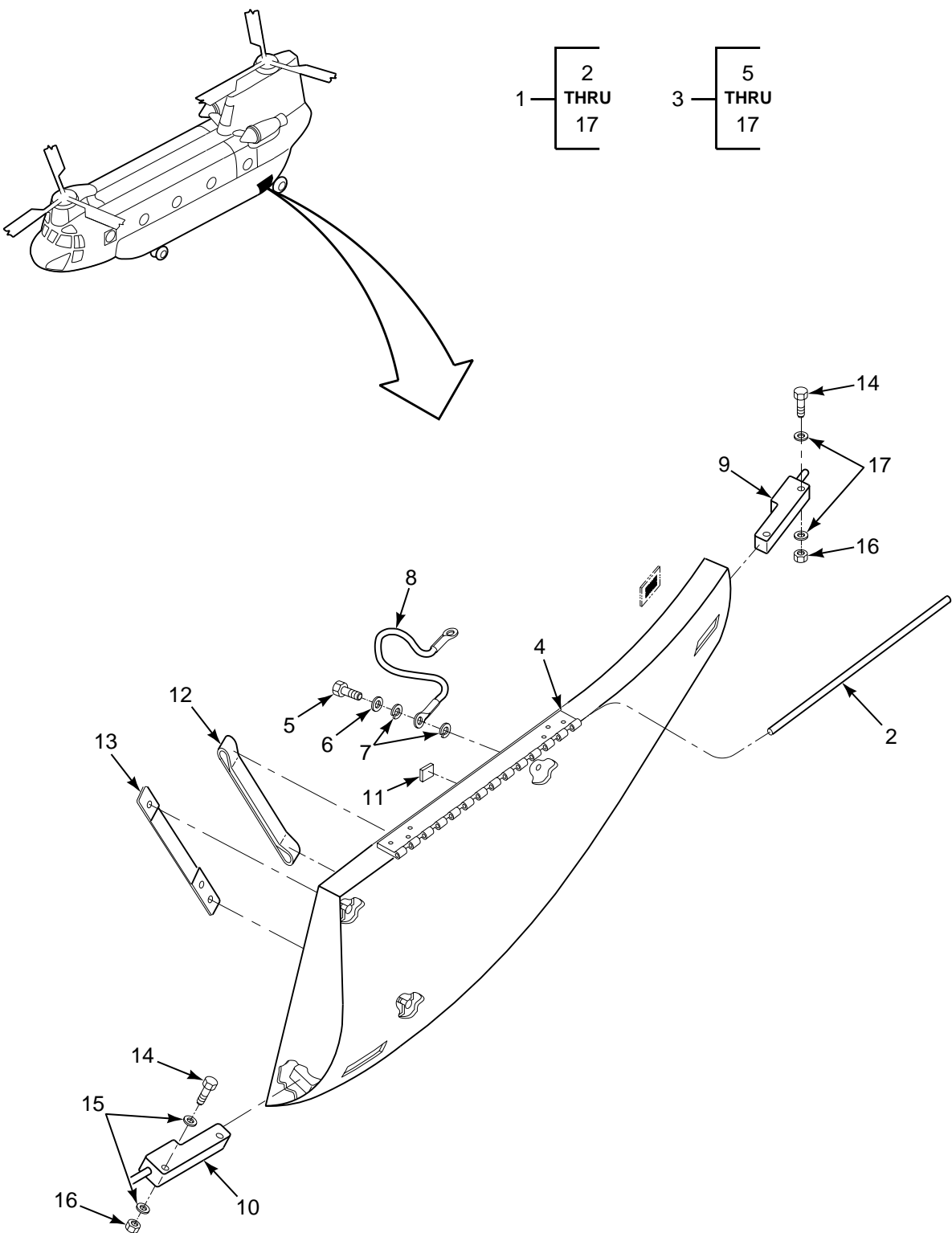

FIGURE 116. PANEL INSTL, ACCESS, AFT LANDING GEAR

SECTION II

TM 55-1520-240-23P

(1) ILLUSTRATION		(2)	(3)	(4)	(5)	(6)	(7)
(a) FIG NO.	(b) ITEM NO.	SMR CODE	NATIONAL STOCK NUMBER	CAGEC	PART NUMBER	DESCRIPTION AND USABLE ON CODES (UOC)	QTY INC IN UNIT
						GROUP 02 AIRFRAME PANEL INSTALLATION, ACCESS, AFT LANDING GEAR	
116	1	XCOOO		77272	114S5909-1	PANEL INSTL,ACCESS LANDING GEAR,LH	1
						SEE FIG 109 FOR NHA	
116	1	XCOOO		77272	114S5909-2	PANEL INSTL,ACCESS, LANDING GEAR,	1
						RH SEE FIG 109 FOR NHA	
116	2	MFOZZ		77272	114S5909-56	..HINGE PIN M/F MS20253P2 X 72 IN	1
116	3	PAOOO	1560-00-923-3191	77272	114S5909-75	..DOOR,ACCESS LH	1
116	3	PAOOZ	1560-00-924-7692	77272	114S5909-76	..DOOR,ACCESS RH	1
116	4	MFOZZ		77272	114S5909-55	..HINGE HALF M/F MS20001PH10 X 17	1
						IN	
116	5	PAOZZ	5305-00-993-1848	96906	MS35207-265	..SCREW,MACHINE	1
116	6	PAOZZ	5310-00-045-3296	96906	MS35338-43	..WASHER,LOCK	1
116	7	PAOZZ	5310-00-167-0753	88044	AN960PD10L	..WASHER,FLAT	2
116	8	MOOZZ		96906	MS25083-1BB7	..JUMPER ASSY,ELECT M/F 2 MS20659- 105 TERMINALS AND 12 GA.WIRE 7 IN LONG	1
116	9	PAOZZ	5340-00-757-7202	77272	114S5909-57	..PLUNGER,DETENT	1
116	10	PAOZZ	5340-00-757-7201	77272	114S5909-58	..PLUNGER,DETENT	1
116	11	MFOZZ		77272	114S5905-111	..CHAFING STRIP M/F PHENOLIC TYPE	1
						FBN MIL-P-18035.125 X 1.0 X 2.0	
116	12	PBOZZ	5340-01-120-7971	77272	114S5905-109	..STRAP,WEBBING	1
116	13	PAOZZ	1620-01-117-3931	77272	114S5909-80	..STRAP ASSY,LANDING	1
116	14	PAOZZ	5306-00-182-1861	88044	AN4CH12A	..BOLT,MACHINE	4
116	15	PAOZZ	5365-00-633-5593	80205	NAS43HT4-7	..SPACER,SLEEVE U/W PN 114S5909-58	4
116	16	PAOZZ	5310-00-903-8282	96906	MS21083N4	..NUT,SELF-LOCKING,HE	4
116	17	PAOZZ	5310-00-515-7449	88044	AN960C416L	..WASHER,FLAT U/W PN 114S5909-57	4
						END OF FIGURE	

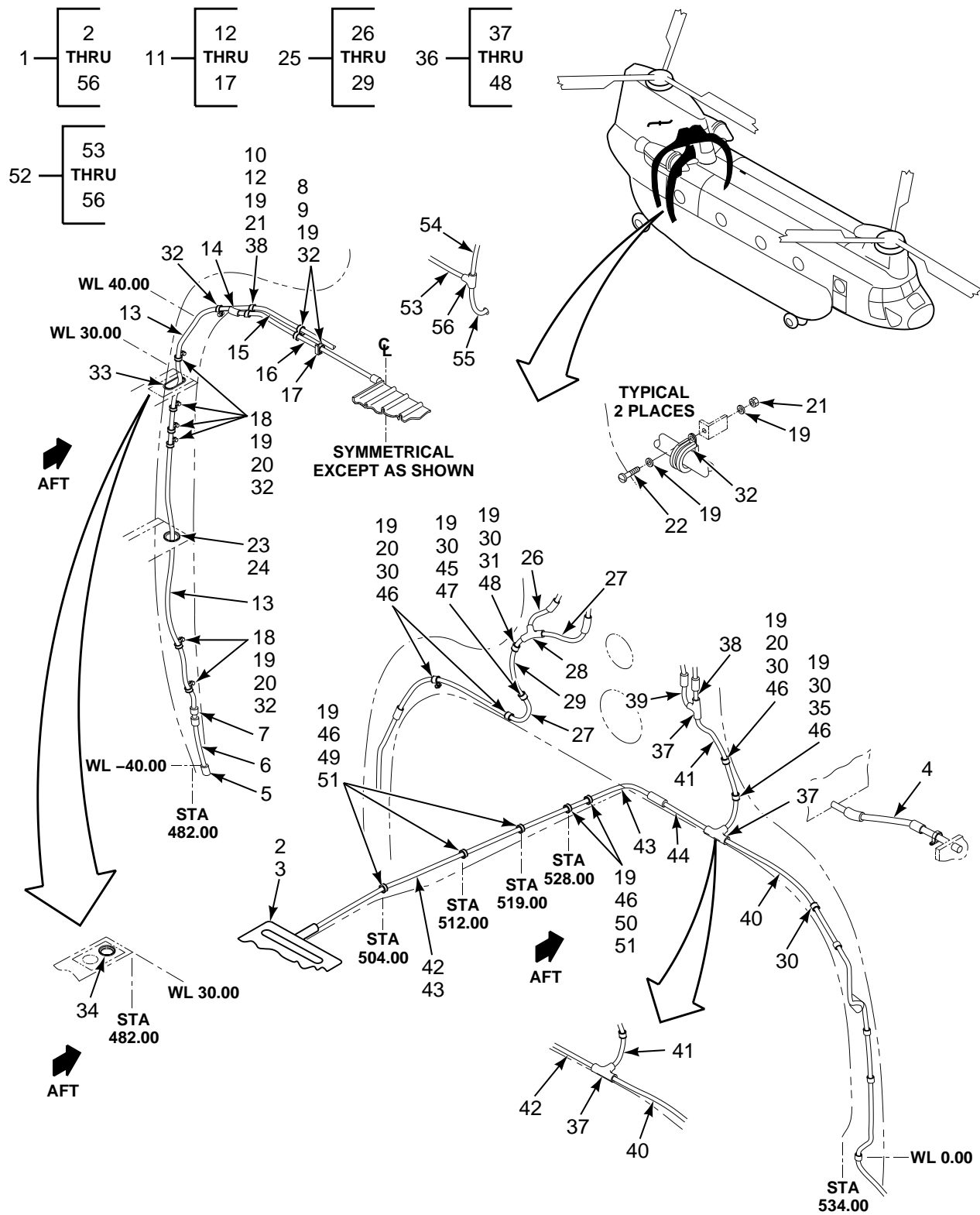

FIGURE 117. DRAIN INSTL, AFT FUSELAGE

SECTION II

TM 55-1520-240-23P

(1) ILLUSTRATION		(2)	(3)	(4)	(5)	(6)	(7)
(a) FIG NO.	(b) ITEM NO.	SMR CODE	NATIONAL STOCK NUMBER	CAGEC	PART NUMBER	DESCRIPTION AND USABLE ON CODES (UOC)	QTY INC IN UNIT
						GROUP 02 AIRFRAME DRAIN INSTALLATION, AFT FUSELAGE	
117	1	XCOOO		77272	145S3631-1	MODIFICATION INSTL, AFT FUSELAGE, SEE FIG 108 FOR NHA	1
117	2	XDOZZ		77272	114S3614-153	..SUPPORT	1
117	3	PAOZZ	1560-00-162-5000	77272	114S3614-165	..DRIP PAN,TRANSMISSI	1
117	4	MOOZZ		77272	145S3631-14	..TUBING M/F RT1150 CONVOLEX TUBE	1
						STOCK 3/8 X 68.0 IN	
117	5	PAOZZ	1560-01-117-3948	77272	145S3631-4	..FITTING ASSEMBLY	2
117	6	MOOOO		77272	145S3631-29	..TUBING M/F RT1150 CONVOLEX TUBE	2
						STOCK 3/4 X 12 IN	
117	7	PAOZZ	1560-01-117-3949	77272	145S3631-2	..FITTING ASSEMBLY	2
117	8	PAOZZ	5310-00-844-3302	96906	MS21043-3	..NUT,SELF-LOCKING,EX	4
117	9	PAOZZ	5305-01-089-1520	80205	NAS1801-3-8	..SCREW,MACHINE	4
117	10	PAOZZ	5305-01-155-8646	80205	NAS1801-3-28	..SCREW,MACHINE	2
117	11	AOOOO		77272	145S3631-48	..TUBING ASSY	2
117	12	XDOZZ		80205	NAS43DD3-80	..SPACER,SLEEVE	1
117	13	MOOZZ		77272	145S3674-5	..TUBING M/F RT1150 CONVOLEX TUBE	1
						STOCK 3/4 X 80 IN LONG	
117	14	XDOZZ		77272	145S3614-23	..FITTING	1
117	15	MOOZZ		77272	145S3674-4	..TUBING M/F RT1150 CONVOLEX TUBE	1
						STOCK 3/4 X 28 IN LONG	
117	16	MOOZZ		77272	145S3631-47	..TUBING M/F RT1150 CONVOLEX TUBE	1
						STOCK 3/4 X 26.5 IN LONG	
117	17	PAOZZ	5340-00-721-8182	18876	8521063	..BRACKET,ANGLE	1
117	18	PAOZZ	5305-00-925-9682	96906	MS27039-1-11	..SCREW,MACHINE	12
117	19	PAOZZ	5310-01-172-7118	88044	AN960JD10LL	..WASHER,FLAT	32
117	20	XDOZZ		81205	BACN10MK3-45	..NUT,SELF-LOCKING,PL	15
117	21	PAOZZ	5310-00-877-5797	96906	MS21044N3	..NUT,SELF-LOCKING,HE	4
117	22	PAOZZ	5305-00-925-7857	96906	MS27039-1-09	..SCREW,MACHINE	2
117	23	PAOZZ	5325-01-132-2145	81205	BACG20AH175	..GROMMET,NONMETALLIC	2
117	24	PAOZZ	5975-00-074-2072	96906	MS3367-1-9	..STRAP,TIEDOWN,ELECT	2
117	25	XDOOO		77272	145S3631-32	..TUBING ASSY	1
117	26	MOOZZ		77272	145S3631-21	..TUBING M/F RT1150 CONVOLEX TUBE	1
						STOCK 3/8 X 30 IN LONG	
117	27	MOOZZ		77272	145S3631-22	..TUBING M/F RT1150 CONVOLEX TUBE	1
						STOCK 1/2 X 44 IN LONG	
117	28	XDOZZ		81205	BACB54A1A	..TEE	1
117	29	MOOZZ		77272	145S3631-34	..TUBING	1
117	30	PAOZZ	5340-01-126-8906	81349	M85052/1-10	..CLAMP,LOOP	8
117	31	PAOZZ	5305-00-920-0852	80205	NAS603-24P	..SCREW,MACHINE	1
117	32	PAOZZ	5340-01-131-3131	81349	M85052/1-15	..CLAMP,LOOP	24
117	33	PAOZZ	5325-00-074-3301	96906	MS21266-2N	..GROMMET,NONMETALLIC	1
117	34	PAOZZ	5325-00-074-3301	96906	MS21266-2N	..GROMMET,NONMETALLIC	1
117	35	PAOZZ	5310-00-084-9335	72962	RM52LHA71-8-02	..NUT,SELF-LOCKING,PL	1
117	36	XDOOO		77272	145S3631-33	..TUBING ASSY USBL EFF 81-23381	1
						THRU 82-23770	
117	36	XDOOO		77272	145S3631-41	..TUBING ASSY USBL EFF 82-23771 &	1
						SUBQ	
117	37	XDOZZ		81205	BACB54A1A	..TEE	1
117	38	MOOZZ		77272	145S3631-25	..TUBING M/F RT1150 CONVOLEX TUBE	1
						STOCK 1/2 X 39 IN LONG	
117	39	MOOZZ		77272	145S3631-26	..TUBING M/F RT1150 CONVOLEX TUBE	1
						STOCK 3/8 X 29 IN LONG	
117	40	MOOZZ		77272	145S3631-37	..TUBING M/F RT1150 CONVOLEX TUBE	1
						STOCK 1/2 X 23.0 IN	
117	41	MOOOO		77272	145S3631-38	..TUBING	1

SECTION II

TM 55-1520-240-23P

(1) ILLUSTRATION		(2)	(3)	(4)	(5)	(6)	(7)
(a) FIG NO.	(b) ITEM NO.	SMR CODE	NATIONAL STOCK NUMBER	CAGEC	PART NUMBER	DESCRIPTION AND USABLE ON CODES (UOC)	QTY INC IN UNIT
117	42	MOOZZ		77272	145S3631-36	..TUBING USBL EFF 81-23381 THRU 82- 23770 M/F RT1150 CONVOLEXTUBE 3/8 X 52 IN	1
117	43	MOOZZ		77272	145S3631-39	..TUBING USBL EFF 82-23771 & SUBQ M/F RT1150 CONVOLEXTUBE 3/8 X 46 IN	1
117	44	MOOZZ		77272	145S3631-40	..TUBING USBL EFF 82-23771 & SUBQ M/F RT1150 CONVOLEX TUBE1/ 2 X 7 IN	1
117	45	PAOZZ		80205	NAS603-48P	..SCREW	1
117	46	PAOZZ	5305-00-866-0937	80205	NAS603-8P	..SCREW,MACHINE	10
117	47	PAOZZ		80205	NAS43DD3-48	..SPACER	1
117	48	PAOZZ	5365-00-618-6485	80205	NAS43DD3-56	..SPACER,SLEEVE	4
117	49	PAOZZ	5310-01-216-4000	81205	BACN10TL3-10	..NUT,SELF-LOCKING,PL	4
117	50	PAOZZ	5310-01-117-3437	81205	BACN10TL3-6	..NUT,SELF-LOCKING,PL	2
117	51	PAOZZ	5340-01-120-8267	81349	M85052/1-8	..CLAMP,LOOP	5
117	52	XDOOO		77272	145S3631-42	..TUBE ASSY	1
117	53	MOOZZ		77272	145S3631-45	..TUBE M/F RT1150 CONVOLEX TUBE STOCK 3/8 X 26 IN	1
117	54	MOOZZ		77272	145S3631-43	..TUBE M/F RT1150 CONVOLEX TUBE STOCK 3/8 X 5.0 IN	1
117	55	MOOZZ		77272	145S3631-44	..TUBE M/F RT1120 CONVOLEX TUBE STOCK 1/2 X 21.0 IN	1
117	56	XDOZZ		81205	BACB54A3	..TEE,BOOT END OF FIGURE	1

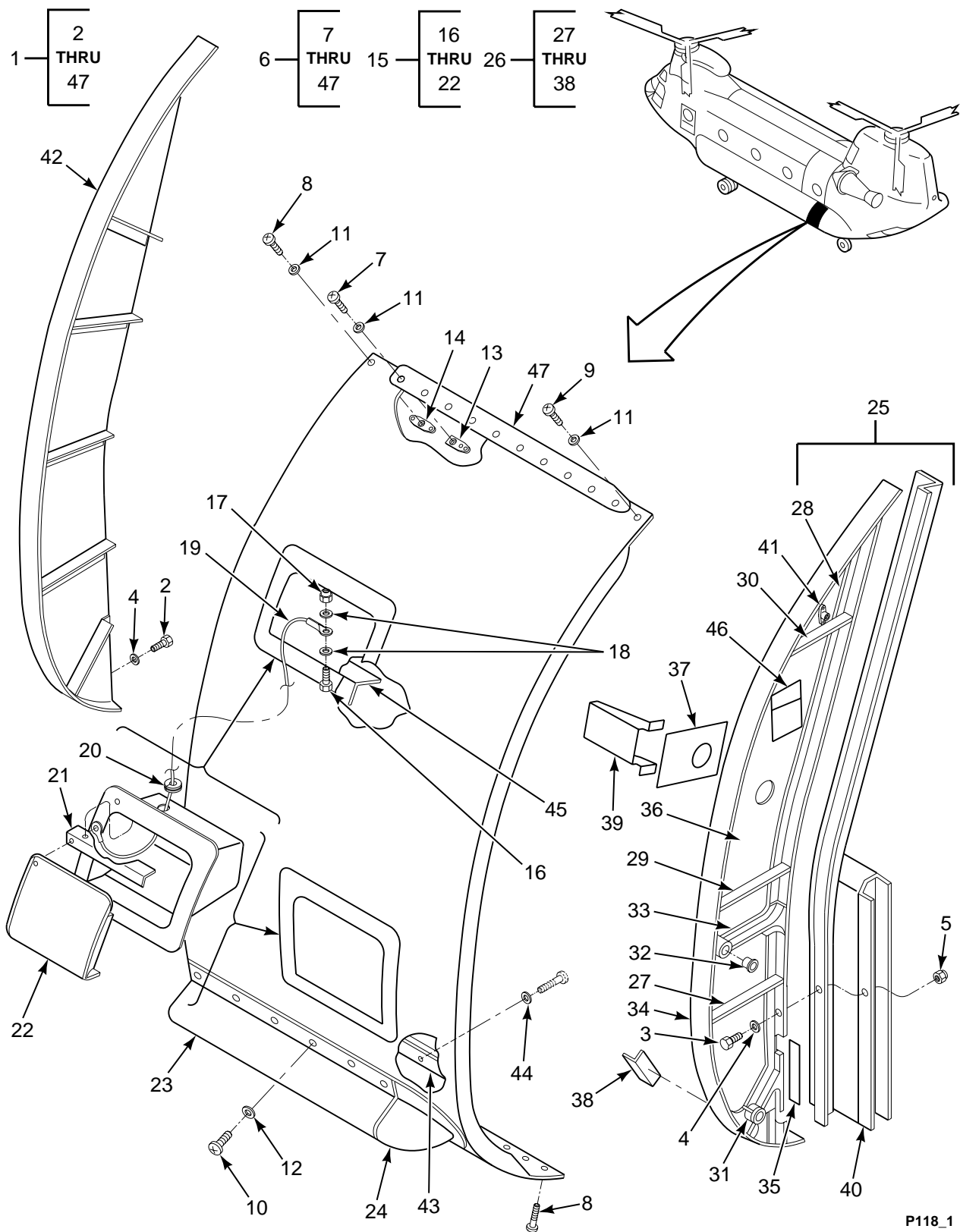

FIGURE 118. POD INSTL, STA 460.00 TO 482.00

SECTION II

TM 55-1520-240-23P

(1) ILLUSTRATION		(2)	(3)	(4)	(5)	(6)	(7)
(a) FIG NO.	(b) ITEM NO.	SMR CODE	NATIONAL STOCK NUMBER	CAGEC	PART NUMBER	DESCRIPTION AND USABLE ON CODES (UOC)	QTY INC IN UNIT
						GROUP 02 AIRFRAME POD INSTALLATION, STATION 460 TO 482	
118	1	XCOFF		77272	114S5023-1	POD INSTL,LH SEE FIG 109 FOR NHA	1
118	1	XCOFF		77272	114S5023-2	POD INSTL,RH SEE FIG 109 FOR NHA	1
118	2	PAOZZ	5306-00-156-2336	88044	AN3C3A	.BOLT,MACHINE	20
118	3	PAOZZ	5306-00-150-9528	88044	AN3C4A	.BOLT,MACHINE	19
118	4	PAOZZ	5310-00-167-0753	88044	AN960PD10L	.WASHER,FLAT	39
118	5	PAOZZ	5310-00-877-5797	96906	MS21044N3	.NUT,SELF-LOCKING,HE	19
118	6	PBODD	1560-00-828-3307	77272	114S5023-3	.POD-ASSY,LH	1
118	6	PBODD	1560-00-828-3308	77272	114S5023-4	.POD-ASSY,RH	1
118	7	PAOZZ	5305-00-874-4221	96906	MS27039DD4-10	..SCREW,MACHINE	10
118	8	PAOZZ	5305-00-638-6535	80205	NAS222DD11	..SCREW,MACHINE	12
118	9	PAOZZ	5305-00-576-0579	80205	NAS222DD12	..SCREW,MACHINE	1
118	10	PAOZZ	5305-00-059-3658	96906	MS51958-62	..SCREW,MACHINE	17
118	11	PAOZZ	5310-01-398-0323	80205	NAS1149D0416H	..WASHER,FLAT	23
118	12	PAOZZ	5310-00-167-0753	88044	AN960PD10L	..WASHER,FLAT	18
118	13	PAOZZ	5310-00-777-5793	96906	MS21059L4	..NUT,SELF-LOCKING,PL	22
118	14	PAOZZ	5310-00-778-9482	96906	MS21061L4	..NUT,SELF-LOCKING,PL	1
118	15	PAOOO	1560-00-916-2613	77272	114S5602-3	...STEP,FUSELAGE	1
118	15	PAOOO	1560-00-939-7392	77272	114S5602-5	...STEP,FUSELAGE	1
118	16	PAOZZ	5306-00-144-3705	88044	AN4-6BOLT,MACHINE	1
118	17	PAOZZ	5310-00-903-8282	96906	MS21083N4NUT,SELF-LOCKING,HE	1
118	18	PAOZZ	5330-01-049-8254	80205	NAS1523C4RPACKING WITH RETAIN	2
118	19	PAOZZ		96906	MS25083-2AC3JUMPER	1
118	20	PAOZZ	5325-00-174-5316	96906	MS35489-2GROMMET,NONMETALLIC	1
118	21	PAOZZ	5340-00-966-4366	77272	114S2609-11HINGE,BUTT	2
118	22	MFOZZ		77272	114S5602-19DOOR U/O P/N 114S5602-3	1
118	22	XDOZZ		77272	114S5602-17DOOR,STEP ASSEMBLY U/O P/N 114S5602-5	1
118	23	XDOZZ		77272	114S5915-29	..STRAKE U/O P/N 114S5023-3	1
118	23	XDOZZ		77272	114S5915-30	..STRAKE U/O P/N 114S5023-4	1
118	24	PAOZZ	1560-00-111-6934	77272	114S5915-39	..STRAKE,TAIL,FAIRING	1
118	25	XCFFF		77272	114S5303-1	..FORMER INSTK LH U/O P/N 114S5023- 3	1
118	25	XCFFF		77272	114S5303-2	..FORMER INSTL POD RH U/O P/N 114S5023-4	1
118	26	XDFFF		77272	114S5303-71	...FORMER ASSY U/O P/N 114S5303-1	1
118	26	XDFFF		77272	114S5303-72	...FORMER ASSY U/O P/N 114S5303-2	1
118	27	XDFZZ		77272	114S5303-23STIFFENER U/O P/N 114S5303-71	1
118	27	XDFZZ		77272	114S5303-24STIFFENER U/O P/N 114S5303-72	1
118	28	XDFZZ		77272	114S5303-41ANGLE U/O P/N 114S5303-71	1
118	28	XDFZZ		77272	114S5303-42ANGLE U/O P/N 114S5303-72	1
118	29	XDOZZ		77272	114S5303-57STIFFENER U/O P/N 114S5303-71	1
118	29	XDFZZ		77272	114S5303-58STIFENER U/O P/N 114S5303-72	1
118	30	XDFZZ		77272	114S5303-59STIFFENER U/O P/N 114S5303-71	1
118	30	XDFZZ		77272	114S5303-60STIFFENER U/O P/N 114S5303-72	1
118	31	PAOZZ	1560-00-137-2376	77272	114S5807-3LATCH ATTACHMENT U/O P/N 114S5303-71	1
118	31	PAOOO	1560-00-137-2375	77272	114S5807-4LATCH ATTACHMENT,PO U/O P/N	1
118	32	PAOZZ	3120-00-516-1532	80205	NAS77-5-018BUSHING,SLEEVE	1
118	33	XDOZZ		77272	114S5807-1ATTACHMENT U/O P/N 114S5807-3	1
118	33	XDOZZ		77272	114S5807-2ATTACHMENT U/O P/N 114S5807-4	1
118	34	XDFZZ		77272	114S5303-73CAP U/O P/N 114S5303-71	1
118	34	XDFZZ		77272	114S5303-74CAP U/O P/N 114S5303-72	1
118	35	XDFZZ		77272	114S5303-67SHIM-LAMINATED	1
118	36	XDFZZ		77272	114S5303-61WEB	1
118	37	XDFZZ		77272	114S5303-53DOUBLER U/O P/N 114S5303-71	1
118	37	XDFZZ		77272	114S5303-54DOUBLER U/O P/N 114S5303-72	1

SECTION II

TM 55-1520-240-23P

(1) ILLUSTRATION		(2)	(3)	(4)	(5)	(6)	(7)
(a) FIG NO.	(b) ITEM NO.	SMR CODE	NATIONAL STOCK NUMBER	CAGEC	PART NUMBER	DESCRIPTION AND USABLE ON CODES (UOC)	QTY INC IN UNIT
118	38	XDFZZ		77272	114S5303-51CLIP U/O P/N 114S5303-71	1
118	38	XDFZZ		77272	114S5303-52CLIP U/O P/N 114S5303-72	1
118	39	XDFZZ		77272	114S5303-45	...BRACKET	1
118	40	XDFZZ		77272	114S5303-55	...CHANNEL U/O P/N 114S5303-1	1
118	40	XDFZZ		77272	114S5303-56	...CHANNEL U/O P/N 114S5303-2	1
118	41	PAFZZ	5310-00-777-5791	96906	MS21059L3	...NUT,SELF-LOCKING,PL	5
118	42	XDFFF		77272	114S5312-1	..FORMER ASSY U/O P/N 114S5023-3	1
118	42	XDFFF		77272	114S5312-2	..FORMER ASSY RH U/O P/N 114S5023-4	1
118	43	XDFZZ		77272	114S5023-5	..STIFFENER U/O P/N 114S5023-3	1
118	43	XDFZZ		77272	114S5023-6	..STIFFENER U/O P/N 114S5023-4	1
118	44	PAOZZ	5310-00-187-2397	88044	AN960PD4L	..WASHER,FLAT	9
118	45	XDOZZ		77272	114S5511-702	..ANGLE	1
118	46	PAOZZ	9905-00-532-6678	96906	MS27253-2	..PLATE,IDENTIFICATIO	1
118	47	PAOZZ	1560-01-252-0365	77272	145S3914-3	..GUARD,STEP ASSEMBLY	2
END OF FIGURE							

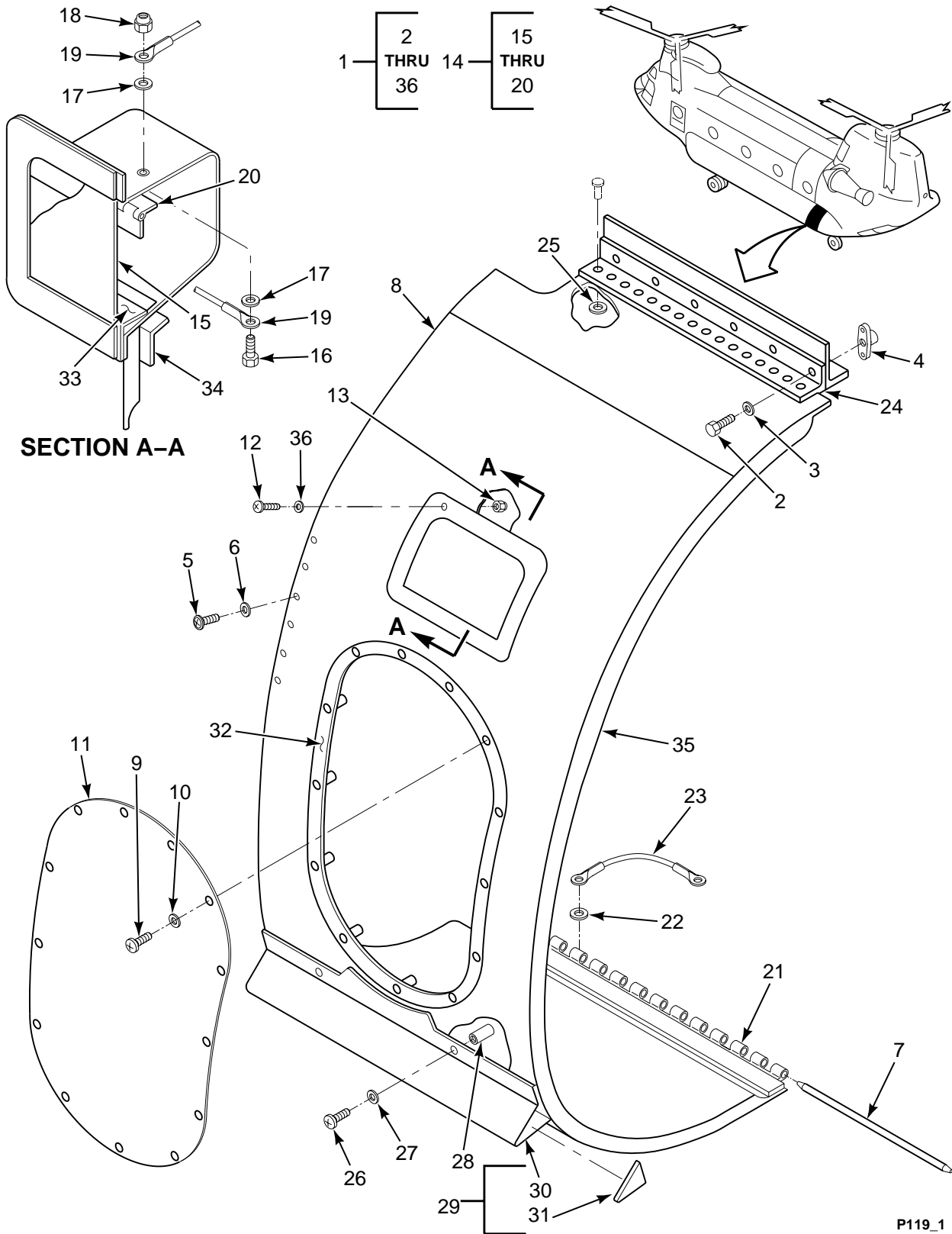

SECTION II

TM 55-1520-240-23P

(1) ILLUSTRATION		(2)	(3)	(4)	(5)	(6)	(7)
(a) FIG NO.	(b) ITEM NO.	SMR CODE	NATIONAL STOCK NUMBER	CAGEC	PART NUMBER	DESCRIPTION AND USABLE ON CODES (UOC)	QTY INC IN UNIT
<p>GROUP 02 AIRFRAME PANEL INSTALLATION, POD ACCESS</p>							
119	1	XCOFF		77272	114S5931-1	PANEL INSTL SEE FIG 109 FOR NHA	1
119	1	XCOFF		77272	114S5931-2	PANEL INSTL SEE FIG 109 FOR NHA	1
119	2	PAOZZ	5306-00-151-1427	88044	AN4-5A	..BOLT,MACHINE	6
119	3	PAOZZ	5310-00-167-0754	88044	AN960D416L	..WASHER,FLAT	6
119	4	PAOZZ	5310-00-777-5793	96906	MS21059L4	..NUT,SELF-LOCKING,PL	6
119	5	PAOZZ	5305-00-925-7857	96906	MS27039-1-09	..SCREW,MACHINE	66
119	6	PAOZZ	5310-00-167-0753	88044	AN960PD10L	..WASHER,FLAT	66
119	7	MFOZZ		77272	114S5701-7	..HINGE PIN M/F MS20253P3 X 72 IN	2
119	8	PBOFF	1560-01-480-9497	77272	114S5931-77	..PANEL,STRUCTURAL,AI	1
119	8	PBOFF	1560-01-481-1579	77272	114S5931-78	..PANEL,STRUCTURAL,AI	1
119	9	PAOZZ	5305-00-045-4508	80205	NAS222C11	..SCREW,MACHINE	13
119	10	PAOZZ	5310-00-167-0740	80205	NAS1149D0463H	..WASHER,FLAT	13
119	11	XCOFF		77272	114S5913-1	..ACCESS DOOR INSTL	1
119	12	PAOZZ	5305-00-925-9731	96906	MS27039DD1-16	..SCREW,MACHINE	38
119	13	PAOZZ	5310-00-905-3081	96906	MS21083D3	..NUT,SELF-LOCKING,HE	38
119	14	XDOOO	1560-00-916-2613	77272	114S5602-3	..STEP,FUSELAGE	1
119	15	MFOZZ		77272	114S5602-19	...DOOR M/F AL ALY 2024-T4 CLAD	1
						SHEET .032 X 5.5 X 7.7 IN	
119	16	PAOZZ	5306-00-144-3705	88044	AN4-6	...BOLT,MACHINE	1
119	17	PADZZ	5330-01-049-8254	80205	NAS1523C4R	...PACKING WITH RETAIN	2
119	18	PAOZZ	5310-00-903-8282	96906	MS21083N4	...NUT,SELF-LOCKING,HE	1
119	19	MFOZZ		96906	MS25083-2AC3	...JUMPER M/F MS25036-111 LUG AND	2
						MS25036-157 LUG	
119	20	PAOZZ	5340-00-966-4366	77272	114S2609-11	...HINGE,BUTT	1
119	21	PAOZZ	5340-00-834-1480	77272	114S5931-43	..HINGE,ACCESS DOOR U/O P/N	1
						114S5931-701	
119	21	PAOZZ	5340-00-834-1478	77272	114S5931-44	..HINGE,ACCESS DOOR U/O 114S5931-	1
						702	
119	22	PAOZZ	5310-00-167-0753	88044	AN960PD10L	..WASHER,FLAT	1
119	23	PAOZZ	5995-00-865-8193	81205	BACJ40W1-7	..LEAD,ELECTRICAL	1
119	24	XDOZZ		77272	114S5931-79	..ANGLE,ATTACH U/O P/N 114S5931-701	1
119	24	XDOZZ		77272	114S5931-80	..ANGLE	1
119	25	PAOZZ	5310-01-352-9577	80205	NAS1149CN816R	..WASHER,FLAT	25
119	26	PAOZZ	5305-00-944-5929	96906	MS27039-1-07	...SCREW,MACHINE	9
119	27	PAOZZ	5310-00-167-0753	88044	AN960PD10L	..WASHER,FLAT	9
119	28	PAOZZ	5325-01-071-0613	80205	NAS1832C3-4	..INSERT,PANEL FASTEN	9
119	29	XDOOO		77272	114S5915-27	..STRAKE ASSY U/O P/N 114S5931-701	1
119	29	XDOOO		77272	114S5915-28	..STRAKE ASSEMBLY U/O P/N 114S5931-	1
						702	
119	30	PBOZZ	1560-01-117-3967	77272	114S5915-35	...STRAKE ASSY,POD U/O P/N	1
						114S5915-27	
119	30	PBOZZ	1560-01-117-3968	77272	114S5915-36	...STRAKE ASSEMBLY,POD U/O P/N	1
						114S5915-28	
119	31	XDOZZ		77272	114S5915-40	...CAP	2
119	32	XDOOO		77272	114S5921-36	..RETAINER ASSY	1
119	33	XDOZZ		77272	114S5511-701	..MEMBER,EDGE	1
119	34	XDOZZ		77272	114S5511-702	..ANGLE	1
119	35	XDOFF		77272	114S5931-57	..PANEL U/O P/N 114S5931-2	1
119	36	PAOZZ	5310-00-167-0753	88044	AN960PD10L	..WASHER,FLAT U/W PN 114S5931-702	47
END OF FIGURE							

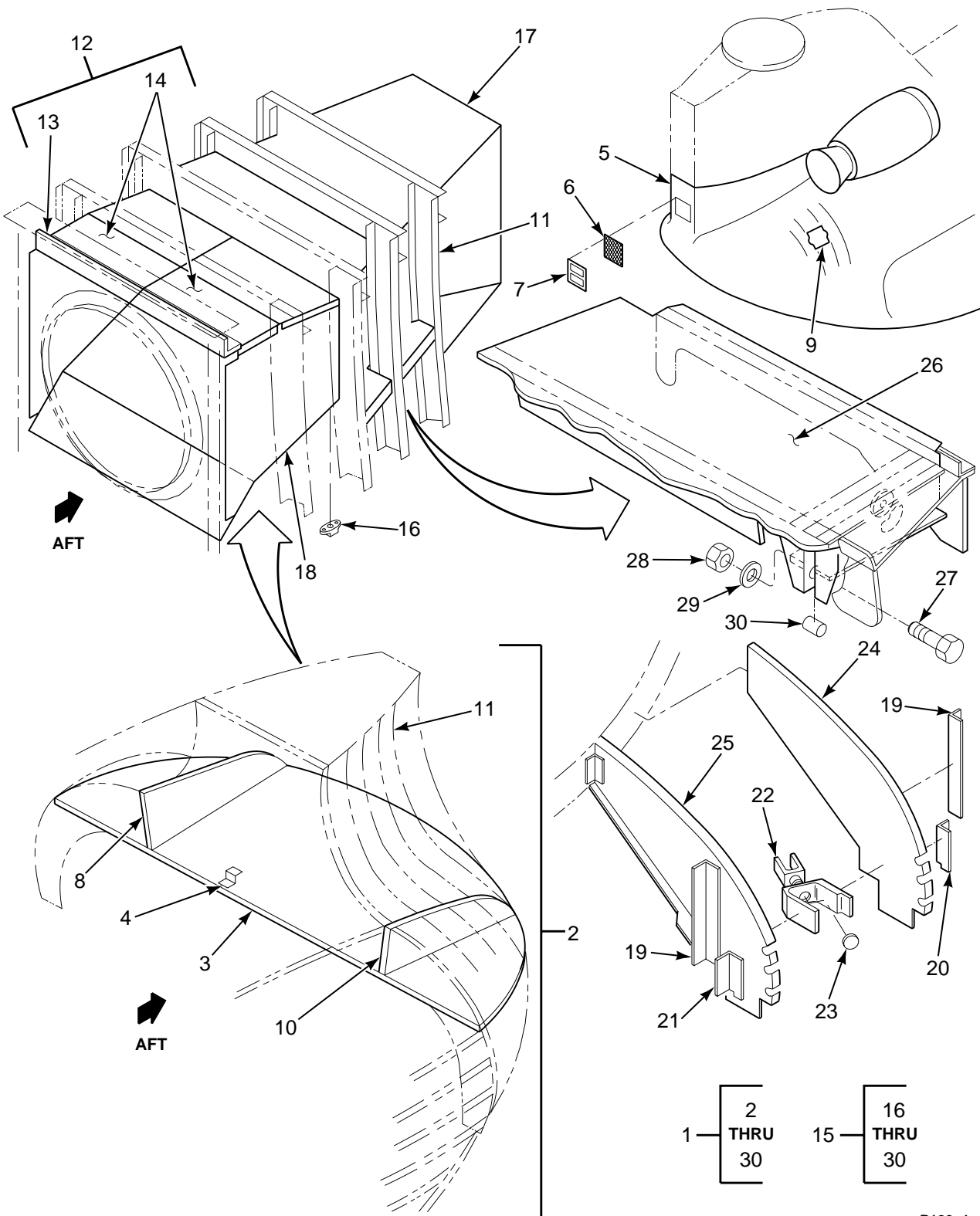

FIGURE 120. TAILCONE INSTL

SECTION II

TM 55-1520-240-23P

(1) ILLUSTRATION		(2)	(3)	(4)	(5)	(6)	(7)
(a) FIG NO.	(b) ITEM NO.	SMR CODE	NATIONAL STOCK NUMBER	CAGEC	PART NUMBER	DESCRIPTION AND USABLE ON CODES (UOC)	QTY INC IN UNIT
						GROUP 02 AIRFRAME TAILCONE INSTALLATION	
120	1	XCOFF		77272	114S3921-1	TAILCONE INSTL APU ENCLOSURE, AFT	1
						CROWN SEE FIG 109 FOR NHA	
120	2	XDFFF		77272	114S3921-2	..TAILCONE ASSY	1
120	3	XCFFF		77272	114S3157-5	..DECK INSTL,CLOSURE	1
120	4	MFFZZ		77272	114S3157-96	...BRACKET M/F AL ALY CLAD 2024-T3	1
						QQ-A-250/5 .040 X 2.0 X 44.5	
120	5	XCFFF		77272	114S3322-1	..CLOSURE PANEL INSTL	1
120	6	XDOZZ		77272	145S3504-2	...SCREEN M/F R4- .040 X 36 X 144	1
						QQASC-ST3	
120	7	XDFZZ		77272	145S3504-8	...FRAME,RETAINING	1
120	8	XCFFF		77272	114S3354-75	..BEAM INST,CROWN,LH	1
120	9	XCFFF		77272	145S3612-1	...MOD INSTL,APU SPT	1
120	10	XCFFF		77272	114S3354-76	..BEAM INSTL,CROWN,RH	1
120	11	XCFFF		77272	114S3321-1	..FORMER INSTL,TAILCO	1
120	12	XCOOO		77272	145S3613-1	...XMSN EXH DEFLECT IN	1
120	13	XDOZZ		77272	145S3613-6ANGLE	1
120	14	XDOZZ		77272	145S3613-7WEB	1
120	14	XDOZZ		77272	145S3613-8WEB	1
120	15	XCFFF		77272	145S3614-70	..EXHAUST PLENUM INST	1
120	16	PAFZZ	5310-00-784-8145	96906	MS21075L4E	..NUT,SELF-LOCKING,PL	12
120	17	XDFZZ		77272	145S3614-88	..SHIELD	1
120	18	XDFZZ		77272	145S3614-69	..SHIELD	1
120	19	XDFZZ		77272	145S3614-34	..ANGLE	2
120	20	XDFZZ		77272	145S3614-35	..ANGLE	1
120	21	XDFZZ		77272	145S3614-39	..ANGLE	1
120	22	PBFZZ	1615-01-235-5837	77272	145S3614-40	..CLEVIS ASSEMBLY,TAN	1
120	23	XDFZZ		77272	114S2828-1	..BUSHING,TIE DOWN	1
120	24	XDFZZ		77272	145S3614-33	..SUPPORT	1
120	25	XDFZZ		77272	145S3614-38	..SUPPORT	1
120	26	XDFZZ		77272	145S3614-74	..SHIELD	1
120	27	PAOZZ	5306-00-151-1422	88044	AN4-12A	..BOLT,MACHINE	1
120	28	PAFZZ	5310-00-061-7325	96906	MS21045-4	..NUT,SELF-LOCKING,HE	1
120	29	PAFZZ	5310-00-184-9001	88044	AN960PD416L	..WASHER,FLAT	1
120	30	PAOZZ	3120-00-516-2421	80205	NAS75-4-023	..BUSHING,SLEEVE	1
						END OF FIGURE	

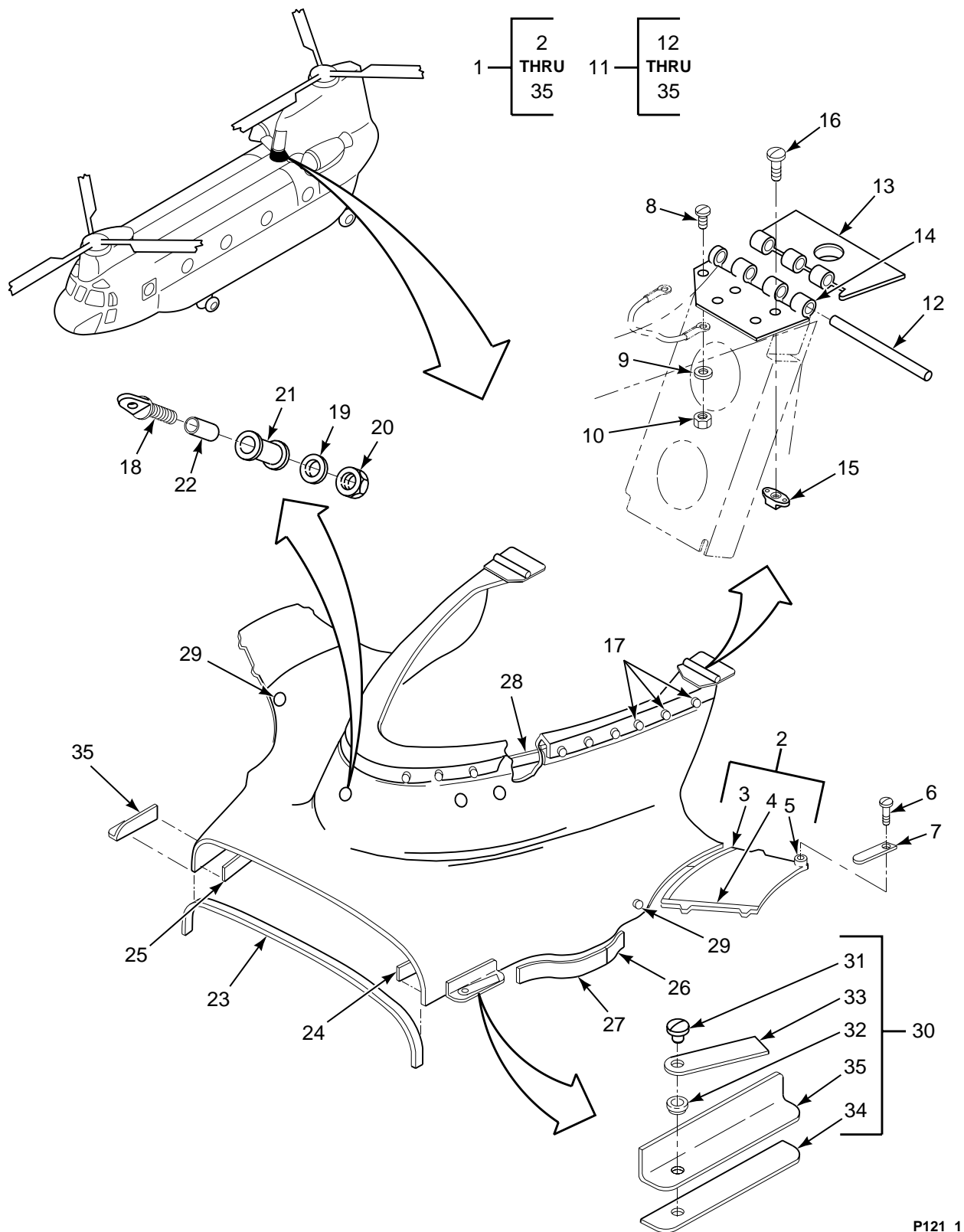

FIGURE 121. FAIRING INSTL, HINGED, LOWER PYLON, LEADING EDGE

SECTION II

TM 55-1520-240-23P

(1) ILLUSTRATION		(2)	(3)	(4)	(5)	(6)	(7)
(a) FIG NO.	(b) ITEM NO.	SMR CODE	NATIONAL STOCK NUMBER	CAGEC	PART NUMBER	DESCRIPTION AND USABLE ON CODES (UOC)	QTY IN UNIT
						GROUP 02 AIRFRAME FAIRING INSTALLATION, HINGED, LOWER PYLON LEADING EDGE	
121	1	XCOFF		77272	145S3911-1	FAIRING INSTL, LEADING EDGE SEE FIG 109 FOR NHA	1
121	2	PAOFF	1560-01-338-5372	77272	114S3920-74	..DOOR,ACCESS	1
121	2	PAOFF	1560-01-341-5276	77272	114S3920-75	..DOOR,ACCESS	1
121	3	XDOZZ		77272	114S3920-23	..STRIP,EDGE	1
121	4	XDOZZ		77272	114S3920-24	..STRIP,EDGE	1
121	4	XDOZZ		77272	114S3920-22	..STRIP EDGE	1
121	5	XDOZZ		77272	114S3920-44	..BONDED,ASSY	1
121	6	PAOZZ	5325-00-703-9346	71286	26S8-4	..STUD ASSEMBLY,TURNL U/O PN 114S3920-74 AND -75	2
121	7	PAOZZ	5325-00-321-4269	71286	2600ES	..EJECTOR SPRING,T U/O PN114S3920- 74 AND -75	2
121	8	PAOZZ	5305-00-925-9680	96906	MS27039C1-11	..SCREW,MACHINE	2
121	9	PAOZZ	5310-00-167-0753	88044	AN960PD10L	..WASHER,FLAT	2
121	10	PAOZZ	5310-00-877-5797	96906	MS21044N3	..NUT,SELF-LOCKING,HE	2
121	11	PAOFF	1560-01-306-4349	77272	114S3920-55	..FAIRING,FUSELAGE,AI	1
121	12	MOOZZ		77272	145S3911-15	..PIN, HINGE M/F MS20253-2 X 72 IN	1
121	13	MOOZZ		77272	145S3911-32	..HALF HINGE LH,AFT M/F MS20001P12	1
121	13	MOOZZ		77272	145S3911-33	..HALF HINGE RH,AFT M/F MS20001P12	1
121	14	MOOZZ		77272	145S3911-9	..HALF HINGE LH,FWD M/F MS20001P12	1
121	14	MOOZZ		77272	145S3911-10	..HALF HINGE RH,FWD M/F MS20001P12	1
121	15	XDOZZ		97928	A3050-0	..RECEPTACLE ASSY	8
121	16	PAOZZ	5307-01-263-9841	97928	DSL3045-0B1	..STUD ASSEMBLY,FAIRI	8
121	17	PAOZZ	5340-01-212-6654	07096	600-045-2	..BUMPER,NONMETALLIC	24
121	18	XDOZZ		88044	AN42BC6A	..BOLT	1
121	19	PAOZZ	5310-00-167-0753	88044	AN960PD10L	..WASHER,FLAT	1
121	20	PAOZZ	5310-00-061-7326	96906	MS21045-3	..NUT,SELF-LOCKING,HE	1
121	21	XDOZZ		82831	P102F10-3	..PLUG	1
121	22	XDOZZ		82831	S102F10-04	..SLEEVE	1
121	23	XDOZZ		77272	114S3920-26	..STRIP EDGE	1
121	24	XDOZZ		77272	114S3920-27	..STRIP EDGE	1
121	25	XDOZZ		77272	114S3920-28	..STRIP EDGE	1
121	26	XDOZZ		77272	114S3920-29	..STRIP EDGE	1
121	27	XDOZZ		77272	114S3920-30	..STRIP EDGE	1
121	28	XDOZZ		77272	114S3920-31	..STRIP EDGE	1
121	29	PAOZZ	5325-00-703-9346	71286	26S8-4	..STUD ASSEMBLY,TURNL	2
121	30	XDOFF		77272	114S3910-162	..ANGLE ASSY	1
121	30	XDOFF		77272	114S3910-163	..ANGLE ASSY	1
121	31	PAOZZ	5325-00-641-0415	72794	AJ5-50	...STUD,TURNLOCK FASTE U/W PN 114S3910-162	1
121	31	PAOZZ	5325-00-282-1871	72794	AJ5-60CBC	...STUD,TURNLOCK FA U/W PN 114S3910-163	1
121	32	PAOZZ	5325-00-171-4596	72794	GA5-312	...EYELET,TURNLOCK FAS	1
121	33	XDOZZ	1680-01-118-5554	77272	114S3910-161	...BLADE,EJECTING	1
121	34	MFOZZ		77272	114S3910-159	...PAD U/W P/N 114S3910-162 M/F MIL-R-6130 GRADE A TYPE II FIRM .060 X 1.5 X 5.0	1
121	34	XDOZZ		77272	114S3910-160	...PAD U/W P/N 114S3910-163	1
121	35	XDOZZ		77272	114S3910-157	...ANGLE U/W P/N 114S3910-162	1
						END OF FIGURE	

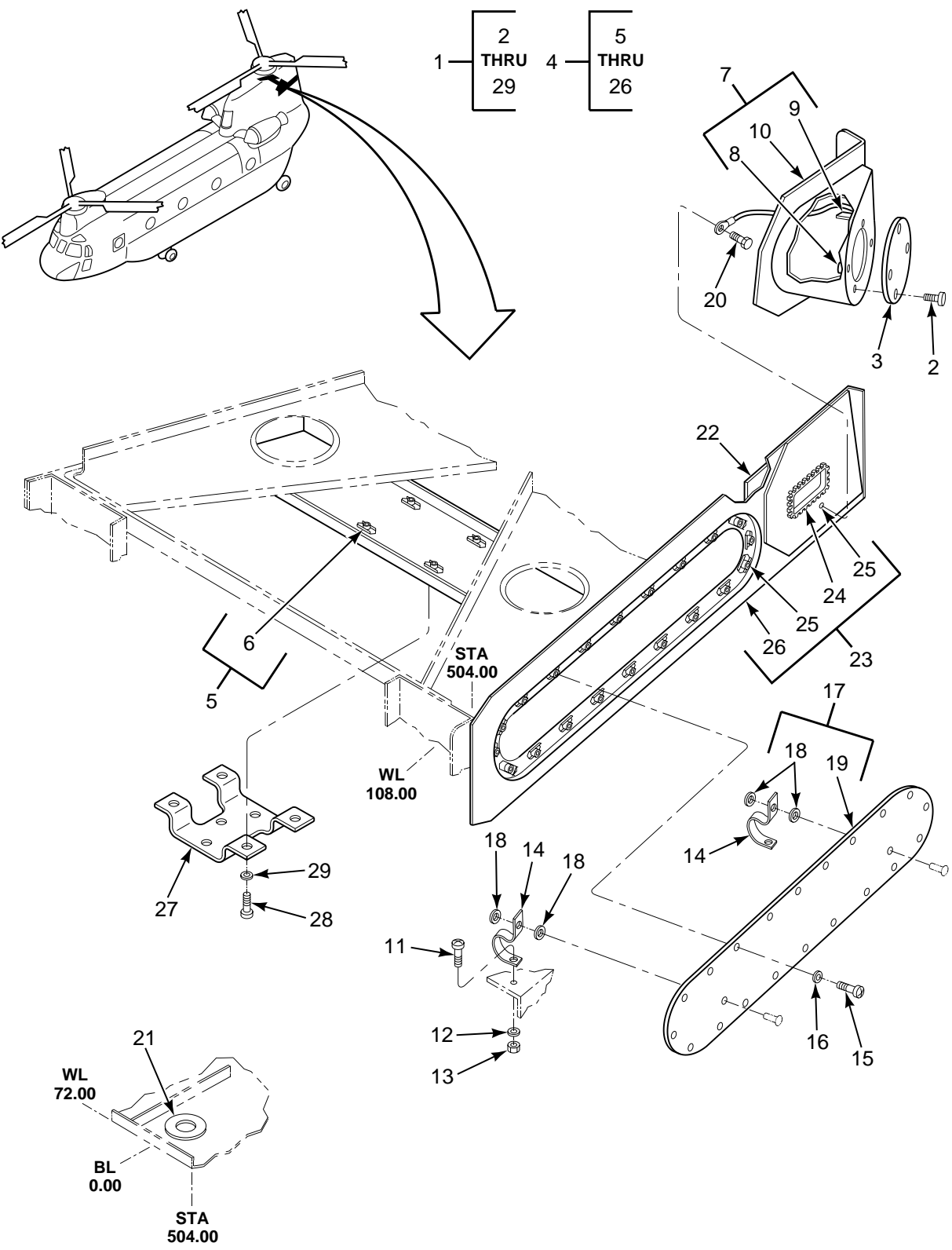

FIGURE 122. SUPPORT INSTL, ANTENNA, RADAR WARNING

SECTION II

TM 55-1520-240-23P

(1) ILLUSTRATION		(2)	(3)	(4)	(5)	(6)	(7)
(a) FIG NO.	(b) ITEM NO.	SMR CODE	NATIONAL STOCK NUMBER	CAGEC	PART NUMBER	DESCRIPTION AND USABLE ON CODES (UOC)	QTY INC IN UNIT
						GROUP 02 AIRFRAME SUPPORT INSTALLATION, ANTENNA, RADAR WARNING	
122	1	XCOOO		77272	145S1506-3	SUPPORTS ANTENNAE,RADAR WARNING	1
						SEE FIG 108 FOR NHA	
122	2	PAOZZ	5305-00-066-7327	96906	MS24693C28	..SCREW,MACHINE	8
122	3	AOOOO		77272	114SK367-2	..COVER ASSY SEE FIG 19 FOR BKDN	2
122	4	XCOOO		77272	114SK368-1	..SUPP INSTL AFT ANT	1
122	5	XDOOO		77272	114SK368-2	..HAT ASSY	1
122	6	PAOZZ	5310-00-777-5791	96906	MS21059L3	...NUT,SELF-LOCKING,PL	4
122	7	AOOOO		77272	114SK368-3	..MOUNT ASSY	1
122	7	AOOOO		77272	114SK368-4	..MOUNT ASSY	1
122	8	PAOZZ	5310-00-619-3560	80205	NAS697A06	...NUT,SELF-LOCKING,PL	4
122	9	AOOOO		77272	114SK367-9	...CLIP ASSY SEE FIG 19 FOR BKDN	1
122	10	XDOZZ		77272	114SK368-7	...MOUNT U/O PN 114SK368-3	1
122	10	XDOZZ		77272	114SK368-8	...MOUNT U/O PN 114SK368-4	1
122	11	PAOZZ	5305-00-921-0918	96906	MS27039-0808	..SCREW,MACHINE	2
122	12	PAOZZ	5310-00-184-9002	88044	AN960PD8L	..WASHER,FLAT	2
122	13	PAOZZ	5310-00-889-2549	96906	MS21045-08	..NUT,SELF-LOCKING,HE	2
122	14	XDOZZ		77272	114S4603-19	..STRAP	2
122	15	PAOZZ	5305-00-781-9057	96906	MS27039-1-08	..SCREW,MACHINE	20
122	16	PAOZZ	5310-00-167-0753	88044	AN960PD10L	..WASHER,FLAT	24
122	17	AOOOO		77272	114SK368-18	..DOOR ASSY	1
122	18	PAOZZ	5310-01-352-9561	80205	NAS1149DN632K	...WASHER,FLAT	2
122	19	XDOZZ		77272	114SK368-19	...DOOR	1
122	20	PAOZZ	5305-00-944-5929	96906	MS27039-1-07	..SCREW,MACHINE	2
122	21	XDOZZ		77272	114SK368-14	..DOUBLER	1
122	22	XDOZZ		77272	114SK368-20	..STIFFENER	1
122	23	XDOOO		77272	114SK368-16	..DOUBLER ASSY LH	1
122	23	AOOOO		77272	114SK368-21	..DOUBLER ASSY RH	1
122	24	XDOZZ		96906	MS21266-1N	...GROMMET,NONMETALLIC	1
122	25	PAOZZ	5310-00-777-5791	96906	MS21059L3	...NUT,SELF-LOCKING,PL U/O PN	21
						114SK368-16	
122	25	PAOZZ	5310-00-777-5791	96906	MS21059L3	...NUT,SELF-LOCKING,PL U/O PN	1
						114SK368-21	
122	26	XDOZZ		77272	114SK368-17	...DOUBLER ,LH U/O PN 114SK368-16	1
122	26	XDOZZ		77272	114SK368-22	...DOUBLER RH U/O PN 114SK368-21	1
122	27	XDOZZ		77272	145E3006-3	..BRACKET	1
122	28	PAOZZ	5305-00-925-9679	96906	MS27039C1-08	..SCREW,MACHINE	4
122	29	PAOZZ	5310-00-167-0753	88044	AN960PD10L	..WASHER,FLAT	4
						END OF FIGURE	

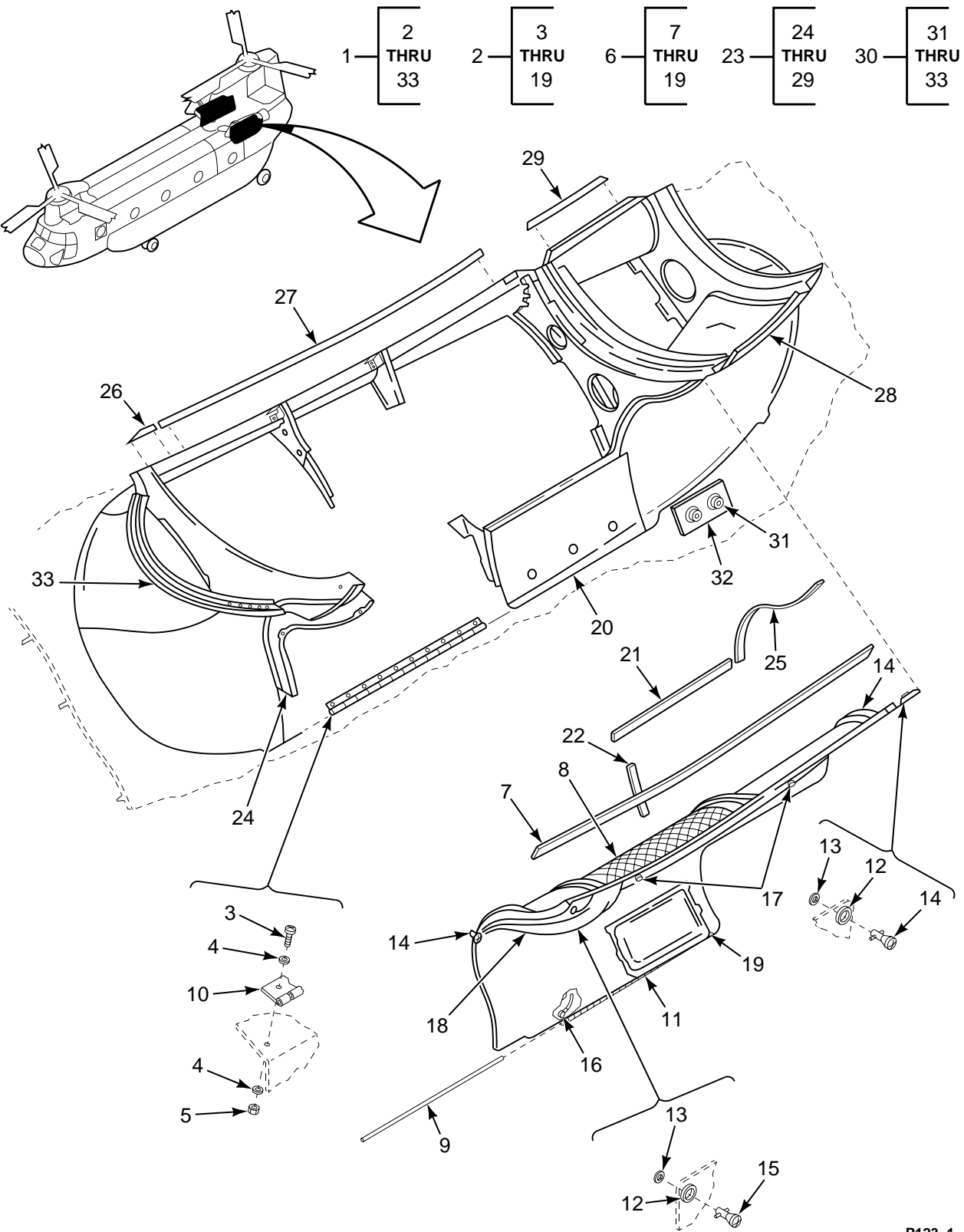

FIGURE 123. DOOR ACCESS AND FAIRING INSTL, ENGINE

SECTION II

TM 55-1520-240-23P

(1) ILLUSTRATION		(2)	(3)	(4)	(5)	(6)	(7)
(a) FIG NO.	(b) ITEM NO.	SMR CODE	NATIONAL STOCK NUMBER	CAGEC	PART NUMBER	DESCRIPTION AND USABLE ON CODES (UOC)	QTY INC IN UNIT
						GROUP 02 AIRFRAME DOOR ACCESS AND FAIRING INSTALLATION, ENGINE	
123	1	XCOFF		77272	145S3912-1	DOOR ACCESS AND FAIRING MODIFICATION INSTLSEE FIG 109 FOR NHA	1
123	1	XCOFF		77272	145S3912-2	DOOR ACCESS AND FAIRING MODIFICATION INSTLSEE FIG 109 FOR NHA	1
123	2	XCOFF		77272	234S3915-45	..INSTL,DOOR LH	1
123	2	XCOFF		77272	234S3915-46	..INSTL DOOR LH	1
123	3	PAOZZ	5305-00-989-6265	96906	MS35207-262	..SCREW,MACHINE	10
123	4	PAOZZ	5310-00-167-0753	88044	AN960PD10L	..WASHER,FLAT	20
123	5	PAOZZ	5310-00-844-3302	96906	MS21043-3	..NUT,SELF-LOCKING,EX	10
123	6	PBOFF	1560-01-178-5073	77272	234S3915-47	..DOOR,ACCESS ,LH	1
123	6	PBOFF	1560-01-177-5857	77272	234S3915-48	..DOOR,ACCESS	1
123	7	XBOZZ		77272	114P8032-39	...RUBBER STRIP M/F SYNTH. RUBBER STRIP MIL-R-6855 GR 40 X 1/32 X.5 X 38.0	1
123	8	PAFZZ	1560-00-991-8477	77272	114P8032-69	...VENT,COWL ASSEMBLY	1
123	9	MFOZZ		77272	114P8032-45	...PIN,HINGE M/F MS2023P2 X 72 IN	1
123	10	MFOZZ		77272	114S3915-63	...HALF HINGE M/F MS20001P5 X 14.2	1
123	10	MFOZZ		77272	114S3915-64	...HINGE M/F MS20001P5 X 14.2	1
123	11	MFOZZ		77272	114P8032-93	...HALF HINGE M/F MS20001P4 X 14.0	1
123	11	MFOZZ		77272	114P8032-94	...HALF HINGE M/F MS20001P4 X 14.00	1
123	12	PAOZZ	5325-00-282-2047	29372	4002-0	...EYELET,TURNLOCK	V
123	13	PAOZZ	5365-00-194-5850	77272	BACR12X1	...RING	4
123	14	PAOZZ	5325-00-369-2714	71286	40S5-5	...STUD ASSEMBLY,TURNL	3
123	15	PAOZZ	5325-00-883-0945	71286	40S5-6	...STUD ASSEMBLY,TURNL	1
123	16	MOOZZ		96906	MS25083-2AB4	...LEAD ELECT	1
123	17	PBOZZ	5342-01-212-9498	02768	201-180401-00-01 01	...BUMPER,NYLON	2
123	18	XDFZZ		77272	234S3915-37	...FAIRING,LH U/O PN 234S3915-47	1
123	18	XDFZZ		77272	234S3915-38	...FAIRING,RH U/O PN 234S3915-48	1
123	19	XDFZZ		77272	234S3915-39	...FAIRING,LH U/O PN 234S3915-47	1
123	19	XDFZZ		77272	234S3915-40	...FAIRING,RH U/O PN 234S3915-48	1
123	20	XDFZZ		77272	145S3912-43	..FAIRING	1
123	20	XDDZZ		77272	145S3912-44	..FAIRING	1
123	21	MFFZZ		77272	114S3902-366	..SEAL M/F SYNTH RUBBER SHT MIL-R- 6855 .032 X 0.5 X 14.0	1
123	22	MFFZZ		77272	114S3902-365	..SEAL M/F SYNTH RUBBER SHT MIL-R- 6855 .032 X 0.5 X 35	1
123	23	XDFFF		77272	145S3912-37	..FAIRING ASSY., L/H	1
123	23	XDFFF		77272	145S3912-38	..FAIRING ASSY	1
123	24	MFFZZ		77272	234S3902-19	..SEAL M/F SYNTH RUBBER SHT MIL-R- 6855 GR40 .032 X 1.1 X 20.4	1
123	25	MFFZZ		77272	234S3902-20	..SEAL M/F SYNTH RUBBER SHT MIL-R- 6855 GR40 .032 X 1.0 X 19.3	1
123	26	MFFZZ		77272	114S3902-241	..SEAL M/F SYNTH RUBBER SHT MIL-R- 6055 GR40 .062 X .5 X 2.7	1
123	27	MFFZZ		77272	114S3902-247	..SEAL M/F SYNTH RUBBER SHT MIL-R- 6855 GR40 .032 X .5 X 38.0	1
123	28	MFFZZ		77272	114S3902-379	..SEAL M/F SYNTH RUBBER SHT MIL-R- 6855 CLI GR40 .032 X .5 X 6.1	1
123	29	MFFZZ		77272	114S3902-380	..SEAL M/F SYNTH RUBBER SHT MIL-R- 6855 CLIR GR40 .032 X.5X7.5	1
123	30	XCOOO		77272	145S3918-1	..ADAPTER INSTALLATIO OPP -2 INSTL	1
123	30	XCOOO		77272	145S3918-2	..ADAPTER,INSTALLATI OPP -1 INSTL	1

SECTION II

TM 55-1520-240-23P

(1) ILLUSTRATION		(2)	(3)	(4)	(5)	(6)	(7)
(a) FIG NO.	(b) ITEM NO.	SMR CODE	NATIONAL STOCK NUMBER	CAGEC	PART NUMBER	DESCRIPTION AND USABLE ON CODES (UOC)	QTY INC IN UNIT
123	31	PAOZZ	1560-01-374-9895	71428	P-51001	..FITTING,STRUCTURAL	2
123	32	MOOZZ		77272	145S3918-3	..DOUBLER M/F NSN 9535-00-084-4551	1
						5.3W X 8.9 L 9535- 00-084-4551 5.3W X 8.9L	
123	33	MFOZZ		77272	114S3902-59	..SEAL M/F 9390-00-906-3544	1
123	33	MFOZZ		77272	114S3902-60	..SEAL M/F 9390-00-906-3455	1
						END OF FIGURE	

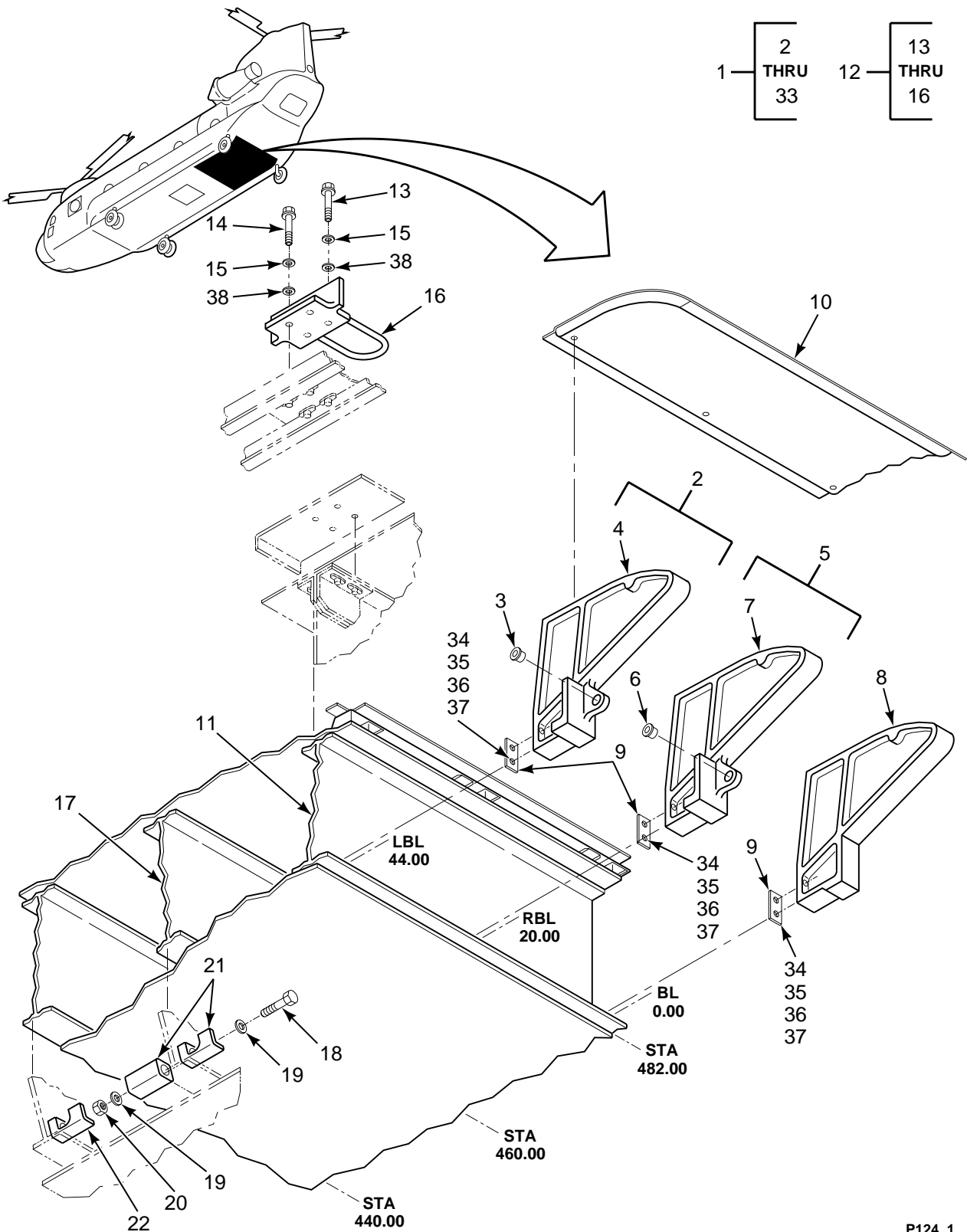

FIGURE 124. PANEL, LOWER AFT FUSELAGE (SHEET 1 OF 2)

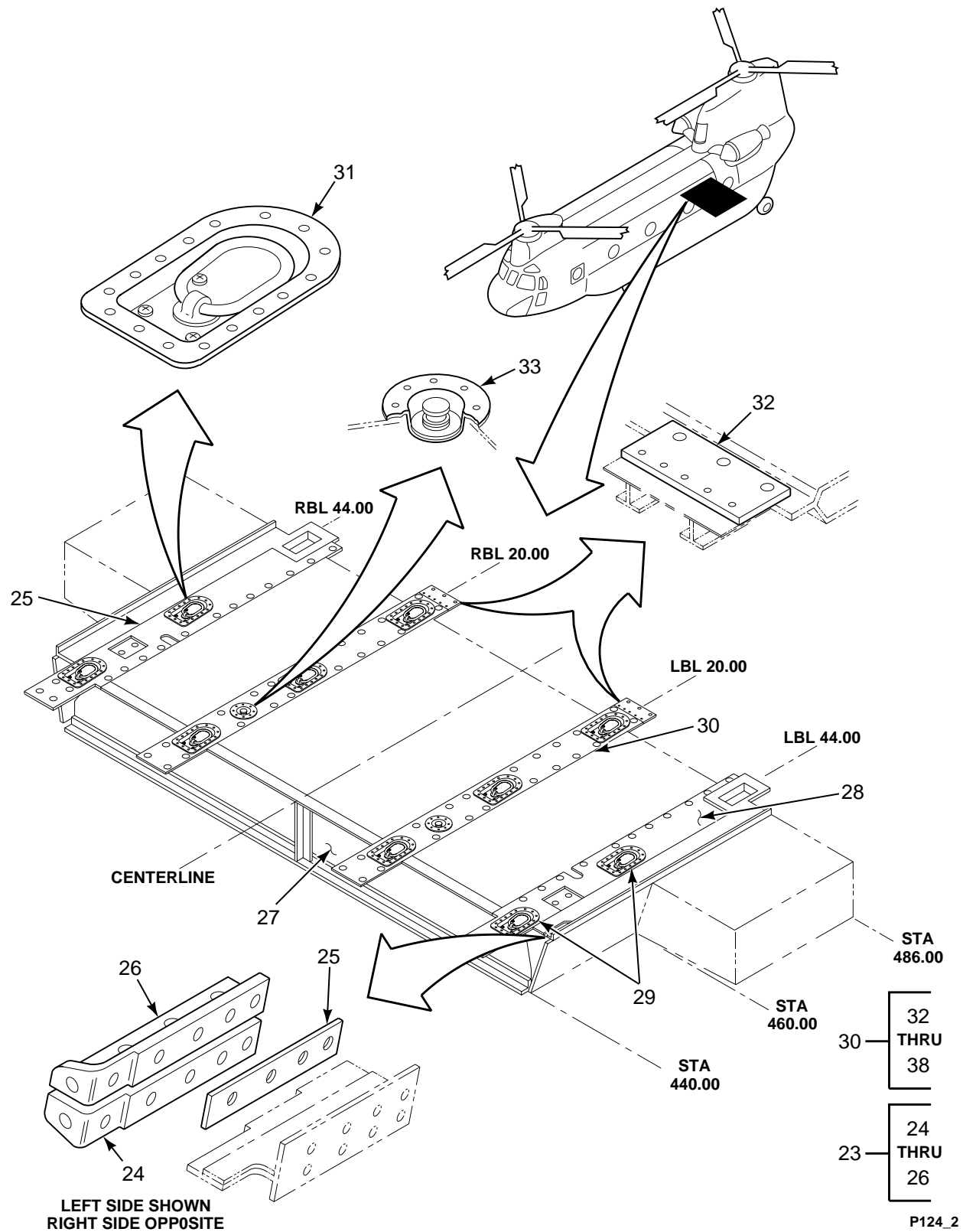

FIGURE 124. PANEL, LOWER AFT FUSELAGE (SHEET 2 OF 2)

SECTION II

TM 55-1520-240-23P

(1) ILLUSTRATION		(2)	(3)	(4)	(5)	(6)	(7)
(a) FIG NO.	(b) ITEM NO.	SMR CODE	NATIONAL STOCK NUMBER	CAGEC	PART NUMBER	DESCRIPTION AND USABLE ON CODES (UOC)	QTY INC IN UNIT
						GROUP 02 AIRFRAME LOWER AFT FUSELAGE	
124	1	XDOFF		77272	114S3004-1	PANEL ASSY LOWER AFT FUSELAGE SEE FIG 109 FOR NHA	1
124	2	AFFFF		77272	114S3812-35	..HINGE,FUSELAGE TO R	1
124	2	AFFFF		77272	114S3812-36	..HINGE ASSY	1
124	3	PAFZZ	3120-00-913-2350	77272	114S3703-19	..BEARING,SLEEVE	1
124	4	PAFZZ	1560-00-799-0473	77272	114S3812-41	..SUPPORT,STRUCTURAL	1
124	4	PAFZZ	5342-00-966-2393	77272	114S3812-42	..HINGE,FUSELAGE-RAMP	1
124	5	AFFFF		77272	114S3812-37	..HINGE ASSY	1
124	5	AFFFF		77272	114S3812-38	..HINGE ASSY	1
124	6	PAFZZ	3120-00-913-2350	77272	114S3703-19	..BEARING,SLEEVE	1
124	7	PAFZZ	1560-01-117-3945	77272	114S3812-44	..HINGE ASSEMBLY,FUSE	1
124	8	PAFZZ	1560-00-602-3502	77272	114S3812-43	..FITTING,HINGE,FUSEL	1
124	9	XDFZZ		77272	114S3004-3	..SHIM	V
124	10	XCOOO		77272	114S3613-1	..TUNNEL INSTL RAMPHG SEE FIG 125 FOR BKDN	1
124	11	PBDZZ	1560-01-485-5908	77272	114S3404-48	..FORMER,AIRCRAFT STA 484	1
124	12	XCOOO		77272	145S2679-2	..TIEDOWN INSTL	1
124	13	PAOZZ	5306-00-297-4277	96906	MS20005-29	..BOLT,INTERNAL WRENC	4
124	14	XDOZZ		96906	MS21250-05028	..BOLT,SHEAR	4
124	15	PAOZZ	5310-00-595-7078	96906	MS20002C5	..WASHER,RECESSED	8
124	16	PAOZZ	1670-01-253-0435	81868	18049 E 207	..ADAPTER,TIE DOWN,AI	2
124	17	PBDZZ	1560-01-223-8860	77272	114S3402-57	..FORMER	1
124	18	PAFZZ	5306-00-803-7375	80205	NAS630-32	..BOLT,SHEAR	2
124	19	PAFZZ	5310-00-275-9211	96906	MS20002C10	..WASHER, RECESSED	2
124	20	PAOZZ	5310-00-297-3716	72962	EB108	..NUT,SELF-LOCKING,EX	2
124	21	PAFZZ	1560-01-205-6139	77272	114S2889-3	..SPlice ATTACHMENT,F	2
124	21	PAFZZ	1560-01-209-6582	77272	114S2889-4	..PLATE,STRUCTURAL,AI	2
124	22	PAFZZ	1560-01-209-6571	77272	114S2889-1	..SPlice ATTACHMWNt,F	1
124	22	PAFZZ	1560-01-208-3645	77272	114S2889-2	..SPlice ATTACHMENT,F	1
124	23	XCOFF		77272	114S2560-9	..ATTACHMENT INSTL BM	1
124	23	XCOFF		77272	114S2560-10	..ATTACHMENT INSTL BM	1
124	24	XDFZZ		77272	114S2817-23	..FITTING,STRUCTUAL	1
124	24	XDFZZ		77272	114S2817-24	..FITTING,STRUCTUAL	1
124	25	XDFZZ		81205	BACS40R14B45	..SHIM	1
124	26	XDFZZ		77272	114S2817-30	..FITTING	1
124	26	XDFZZ		77272	114S2817-31	..FITTING	1
124	27	PBDZZ	1560-01-375-5486	77272	414S3401-1	..CHANNEL,AIRCRAFT STA 440	1
124	28	XCOFF		77272	114S2570-3	..BEAM INSTL,LH SEE FIG 126 FOR BKDN	1
124	28	XCOFF		77272	114S2570-4	..BEAM INSTL RH SEE FIG 126 FOR BKDN	1
124	29	XCOFF		77272	114S2638-3	..BEAM,HDWR INSTL SEE FIG 83 FOR BKDN	1
124	30	PBFFF	1560-00-254-6658	77272	114S2569-15	..BEAM ASSEMBLY,CARGO	2
124	31	PAOZZ	1670-00-410-5922	77272	114S2893-11	..ADAPTER,TIE DOWN,AI	3
124	32	XDFZZ		77272	114S2569-7	..PLATE	1
124	33	XDFZZ		77272	114S2559-55	..ADAPTER ASSY	1
124	34	PAOZZ	5306-01-068-5762	80205	NAS625H22	..BOLT,SHEAR	20
124	35	PAOZZ	5310-00-595-7078	96906	MS20002C5	..WASHER,RECESSED	20
124	36	PAOZZ	5310-00-209-0026	96906	MS20002-5	..WASHER,FLAT	20
124	37	PAOZZ	5310-00-088-0553	96906	MS21044N5	..NUT,SELF-LOCKING,HE	20
124	38	PAOZZ	5310-00-167-0836	88044	AN960-516L	..WASHER,FLAT	8
						END OF FIGURE	

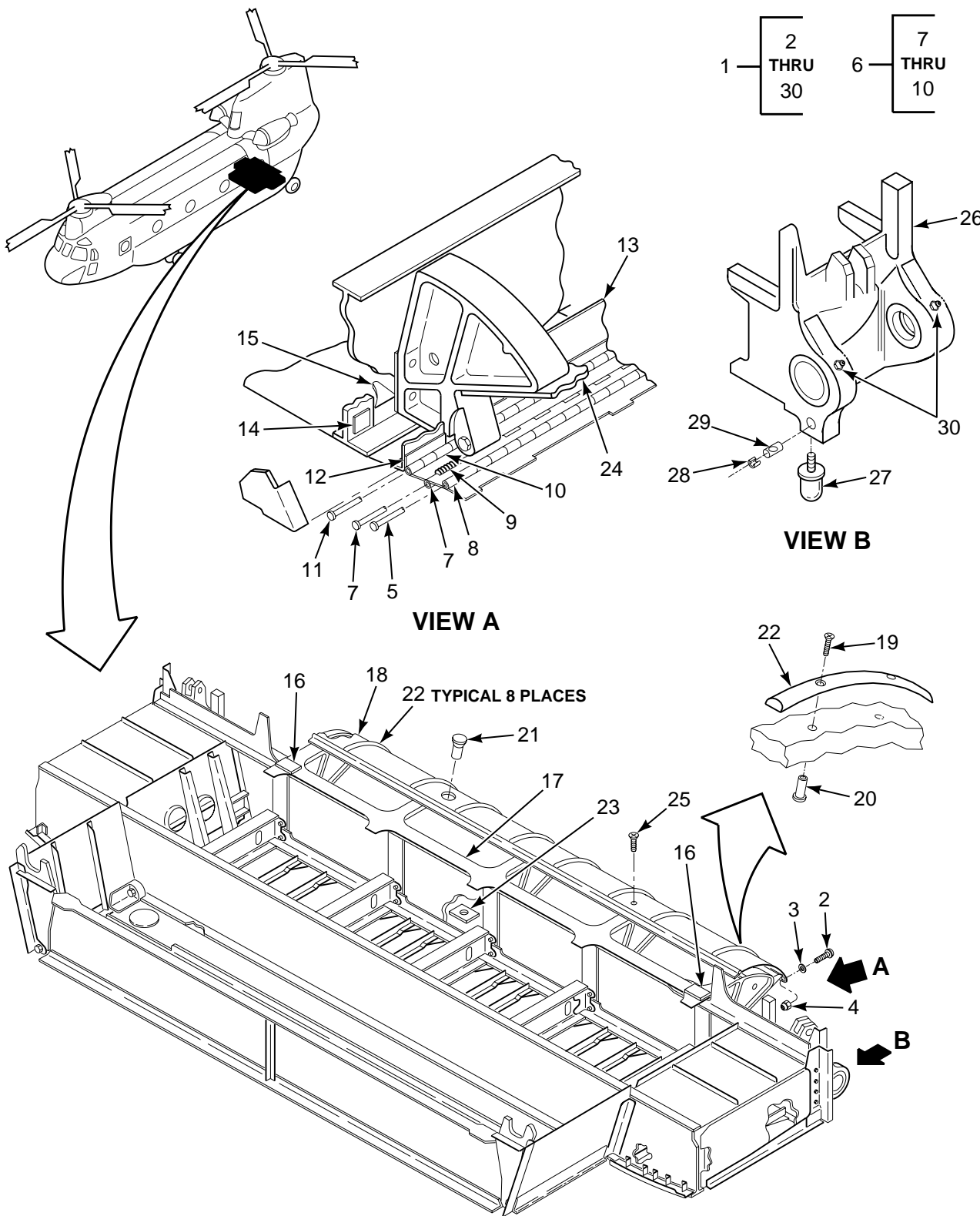

FIGURE 125. TUNNEL INSTL, RAMP HINGE

SECTION II

TM 55-1520-240-23P

(1) ILLUSTRATION		(2)	(3)	(4)	(5)	(6)	(7)
(a) FIG NO.	(b) ITEM NO.	SMR CODE	NATIONAL STOCK NUMBER	CAGEC	PART NUMBER	DESCRIPTION AND USABLE ON CODES (UOC)	QTY INC IN UNIT
						GROUP 02 AIRFRAME TUNNEL INSTALLATION, RAMP HINGE	
125	1	XCOOO		77272	114S3613-1	TUNNEL INSTL RAMP H SEE FIG 124 FOR NHA	1
125	2	PAOZZ	5305-00-702-7270	88044	AN525D10R8	.SCREW,CAP,SOCKET HE	2
125	3	PAOZZ	5310-00-167-0753	88044	AN960PD10L	.WASHER,FLAT	4
125	4	PAOZZ	5310-00-905-3081	96906	MS21083D3	.NUT,SELF-LOCKING,HE	2
125	5	MOOZZ		77272	114S3613-41	.PIN,HINGE M/F MS20253P2 X 48.8 INCHES	2
125	6	XDOOO		77272	114S3613-7	.HINGE ASSY,FUSELAGE	1
125	6	XDOOO	5340-00-923-2793	77272	114S3613-8	.HINGE,BUTT	1
125	7	MOOZZ		77272	114S3613-43	.ROD,STRAIGHT,HEADLS M/F MS20253P2 X 48.8 INCHES	1
125	8	MOOZZ		77272	114S3613-37	.HINGE,HALF M/F VS20106 X 48.7 INCHES	1
125	8	MOOZZ		77272	114S3613-38	.HINGE,HALF M/F VS20106 X 48.7 INCHES	1
125	9	PAOZZ	5360-00-073-1030	77272	VS20302-2	.SPRING,HELICAL,TORS	5
125	10	MOOZZ		77272	114S3613-35	.HINGE,HALF M/F VS20106-1 X 49.0 INCHES	1
125	10	MOOZZ		77272	114S3613-36	.HINGE,HALF M/F VS20106-1 X 49.0 INCHES	1
125	11	MOOZZ		77272	114S3913-39	.PIN,HINGE M/F MS20253P2 X 72 INCHES	2
125	12	MOOZZ		77272	114S3613-31	.LEAF,BUTT HINGE M/F MS20001PH9 X 49 INCHES	1
125	12	MOOZZ		77272	114S3613-32	.LEAF,BUTT HINGE M/F MS20001PH9 X 49 INCHES	1
125	13	XDOZZ		77272	114S3613-53	.CAP ASSY	1
125	13	XDOZZ		77272	114S3613-54	.CAP ASSY	1
125	14	XDOZZ		77272	114S3613-65	.STRAP	2
125	15	XDOZZ		77272	114S3613-67	.STRAP	2
125	16	XDOZZ		77272	114S3613-89	.SHIM	2
125	17	XDOZZ		77272	114S3613-85	.FINGERPLATE	1
125	18	PAOFF	1560-00-914-6265	77272	114S3551-1	.FLOOR ASSEMBLY,RAMP	1
125	19	PAFZZ	5305-00-702-0609	96906	MS24694S50	.SCREW,MACHINE	16
125	20	XDFZZ		82831	664D3-95A100	.INSERT	16
125	21	PAFZZ	5325-00-067-8124	77272	114S3551-33	.FASTENER,STRUCTURAL	20
125	22	PAFZZ	1560-00-978-2154	77272	114S3551-25	.RAIL,SKID,FLOOR ASS	8
125	23	XDOZZ		77272	114S3613-83	.WEB ASSY	1
125	24	XDOZZ		77272	114S3613-3	.WEB ASSY	1
125	25	PAOZZ		80205	NAS1670-3DL18	.RIVET,BLIND SELECT AT ASSY	20
125	25	PAOZZ		80205	NAS1670-3DL19	.RIVET,BLIND SELF-LOCK SELECT AT ASSY	20
125	25	PAOZZ		80205	NAS1670-3DL20	.RIVET,BLIND SELECT AT ASSY	20
125	25	PAOZZ		80205	NAS1670-3DL21	.RIVET,BLIND SELECT AT ASSY	20
125	26	XDFFF		77272	114S3849-2	.TRUNNION ASSY RH	1
125	26	XDFFF		77272	114S3849-1	.TRUNNION ASSY,LEFT	1
125	27	PAOZZ	1730-00-369-9490	77272	114S3815-1	.ADAPTER,AIRCRAFT JA	2
125	28	PAOZZ	5340-00-874-7391	80205	NAS578-8B	.RETAINER,NUT AND BO	2
125	29	PAOZZ	5310-00-802-1268	80205	NAS577-8A	.NUT,SELF-LOCKING,BA	2
125	30	PAOZZ	4730-00-050-4203	96906	MS15001-1	.FITTING,LUBRICATION	2
						END OF FIGURE	

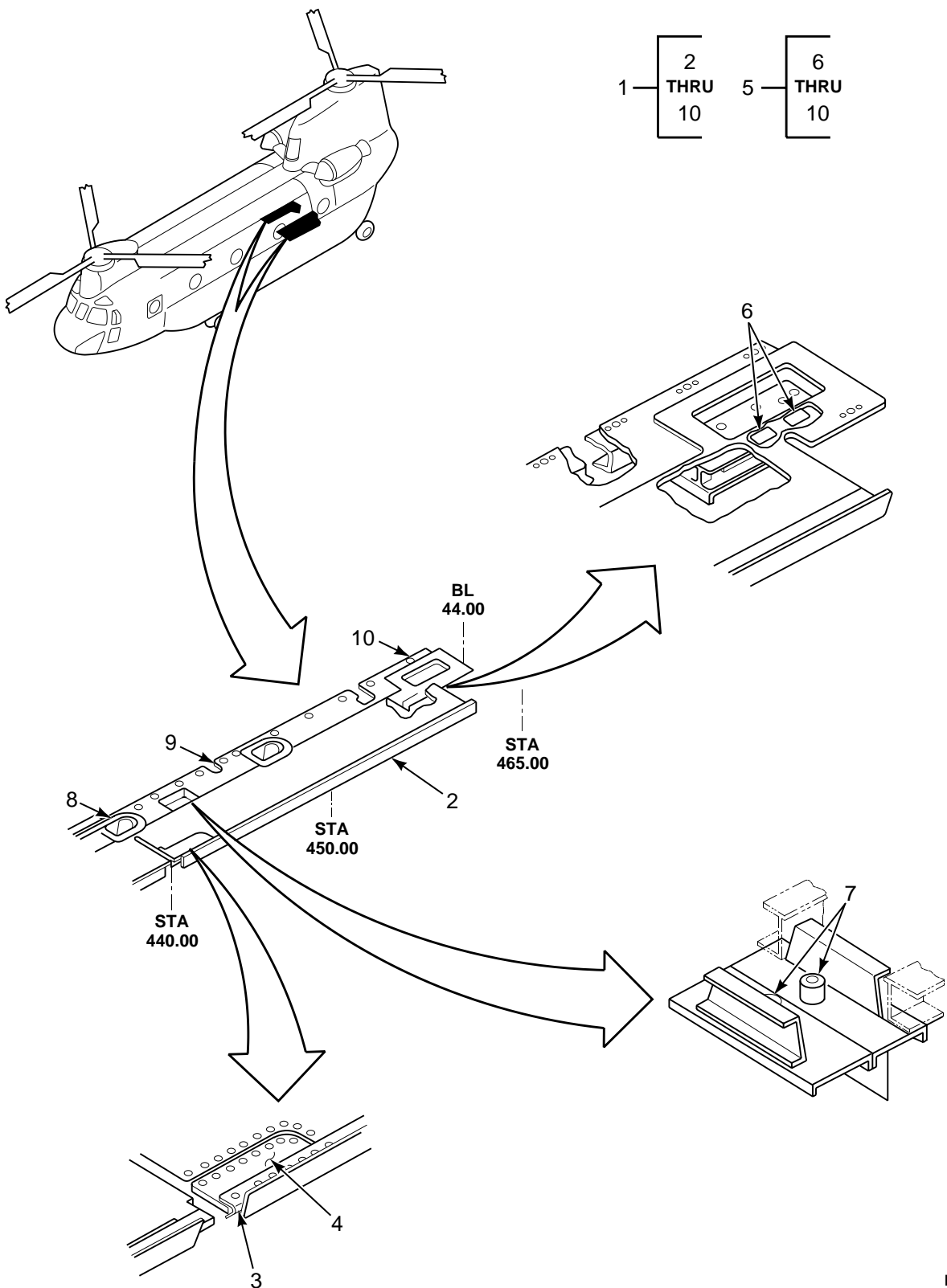

FIGURE 126. BEAM INSTL, LOWER AFT FUSELAGE, STA 440.00 TO 482.00

SECTION II

TM 55-1520-240-23P

(1) ILLUSTRATION		(2)	(3)	(4)	(5)	(6)	(7)
(a) FIG NO.	(b) ITEM NO.	SMR CODE	NATIONAL STOCK NUMBER	CAGEC	PART NUMBER	DESCRIPTION AND USABLE ON CODES (UOC)	QTY INC IN UNIT
						GROUP 02 AIRFRAME BEAM INSTALLATION, LOWER AFT FUSELAGE STATION 440 TO 482	
126	1	XCOFF		77272	114S2570-3	BEAM INSTL,LH SEE FIG 124 FOR NHA	1
126	1	XCOFF		77272	114S2570-4	BEAM INSTL RH SEE FIG 124 FOR NHA	1
126	2	XDOZZ		77272	114S2560-25	.LONGERON ,LH	1
126	2	XDOZZ		77272	114S2560-26	.LONGERON ,RH	1
126	3	XDFZZ		77272	114S2560-43	.PLATE,BEAM CARGO	1
126	4	PAFZZ	1560-01-117-3944	77272	114S2570-45	.DOUBLER,BEAM CARGO	1
126	5	PAOFF	1560-01-230-9099	77272	114S2570-72	.BEAM ASSY,CARGO TIE	1
126	5	PAOFF	1560-01-230-9100	77272	114S2570-73	.BEAM ASSY,CARGO TIE	1
126	6	XDFZZ		77272	114S2570-57	..SPACER	2
126	7	XDFZZ		77272	114S2824-2	..SPACER	2
126	8	PBOZZ	1670-01-121-5425	77272	145S2515-19	..ADAPTER,TIE DOWN,AI	2
126	9	PAOZZ	5310-00-777-5791	96906	MS21059L3	..NUT,SELF-LOCKING,PL	12
126	10	PAOZZ	5310-00-778-9480	96906	MS21061L3	..NUT,SELF-LOCKING,PL	4
						END OF FIGURE	

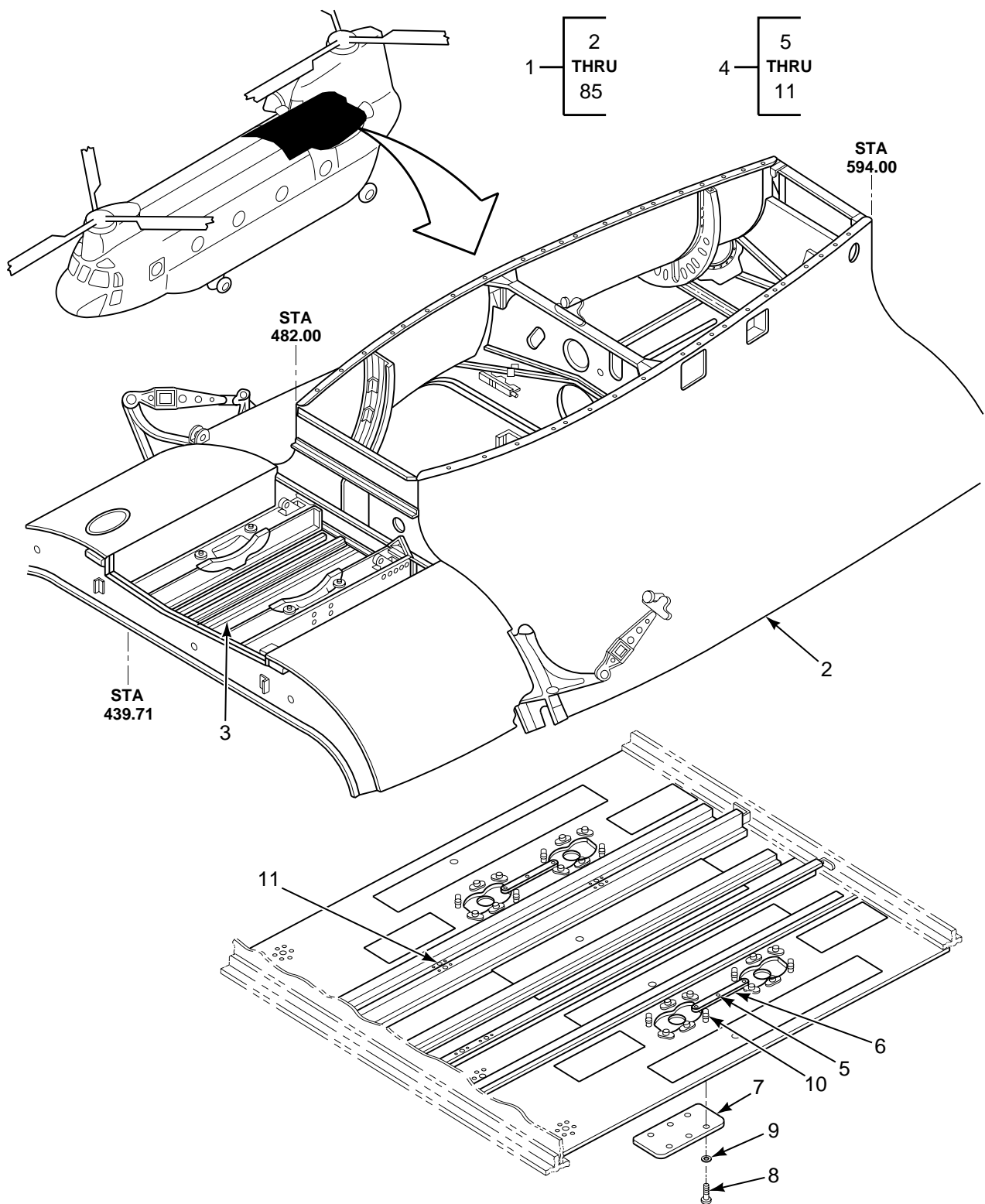

FIGURE 127. PANEL, AFT CROWN (SHEET 1 OF 5)

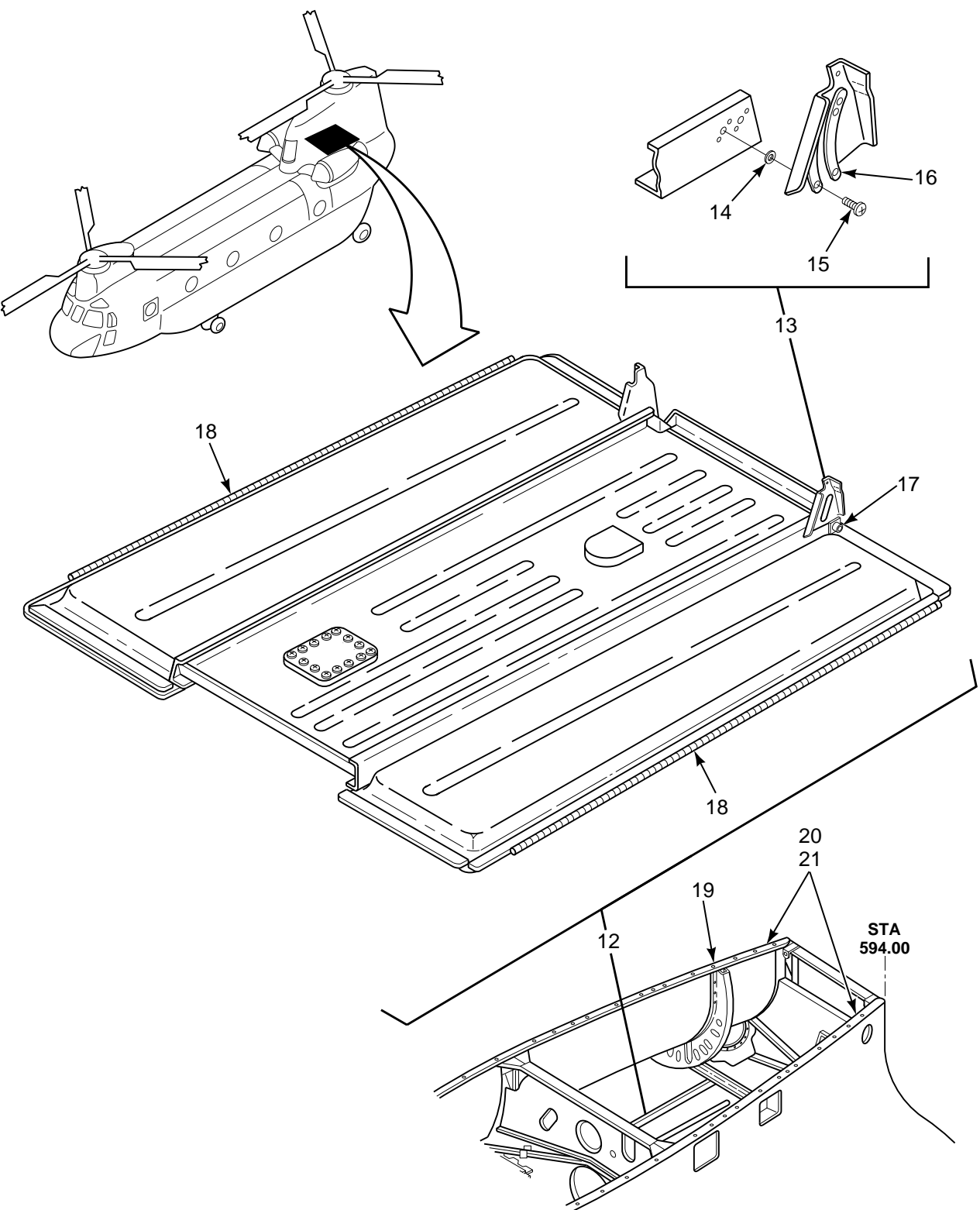

FIGURE 127. PANEL, AFT CROWN (SHEET 2 OF 5)

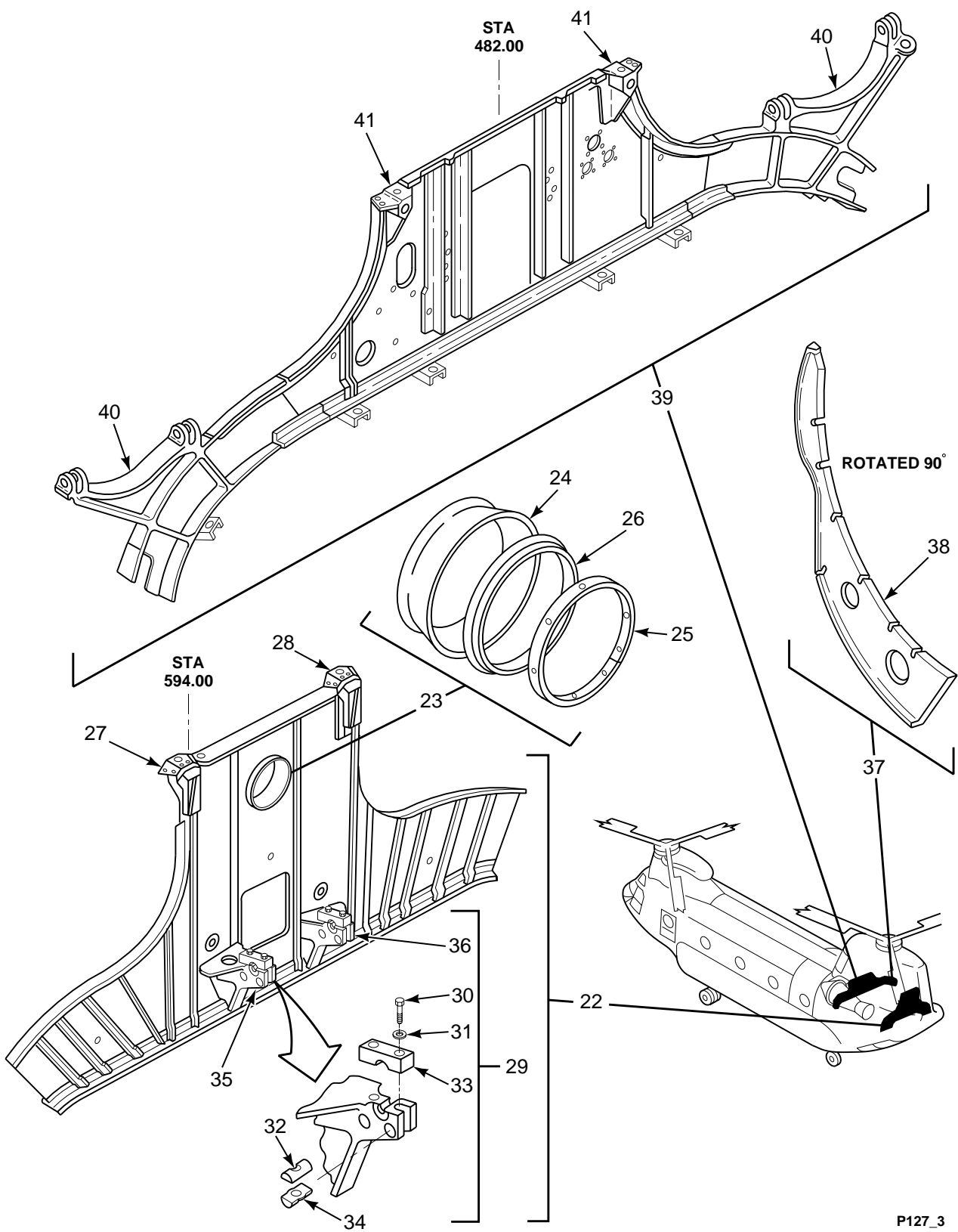

FIGURE 127. PANEL, AFT CROWN (SHEET 3 OF 5)

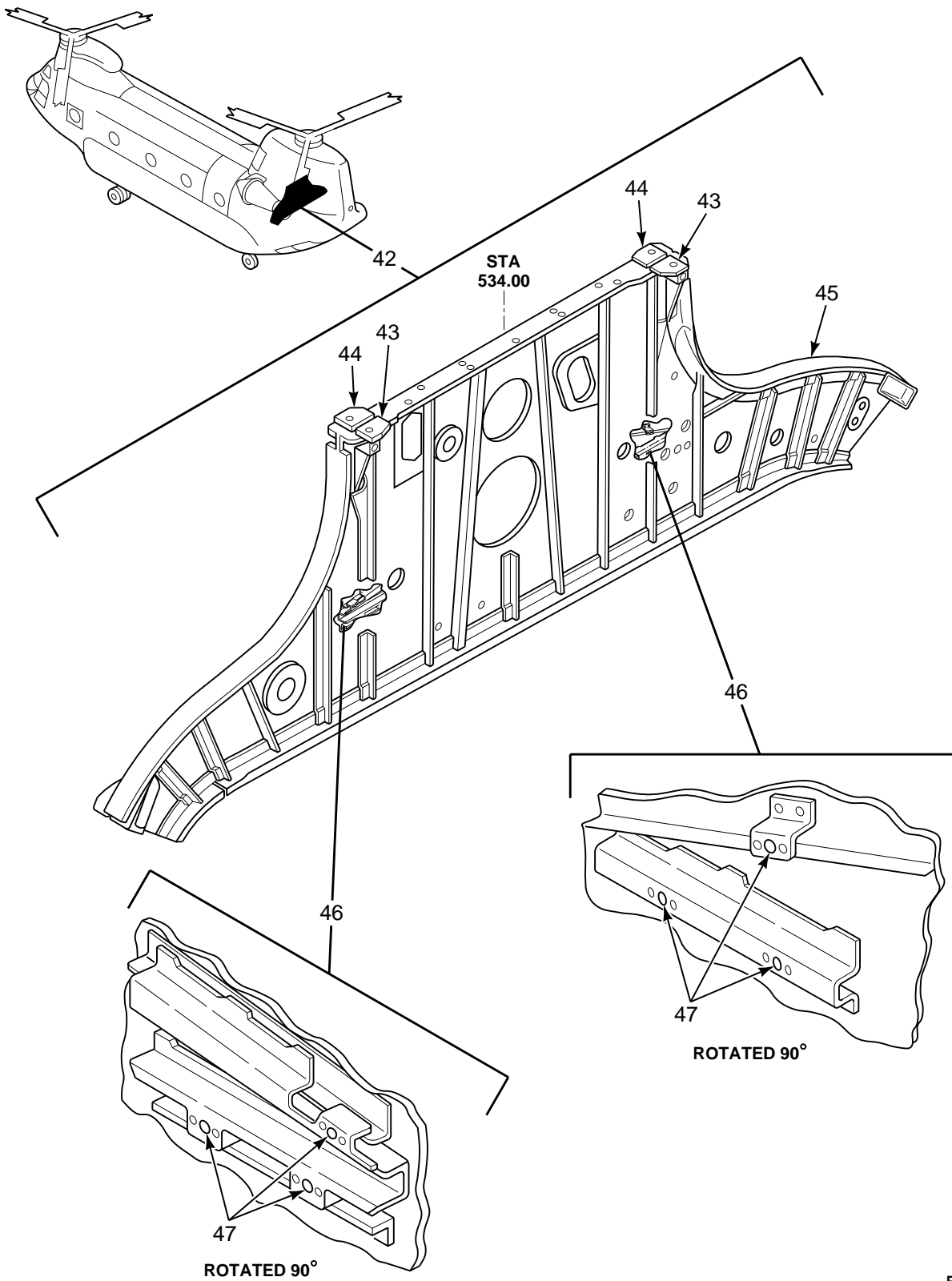

FIGURE 127. PANEL, AFT CROWN (SHEET 4 OF 5)

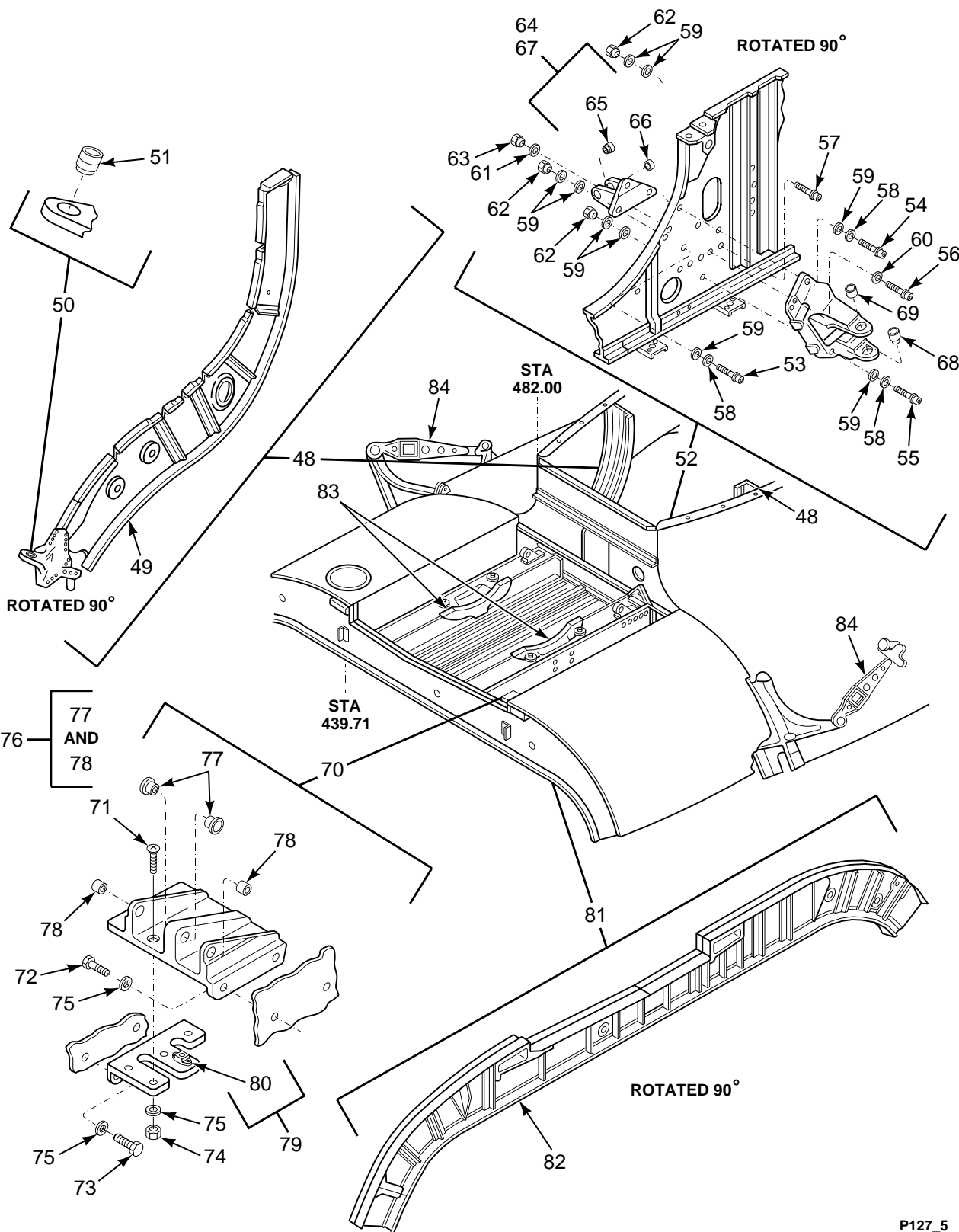

FIGURE 127. PANEL, AFT CROWN (SHEET 5 OF 5)

SECTION II

TM 55-1520-240-23P

(1) ILLUSTRATION		(2) SMR CODE	(3) NATIONAL STOCK NUMBER	(4) CAGEC	(5) PART NUMBER	(6) DESCRIPTION AND USABLE ON CODES (UOC)	(7) QTY IN IN UNIT
(a) FIG NO.	(b) ITEM NO.						
GROUP 02							
AIRFRAME							
PANEL, AFT CROWN							
127	1	XDFFF		77272	114S3003-4	PANEL ASSY AFTCROWN	1
127	2	XCOFF		77272	114S3503-1	..SKIN INSTL AFT CRWN SEE FIG 128 FOR BKDN	1
127	3	XCFFF		77272	114S3508-1	..SKIN INSTL INNER	1
127	4	XDFFF		77272	114S3508-63	..PANEL ASSY	1
127	4	XDFFF		77272	114S3508-64	..PANEL ASSY	1
127	5	PAOZZ	5310-00-187-2398	88044	AN960PD6L	...WASHER,FLAT	3
127	6	MOOZZ		77272	114S3508-27	...STRAP NYLON WEBBING M1L-W-4088D TYPE 14 .70-.1 X .5 X 24.0	1
127	7	XDOZZ		77272	114S3508-21	...COVER	2
127	8	PAOZZ	5305-00-912-7307	96906	MS27039-1-06	...SCREW,MACHINE	12
127	9	PAOZZ	5310-00-167-0753	88044	AN960PD10L	...WASHER,FLAT	12
127	10	PAOZZ	5310-00-777-5791	96906	MS21059L3	...NUT,SELF-LOCKING,PL	12
127	11	PAOZZ	5310-01-192-4984	81205	BACN10JZ3A2CM	...NUT,SELF-LOCKING,PL	4
127	12	XCOFF		77272	114S3607-3	..ATTACHMENT INSTL	1
127	13	XDOOO		77272	114S3607-23	..SUPPORT ASSY	1
127	13	XDOOO		77272	114S3607-24	..SUPPORT ASSY	1
127	14	PAOZZ	5310-00-243-2259	71286	2600SW	...WASHER,SPLIT	2
127	15	PAOZZ	5325-00-469-8422	77272	BACS21Y5R	...STUD ASSEMBLY,TURNL	2
127	16	PAOZZ	5325-00-703-1451	71286	2600E2S	...EJECTOR SPRING,TURN	2
127	17	PAOZZ	1560-00-908-8213	77272	114S3607-170	...RECEPTACLE ASSEMBLY	1
127	18	MFOZZ		77272	114S3607-45	...HINGE HALF M/F MS20001 X 6-5417	1
127	19	XCFFF		77272	145S3606-1	..INSTL APU INLET PLA	1
127	20	XCFFF		77272	114S3355-1	..FORMER INSTL	1
127	21	XDFZZ		77272	114S3355-15	..FORMER ASSY LH	1
127	21	XDFZZ		77272	114S3355-16	..FORMER ASSY RH	1
127	22	XCFFF		77272	145S3103-1	..FORMER INSTL	1
127	23	AOOOO		77272	145S3701-7	..SEAL ASSY	1
127	24	XDOZZ		77272	145S3811-2	...RING FITTING	1
127	25	XDOZZ		77272	145S3701-6	...RETAINER	1
127	26	MOOZZ		77272	145S3701-4	...SEAL M/F BAC1521-204 X 38 IN	1
127	27	XDFZZ		77272	114S3848-33	..PYLON ATTACHMENT	1
127	28	XDFZZ		77272	114S3848-35	..PYLON ATTACHMENT	1
127	29	XCFFF		77272	145S3634-1	..SUPPORT INSTL	1
127	30	PAOZZ	5306-00-151-1420	88044	AN4-14A	...BOLT,MACHINE	4
127	31	PAOZZ	5310-00-167-0740	80205	NAS1149D0463H	...WASHER,FLAT	4
127	32	PAOZZ	5310-01-232-3542	80205	NAS577B4A	...NUT,SELF-LOCKING,BA	4
127	33	PBOZZ	1560-01-117-3917	77272	145S3805-7	...CLAMP,SUPPORT	2
127	34	PAOZZ	5340-00-948-9787	80205	NAS578-4B	...RETAINER,NUT AND BO	2
127	35	PAFZZ	1560-01-258-6499	77272	145S3805-8	...FITTING,PANEL,AFT	1
127	36	PAFZZ	1560-01-253-8730	77272	145S3805-9	...FITTING,PANEL AFT C	1
127	37	XCFFF		77272	114S3310-1	..FORMER INSTL	1
127	37	XCFFF		77272	114S3310-2	..FORMER INSTL	1
127	38	XDFFF		77272	145S3102-3	..FORMER LH U/O PN 114S3310-1	1
127	38	XDFFF		77272	145S3102-4	..FORMER ASSY RH U/O PN 114S3310-2	1
127	39	XCFFF		77272	114S3304-111	..FORMER ASSY	1
127	40	PADZZ	2995-00-069-3430	77272	114S3817-39	..MOUNT,DYNAFOCAL SUS	1
127	40	PADZZ	2995-00-069-3432	77272	114S3817-41	..MOUNT,DYNAFOCAL SUS	1
127	41	XDFZZ		77272	114S3848-19	..PYLON ATTACHMENT	1
127	41	XDFZZ		77272	114S3848-21	..PYLON ATTACHMENT	1
127	42	XCFFF		77272	114S3308-144	..FORMER INSTL	1
127	43	XDFZZ		77272	114S3848-11	..PYLON ATTACHMENT	1
127	43	XDFZZ		77272	114S3848-13	..PYLON ATTACHMENT	1
127	44	XDFZZ		77272	114S3848-15	..PYLON ATTACHMENT	1
127	44	XDFZZ		77272	114S3848-17	..PYLON ATTACHMENT	1
127	45	XCFFF		77272	145S3308-1	..FORMER INSTL AFT FUSELAGE	1
127	46	XCFFF		77272	145S3621-1	..SUPRT INSTL HYD	1

SECTION II

TM 55-1520-240-23P

(1) ILLUSTRATION		(2)	(3)	(4)	(5)	(6)	(7)
(a) FIG NO.	(b) ITEM NO.	SMR CODE	NATIONAL STOCK NUMBER	CAGEC	PART NUMBER	DESCRIPTION AND USABLE ON CODES (UOC)	QTY INC IN UNIT
127	47	PAOZZ	5310-00-777-5793	96906	MS21059L4	...NUT,SELF-LOCKING,PL	7
127	48	XCOFF		77272	114S3305-5	..FORMER INSTL	1
127	49	XDOFF		77272	114S3305-47	..FORMER ASSY	1
127	49	XDOFF		77272	114S3305-49	..FORMER ASSY	1
127	50	PADZZ	5340-01-355-5266	77272	114S3819-55	...BRACKET,MOUNTING U/O PN	1
127	50	PADZZ	5340-01-357-0934	77272	114S3819-57	114S3305-47 LEFT SIDE ...BRACKET,MOUNTING U/O PN	1
127	51	PAFZZ	3120-00-508-6899	97613	KSBY8CRA	...BEARING,PLAIN,SELF-	2
127	52	XCOFF		77272	114S3304-3	..FORMER INSTL	1
127	53	PAFZZ	5306-00-059-6639	80205	NAS625H18	..BOLT,SHEAR	3
127	54	PAFZZ	5306-00-543-4625	80205	NAS625-16	..BOLT,SHEAR	1
127	55	PAFZZ	5306-00-702-3249	80205	NAS625-14	..BOLT,SHEAR	2
127	56	XDFZZ		80205	NAS624-18	..BOLT,SHEAR	2
127	57	PAFZZ	5306-00-754-1759	80205	NAS624-16	..BOLT,SHEAR	V
127	58	PAFZZ	5310-00-595-7078	96906	MS20002C5	..WASHER,RECESSED	6
127	59	PAFZZ	5310-00-209-0026	96906	MS20002-5	..WASHER,FLAT	15
127	60	PAFZZ	5310-00-209-0027	96906	MS20002-4	..WASHER,FLAT	2
127	61	PAFZZ	5310-00-596-1766	96906	MS20002C4	..WASHER,RECESSED	V
127	62	PAFZZ	5310-00-803-2599	81205	BACN10BL5L	..NUT,SELF-LOCKING,DO	6
127	63	PAFZZ	5310-00-803-2598	81205	BACN10BL4L	..NUT,SELF-LOCKING,EX	8
127	64	PAOOO	1560-01-408-3610	77272	145S3882-3	..BELLCRANK SUPT,ASSY	1
127	65	PAOZZ	3120-01-326-4361	80205	NAS77-7-035	...BUSHING,SLEEVE	1
127	66	PAOZZ	3120-00-781-4495	80205	NAS75-7-017	...BUSHING,SLEEVE	1
127	67	PAFZZ	1560-00-246-4771	77272	114S3883-5	..SUPPORT ASSY,AFT CR	1
127	68	PAFZZ	3120-00-661-4361	80205	NAS77-7-032	...BUSHING,SLEEVE	1
127	69	PAFZZ	3120-00-516-1872	80205	NAS75-7-015	...BUSHING,SLEEVE	1
127	70	XCOOO		77272	145S3668-1	..BELLCRANK SUPT.INST	1
127	71	PAOZZ	5305-00-054-9241	96906	MS24694C100	..SCREW,MACHINE	5
127	72	PAOZZ	5306-01-200-1415	80205	NAS6204-5D	..BOLT,SHEAR	2
127	73	PAOZZ	5306-01-169-5539	80205	NAS6204-6D	..BOLT,SHEAR	2
127	74	PAOZZ	5310-00-807-1475	96906	MS21042L4	..NUT,SELF-LOCKING,EX	3
127	75	PAOZZ	5310-00-531-9515	88044	AN960C416	..WASHER,FLAT	7
127	76	XDOOO		77272	145S3881-3	..BELLCRANK SUPT.ASSY	1
127	77	PAFZZ	3120-00-661-4204	80205	NAS77-6-045	...BUSHING,SLEEVE	2
127	78	PAFZZ	3120-00-661-7358	80205	NAS75-6-012	...BUSHING,SLEEVE SLEEVE	1
127	79	XDOOO		77272	114S3606-5	..ANGLE ASSY	1
127	80	PAOZZ	5310-00-728-7709	96906	MS21081-4	...NUT,SELF-LOCKING,PL	2
127	81	XDFFF		77272	114S3301-5	..FORMER ASSY	1
127	82	XDFFF		77272	145S3309-1	..FORMER ASSY AFT CRO	1
127	83	XCFFF		77272	114S3353-41	..BEAM INSTL SEE FIG 129 FOR BKDN	1
127	83	XCFFF		77272	114S3353-43	..BEAM INSTL SEE FIG 129 FOR BKDN	1
127	84	XCFFF		77272	114S3601-11	..DRAG STRUT INSTL SEE FIG 130	1
127	84	XCFFF		77272	145S3659-5	..DRAG STUT INSTL SEE FIGURE 131 FOR BREAKDOWN	1
127	84	XCFFF		77272	114S3601-12	..DRAG STRUT INSTL SEE FIG 130	1
127	84	XCFFF		77272	145S3659-6	..DRAG STRUT INSTL SEE FIGURE 131 FOR BREAKDOWN	1
END OF FIGURE							

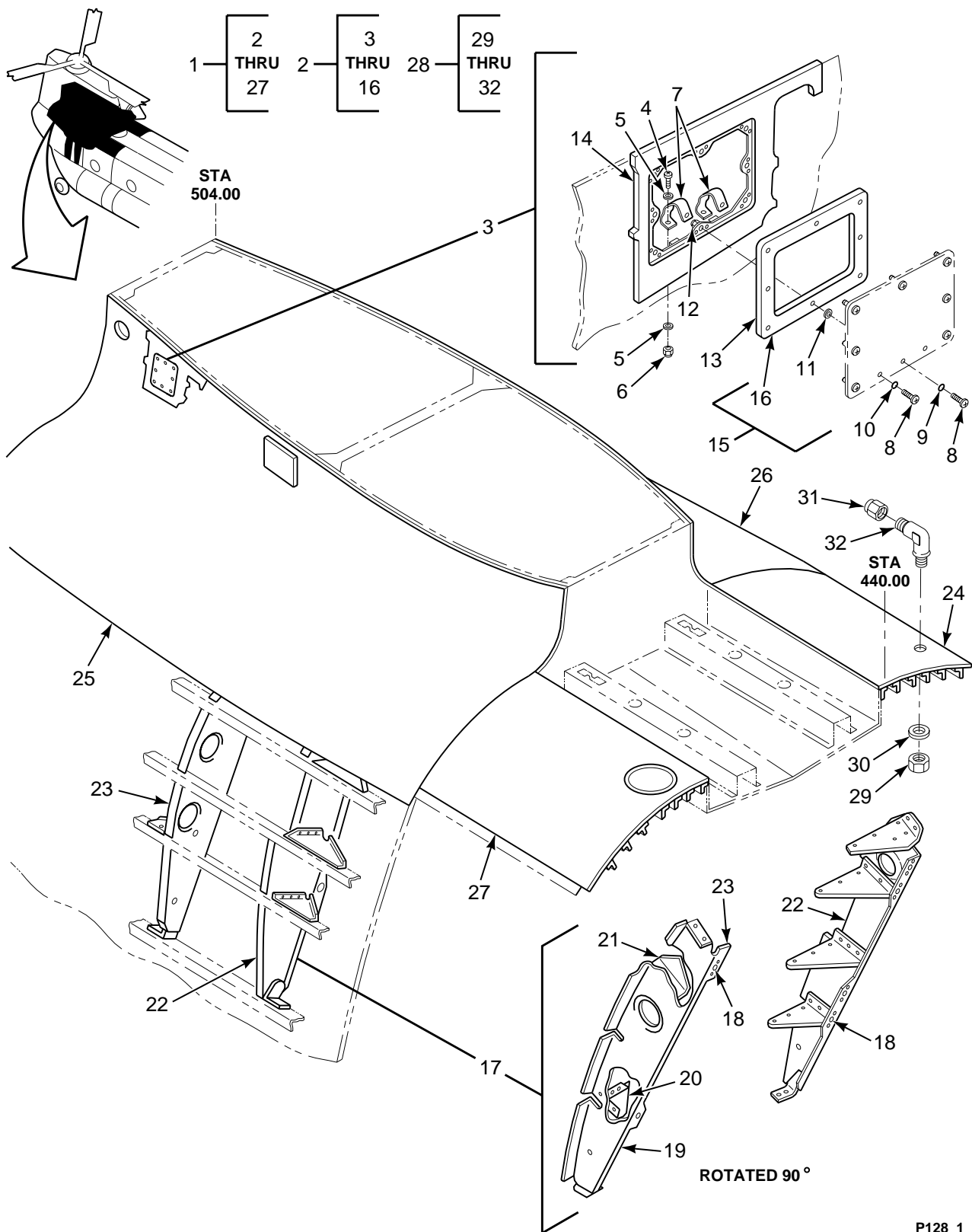

FIGURE 128. SKIN INSTL, AFT CROWN

SECTION II

TM 55-1520-240-23P

(1) ILLUSTRATION		(2)	(3)	(4)	(5)	(6)	(7)
(a) FIG NO.	(b) ITEM NO.	SMR CODE	NATIONAL STOCK NUMBER	CAGEC	PART NUMBER	DESCRIPTION AND USABLE ON CODES (UOC)	QTY INC IN UNIT
						GROUP 02 AIRFRAME SKIN INSTALLATION, AFT CROWN	
128	1	XCOFF		77272	114S3503-1	SKIN INSTL AFT CRWN SEE FIG 127 FOR NHA	1
128	2	XDOZZ		77272	114S3503-189	..SKIN ASSY AFT CROWN	1
128	3	XCOOO		77272	145S3630-1	..PANEL,ACCESS,INSTL	1
128	4	PAOZZ	5305-00-921-0918	96906	MS27039-0808	...SCREW,MACHINE	2
128	5	PAOZZ	5310-00-184-9002	88044	AN960PD8L	...WASHER,FLAT	4
128	6	PAOZZ	5310-00-941-6019	96906	MS21083N08	...NUT,SELF-LOCKING,HE	2
128	7	MOOZZ		77272	145S3630-5	...STRAP M/F MIL-W-4088 TYPE2	2
						NYLON WEB	
128	8	PAOZZ	5325-00-687-5689	81205	BACS21EE8R	...STUD ASSEMBLY,TURNL	8
128	9	PAOZZ	5330-00-579-3158	96906	MS28775-008	...O-RING	8
128	10	PAOZZ	5331-00-582-2133	96906	MS28775-011	...PACKING,PREFORMED	8
128	11	XDOZZ		81205	BACW10X4	...PUSH ON NUT	8
128	12	PAOZZ	5325-00-171-4365	81205	BACR11Y2	...RECEPTACLE,TURNLOCK	8
128	13	XDOZZ		77272	114S3621-13	...RETAINER	1
128	14	XDOOO		77272	145S3630-13	...DOUBLER ASSY	1
128	15	PAOOO	1560-01-121-5447	77272	145S3630-2	...COVER,ACCESS	1
128	16	MOOZZ		77272	145S3630-4	...SEAL M/F VS80567-2	1
128	17	XDOZZ		77272	145S3629-19	..XMSN HYD PNL SPRT I MOD,HYD MAINT	1
						PANEL	
128	18	PAOZZ	5310-00-777-5791	96906	MS21059L3	..NUT,SELF-LOCKING,PL	6
128	19	MOOZZ		77272	145S3629-5	..CLIP M/F AL ALY BARE SHT 2024-T3	1
						PER QQ-A-250-4	
128	20	MOOZZ		77272	145S3629-6	..CLIP M/F AL ALY BARE SHT 2024-T3	1
						PER QQ-W-250/4	
128	21	MOOZZ		77272	145S3629-8	..CLIP M/F AL ALY BARE SHT 2024-T3	1
						PER QQ-A-250/4	
128	22	XDOZZ		77272	145S3629-11	..FORMER ASSY	1
128	23	XDOZZ		77272	145S3629-3	..SUPPORT	1
128	24	XDOZZ		77272	114S3503-7	..SKIN ASSY AFT CROWN	1
128	25	XDOZZ		77272	114S3503-11	..SKIN ASSY AFT CROWN	1
128	26	XDOZZ		77272	114S3503-173	..SKIN ASSY AFT CROWN	1
128	27	XDOZZ		77272	114S3503-175	..SKIN ASSY AFT CROWN	1
128	28	XCOOO		77272	145S2524-2	..INSTL, VENT	1
128	29	PAOZZ	5310-00-208-4134	88044	AN924-24D	..NUT,PLAIN,HEXAGON	1
128	30	PAOZZ	5310-01-240-1293	88044	AN960JD3016	..WASHER,FLAT	2
128	31	PAOZZ	4730-00-221-2115	88044	AN929-24	..CAP,TUBE	1
128	32	PAOZZ	4730-00-197-2922	88044	AN833-24D	..ELBOW,TUBE	1
						END OF FIGURE	

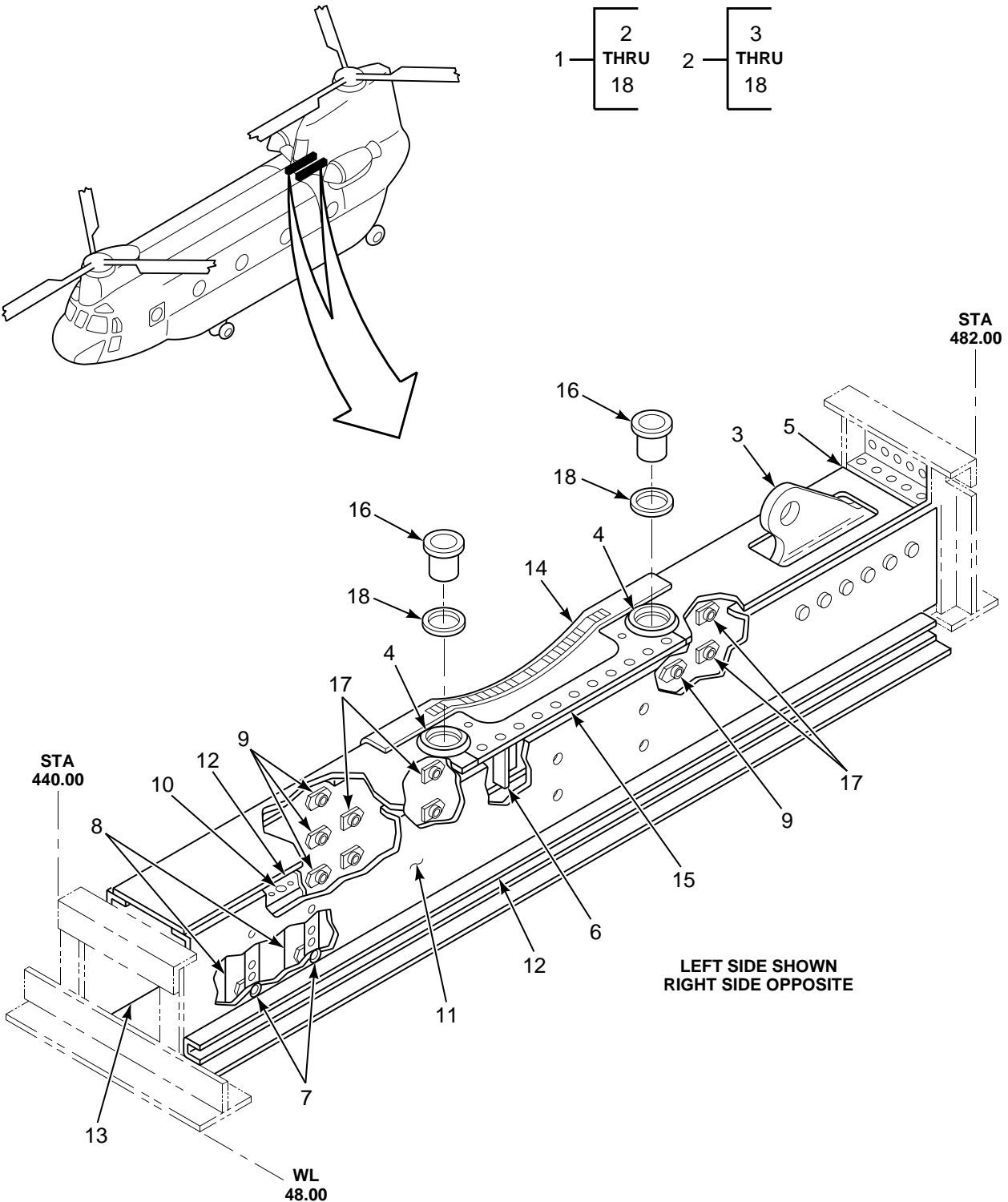

FIGURE 129. BEAM INSTL, XMSN SUPPORT, STA 440.00 TO 482.00

SECTION II

TM 55-1520-240-23P

(1) ILLUSTRATION		(2)	(3)	(4)	(5)	(6)	(7)
(a) FIG NO.	(b) ITEM NO.	SMR CODE	NATIONAL STOCK NUMBER	CAGEC	PART NUMBER	DESCRIPTION AND USABLE ON CODES (UOC)	QTY INC IN UNIT
						GROUP 02 AIRFRAME BEAM INSTALLATION, TRANSMISSION SUPPORT, STATION 440 TO 482	
129	1	XCFFF		77272	114S3353-41	BEAM INSTL SEE FIG 127 FOR NHA	1
129	1	XCFFF		77272	114S3353-43	BEAM INSTL SEE FIG 127 FOR NHA	1
129	2	XDFFF		77272	114S3353-45	..BEAM ASSY ,LH	1
129	2	XDFFF		77272	114S3353-73	..BEAM ASSY ,RH	1
129	3	XDFZZ		77272	114S3814-1	..HOIST ATTACHMENT ,LH	1
129	3	XDFZZ		77272	114S3814-2	..HOIST ATTACHMENT ,RH	1
129	4	PADZZ	1560-01-206-9901	77272	234S3821-1	..SUPPORT,TRANSMISSIO	2
129	4	PAOZZ	1560-01-206-6225	77272	234S3821-2	..SUPPORT,TRANSMISSIO	2
129	5	XDFZZ		77272	114S3353-19	..ANGLE	1
129	6	XDFZZ		77272	114S3353-35	..ANGLE	1
129	7	PAOZZ	5310-00-778-9482	96906	MS21061L4	..NUT,SELF-LOCKING,PL U/W PN	2
						114S3353-45	
129	8	XDFZZ		77272	114S3353-59	..ANGLE U/W PN 114S3353-45	2
129	9	PAOZZ	5310-01-192-4984	81205	BACN10JZ3A2CM	..NUT,SELF-LOCKING,PL U/W PN	6
						114S3353-45	
129	10	PAOZZ	5310-01-192-4984	81205	BACN10JZ3A2CM	..NUT,SELF-LOCKING,PL U/W PN	2
						114S3353-73	
129	11	XDFZZ		77272	114S3353-37	..ZEE LH	1
129	11	XDFFF		77272	114S3353-39	..ZEE RH	1
129	12	XDFZZ		77272	114S3353-55	..ANGLE LH	1
129	12	XDFZZ		77272	114S3353-56	..ANGLE RH	1
129	13	XDFZZ		77272	114S3353-71	..ZEE LH	1
129	13	XDFZZ		77272	114S3353-64	..ZEE RH	1
129	14	XDFZZ		77272	114S3705-3	..CAP LH	1
129	14	XDFZZ		77272	114S3705-4	..CAP RH	1
129	15	XDFZZ		77272	114S3704-3	..PAN	1
129	16	PAOZZ	3120-01-206-6226	77272	114S3703-28	..BEARING,SLEEVE	2
129	17	PAOZZ	5310-00-777-5791	96906	MS21059L3	..NUT,SELF-LOCKING,PL	12
129	18	XDOZZ		77272	145D5338-1	..SHIM SELECT AT ASSY (.021)	V
129	18	XDFZZ		77272	414S3364-14	..WASHER	2
129	18	XDOZZ		77272	145D5338-2	..SHIM SELECT AT ASSY (.028)	V
129	18	XDOZZ		77272	145D5338-3	..SHIM SELECT AT ASSY (.035)	V
129	18	XDOZZ		77272	145D5338-4	..SHIM SELECT AT ASSY (.042)	V
129	18	XDOZZ		77272	145D5338-5	..SHIM SELECT AT ASSY (.050)	V
129	18	XDOZZ		77272	145D5338-6	..SHIM SELECT AT ASSY (.056)	V
129	18	XDOZZ		77272	145D5338-7	..SHIM SELECT AT ASSY (.063)	V
129	18	XDOZZ		77272	145D5338-8	..SHIM SELECT AT ASSY (.070)	V
						END OF FIGURE	

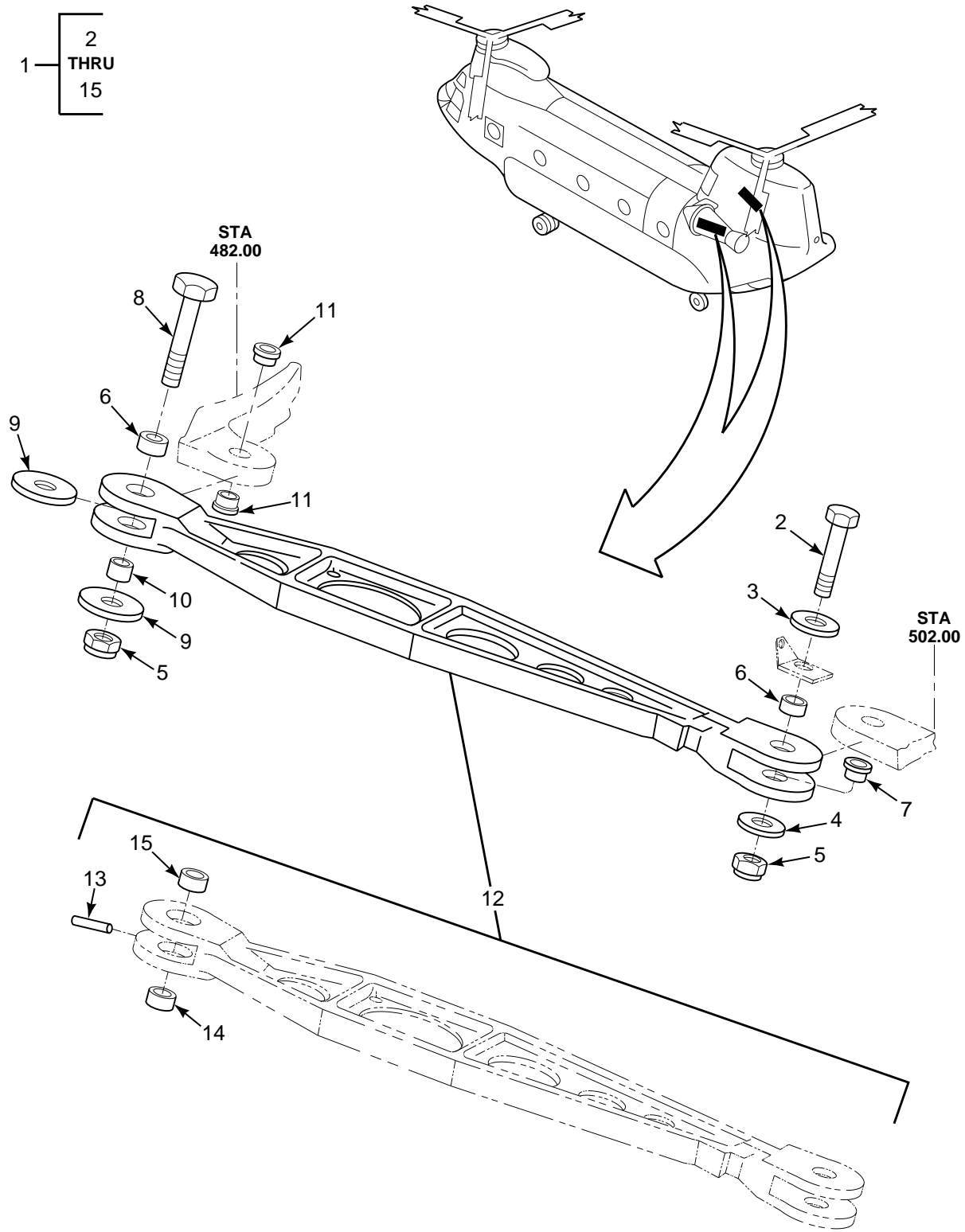

FIGURE 130. DRAG STRUT INSTL (T55-L-712 ENGINE)

SECTION II

TM 55-1520-240-23P

(1) ILLUSTRATION		(2)	(3)	(4)	(5)	(6)	(7)
(a) FIG NO.	(b) ITEM NO.	SMR CODE	NATIONAL STOCK NUMBER	CAGEC	PART NUMBER	DESCRIPTION AND USABLE ON CODES (UOC)	QTY INC IN UNIT
						GROUP 02 AIRFRAME DRAG STRUT INSTALLATION T55-L-712 ENGINE	
130	1	XCFFF		77272	114S3601-11	DRAG STRUT INSTL SEE FIG 127 FOR NHA	1
130	1	XCFFF		77272	114S3601-12	DRAG STRUT INST1 SEE FIG 127 FOR NHA	1
130	2	PAOZZ	5306-01-133-0169	80205	NAS464P8LA28	.BOLT,SHEAR	1
130	3	PAOZZ	5310-00-167-0823	88044	AN960-816	.WASHER,FLAT	1
130	4	PAOZZ	5310-00-167-0839	88044	AN960-816L	.WASHER,FLAT	1
130	5	PAOZZ	5310-00-902-9369	96906	MS21083N8	.NUT,SELF-LOCKING,HE	2
130	6	PAFZZ	3120-00-916-2519	80205	NAS75-8-013	.BUSHING,SLEEVE	1
130	7	PAFZZ	3120-00-517-8391	80205	NAS77-8-030	.BUSHING,SLEEVE	1
130	8	PAOZZ	5306-01-038-8321	77272	114S3707-5	.BOLT,MACHINE	1
130	9	PAOZZ	5310-00-529-6239	77272	114S3861-1	.WASHER,FLAT	2
130	10	PAFZZ	3120-01-009-8127	77272	114S3860-2	.BUSHING,SLEEVE	1
130	11	PAFZZ	3120-00-288-2218	80205	NAS77-8-024	.BUSHING,SLEEVE	2
130	12	PAOFF	3040-00-004-1005	77272	114S3847-3	.CONNECTING LINK,RIG	1
130	13	PBFZZ	5315-01-391-7847	77272	114S3847-4	..PIN,STRAIGHT,HEADLE	2
130	14	PAFZZ	3120-00-003-6123	77272	114S3858-1	..BUSHING,SLEEVE	1
130	15	PAFZZ	3120-00-003-6122	77272	114S3858-2	..BUSHING,SLEEVE	1
						END OF FIGURE	

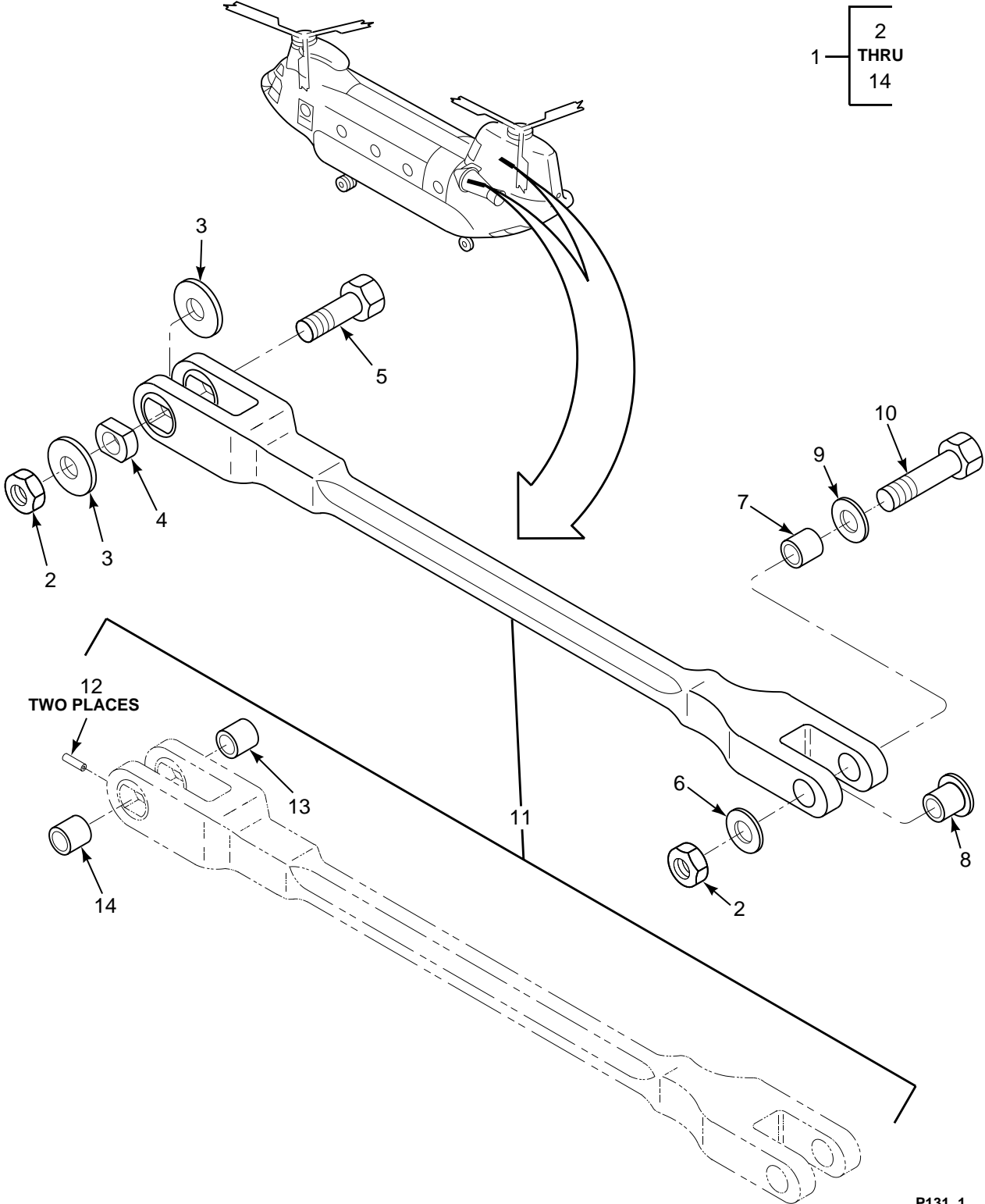

FIGURE 131. DRAG STRUT INSTL (T55-GA-714A ENGINE)

SECTION II

TM 55-1520-240-23P

(1) ILLUSTRATION		(2)	(3)	(4)	(5)	(6)	(7)
(a) FIG NO.	(b) ITEM NO.	SMR CODE	NATIONAL STOCK NUMBER	CAGEC	PART NUMBER	DESCRIPTION AND USABLE ON CODES (UOC)	QTY INC IN UNIT
						GROUP 02 AIRFRAME DRAG STRUT INSTALLATION T55-GA-714A ENGINE	
131	1	XCFFF		77272	145S3659-5	DRAG STRUT INSTL FOR 714 ENGINE	1
						ONLY SEE FIGURE 127 FOR NHA	
131	1	XCFFF		77272	145S3659-6	DRAG STRUT INSTL FOR 714 ENGINE	1
						ONLY SEE FIGURE 127 FOR NHA	
131	2	PAOZZ	5310-00-902-9369	96906	MS21083N8	.NUT,SELF-LOCKING,HE	2
131	3	PAOZZ	5310-00-529-6239	77272	114S3861-1	.WASHER,FLAT	2
131	4	PAFZZ	3120-01-009-8127	77272	114S3860-2	.BUSHING,SLEEVE	1
131	5	PAOZZ	5306-01-038-8321	77272	114S3707-5	.BOLT,MACHINE	1
131	6	PAOZZ	5310-00-167-0839	88044	AN960-816L	.WASHER,FLAT	1
131	7	PAFZZ	3120-00-916-2519	80205	NAS75-8-013	.BUSHING,SLEEVE	1
131	8	PAFZZ	3120-00-517-8391	80205	NAS77-8-030	.BUSHING,SLEEVE	1
131	9	PAOZZ	5310-00-167-0823	88044	AN960-816	.WASHER,FLAT	1
131	10	PAOZZ	5306-01-133-0169	80205	NAS464P8LA28	.BOLT,SHEAR	1
131	11	XDOFF		77272	145S3847-1	.STRUT, DRAG	1
131	12	PBFZZ	5315-01-391-7847	77272	114S3847-4	..PIN,STRAIGHT,HEADLE	2
131	13	PAFZZ	3120-00-003-6123	77272	114S3858-1	..BUSHING,SLEEVE	1
131	14	PAFZZ	3120-00-003-6122	77272	114S3858-2	..BUSHING,SLEEVE	1
						END OF FIGURE	

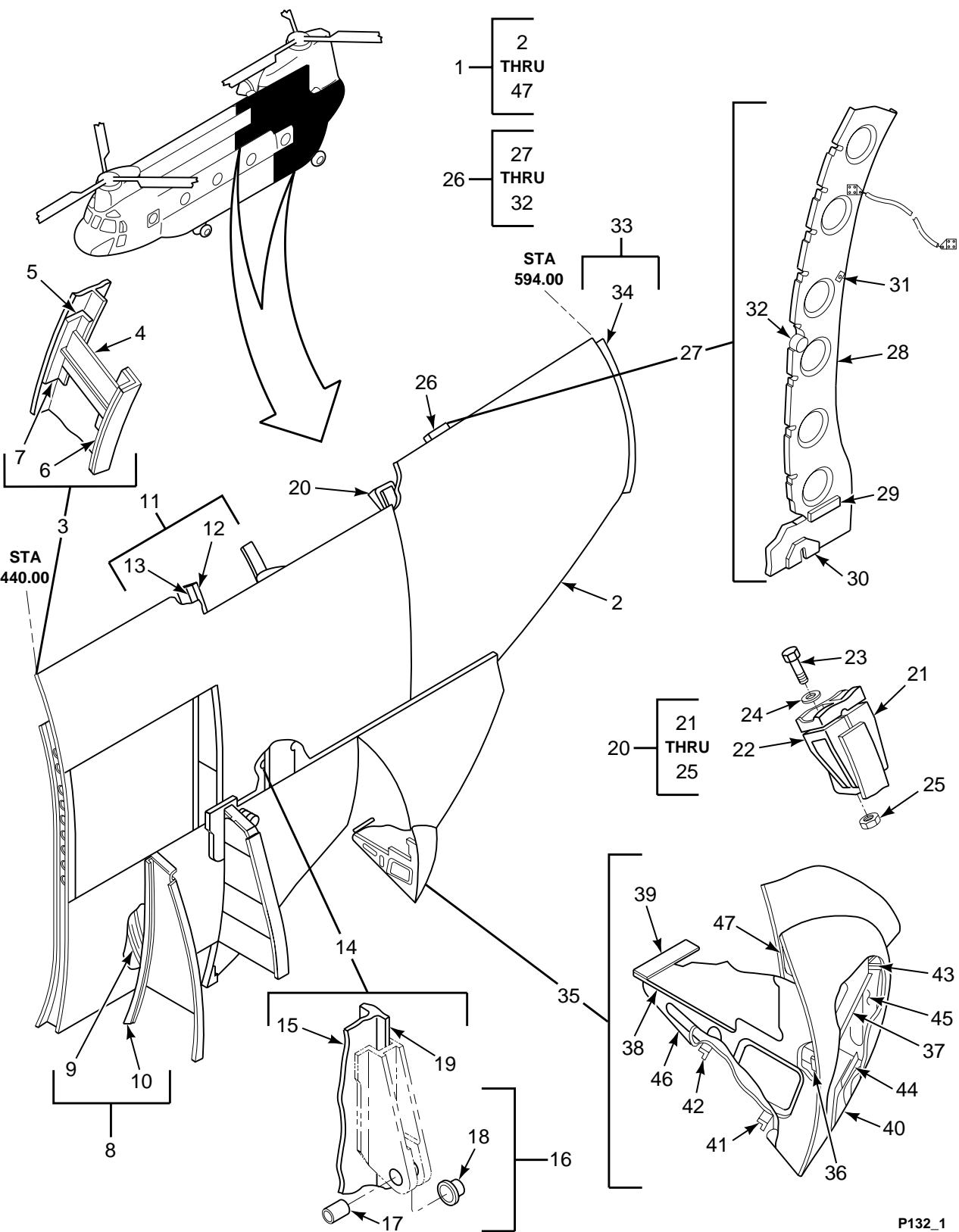

FIGURE 132. PANEL INSTL, FUSELAGE SIDE, STA 440.00 TO 594.00

SECTION II

TM 55-1520-240-23P

(1) ILLUSTRATION		(2)	(3)	(4)	(5)	(6)	(7)
(a) FIG NO.	(b) ITEM NO.	SMR CODE	NATIONAL STOCK NUMBER	CAGEC	PART NUMBER	DESCRIPTION AND USABLE ON CODES (UOC)	QTY INC IN UNIT
<p>GROUP 02 AIRFRAME PANEL INSTALLATION, FUSELAGE SIDE, STATION 440 TO 490</p>							
132	1	XCOFF		77272	114S3001-9	AFT PNL INSTL LH SEE FIG 109 FOR NHA	1
132	1	XCOFF		77272	114S3001-11	AFT PNL INSTL RH SEE FIG 109 FOR NHA	1
132	2	XDOFF		77272	114S3001-13	.AFT PANEL ASSY LH SEE FIG 133 FOR BDKN	1
132	2	XDFFF		77272	114S3001-15	.AFT PNL ASSY,RH SEE FIG 133 FOR BKDN	1
132	3	XCOFF		77272	114S3101-1	.FORMER,INSTL LH	1
132	3	XCOFF		77272	114S3101-2	.FORMER INSTL RH	1
132	4	XDOZZ		77272	114S3101-23	..DOUBLER	1
132	4	XDOZZ		77272	114S3101-24	..DOUBLER	1
132	5	XDOZZ		77272	114S3101-33	..SHIM	1
132	6	XDOZZ		77272	114S3101-25	..SPLICE LH	1
132	6	XDOZZ		77272	114S3101-26	..SPLICE RH	1
132	7	XDOZZ		77272	114S3101-27	..SPLICE LH	1
132	7	XDOZZ		77272	114S3101-28	..SPLICE RH	1
132	8	XCOFF		77272	114S3102-1	.FRMR INST STA 460 LH	1
132	8	XCOFF		77272	114S3102-2	.FRMR INSTL STA 460 RH	1
132	9	XDFFF		77272	114S3102-41	..SEAT RAIL SPRT ASSY LH	1
132	9	XDFFF		77272	114S3102-42	..SEAT RAIL SPRT ASSY RH	1
132	10	XDFFF		77272	114S3102-49	..FORMER ASSY LH	1
132	10	XDFFF		77272	114S3102-50	..FORMER ASSY RH	1
132	11	XCOFF		77272	114S3104-129	.FORM INSTL FUS L,H	1
132	11	XCOFF		77272	114S3104-130	.FORMER INSTL FUS RH	1
132	12	XDOZZ		77272	114S3104-137	..SPLICE ANGLE	1
132	12	XDOZZ		77272	114S3104-138	..SPLICE ANGLE RH	1
132	13	XDOZZ		77272	114S3104-173	..SPLICE ANGLE,LH	1
132	13	XDOZZ		77272	114S3104-174	..SPLICE ANGLE RH	1
132	14	XCFFF		77272	114S3105-1	.FORMER INSTL LH	1
132	14	XCFFF		77272	114S3105-2	.FORMER INSTL RH	1
132	15	XDFFF		77272	114S3105-144	..FORMER ASSY LH	1
132	15	XDFFF		77272	114S3105-149	..FORMER ASSY RH	1
132	16	XDFZZ		77272	114S3816-1	...ATTACH ASSY,RAMP AC LH	1
132	16	XDFFF		77272	114S3816-2	...ATTACH ASSY,RAMP AC RH	1
132	17	XDFZZ		80205	NAS75-10-014BUSHING,SLEEVE	1
132	17	XDFZZ		80205	NAS75-10-014BUSHING,SLEEVE	1
132	18	XDFZZ		80205	NAS77-10-38BUSHING	1
132	19	XDFZZ		77272	145S3105-1	..FRAME MOD ST502.437	1
132	20	XCFFF		77272	114S3108-1	.FORMER INSTL ,LH	1
132	20	XCFFF		77272	114S3108-3	.FORMER,INSTL ,RH	1
132	21	PAFZZ	1560-00-940-0457	77272	114S3825-13	..CAP ATTACHMENT,FORM LH	1
132	21	XDFZZ		77272	114S3825-15	..CAP ATTACH,FORMER ,RH	1
132	22	PAFZZ	1560-00-133-4136	77272	114S3825-17	..CAP ATTACHMENT,FORM ,LH	1
132	22	XDFZZ		77272	114S3825-19	..CAP ATTACH,FORMER ,RH	1
132	23	PAFZZ	5306-00-687-7707	80205	NAS627-20	..BOLT,SHEAR LH	2
132	23	PBFZZ	5306-00-068-0002	80205	NAS627H22	..BOLT,SHEAR ,RH	2
132	24	PAFZZ	5310-00-595-7079	96906	MS20002C7	..WASHER,RECESSED	2
132	25	PAFZZ	5310-00-297-3722	72962	EB070	..NUT,SELF-LOCKING,EX	2
132	26	XCOFF		77272	114S3109-1	.FRMR INST,LH STA555	1
132	26	XCOFF		77272	114S3109-2	.FRMR INST,AFT ST555 ,RH	1
132	27	XDFFF		77272	114S3109-3	..FORMER ASSY ,LH	1
132	27	XDFFF		77272	114S3109-4	..FORMER ASSY ,RH	1
132	28	XDFZZ		77272	114S3109-11	...WEB ,LH	1
132	28	XDFZZ		77272	114S3109-29	...WEB ,RH	1
132	29	XDFZZ		77272	114S3109-13	...STIFFENER ,LH	1

SECTION II

TM 55-1520-240-23P

(1) ILLUSTRATION		(2)	(3)	(4)	(5)	(6)	(7)
(a) FIG NO.	(b) ITEM NO.	SMR CODE	NATIONAL STOCK NUMBER	CAGEC	PART NUMBER	DESCRIPTION AND USABLE ON CODES (UOC)	QTY INC IN UNIT
132	29	XDFZZ		77272	114S3109-14	...STIFFENER ,RH	1
132	30	XDFZZ		77272	114S3109-15	...DOUBLER	1
132	31	MFFZZ		77272	114S3109-23	...PILE TAPE M/F VELCRO PILE TAPE, COLOR 320-1, 1.0 WIDE X 1.5	1
132	32	XDFZZ		77272	114S3109-31	...DOUBLER	1
132	33	XCOFF		77272	114S3111-1	..FRMR INST LH STA594	1
132	33	XCOFF		77272	114S3111-2	..FRMR INST,STA 594.0 ,RH	1
132	34	XDFZZ		77272	114S3111-71	..FRMR ASSY STA 594.0	1
132	34	XDFZZ		77272	114S3111-4	..FRMR ASSY STA 594.0	1
132	35	XCOOO		77272	114S5911-1	..FAIRING INST AFT GR ,RH	1
132	35	XCOOO		77272	114S5911-2	..FAIRING INST AFT GR AFT GR,LH	1
132	36	XDOZZ		77272	114S5911-17	..CLIP ,LH	1
132	36	XDOZZ		77272	114S5911-18	..CLIP ,RH	1
132	37	XDOZZ		77272	114S5911-9	..ANGLE ,LH	1
132	37	XDOZZ		77272	114S5911-10	..ANGLE ,RH	1
132	38	XDOZZ		77272	114S5911-39	..ANGLE ,LH	1
132	38	XDOZZ		77272	114S5911-40	..ANGLE ,RH	1
132	39	XDOZZ		77272	114S5911-37	..ZEE ,LH	1
132	39	XDOZZ		77272	114S5911-38	..ZEE ,RH	1
132	40	XDOZZ		77272	114S5911-27	..DOUBLER ,LH	1
132	40	XDOZZ		77272	114S5911-28	..DOUBLER ,RH	1
132	41	XDOZZ		77272	114S5911-25	..ANGLE	1
132	42	XDOZZ		77272	114S5911-29	..ANGLE	1
132	43	XDOZZ		77272	114S5911-41	..ANGLE ,LH	1
132	43	XDOZZ		77272	114S5911-42	..ANGLE ,RH	1
132	44	XDOZZ		77272	114S5911-11	..CHANNEL ,LH	1
132	44	XDOZZ		77272	114S5911-12	..CHANNEL ,RH	1
132	45	XDOZZ		77272	114S5911-33	..FORMER ,LH	1
132	45	XDOZZ		77272	114S5911-34	..FORMER ,RH	1
132	46	XDOZZ		77272	114S5911-45	..FORMER ,LH	1
132	46	XDOZZ		77272	114S5911-46	..FORMER ,RH	1
132	47	XDOZZ		77272	114S5911-23	..BLOCK	1
END OF FIGURE							

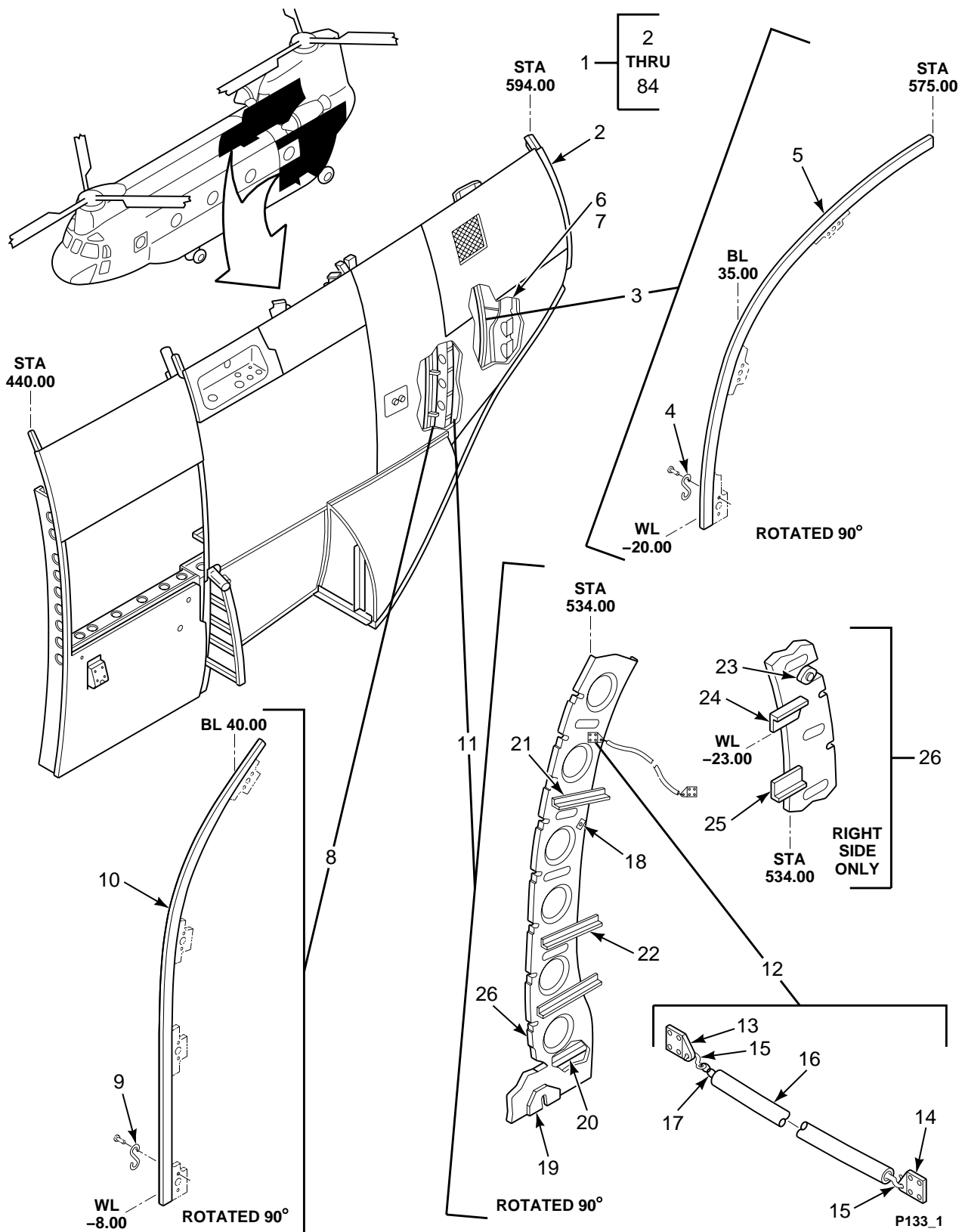

FIGURE 133. PANEL, STA 440.00 TO 594.00, LH AND RH (SHEET 1 OF 4)

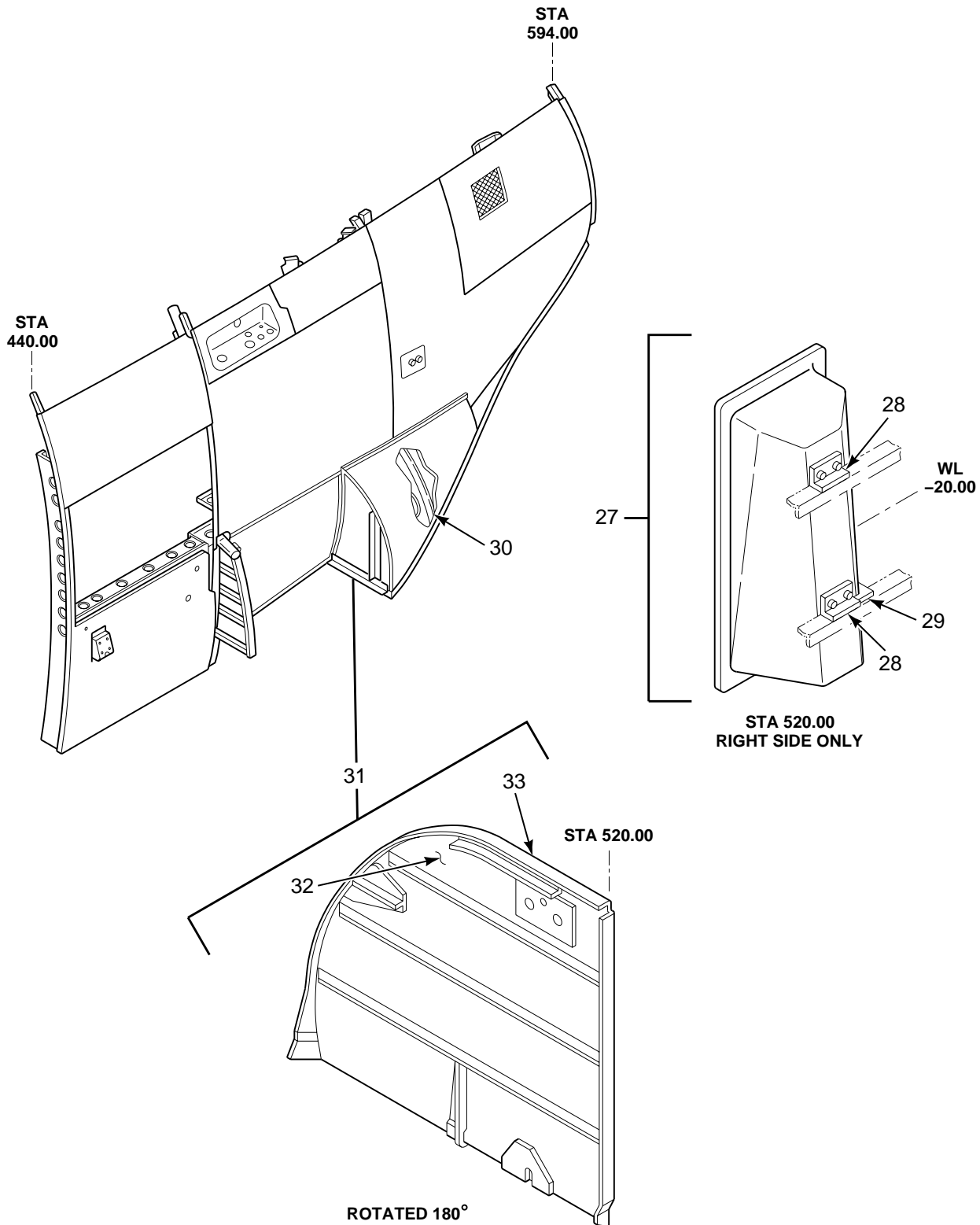

FIGURE 133. PANEL, STA 440.00 TO 594.00, LH AND RH (SHEET 2 OF 4)

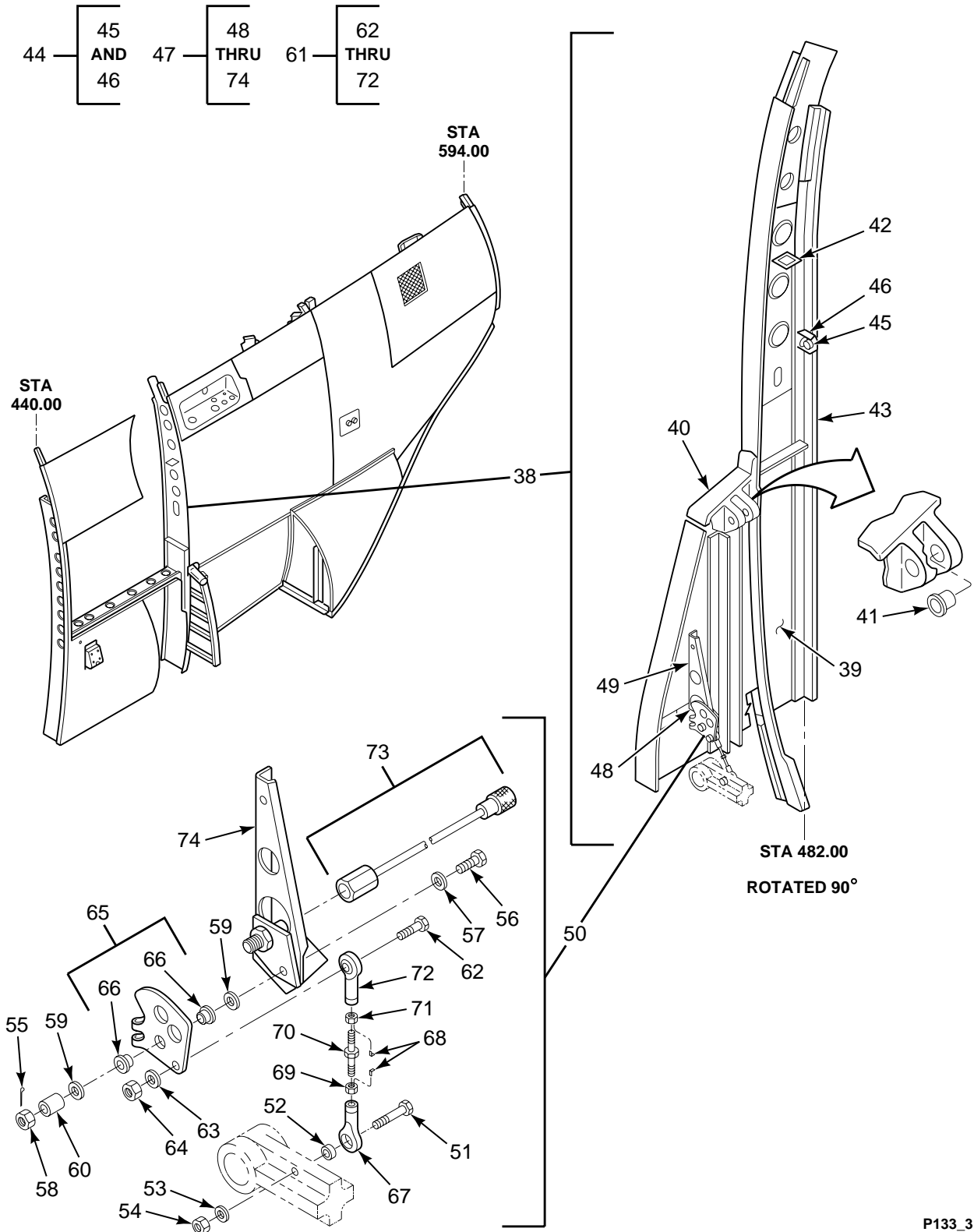

FIGURE 133. PANEL, STA 440.00 TO 594.00, LH AND RH (SHEET 3 OF 4)

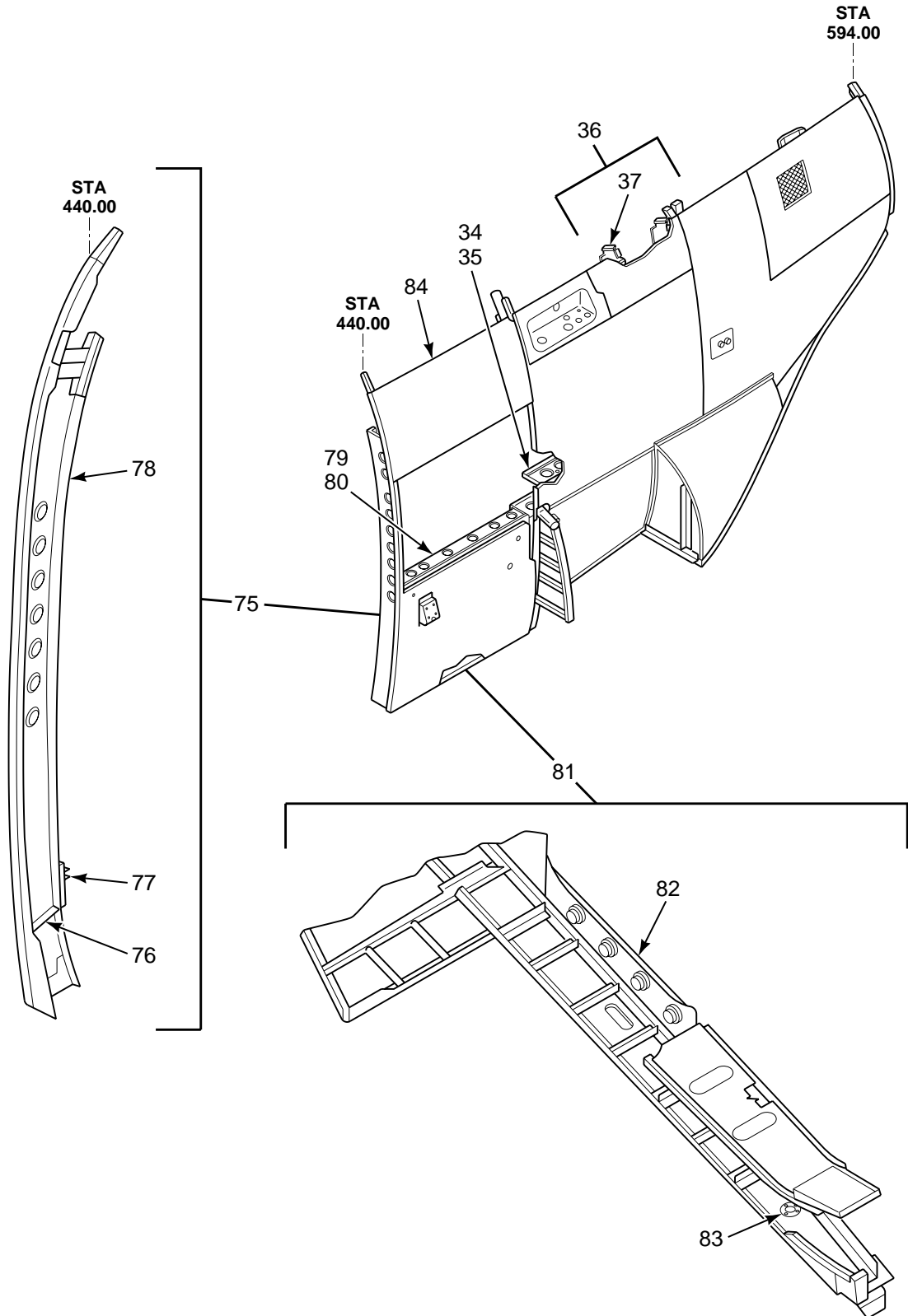

FIGURE 133. PANEL, STA 440.00 TO 594.00, LH AND RH (SHEET 4 OF 4)

SECTION II

TM 55-1520-240-23P

(1) ILLUSTRATION		(2)	(3)	(4)	(5)	(6)	(7)
(a) FIG NO.	(b) ITEM NO.	SMR CODE	NATIONAL STOCK NUMBER	CAGEC	PART NUMBER	DESCRIPTION AND USABLE ON CODES (UOC)	QTY IN UNIT
						GROUP 02 AIRFRAME PANEL, STATION 440 TO 594, LEFT AND RIGHT HAND	
133	1	XDOFF		77272	114S3001-13	AFT PANEL ASSY STA 440 TO 594,LH	1
						SEE FIG 132 FOR NHA	
133	1	XDOFF		77272	114S3001-15	AFT PANEL ASSY STA 440 TO 594, RH	1
						SEE FIG 132 FOR NHA	
133	2	XDFZZ		77272	114S3111-71	.FRMR ASSY STA 594.0	1
133	2	XDOFF		77272	114S3111-4	.FRMR ASSY STA 594.0	1
133	3	XCOOO		77272	114S3317-1	.FRMR INST STA 575.5	1
133	3	XCOOO		77272	114S3317-2	.FRMR INST STA 575.5	1
133	4	PAOZZ	5325-00-285-3374	72794	S5A225	..LOCKSPRING,TURNLOCK	3
133	5	XDOZZ		77272	114S3317-3	..ANGLE	1
133	5	XDOZZ		77272	114S3317-5	..ANGLE	1
133	6	XCOFF		77272	114S3110-23	.FRMR INST STA 575.5	1
133	6	XCOFF		77272	114S3110-24	.FRMR INST STA 575.5	1
133	7	XDFFF		77272	114S3110-25	..FORMER ASSY	1
133	7	XDFFF		77272	114S3110-27	..FORMER ASSY	1
133	8	XCOOO		77272	114S3318-1	.FRMR INST STA 555	1
133	8	XCOOO		77272	114S3318-2	.FRMR INSTL STA 555	1
133	9	PAOZZ	5325-00-285-3374	72794	S5A225	..LOCKSPRING,TURNLOCK	3
133	10	XDOZZ		77272	114S3318-3	..ANGLE	1
133	10	XDOZZ		77272	114S3318-4	..ANGLE	1
133	11	XDFFF		77272	114S3109-33	..FORMER ASSY	1
133	11	XDFFF		77272	114S3109-34	.FRMR ASSY STA 555	1
133	12	AFFFF		77272	114S3109-48	..CHAIN ASSY	1
133	13	MFFZZ		77272	114S3109-45	...CLIP M/F AL ALY F2024T4 CLAD S, 0.040 X 1.1 X 1.6	1
133	14	MFFZZ		77272	114S3109-46	...CLIP M/F AL ALY 2024T4 CLAD S, 0.063 X 1.1 X 1.7	1
133	15	PAOZZ	4030-00-801-5342	80205	NAS1090-1	...HOOK,CHAIN,S	2
133	16	MFFZZ		77272	114S3109-47	...SLEEVE M/F VS80803-263 X 6.8 IN	1
133	17	PAOZZ	4010-01-138-6458	80205	NAS1455A1-7	...CHAIN,WELDLESS	1
133	18	XDOZZ		81205	BACS21AR1	..STUD,TURNBUTTON FAS	1
133	19	XDFZZ		77272	114S3109-15	..DOUBLER	1
133	20	XDFZZ		77272	114S3109-13	..STIFFENER	1
133	20	XDFZZ		77272	114S3109-14	..STIFFENER	1
133	21	XDFZZ		77272	114S3109-41	..STIFFENER	1
133	21	XDFZZ		77272	114S3109-42	..STIFFENER	1
133	22	XDFZZ		77272	114S3109-35	..STIFFENER	2
133	23	XDFZZ		77272	114S3109-31	..DOUBLER	1
133	24	XDFZZ		77272	114S3109-43	..CLIP	1
133	25	XDFZZ		77272	114S3109-44	..CLIP	1
133	26	XDFZZ		77272	114S3109-11	..WEB	1
133	26	XDFZZ		77272	114S3109-29	..WEB,RH	1
133	27	XCOFF		77272	114E4159-11	.SPRT PK INST STA520	1
133	28	XDFFF		77272	114E4159-5	..ANGLE ASSY	2
133	29	XDFFF		77272	114E4159-4	..BRACKET ASSY	1
133	30	XDFZZ		77272	114S3108-95	.FORMER ASSY	1
133	30	XDFFF		77272	114S3108-96	.FORMER ASSY	1
133	31	XCOFF		77272	114S3107-1	.FRMR INST STA 520.0	1
133	31	XCOFF		77272	114S3107-2	.FRMR INST STA 520.0	1
133	32	XDFFF		77272	114S3107-49	..FORMER ASSY	1
133	32	XDFZZ		77272	114S3107-50	..FORMER ASSY,RH	1
133	33	PAFZZ	1560-01-237-3675	77272	114S3107-51	...CAP,PANEL	1
133	33	PBFZZ	1560-00-910-3162	77272	114S3107-52	...CAP,FORMER,FUSELAGE	1
133	34	XCOFF		77272	114S3609-1	.SPRT STRUC INST RAM U/W PN 114S3001-13	1

SECTION II

TM 55-1520-240-23P

(1) ILLUSTRATION		(2)	(3)	(4)	(5)	(6)	(7)
(a) FIG NO.	(b) ITEM NO.	SMR CODE	NATIONAL STOCK NUMBER	CAGEC	PART NUMBER	DESCRIPTION AND USABLE ON CODES (UOC)	QTY IN UNIT
133	34	XCOFF		77272	114S3609-20	.SPRT INST RAMP ACTR RH.U/W PN 114S3001-15	1
133	35	XDFFF		77272	114S3609-43	..WEB ASSY	1
133	35	XDFFF		77272	114S3609-37	..WEB ASSY,RH	1
133	36	XCOFF		77272	145S3629-19	.XMSN HYD PNL SPRT I	1
133	37	XDOFF		77272	145S3629-11	..FORMER ASSY	1
133	38	XDOFF		77272	114S3104-196	..FRMR ASSY STA 482.0 U/W PN 114S3001-13	1
133	38	XDOFF		77272	114S3104-132	..FRMR ASSY STA 482.0 STA 482 U/W PN 114S3001-15	1
133	39	XCOFF		77272	145S3301-76	..MOD FMR INST	1
133	40	XDFFF		77272	114S3807-1	..STRUT ATTACHMENT AS LH U/W PN 114S3104-196	1
133	40	XDFFF		77272	114S3807-2	..STRUT,ATTACHMENT,RI U/W PN 114S3104-132	1
133	41	PAOZZ	3120-01-362-4504	80205	NAS77-12-59	..BUSHING,SLEEVE	1
133	42	XDFZZ		77272	114S3837-3	..BACKREST ATTACH U/W PN 114S3104- 196	1
133	42	PAOZZ	1560-01-501-9151	77272	114S3837-4	..BACKREST ATTACHMENT U/W PN 114S3104-132	1
133	43	XDFZZ		77272	114S3104-203	..CAP U/W PN 114S3104-196	1
133	43	XDFZZ		77272	114S3104-204	..CAP U/W PN 114S3104-132	1
133	44	XCOOO		77272	145S2629-2	..GROUND JACK,INSTL	1
133	45	PAOZZ	5935-00-432-9340	96906	MS90298-2	...CONNECTOR,RECEPTACL	1
133	46	XDOZZ		77272	114S2127-28	...BRACKET	1
133	47	XCOFF		77272	145S3633-1	..SUP SQT SWCH INSTL	1
133	48	PAOFF	5340-01-481-3532	77272	145S3633-6	..BRACKET,MOUNTING	1
133	48	PAOFF	5340-01-305-3119	77272	145S3633-11	..BRACKET ASSY LH	1
133	49	XDFZZ		77272	114S3104-198	..FILLER	2
133	50	XCOOO		77272	173SK106-5	..SQUAT SW INSTL LH	1
133	50	XCOOO		77272	173SK106-6	..SQUAT SW INSTL RH	1
133	51	PAOZZ	5306-00-151-0779	88044	AN3-15A	...BOLT,MACHINE	1
133	52	PAOZZ	5365-00-826-0443	80205	NAS42DD6-10	...SPACER,SLEEVE	1
133	53	PAOZZ	5310-00-183-4406	88044	AN960PD10	...WASHER,FLAT	1
133	54	PAOZZ	5310-00-061-7326	96906	MS21045-3	...NUT,SELF-LOCKING,HE	1
133	55	PAOZZ	5315-00-815-1405	96906	MS24665-151	...PIN,COTTER	1
133	56	PAOZZ	5306-00-685-2634	88044	AN3-13BOLT,MACHINE	1
133	57	PAOZZ	5310-00-167-0834	59875	TX90790-34	...WASHER,FLAT	1
133	58	PAOZZ	5310-00-785-1755	96906	MS17825-3NUT,SELF-LOCKING,SL	1
133	59	PAOZZ	5310-00-215-7653	43999	2W1-16-20-64	...WASHER,FLAT	2
133	60	PAOZZ	3120-00-444-0763	80205	NAS73-3E012	...BUSHING,SLEEVE	1
133	61	AOOOO		77272	414L2536-9	...SQUAT ASSY LH	1
133	61	AOOOO		77272	414L2536-10	...SQUAT ASSY RH	1
133	62	PAOZZ	5306-00-151-0785	88044	AN3-7ABOLT,MACHINE	1
133	63	PAOZZ	5310-00-167-0834	59875	TX90790-34WASHER,FLAT	1
133	64	PAOZZ	5310-00-061-7326	96906	MS21045-3NUT,SELF-LOCKING,HE	1
133	65	PAOFF	1620-01-117-3932	77272	414L2536-11FITTING,AFT LANDING GEAR,LH	1
133	65	PAOFF	1620-01-117-3933	77272	414L2536-12FITTING,AFT LANDING GEAR,RH	1
133	66	PAFZZ	3120-01-134-8788	80205	NAS77A6-011PBUSHING,SLEEVE	2
133	67	PAOZZ	3120-01-141-2522	81376	DREFLHS-3BEARING,PLAIN,ROD E	1
133	68	PAOZZ	5340-00-587-4173	80205	NAS559-1RETAINER,ROD END LO	2
133	69	PAOZZ	5310-00-825-0783	80205	NAS509L4NUT,PLAIN,HEXAGON	1
133	70	PAOZZ	5307-01-349-8969	77272	414L2536-7STUD,PLAIN	1
133	70	PAOZZ	5307-01-120-0367	77272	414L2536-8STUD,SHOULDERED ,RH	1
133	71	XDOZZ		80205	NAS509-4NUT,PLAIN,HEXAGON	1
133	72	PAOZZ	3120-01-300-0464	97613	KBN3-6WBEARING,PLAIN,ROD E	1
133	73	PAOZZ	5930-01-261-2776	77272	145E3579-2	...SWITCH,PROXIMITY	1
133	74	PBOZZ	1560-01-258-6503	77272	414S3104-21	...BRACKET RELAY	1
133	75	XDOFF		77272	114S3101-45	..FORMER ASSY	1
133	75	XDOFF		77272	114S3101-46	..FORMER ASSY	1
133	76	XDOZZ		77272	114S3101-21	..STIFFENER ,LH	1
133	76	XDOZZ		77272	114S3101-22	..STIFFNER	1

SECTION II

TM 55-1520-240-23P

(1) ILLUSTRATION		(2)	(3)	(4)	(5)	(6)	(7)
(a) FIG NO.	(b) ITEM NO.	SMR CODE	NATIONAL STOCK NUMBER	CAGEC	PART NUMBER	DESCRIPTION AND USABLE ON CODES (UOC)	QTY INC IN UNIT
133	77	XDOZZ		77272	114S3101-19	..SUPPORT ,LH	1
133	77	XDOZZ		77272	114S3101-20	..SUPPORT	1
133	78	XDOZZ		77272	114S3101-39	..CAP ,LH	1
133	78	XDOZZ		77272	114S3101-40	..CAP ,RH	1
133	79	XCOFF		77272	114S3152-1	..BEAM INST. POD ATTA	1
133	79	XCOFF		77272	114S3152-2	..BEAM INST POD ATTAC	1
133	80	XDOFF		77272	114S3152-3	..BEAM ASSY	1
133	80	XDOFF		77272	114S3152-4	..BEAM ASSY	1
133	81	XCOFF		77272	114S3156-1	..LONGERON INST,AFT	1
133	81	XCOFF		77272	114S3156-2	..LONGERON INSTL,AFT	1
133	82	XDFFF		77272	114S3156-165	..LONGERON ASSY	1
133	82	XDFFF		77272	114S3156-166	..LONGERON ASSY	1
133	83	PAFZZ	1560-00-806-2160	77272	114H3036-1BUSHING ASSEMBLY,	1
133	83	PBFZZ	1560-00-886-9661	77272	114H3037-1BUSHING ASSEMBLY,	1
133	84	XCOFF		77272	114S3501-375	..SKIN INSTL LH SEE FIG 134 FOR BKDN	1
133	84	XCOFF		77272	114S3501-377	..SKIN INST ST440-594 SEE FIG 134	1
						FOR BKDN	
						END OF FIGURE	

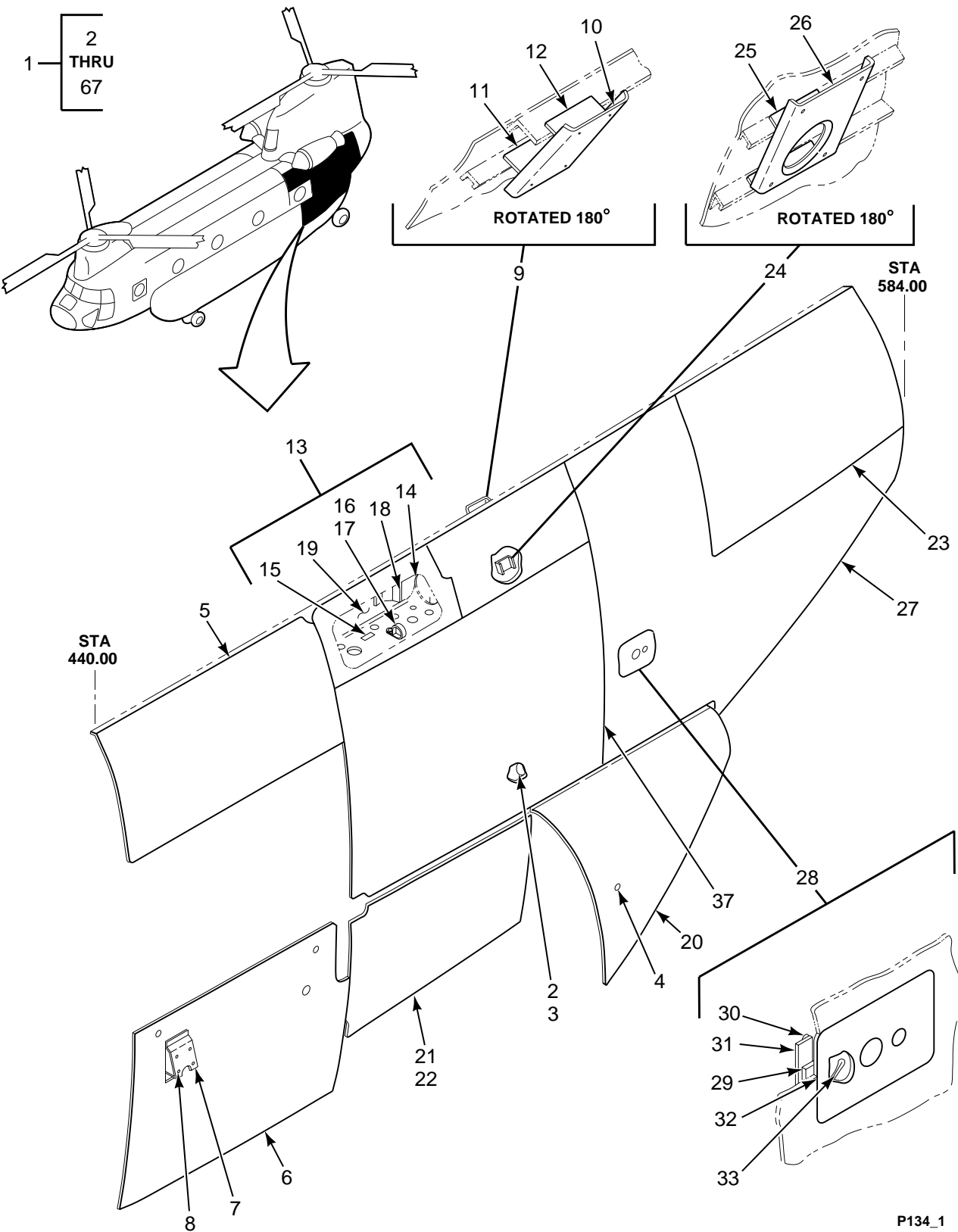

FIGURE 134. SKIN INSTL, STA 440.00 TO 594.00, LH AND RH (SHEET 1 OF 2)

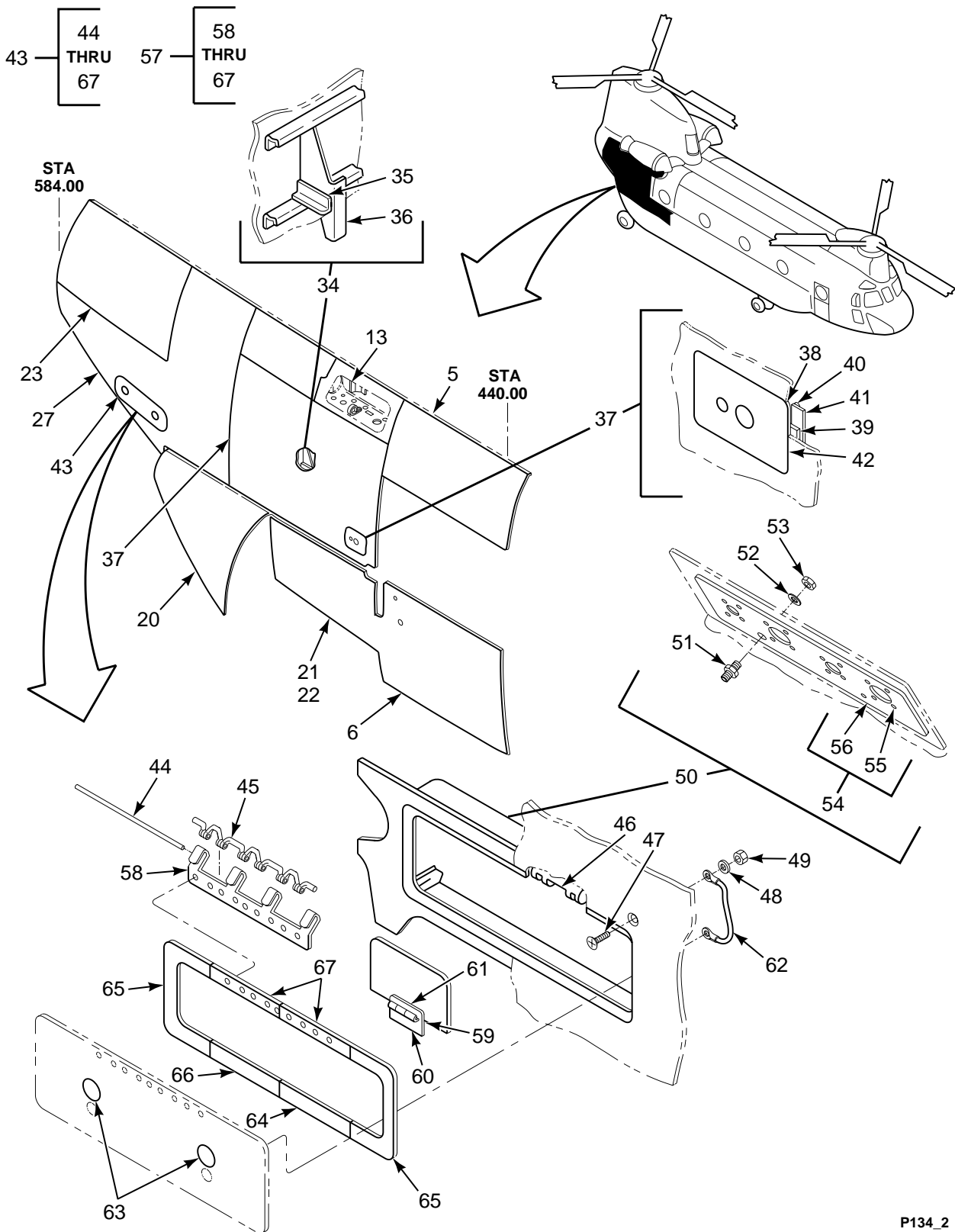

FIGURE 134. SKIN INSTL, STA 440.00 TO 594.00, LH AND RH (SHEET 2 OF 2)

SECTION II

TM 55-1520-240-23P

(1) ILLUSTRATION		(2)	(3)	(4)	(5)	(6)	(7)
(a) FIG NO.	(b) ITEM NO.	SMR CODE	NATIONAL STOCK NUMBER	CAGEC	PART NUMBER	DESCRIPTION AND USABLE ON CODES (UOC)	QTY IN UNIT
						GROUP 02 AIRFRAME SKIN INSTALLATION, STATION 440 TO 594, LEFT AND RIGHT HAND	
134	1	XCOFF		77272	114S3501-375	SKIN INSTL 6H STA 440 TO 594 SEE FIG 133 FOR NHA	1
134	1	XCOFF		77272	114S3501-377	SKIN INSTL STA 440 TO 594 SEE FIG 133 FOR NHA	1
134	2	XCOFF		77272	145S3506-1	..MOD INSTL GRD JACK U/W PN 114S3501-375	1
134	3	XDOZZ		77272	114S2507-89	..DOUBLER	1
134	4	PBOZZ	5342-00-832-4515	84256	A5S2B2-125	..RECEPTACLE,QUICK RE	1
134	5	XDOFF		77272	114S3501-386	..SKIN ASSY ,LH	1
134	5	XDOFF		77272	114S3501-12	..SKIN ASSY,RH	1
134	6	XDOFF		77272	114S3501-365	..SKIN ASSY ,LH	1
134	6	XDOFF		77272	114S3501-286	..SKIN ASSY,RH	1
134	7	XDOOO		77272	114P4012-1	..BKT ASSY APU BOOST U/W PN 114S3501-365	1
134	8	PAOZZ	5310-00-777-5791	96906	MS21059L3	...NUT,SELF-LOCKING,PL	4
134	9	XDOFF		77272	114S3501-419	..SKIN ASSY ,LH	1
134	9	XDOFF		77272	114S3501-420	..SKIN ASSY ,RH	1
134	10	XCOFF		77272	114S3904-3	..ACCESS DOOR INSTL U/W PN 114S3501-420	1
134	11	PAOZZ	5360-00-856-9490	77272	VS20301-2	...SPRING,HELICAL,TORS	1
134	12	PAOZZ	5315-00-993-4845	96906	MS20253P2-385	...PIN,STRAIGHT,HEADLE	1
134	13	MFOZZ		77272	114S3904-17	...HINGE,HALF M/F VS20101-2-2	1
134	14	XCOFF		77272	145S3506-2	..MOD INSTL FUEL IND U/W PN 114S3501-419	1
134	15	XDOZZ		77272	414S3501-39	...CLIP	1
134	16	XDOZZ		77272	414S3501-40	...CLIP	1
134	17	XDOZZ		77272	414S3501-42	...BRACKET ASSY	1
134	18	XDOFF		77272	114S3641-9	..SHELF ASSY,ENG DISC U/W PN 114S3501-419	1
134	18	XDOFF		77272	114S3641-10	..SHELF ENG DISCON AS U/W PN 114S3501-420	1
134	19	XDOZZ		77272	114E4177-3	...PLATE,IDENT	1
134	20	XDOZZ		77272	114E4177-4	...PLATE,IDENT U/W PN 114S3641-10	1
134	21	XDOFF		77272	145S3601-2	...MOD SHELF ENG DISCO	1
134	22	XDOZZ		77272	145S3601-5	...DOUBLER	1
134	23	XDOZZ		77272	114S3641-7	...DOUBLER	1
134	24	XDOZZ		77272	114S3641-5	...SHELF U/W 114S3641-9	1
134	24	XDOZZ		77272	114S3641-6	...SHELF U/W 114S3641-10	1
134	25	XDOFF		77272	114S3501-265	..SKIN ASSY ,LH	1
134	25	XCOFF		77272	114S3501-267	..SKIN ASSY ,RH	1
134	26	XDOFF		77272	114S3501-421	..SKIN ASSY ,LH	1
134	26	XDOFF		77272	114S3501-422	..SKIN ASSY ,RH	1
134	27	XDOZZ		77272	114S3501-423	..SKIN ,LH	1
134	27	XDOZZ		77272	114S3501-424	..SKIN ,RH	1
134	28	XDOFF		77272	114S3501-21	..SKIN ASSY ,LH	1
134	28	XDOFF		77272	114S3501-23	..SKIN ASSY ,RH	1
134	29	XCOOO		77272	145S3624-1	..MOD INSTL CTL BX SU U/W PN	1
134	30	XDOZZ		77272	145S3624-4	...CLIP	1
134	31	XDOZZ		77272	145S3624-6	...SUPPORT ASSY	1
134	32	XDOFF		77272	114S3501-269	..SKIN ASSY ,AFT SIDE,LH	1
134	32	XDOFF		77272	114S3501-271	..SKIN ASSY AFT SIDE ,RH	1
134	33	XCOFF		77272	114S3904-1	..DOOR INSTL U/W PN 114S3501-269	1
134	34	PAOZZ	5360-00-856-9490	77272	VS20301-2	...SPRING,HELICAL,TORS	1
134	35	PAOZZ	5315-00-993-4845	96906	MS20253P2-385	...PIN,STRAIGHT,HEADLE	1
134	36	MFOZZ		77272	114S3904-17	...HINGE,HALF M/F VS20101-2-2	1
134	37	PAOOO	1560-00-886-3330	77272	114S3904-5	...DOOR,ACCESS,AIRCRAF	1

SECTION II

TM 55-1520-240-23P

(1) ILLUSTRATION		(2)	(3)	(4)	(5)	(6)	(7)
(a) FIG NO.	(b) ITEM NO.	SMR CODE	NATIONAL STOCK NUMBER	CAGEC	PART NUMBER	DESCRIPTION AND USABLE ON CODES (UOC)	QTY INC IN UNIT
134	38	PAOZZ	6150-01-075-5449	81349	M83413/8-C04AALEAD,ELECTRICAL	1
134	39	XCOOO		77272	114P4136-6	.BKT INST DEFUEL VAL U/W PN	1
						114S3501-377	
134	40	XDOZZ		77272	114P4136-5	..ANGLE	1
134	41	XDOZZ		77272	114P4136-7	..BRACKET	1
134	42	PAOOO	1560-00-886-3330	77272	114S3904-5	..DOOR,ACCESS,AIRCRAF	1
134	43	XCOFF		77272	114S3905-1	..ACCESS DR INST PNL U/W PN	1
						114S3501-271	
134	44	MFOZZ		77272	114S3905-33	...HINGE PIN M/F MS20253-2 X 72 IN	1
134	45	PAOZZ	5360-00-856-9490	77272	VS20301-2	...SPRING,HELICAL,TORS	3
134	46	MFOZZ		77272	114S3905-35	...HINGE HALF M/F VS20101-2-4	1
134	47	PAOZZ	5305-00-702-7270	88044	AN525D10R8	...SCREW,CAP,SOCKET HE	1
134	48	PAOZZ	5310-00-167-0753	88044	AN960PD10L	...WASHER,FLAT	1
134	49	PAOZZ	5310-00-905-3081	96906	MS21083D3	...NUT,SELF-LOCKING,HE	1
134	50	XCOOO		77272	145S3509-1	...MOD INSTL HYD T PNL	1
134	51	XDOZZ		88044	AN42B3AEYEBOLT	2
134	52	PAOZZ	5310-00-183-4406	88044	AN960PD10WASHER,FLAT	2
134	53	PAOZZ	5310-00-877-5797	96906	MS21044N3NUT,SELF-LOCKING,HE	2
134	54	XDOOO		77272	145S3509-4PLATE ASSY	1
134	55	PAOZZ	5310-00-777-5791	96906	MS21059L3NUT,SELF-LOCKING,PL	16
134	56	XDOZZ		77272	145S3509-5PLATE	1
134	57	PBOFF	1560-00-886-9658	77272	114S3905-3	...DOOR,ACCESS,AIRCRAF	1
134	58	MFOZZ		77272	114S3905-37	...HINGE HALF M/F VS20101-1-4	1
134	59	MFOZZ		77272	114S3905-57HINGE PIN M/F MS20253P2 X 72 IN	1
134	60	MFOZZ		77272	114S3905-53HINGE HALF M/F MS20001P2 X 72	1
						IN	
134	61	MFOZZ		77272	114S3905-55HINGE HALF M/F MS20001P2 X 72	1
						IN	
134	62	MOOZZ		96906	MS25083-7AB4JUMPER ASSY M/F MS25083-7 AL	1
						WIRE 4 IN LONG AND MS25036-111 & 112 TERMINALS	
134	63	XDOZZ		83014	H120P1-040-250LATCH	2
134	64	MOOZZ		77272	114S3905-67SEAL M/F VS80567-1	1
134	65	MOOZZ		77272	114S3905-47SEAL M/F VS80567-1	2
134	66	MOOZZ		77272	114S3905-65SEAL M/F VS80567-1	1
134	67	MOOZZ		77272	114S3905-49SEAL M/F VS80567-1	2
						END OF FIGURE	

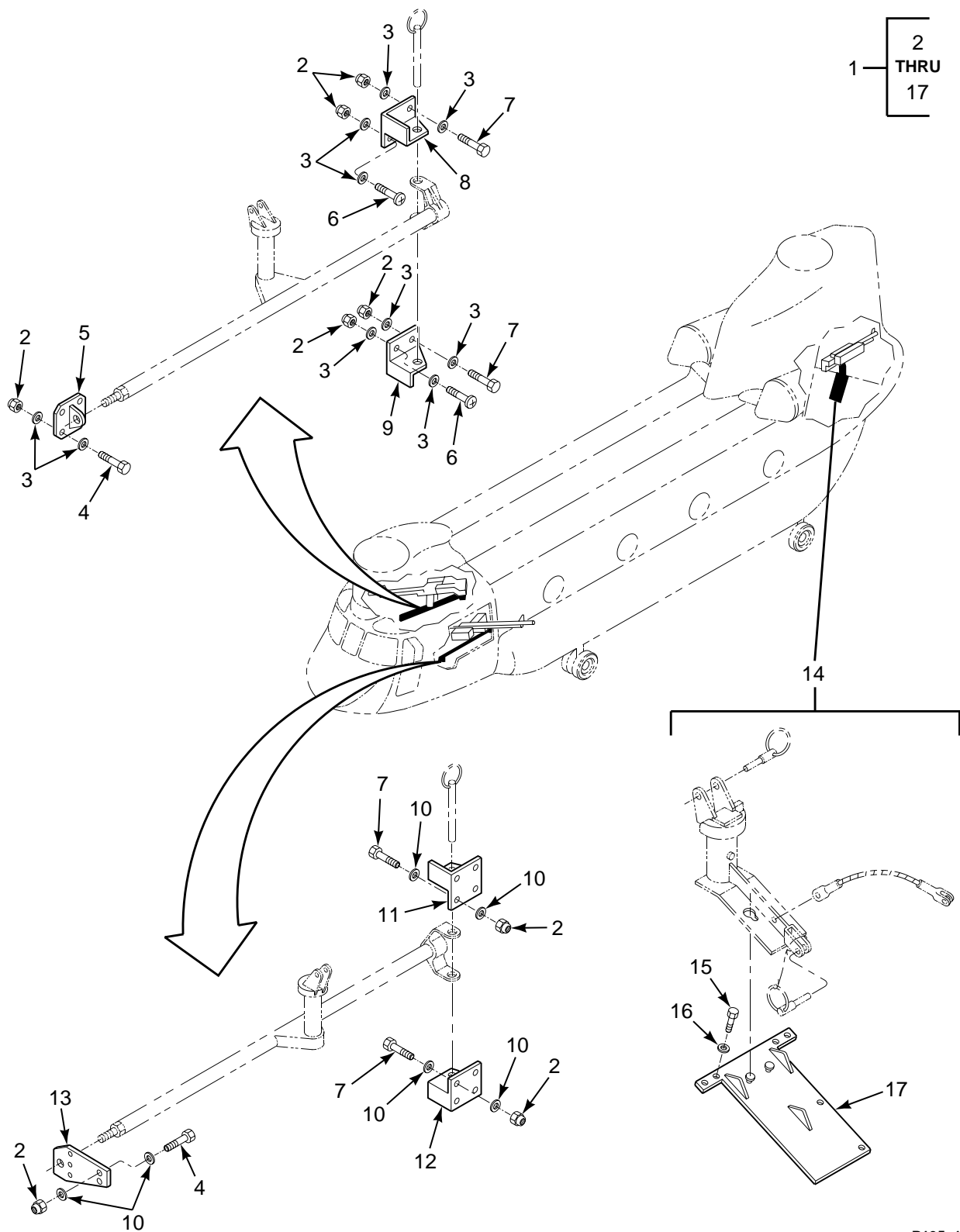

1	2
	THRU
	17

FIGURE 135. XM24 MOUNTING BRACKETS AND XM41 MOUNTING PLATE

SECTION II

TM 55-1520-240-23P

(1) ILLUSTRATION		(2)	(3)	(4)	(5)	(6)	(7)
(a) FIG NO.	(b) ITEM NO.	SMR CODE	NATIONAL STOCK NUMBER	CAGEC	PART NUMBER	DESCRIPTION AND USABLE ON CODES (UOC)	QTY INC IN UNIT
						GROUP 02 AIRFRAME XM24 MOUNTING AND XM41 MOUNTING PLATE	
135	1	XCOFF		77272	114S1979-1	BRACKET INSTL LH	1
135	1	XCOFF		77272	114S1979-2	BRACKET INSTL RH	1
135	2	PAOZZ	5310-00-298-2747	96906	MS20500-428	.NUT,SELF-LOCKING HE	8
135	3	PAOZZ	5310-00-141-1795	88044	AN960-416	.WASHER,FLAT	10
135	4	PAOZZ	5306-00-023-7195	96906	MS20073-04-07	.BOLT,MACHINE	2
135	5	PBOZZ	1560-00-909-2605	81996	1560-CH47-203-8	.SUPPORT,GUN MOUNT U/O PN114S1979-2	1
135	6	PAOZZ	5305-00-988-3785	96906	MS35191-291	.SCREW,MACHINE	4
135	7	PAOZZ	5306-00-754-3048	96906	MS20073-04-06	.BOLT,MACHINE	4
135	8	XDOZZ		81996	1560CH47203-6	.BRACKET,ARMAMENT	1
135	9	XDOZZ		81996	1560CH47203-4	.BRACKET,ARMAMENT U/O PN 114S1979-2	1
135	10	PAOZZ	5310-00-167-0835	88044	AN960-416L	.WASHER,FLAT	26
135	11	XDOZZ		81996	1560CH47203-5	.BRACKET,ARMAMENT	1
135	12	XDOZZ		81996	1560CH47203-3	.BRACKET,ARMAMENT	1
135	13	PBOZZ	1560-00-909-2606	81996	1560CH47203-7	.PLATE,ARMAMENT	1
135	14	XCOZZ		81996	1005CH47-000-2	INSTALLATION, KIT XM41 ARMAMENT	1
						SUBSYSTEM	
135	15	PAOZZ	5306-00-680-6779	88044	AN3-6	.BOLT,MACHINE	6
135	16	PAOZZ	5310-00-800-0695	96906	MS35335-39	.WASHER,LOCK	6
135	17	PBOZZ	1560-00-169-6958	81996	1005CH47-000-1	.SHELF ASSEMBLY,ARMA	1
						END OF FIGURE	

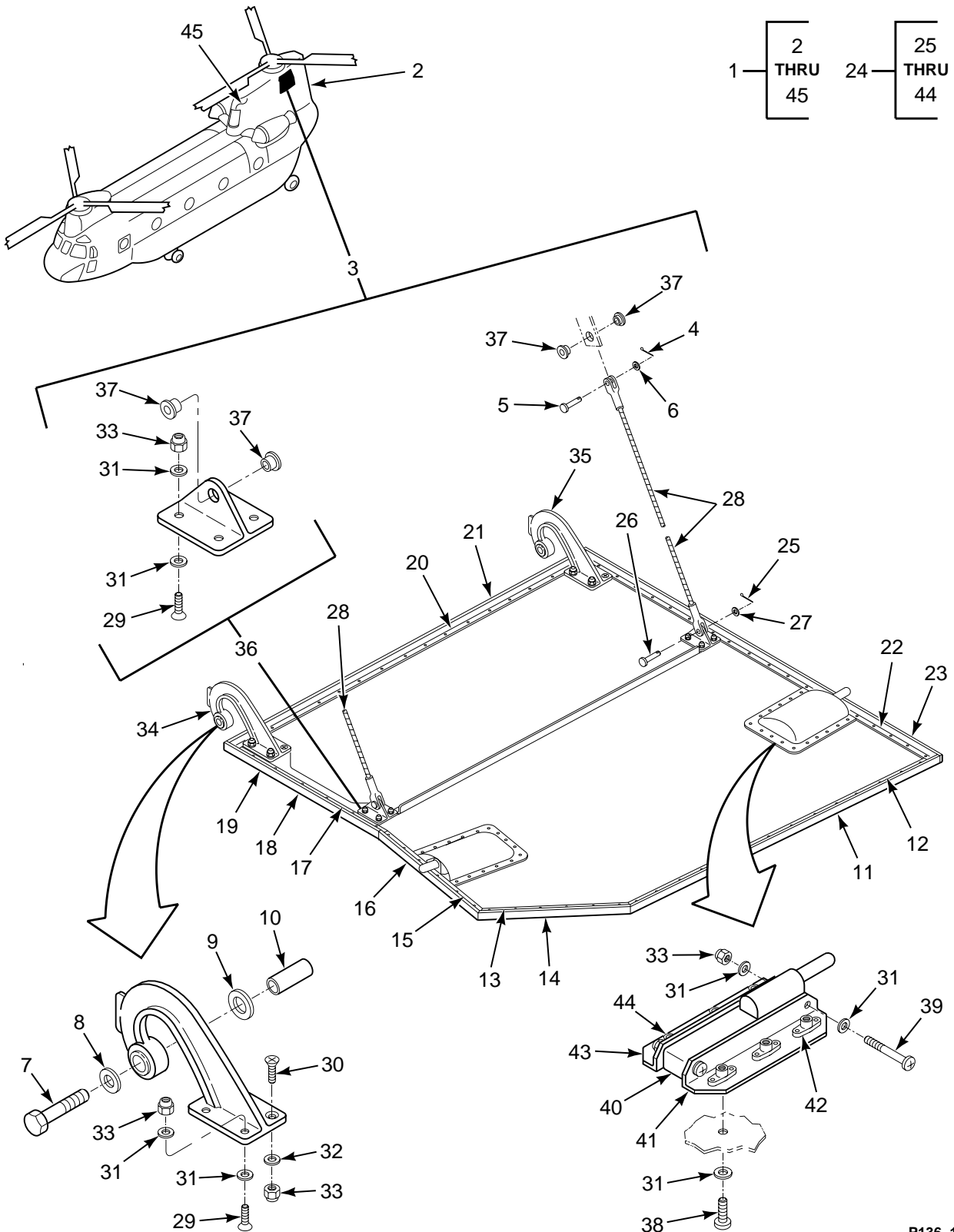
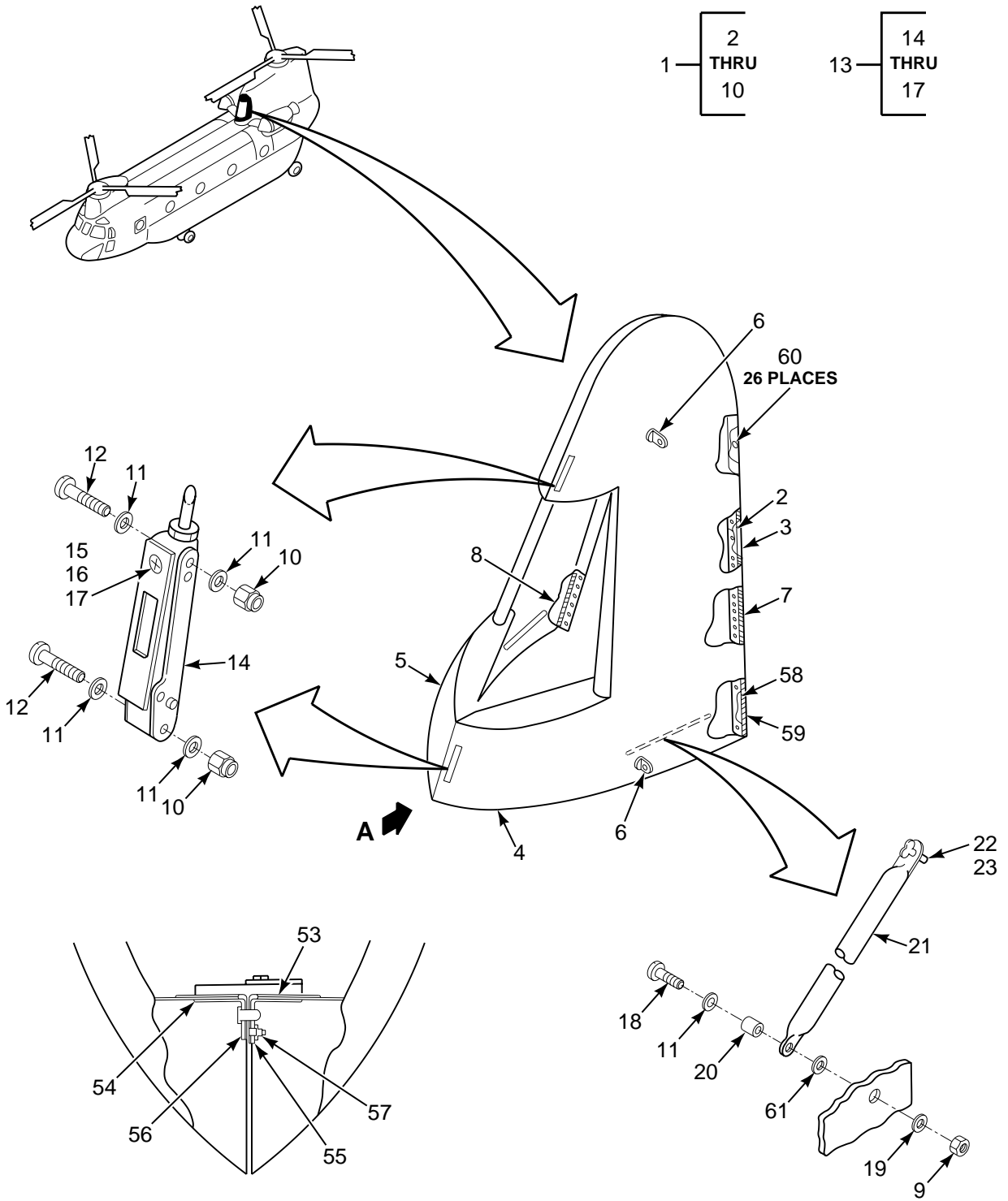

FIGURE 136. PYLON, AFT

SECTION II

TM 55-1520-240-23P

(1) ILLUSTRATION		(2)	(3)	(4)	(5)	(6)	(7)
(a) FIG NO.	(b) ITEM NO.	SMR CODE	NATIONAL STOCK NUMBER	CAGEC	PART NUMBER	DESCRIPTION AND USABLE ON CODES (UOC)	QTY INC IN UNIT
						GROUP 02 AIRFRAME PYLON, AFT	
136	1	XCDDD		77272	114X0400-9	PYLON ASSY,AFT	1
136	2	XCOFF		77272	145S4906-1	..FAIRING INSTL,AFT PYLON, SEE FIG 137 FOR BKDN	1
136	3	XCOFF		77272	114S4914-1	..PLATFORM INSTL,LH	1
136	3	XCOFF		77272	114S4914-2	..PLATFORM INSTL,RH	1
136	4	PAOZZ	5315-00-234-1854	96906	MS24665-153	..PIN,COTTER	2
136	5	PAOZZ	5315-00-857-2480	96906	MS20392-3C21	..PIN,STRAIGHT,HEADED	2
136	6	PAOZZ	5310-01-145-3153	88044	AN960KD416	..WASHER,FLAT	2
136	7	PAOZZ	5306-01-064-7769	80205	NAS6204-19H	..BOLT,SHEAR	2
136	8	PAOZZ	5310-00-475-9296	88277	124682-4S10-6	..WASHER,FLAT	2
136	9	PAOZZ	5310-00-184-8985	88044	AN960PD716L	..WASHER,FLAT	2
136	10	PAOZZ	3120-00-989-0548	80205	NAS72-4E102	..BUSHING,SLEEVE	2
136	11	MFOZZ		77272	VS25201-019-3412	..RETAINER M/F AL ALY CLAD SHT 2024-T4 QQA362 .025 X .05 X 35 IN	1
136	12	MOOZZ		77272	114S4604-61	..SEAL M/F VS80572 X 36 IN	1
136	13	MFOZZ		77272	VS25201-019-1164	..RETAINER M/F AL ALY SHT 2024-T4 QQA362 X .025 X .05 X 12 IN	1
136	14	MOOZZ		77272	114S4604-63	..SEAL M/F VS80572 X 14 IN	1
136	15	MFOZZ		77272	VS25201-019-1289	..RETAINER M/F AL ALY CLAD SHT 2024-T4 QQA362 .025 X .05 X .13	1
136	16	MOOZZ		77272	114S4604-65	..SEAL M/F VS80572 X 17.5	1
136	17	MFOZZ		77272	VS25201-044-1412	..RETAINER	1
136	18	MOOZZ		77272	114S4914-20	..SEAL M/F VS80572-3 X 15.7 IN	1
136	19	MOOZZ		77272	114S4914-21	..SEAL M/F SILICONE RUBBER PER BMS1-23 .062 X .7 X 3.1 IN	2
136	20	XDOZZ		77272	114S4914-17	..RETAINER	1
136	21	MOOZZ		77272	114S4604-66	..SEAL M/F VS80572 X 39.5	1
136	22	MFOZZ		77272	VS25201-019-3862	..RETAINER M/F AL ALY CLAD SHT 2024-T4	1
136	23	MOOZZ		77272	114S4914-19	..SEAL M/F VS20572-3 X 40.0 IN	1
136	24	PAOOO	1560-01-232-0029	77272	234S4914-3	..WORK PLATFORM ASSY, LH	1
136	24	PAOOO	1560-01-232-0030	77272	234S4914-4	..WORK PLATFORM ASSY, RH	1
136	25	PAOZZ	5315-00-234-1854	96906	MS24665-153	...PIN,COTTER	2
136	26	PAOZZ	5315-00-857-2480	96906	MS20392-3C21	...PIN,STRAIGHT,HEADED	2
136	27	PAOZZ	5310-01-145-3153	88044	AN960KD416	...WASHER,FLAT	2
136	28	PAOZZ	4010-01-377-0925	80205	NAS306-22-0325	...WIRE ROPE ASSEMBLY	2
136	29	PAOZZ	5305-00-891-1778	96906	MS27039-1-21	...SCREW,MACHINE	12
136	30	PAOZZ	5305-00-705-2189	96906	MS24694S63	...SCREW,MACHINE	4
136	31	XDOZZ		88044	AN960KD10L	...WASHER,FLAT	44
136	32	PAOZZ	5310-01-134-5794	88044	AN960KD10	...WASHER,FLAT	1
136	33	PAOZZ	5310-00-877-5797	96906	MS21044N3	...NUT,SELF-LOCKING,HE	20
136	34	PAOOO	1560-00-886-3360	77272	114S4803-1	...FITTING ASSEMBLY LH, FWD	1
136	34	PAOZZ	5340-00-886-3359	77272	114S4803-2	...HINGE,ACCESS DOOR RH, FWD	1
136	35	PAOOO	1560-00-886-3358	77272	114S4803-3	...FITTING ASSEMBLY LH, AFT	1
136	35	PAOFF	1560-00-886-3357	77272	114S4803-4	...FITTING ASSEMBLY RH, AFT	1
136	36	PAOOO	1680-01-227-1388	77272	234S4914-24	...BRACKET,EYE,NONROTA	2
136	37	PAOZZ		80205	NAS77-4-5	..BUSHING,SLEEVE U/W 234S4914-3	4
136	38	PAOZZ	5305-00-925-9674	96906	MS27039-1-10	...SCREW,MACHINE	12
136	39	PAOZZ	5305-00-925-4837	96906	MS27039-1-26	...SCREW,MACHINE	4
136	40	PAOZZ	5340-01-216-9733	83014	H560-3AE	...CATCH,FLUSH	2
136	41	PAOZZ	1560-01-249-8496	77272	234S4914-14	...ANGLE ASSEMBLY,FUSE	2
136	42	PAOZZ	5310-00-777-5791	96906	MS21059L3	...NUT,SELF-LOCKING,PL	3
136	43	PAOOO	1560-01-254-1681	77272	234S4914-13	...ANGLE ASSEMBLY,FUSE	2
136	44	PAOZZ	5310-00-777-5791	96906	MS21059L3	...NUT,SELF-LOCKING,PL	3
136	45	XDOFF		77272	114X0400-7	PYLON ASSY,AFT SEE FIG 138 FOR BKDN	1
						END OF FIGURE	



VIEW A

FIGURE 137. FAIRING INSTL, AFT PYLON (SHEET 1 OF 2)

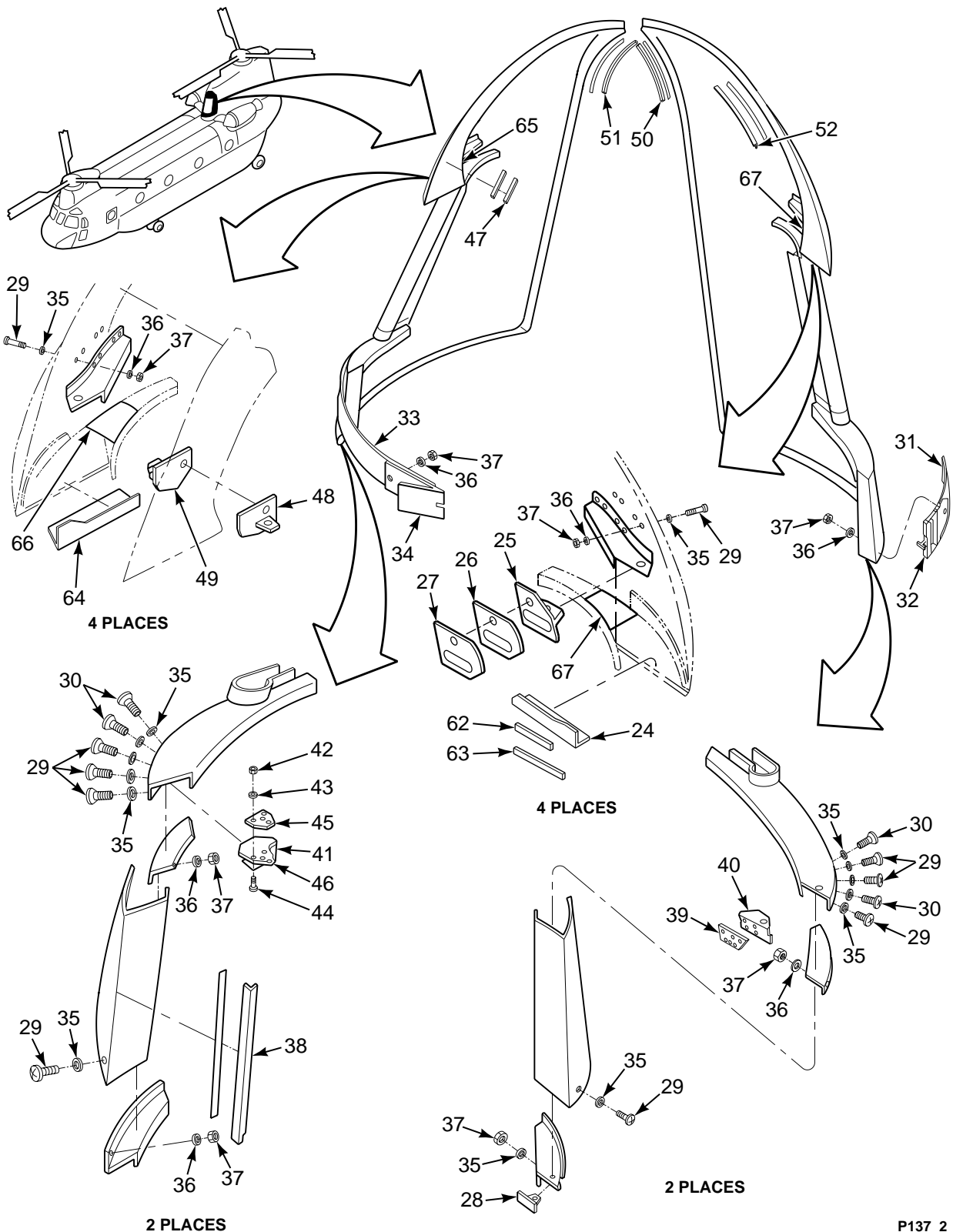

FIGURE 137. FAIRING INSTL, AFT PYLON (SHEET 2 OF 2)

SECTION II

TM 55-1520-240-23P

(1) ILLUSTRATION		(2)	(3)	(4)	(5)	(6)	(7)
(a) FIG NO.	(b) ITEM NO.	SMR CODE	NATIONAL STOCK NUMBER	CAGEC	PART NUMBER	DESCRIPTION AND USABLE ON CODES (UOC)	QTY IN UNIT
						GROUP 02 AIRFRAME FAIRING INSTALLATION, AFT PYLON	
137	1	XCOFF		77272	145S4906-1	FAIRING INSTL,AFT P SEE FIG 136 FOR NHA	1
137	2	MFOZZ		77272	114S4901-83	..PIN,HINGE M/F MS20253-2 X 72 IN	2
137	3	MFOZZ		77272	114S4901-161	..PIN,HINGE M/F MS20253-2 X 72 IN	2
137	4	PBOFF	1560-01-481-5607	77272	145S4906-87	..DOOR,AIRCRAFT RPLS 145S4906-2 & - 68	1
137	5	PBOFF	1560-01-499-6933	77272	145S4906-88	..DOOR,AIRCRAFT RPLS 145S4906-1 & - 69	1
137	6	PAOZZ	5306-00-720-7669	88044	AN42BC3	..BOLT,EYE	2
137	7	MFOZZ		77272	114S4901-39	..HINGE,HALF U/W 145S4906-87,M/F MS20001H6 X 43IN	1
137	8	MFOZZ		77272	114S4901-40	..HINGE,HALF U/W 145S4906-88,M/F MS20001H6 X 72IN	1
137	9	PAOZZ	5310-00-902-6676	96906	MS21083N3	..NUT,SELF-LOCKING,HE	6
137	10	PAOZZ	5310-00-877-5797	96906	MS21044N3	..NUT,SELF-LOCKING,HE U/W PN 145S4906-87	4
137	11	XDOZZ		88044	AN960KD10L	..WASHER,FLAT	9
137	12	PAOZZ	5305-00-119-7706	96906	MS27039C1-25	..SCREW,MACHINE U/W 145S4906-87	4
137	13	PAOOO	5340-01-373-3728	83014	H3799-1B	..LATCH,MORTISE U/W PN 145S4906-87	2
137	14	PAOZZ	5342-01-357-6955	83014	H560K3085	...REPAIR KIT,SHEAR PI	1
137	15	PAOZZ	5325-01-212-6707	60119	99840-1-100	...STUD,TURNLOCK FASTE	1
137	16	PAOZZ	5325-00-282-7467	60119	99871-C-098	...RECEPTACLE,TURNLOCK	1
137	17	PAOZZ	5315-00-221-0465	10001	654651	...PIN,GROOVED,HEADLES	1
137	18	PAOZZ	5305-00-925-7864	96906	MS27039-1-28	..SCREW,MACHINE	1
137	19	PAOZZ	5310-01-130-9844	77272	VS15305D3020-10	..WASHER,FLAT	1
137	20	PAOZZ	5365-00-293-9800	80205	NAS43DD3-24	..SPACER,SLEEVE	1
137	21	PAOZZ	1560-01-366-0714	77272	145S4906-62	..STRUT,AIRCRAFT	1
137	22	PAOZZ	5325-00-290-3816	71286	4002-12W	...STUD ASSEMBLY,TURNL	1
137	23	PAOZZ	5325-01-132-2103	81205	BACG20X6	...GROMMET,METALLIC	1
137	24	XDOZZ		77272	145S4706-13	..FITTING U/W PN 145S4906-87	1
137	25	XDOZZ		77272	145S4706-54	..SHIM,LAMINATED U/W PN 145S4906-87	1
137	26	XDOZZ		77272	145S4706-55	..SHIM U/W PN 145S4906-87	1
137	27	PAOZZ	1560-01-361-7360	77272	145S4706-52	..FITTING,STRUCTURAL C U/W PN 145S4906-87	1
137	28	PAOZZ	5340-01-437-3905	77272	145S4706-11	..BRACKET,MOUNTING U/W PN 145S4906- 87	1
137	29	PAOZZ	5305-00-058-4006	96906	MS24694S114	..SCREW,MACHINE U/W PN 145S4906-88	11
137	30	PAOZZ	5305-00-058-4007	96906	MS24694S115	..SCREW,MACHINE	2
137	31	XDOZZ		77272	145S4709-18	..STRAP ASSY U/W PN 145S4906-87	1
137	32	PAOZO	5340-01-244-4124	84256	9170-REVJ	..CATCH,CLAMPING	1
137	33	PAOOO	5340-01-458-6787	77272	145S4709-14	..STRAP ASSEMBLY U/W PN 145S4906-88	1
137	34	XDOZZ		77272	145S4709-16	..CLASP	1
137	35	PAOZZ	5310-00-685-1901	82918	BACW10UC416	..WASHER,FINISHING	11
137	36	PAOZZ	5310-01-145-3153	88044	AN960KD416	..WASHER,FLAT	11
137	37	PAOZZ	5310-00-877-5796	96906	MS21044N4	..NUT,SELF-LOCKING,HE	11
137	38	MFOZZ		77272	145S4906-40	..SEAL,ACCESS DOOR RH M/F VS80546- 1 X 7.0 IN	1
137	39	MOOZZ		77272	145S4706-36	..FITTING ASSY U/W 145S4906-87	1
137	40	PAOOO	1560-01-426-1417	77272	145S4706-47	..FITTING ASSY,SUPPOR U/W PN 145S4906-87	1
137	41	PAOZZ	1560-01-464-3396	77272	145S4906-70	..FITTING,STRUCTURAL U/W PN 145S4906-88	1
137	42	PAOZZ	5310-01-363-9909	81205	BACN10JC3	..NUT,SELF-LOCKING,HE	3
137	43	PAOZZ	5310-01-381-9601	80205	NAS1149D0363J	..WASHER,FLAT	3
137	44	PAOZZ	5305-00-719-5405	96906	MS24694S56	..SCREW,MACHINE	3
137	45	PAOZZ		77272	145S4709-12	..BUSHING	1
137	46	PAOZZ	1560-01-458-6749	77272	145S4709-8	..FITTING,LOWER	1

SECTION II

TM 55-1520-240-23P

(1) ILLUSTRATION		(2)	(3)	(4)	(5)	(6)	(7)
(a) FIG NO.	(b) ITEM NO.	SMR CODE	NATIONAL STOCK NUMBER	CAGEC	PART NUMBER	DESCRIPTION AND USABLE ON CODES (UOC)	QTY INC IN UNIT
137	47	XDOZZ		77272	145S4906-31	..FORMER U/W 145S4906-88	1
137	48	PAOZZ	1560-01-458-6751	77272	145S4709-10	..FITTING,STRUCTURAL U/W 145S4906-88	1
137	49	XDOZZ		77272	145S4706-19	..FITTING ASSY U/W PN 145S4906-88	1
137	50	MFOZZ		77272	114S4901-105	..SEAL,DOOR LH U/W 145S4906-87 M/F	1
						VS80555-1 X 22.80	
137	51	MFOZZ		77272	114S4901-106	..SEAL,DOOR RH U/W 145S4906-88 M/F	1
						VS80555-1 X 22.80	
137	52	MFOZZ		77272	114S4901-213	..CHAFING STRIP U/W 145S4906-87 M/	1
						F VS80546-1 X 30.00	
137	53	XDOZZ		77272	145S4906-38	..PLATE U/O PN 145S4906-87	1
137	54	XDOZZ		77272	145S4706-25	..FITTING ASSY U/O PN 145S4906-88	1
137	55	MFFZZ		77272	145S4706-35	..FILLER U/O PN 145S4906-87 M/F AL	1
						ALY SHT NSN 9535-00-232-0398	
137	56	XDOZA		77272	145S4706-46	PIN,STRAIGHT,HEADLE U/O PN	1
						145S4906-88	
137	57	PAOZZ	5305-00-719-5402	96906	MS24694S53	..SCREW,MACHINE U/O PN 145S4906-87	8
137	58	XDFFF		77272	145S4906-63	..SUPPORT ASSY, LH U/W PN 145S4906-87	1
						87	
137	59	XDFFF		77272	145S4906-64	..SUPPORT ASSY U/W PN 145S4906-88	1
137	60	PAOZZ	5310-00-550-5009	80205	MS15795-704	..WASHER,FLAT	26
137	61	MFFZZ		77272	145S4906-52	..SCUFF PLATE	1
137	62	MOOZZ		77272	145S4906-33	..SEAL U/O PN 145S4906-33 M/F	1
						VS80530 X 5.4	
137	63	XDOZZ		77272	145S4906-34	..RETAINER U/O PN 145S4906-87	1
137	64	XDFZZ		77272	145S4906-39	..ANGLE U/O PN 145S4906-88	1
137	65	XDFZZ		77272	145S4906-82	..SEAL PLATE U/O PN 145S4906-88	1
137	66	XDFZZ		77272	145S4906-53	..PLATE	1
137	67	XDFZZ		77272	145S4906-81	..SEAL PLATE U/O PN 145S4906-87	1
END OF FIGURE							

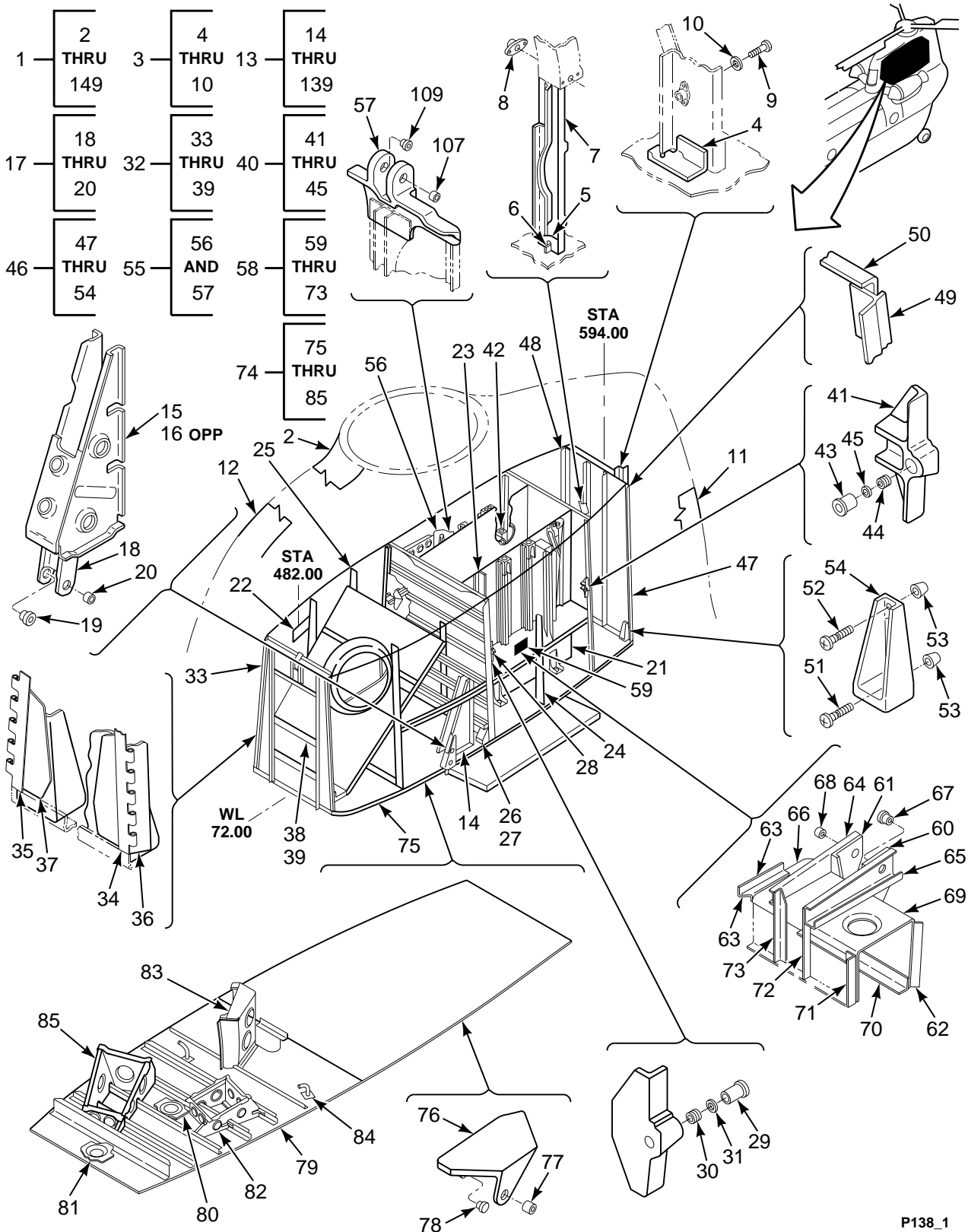

FIGURE 138. STRUCTURE INSTL, AFT PYLON (SHEET 1 OF 3)

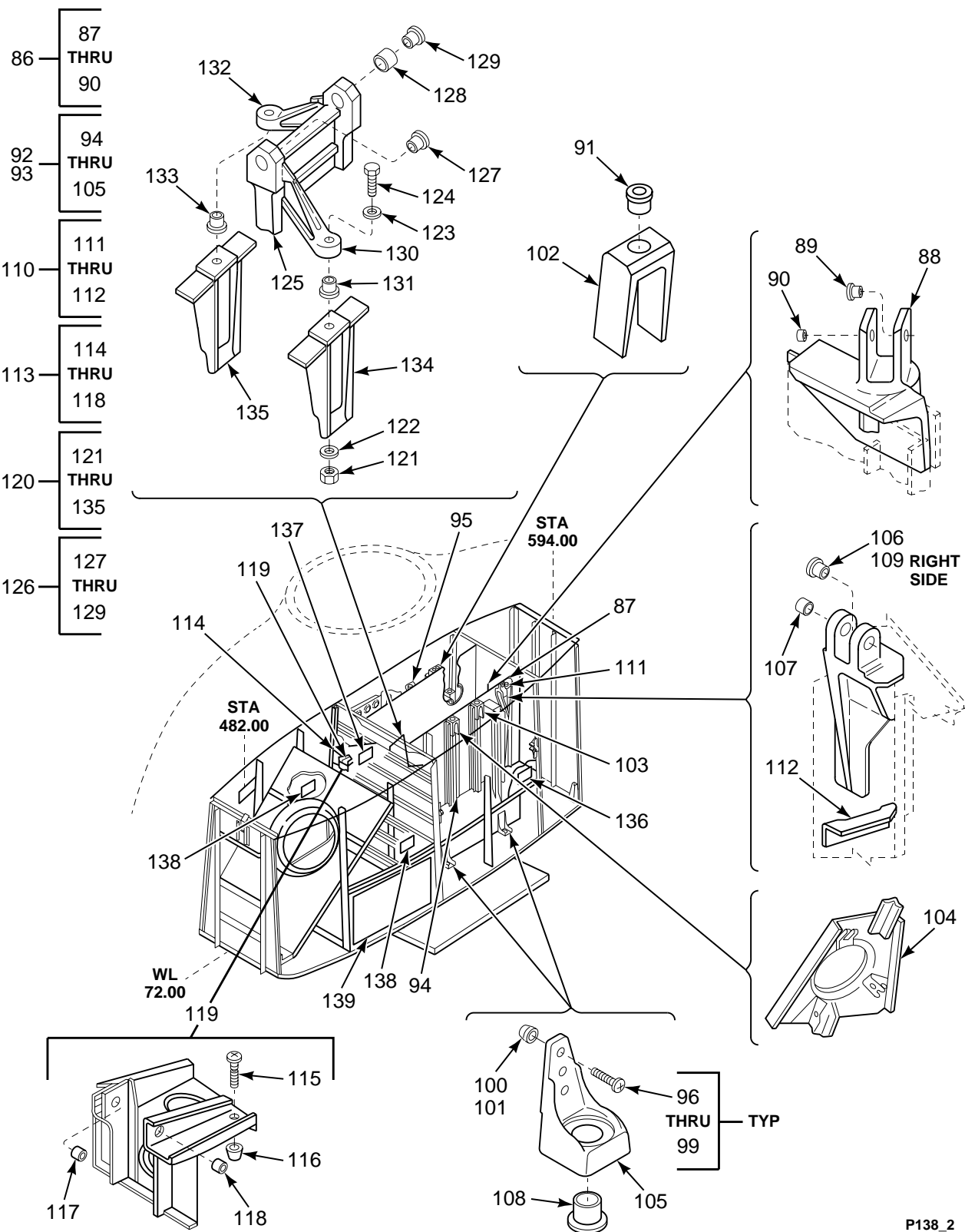

FIGURE 138. STRUCTURE INSTL, AFT PYLON (SHEET 2 OF 3)

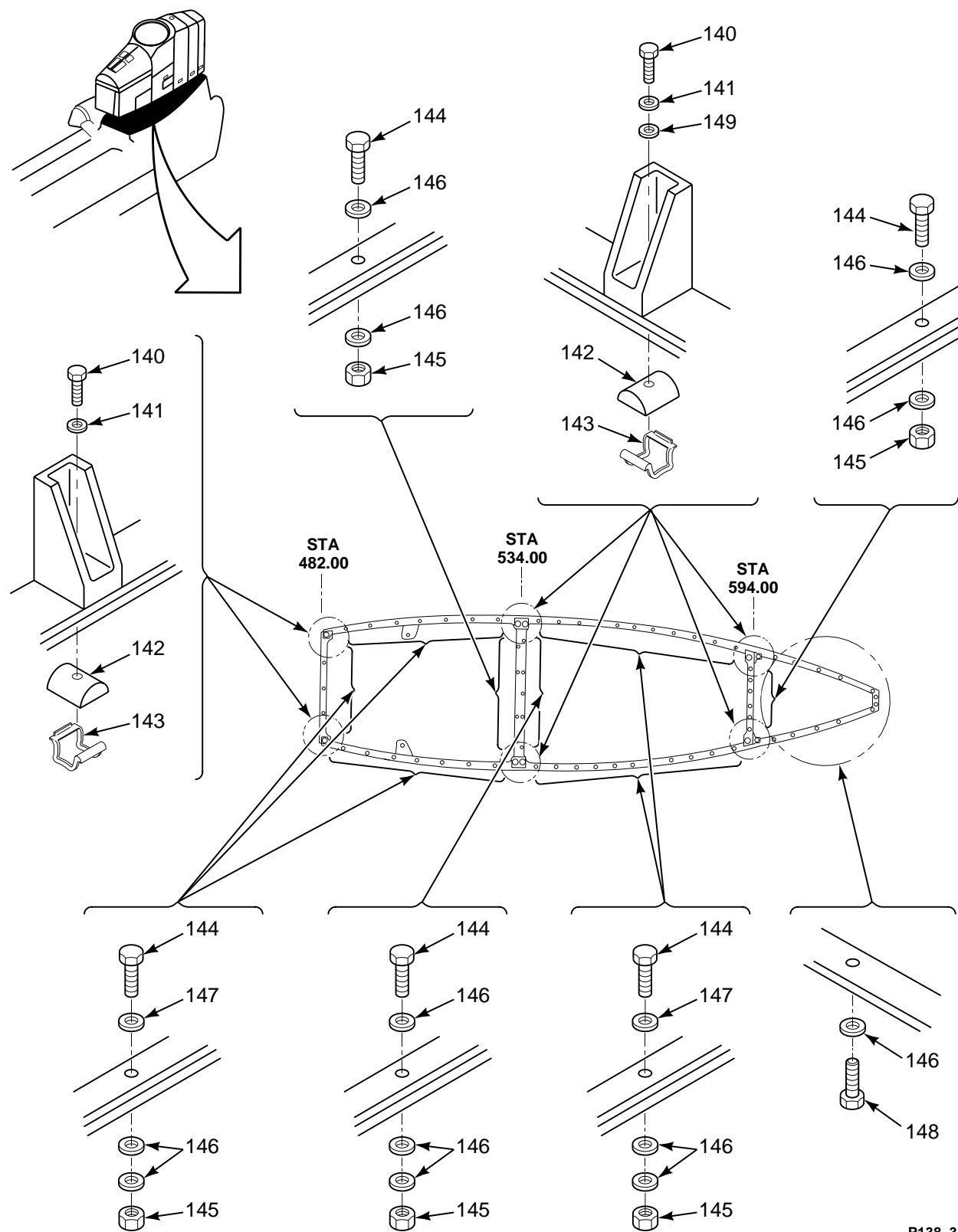

FIGURE 138. STRUCTURE INSTL, AFT PYLON (SHEET 3 OF 3)

SECTION II

TM 55-1520-240-23P

(1) ILLUSTRATION		(2)	(3)	(4)	(5)	(6)	(7)
(a) FIG NO.	(b) ITEM NO.	SMR CODE	NATIONAL STOCK NUMBER	CAGEC	PART NUMBER	DESCRIPTION AND USABLE ON CODES (UOC)	QTY IN IN UNIT
						GROUP 02 AIRFRAME STRUCTURE INSTALLATION, AFT PYLON	
138	1	XDOFF		77272	114X0400-7	PYLON ASSY,AFT SEE FIG 136 FOR NHA	REF
138	2	XCOFF		77272	114S4905-1	..INSTL FAIR ASSY SEE FIG 139 FOR	1
						BREAKDOWN	
138	3	XCOFF		77272	114S4909-1	..FAIRING INSTL,AFT	1
138	4	MFFZZ		77272	114S4909-34	..CLIP M/F AL ALY 2024-T3 .04 X	1
						1.6 X 1.8 QQA250/12	
138	4	MFFZZ		77272	114S4909-35	..CLIP M/F AL ALY2024-T3 .04 X 1.6	1
						X 1.8 QQ250/12	
138	5	MFFZZ		77272	114S4909-55	..CLIP M/F AL ALY 2024-T3 .04 X	1
						1.4 X 2.0 QQA250/12	
138	5	MFFZZ		77272	114S4909-56	..CLIP M/F AL ALY 2024-T3 .04 X	1
						1.4 X 2.0 QQA250/12	
138	6	XDFZZ		77272	114S4906-19	..SPACER	2
138	7	PAFFF	1560-01-413-4988	77272	114S4909-59	..FAIRING ASSEMBLY,PY	1
138	8	PAOZZ	5310-00-778-9480	96906	MS21061L3	...NUT,SELF-LOCKING,PL	4
138	9	PAOZZ	5305-00-925-7857	96906	MS27039-1-09	...SCREW,MACHINE	4
138	10	PAOZZ	5310-00-183-4406	88044	AN960PD10	...WASHER,FLAT	4
138	11	XCOOO		77272	114S4912-5	..TE INSTL AFT PYLON SEE FIG 140	1
						FOR BREAKDOWN	
138	12	XCOFF		77272	114S4915-1	..FAIRING INSTL AFT SEE FIG 147 FOR	1
						BREAKDOWN	
138	13	XDFDD		77272	114S0400-7	..STRUCT ASSY AFT PYL	1
138	14	XCOOO		77272	114S4622-1	..SUPPORT INSTL	1
138	15	XDOZZ		77272	114S4622-21	...SUPPORT,LH	1
138	16	XDOZZ		77272	114S4622-22	...SUPPORT,RH	1
138	17	PAOOO	1560-00-949-8255	77272	114S4824-1	...SUPPORT,STRUCTURAL	1
138	18	XDOZZ		77272	114S4824-3SUPPORT ATTACHMENT	1
138	19	PAOZZ	3120-00-517-8364	80205	NAS75-6-009BUSHING,SLEEVE	1
138	20	PAOZZ	3120-00-287-7009	80205	NAS77-6-016BUSHING,SLEEVE	1
138	21	XCOOO		77272	114S4603-1	..DR INST ,ACC AFT XM LH SEE FIG	2
						141 FOR BKDN	
138	22	XCOOO		77272	114S4603-5	..DR ACC INST AFT XMS RH SEE FIG	1
						141 FOR BKDN	
138	23	XCOOO		77272	114S4105-1	..FRM INST AFT PYLON	1
138	24	XCOOO		77272	114S4105-2	..FRM INST AFT PYLON	1
138	25	XCOFF		77272	114S4103-15	..INSTL,FORMER	1
138	26	XCOFF		77272	114S4104-1	..INSTL,FORMER	1
138	27	XDFZZ		77272	114S4104-57	...FORMER ASSY	1
138	28	XCOFF		77272	145S4101-1	...INSTL MOD FORMER	1
138	29	PAFZZ	3120-00-975-2173	80205	NAS77-7-059BUSHING,SLEEVE	1
138	30	PBFZZ	5325-00-919-8909	01556	961C-4CS0375INSERT,SCREW THREAD	1
138	31	PBFZZ	5365-00-731-9128	01556	701-7PRING,LOCK,KEYED	1
138	32	XCOFF		77272	114S4101-1	..FORMER INSTL	1
138	33	XDFFF		77272	114S4101-89	...FORMER ASSY	1
138	34	MFOZZ		77272	145S4613-8HINGE M/F MS20001H6 X 40 IN	1
138	35	MFOZZ		77272	145S4613-9HINGE M/F MS20001H6 X 40 IN	1
138	36	XDFZZ		77272	114S4101-91ANGLE,CAP	1
138	37	XDFZZ		77272	114S4101-92CAP ANGLE	1
138	38	XCOFF		77272	145S4613-1	...SUPPORT INSTL	1
138	39	PAOZZ	5310-00-772-3720	72962	RM52LHTA521M02	...NUT,SELF-LOCKING,PL	12
138	40	XCOFF		77272	114S4129-1	..FORMER INST,AFT PYL	1
138	41	PAFZZ	1560-00-918-2679	77272	114S4802-1	...SUPPORT ASSEMBLY,AF	1
138	42	PAFZZ	1560-00-918-2678	77272	114S4802-3	...SUPPORT,STRUCTURAL	1
138	43	PBFZZ	3120-00-975-2173	80205	NAS77-7-059BUSHING,SLEEVE	1
138	44	PBFZZ	5325-00-919-8909	01556	961C-4CS0375INSERT,SCREW THREAD	1
138	45	PBFZZ	5365-00-731-9128	01556	701-7PRING,LOCK,KEYED	1
138	46	XCFFF		77272	114S4128-1	..FORMER INSTL	1

SECTION II

TM 55-1520-240-23P

(1) ILLUSTRATION		(2)	(3)	(4)	(5)	(6)	(7)
(a) FIG NO.	(b) ITEM NO.	SMR CODE	NATIONAL STOCK NUMBER	CAGEC	PART NUMBER	DESCRIPTION AND USABLE ON CODES (UOC)	QTY INC IN UNIT
138	47	XDFFF		77272	114S4128-3	...FORMER ASSY	1
138	48	XDFZZ		77272	114S4128-39CAP	1
138	49	XDFZZ		77272	114S4128-40CAP	1
138	50	XDFZZ		77272	114S4128-15CAP,UPPER	1
138	51	PAOZZ	5320-00-550-8896	80205	NAS1468-08PIN-RIVET,GROOVED	8
138	52	PAOZZ	5320-00-687-5540	80205	NAS1468-13PIN-RIVET,GROOVED	4
138	53	PAOZZ	5320-00-489-4824	80205	NAS1080-08COLLAR,GROOVED PIN-	12
138	54	PBFZZ	1560-00-906-6762	77272	114S4801-1FITTING ATTACHMENT,	4
138	55	XCOFF		77272	114S4106-1	..SUPRT INSTL AFT ACT SWIVELING ACTUATOR	1
138	56	XDFFF		77272	114S4106-33	...SUPPORT ASSY	1
138	57	PBFZZ	1560-01-498-5060	77272	145S4802-1SUPPORT,STRUCTURAL	1
138	58	XCOFF		77272	114S4112-41	..SUPPORT INSTL, AFT	1
138	59	XDFFF		77272	114S4112-32	...SUPPORT ASSY,AFT	1
138	60	XDFZZ		77272	114S4112-5ANGLE,AFT BEL CRK LH	1
138	61	XDFZZ		77272	114S4112-6ANGLE,AFT BEL CRK RH	1
138	62	XDFZZ		77272	114S4112-21ANGLE,AFT BEL CRK LH	1
138	63	XDFZZ		77272	114S4112-39ANGLE,AFT BEL CRK RH	1
138	64	XDFZZ		77272	114S4112-35CHANNEL	1
138	65	XDFZZ		77272	114S4112-34CHANNEL	1
138	66	XDFZZ		77272	114S4112-19ANGLE,AFT BEL CRK	1
138	67	PAOZZ	3120-00-905-8923	80205	NAS77-7-016BUSHING,SLEEVE	1
138	68	PAOZZ	3120-00-661-4232	80205	NAS75-7-009BUSHING,SLEEVE	1
138	69	XDFZZ		77272	114S4112-33SUPPORT	1
138	70	XDFZZ		77272	114S4112-18ANGLE,AFT BEL CRK	1
138	71	XDFZZ		77272	114S4112-38ANGLE,AFT BEL CRK	1
138	72	XDFZZ		77272	114S4112-37ANGLE,AFT BEL CRK	1
138	73	XDFZZ		77272	114S4112-36ANGLE,AFT BEL CRK	1
138	74	XCOFF		77272	114S4113-1	..DECK INST AFT PYLON	1
138	75	XDOFF		77272	114S4113-159	...DECK ASSY	1
138	76	PBFFF	1560-00-133-6975	77272	114S4823-1SUPPORT ASSY,BELL C	1
138	77	PAOZZ	3120-00-517-8702	80205	NAS75-6-011BUSHING,SLEEVE	1
138	78	PAOZZ	3120-00-287-7010	80205	NAS77-6-018BUSHING,SLEEVE	1
138	79	XCOFF		77272	145S4614-1	...SPRT STRUCT HYD INS	1
138	80	XDOZZ		77272	145S4614-25SEAL	1
138	81	XDOZZ		77272	145S4614-108COVER	1
138	82	XDOFF		77272	145S4614-137SUPPORT ASSY	1
138	83	XDOFF		77272	145S4614-40SUPPORT ASSY	1
138	84	XDOZZ		77272	145S4614-39FITTING ASSY	2
138	85	XDOFF		77272	145S4614-60SUPPORT ASSY	1
138	86	XCFFF		77272	114S4109-29	..SUPPORT INSTL	1
138	87	XDFFF		77272	114S4109-33	...SUPPORT ASSY	1
138	88	XDFZZ		77272	114S4835-2ATTACHMENT	1
138	89	PBFZZ	3120-01-131-1717	77272	145S4807-2	..BUSHING,SLEEVE	1
138	89	PBFZZ	3120-01-291-7217	77272	414S4702-1	..BUSHING,SLEEVE (.6265 OD)	1
138	90	PAFZZ	3120-00-842-4451	80205	NAS75-8-023	..BUSHING,SLEEVE	1
138	91	PAFZZ	3120-00-727-4749	77272	114S4703-114	..BUSHING,SLEEVE	V
138	91	XDFZZ		77272	114S4703-103	..BUSHING	V
138	91	XDFZZ		77272	114S4703-104	..BUSHING	V
138	91	XDFZZ		77272	114S4703-105	..BUSHING	V
138	91	XDFZZ		77272	114S4703-106	..BUSHING	V
138	91	XDFZZ		77272	114S4703-107	..BUSHING	V
138	91	XDFZZ		77272	114S4703-108	..BUSHING	V
138	91	XDFZZ		77272	114S4703-109	..BUSHING	V
138	91	XDFZZ		77272	114S4703-110	..BUSHING	V
138	91	XDFZZ		77272	114S4703-111	..BUSHING	V
138	91	XDFZZ		77272	114S4703-112	..BUSHING	V
138	91	XDFZZ		77272	114S4703-113	..BUSHING	V
138	92	XCOFF		77272	114S4118-193	..BEAM INSTL LH	1
138	93	XCOFF		77272	114S4118-194	..BEAM INSTL RH	1
138	94	XDOFF		77272	114S4118-195	...BEAM ASSY	1
138	95	XDOFF		77272	114S4118-196	...BEAM ASSY	1

SECTION II

TM 55-1520-240-23P

(1) ILLUSTRATION		(2)	(3)	(4)	(5)	(6)	(7)
(a) FIG NO.	(b) ITEM NO.	SMR CODE	NATIONAL STOCK NUMBER	CAGEC	PART NUMBER	DESCRIPTION AND USABLE ON CODES (UOC)	QTY INC IN UNIT
138	96	PAOZZ	5320-00-531-0744	80205	NAS1466-03PIN-RIVET,GROOVED	16
138	97	PAOZZ	5320-00-531-0792	80205	NAS1466-04PIN-RIVET,GROOVED	24
138	98	PAOZZ	5320-00-680-3598	80205	NAS1466-05PIN-RIVET,GROOVED U/O PN	12
138	99	PAOZZ	5320-00-680-3598	80205	NAS1466-05	114S4118-195PIN-RIVET,GROOVED U/O PN	6
138	100	PAOZZ	5320-01-046-7461	80205	NAS1080-06	114S4118-196COLLAR,GROOVED PIN- U/O PN	52
138	101	PAOZZ	5320-01-046-7461	80205	NAS1080-06	114S4118-195COLLAR,GROOVED PIN- U/O PN	50
138	102	PBFZA	1560-00-106-2378	77272	114S4832-3	114S4118-196SUPPORT,AFT THRUST U/W PN	2
138	103	XDFZZ		77272	114S4832-4	114S4118-196SUPPORT U/W PN 114S4118-195	1
138	104	XDOZZ		77272	114S4118-220BRACKET ASSY	1
138	105	XDDZZ		77272	114S4805-4SUPPORT	2
138	106	PBFZZ	3120-01-130-0653	77272	145S4807-3	..BUSHING,SLEEVE	1
138	107	PAFZZ	3120-00-661-7380	80205	NAS75-8-019	..BUSHING,SLEEVE	2
138	108	PBFZZ	3120-00-882-8303	77272	114S1826-3	..BUSHING,SLEEVE	4
138	109	PAFZZ	3120-01-130-0652	77272	145S4807-1	..BUSHING,SLEEVE	1
138	109	PBFZZ	3120-01-291-2183	77272	414S4702-2	..BUSHING,SLEEVE	1
138	110	XCOFF		77272	114S4111-13	..AFT SPRT INSTL	1
138	111	PBFZZ	1560-00-963-9228	77272	114S4111-35	...SUPPORT ASSEMBLY,AI	1
138	112	XDOFF		77272	114S4111-23ANGLE	1
138	113	XCOFF		77272	114S4110-1	..SPRT INST,AFT BEL C	1
138	114	XDOFF		77272	114S4110-3	...SUPPORT ASSY	1
138	115	PAOZZ	5320-00-800-6405	80205	NAS1465-01PIN-RIVET,GROOVED	8
138	116	PAOZZ	5320-00-812-8005	80205	NAS1080-05COLLAR,GROOVED PIN-	8
138	117	PAOZZ	3120-00-661-3909	80205	NAS77-6-019BUSHING,SLEEVE	1
138	118	PAOZZ	3120-00-517-8364	80205	NAS75-6-009BUSHING,SLEEVE	1
138	119	XCOFF		77272	114S4120-4	..DECK SUPPORT ONSTLI	1
138	120	XCFFF		77272	114S4119-54BEAM INSTL	1
138	121	PAFZZ	5310-00-689-8195	56878	FN22M-624	...NUT,SELF-LOCKING,DO	2
138	122	PAFZZ	5310-00-149-9130	96906	MS20002-6	...WASHER,FLAT	2
138	123	PAFZZ	5310-00-149-9146	96906	MS20002C6	...WASHER,RECESSED	2
138	124	PAFZZ	5306-00-813-8089	80205	NAS626-30BOLT,SHEAR	2
138	125	XDFFF		77272	114S4119-55	...BEAM ASSY	1
138	126	XDFFF		77272	114S4119-60	...BEAM ASSY	1
138	127	PAFZZ	3120-00-159-7133	77272	VS15102-20-146BUSHING,SLEEVE	1
138	128	PBFZZ	3120-01-128-1827	77272	114S4829-1BUSHING,SLEEVE U/W PN 114S4119- 60	1
138	129	PAFZZ	3120-00-159-7016	80205	NAS75-20-123BUSHING,SLEEVE U/W PN 114S4119- 60	1
138	130	XDFFF		77272	114S4828-2	...TRUSS ASSY	1
138	131	PBFZZ	3120-01-133-9554	81205	BACB28T6-096BUSHING,SLEEVE	1
138	132	XDFFF		77272	114S4828-8	...TRUSS ASSY	1
138	133	PBFZZ	3120-01-133-9554	81205	BACB28T6-096BUSHING,SLEEVE	1
138	134	XDFZZ		77272	114S4827-7SUPPORT	1
138	135	XDFZZ		77272	114S4827-8SUPPORT	1
138	136	XCOOO		77272	114S4601-9	..INSTL,HANDGRIP SEE FIG 142 FOR BKDN	REF
138	137	XCOOO		77272	114S4601-15	..INSTL,HANDGRIP SEE FIG 142 FOR BKDN	1
138	138	XCOOO		77272	114S4601-1	..INSTL,STEP SEE FIG 142 FOR BKDN	2
138	139	XCOFF		77272	145S4607-1	..DOOR INSTL LH SEE FIG 141 FOR BKDN	1
138	139	XCOFF		77272	114S4606-1	..ACCESS DOOR INSTL SEE FIG 143 FOR BKDN	1
138	140	PAOZZ	5306-00-726-9154	80205	NAS628-26	..BOLT,SHEAR	8
138	141	PAOZZ	5310-00-149-9116	80205	MS20002C8	..WASHER,RECESSED	10
138	142	PAOZZ	5310-00-584-5275	72962	2752-080	..NUT,SELF-LOCKING,BA	10
138	143	XDOZZ		60119	294055	..RETAINER,NUT AND BO	10
138	144	PAOZZ	5306-00-151-1426	88044	AN4-6A	..BOLT,MACHINE	48

SECTION II

TM 55-1520-240-23P

(1) ILLUSTRATION		(2)	(3)	(4)	(5)	(6)	(7)
(a) FIG NO.	(b) ITEM NO.	SMR CODE	NATIONAL STOCK NUMBER	CAGEC	PART NUMBER	DESCRIPTION AND USABLE ON CODES (UOC)	QTY INC IN UNIT
138	145	PAOZZ	5310-00-061-7325	96906	MS21045-4	.NUT,SELF-LOCKING,HE	50
138	146	PAOZZ	5310-00-167-0740	80205	NAS1149D0463H	.WASHER,FLAT	V
138	147	PAOZZ	5310-01-398-0323	80205	NAS1149D0416H	.WASHER,FLAT	V
138	148	PAOZZ	5306-00-151-1427	88044	AN4-5A	.BOLT,MACHINE	18
138	149	PAOZZ	5310-01-330-5241	77272	VS15306-8	.WASHER,FLAT	V
END OF FIGURE							

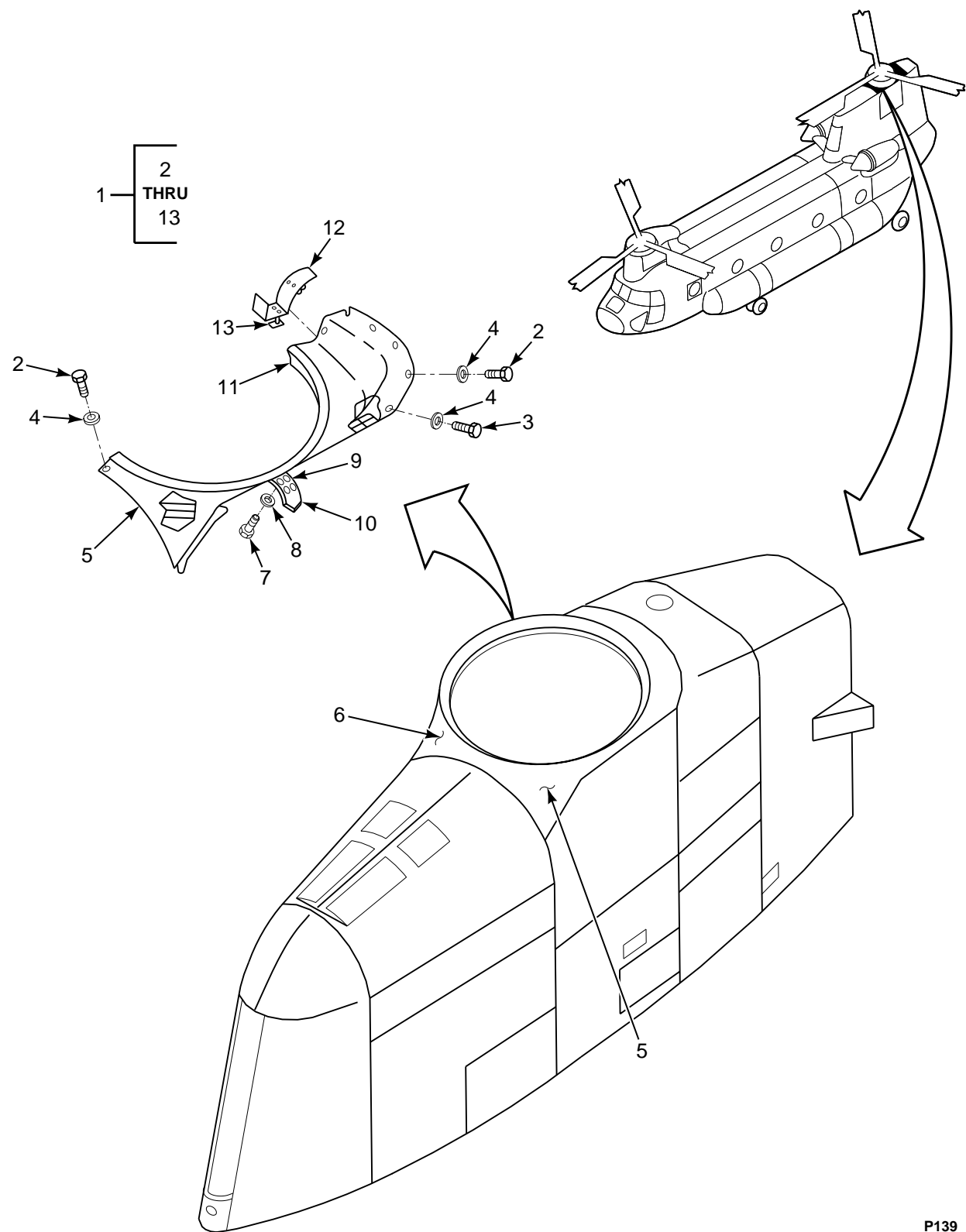

FIGURE 139. FAIRING INSTL, MID CROWN, AFT PYLON

SECTION II

TM 55-1520-240-23P

(1) ILLUSTRATION		(2)	(3)	(4)	(5)	(6)	(7)
(a) FIG NO.	(b) ITEM NO.	SMR CODE	NATIONAL STOCK NUMBER	CAGEC	PART NUMBER	DESCRIPTION AND USABLE ON CODES (UOC)	QTY INC IN UNIT
						GROUP 02 AIRFRAME FAIRING INSTALLATION, MID CROWN, AFT PYLON	
139	1	XCOFF		77272	114S4905-1	FAIRING INSTL,MID C SEE FIG 138	1
						FOR NHA	
139	2	PAOZZ	5305-00-180-0009	88044	AN525-10R7	.SCREW,MACHINE	20
139	3	PAOZZ	5305-00-781-9057	96906	MS27039-1-08	.SCREW,MACHINE	2
139	4	PAOZZ	5310-00-167-0753	88044	AN960PD10L	.WASHER,FLAT	22
139	5	PAOZZ	1560-00-948-9847	77272	114S4905-33	.FAIRING,PYLON,AIRC R LH	1
139	6	PAOZZ	1560-00-948-9746	77272	114S4905-34	.FAIRING,PYLON,AIRC R RH	1
139	7	PAOZZ	5305-00-281-8875	88044	AN525-832R7	.SCREW,MACHINE	2
139	8	PAOZZ	5310-00-184-8987	88044	AN960D8L	.WASHER,FLAT	2
139	9	PAOZZ	5310-00-623-5991	80205	NAS1031A08	.NUT,SELF-LOCKING,PL	2
139	10	XDOZZ		77272	114S4905-21	.PHASE PLATE	1
139	11	PAOZZ	5310-00-778-9480	96906	MS21061L3	.NUT,SELF-LOCKING,PL	1
139	12	PAOOO	1560-00-886-3351	77272	114S4905-5	.SPLICE ASSEMBLY, PY	1
139	13	PAOZZ	5310-00-778-9480	96906	MS21061L3	.NUT,SELF-LOCKING,PL	2
						END OF FIGURE	

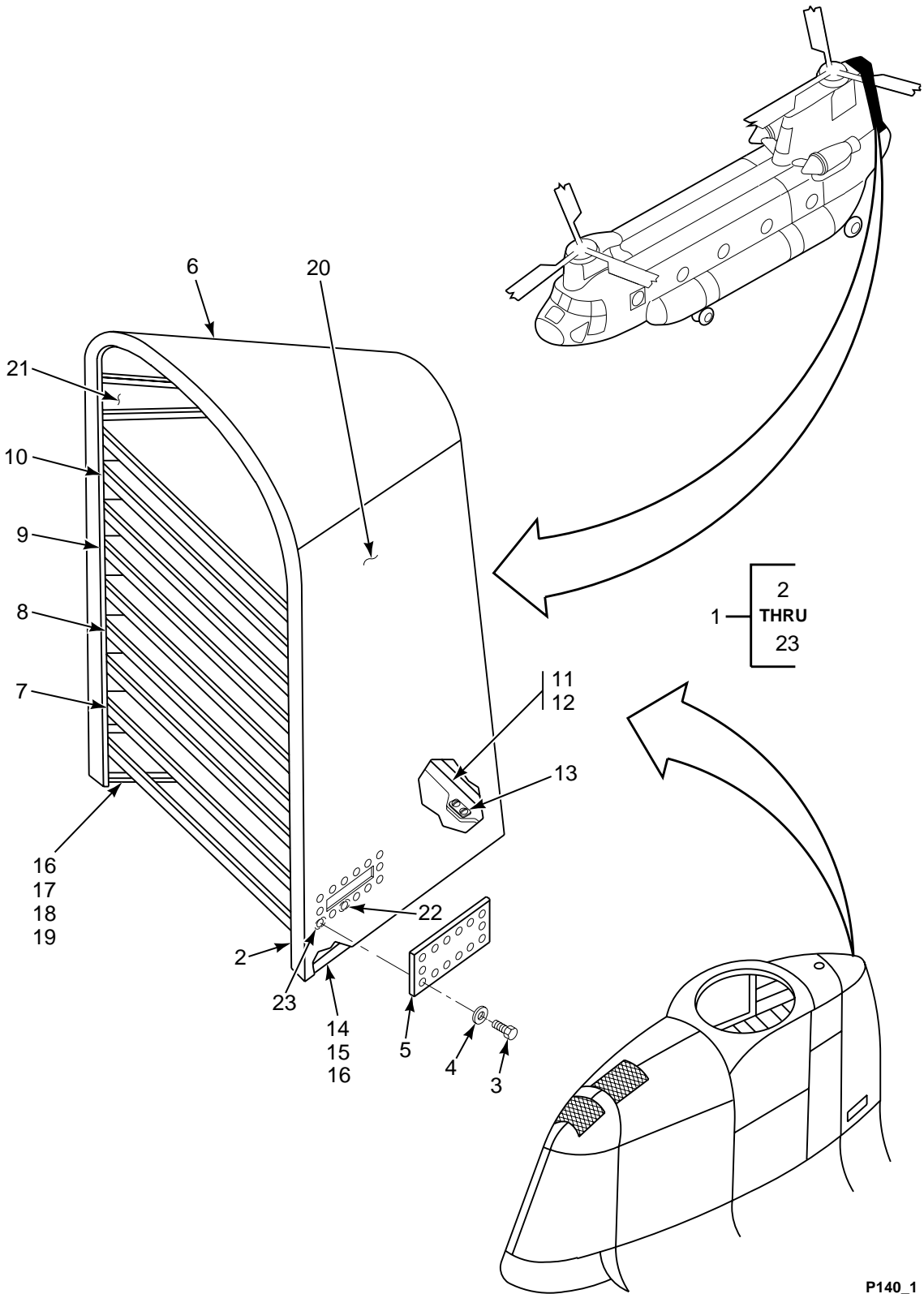

FIGURE 140. TRAILING EDGE INSTL, AFT PYLON

SECTION II

TM 55-1520-240-23P

(1) ILLUSTRATION		(2)	(3)	(4)	(5)	(6)	(7)
(a) FIG NO.	(b) ITEM NO.	SMR CODE	NATIONAL STOCK NUMBER	CAGEC	PART NUMBER	DESCRIPTION AND USABLE ON CODES (UOC)	QTY INC IN UNIT
						GROUP 02 AIRFRAME TRAILING EDGE INSTALLATION, AFT PYLON	
140	1	XCOOO		77272	114S4912-5	TE INSTL AFT PYLON SEE FIG 138 FOR NHA	REF
140	2	PBOFF	1560-00-828-8100	77272	114S4912-7	..TRAILING EDGE ASSEM	1
140	3	PAOZZ	5305-00-781-9057	96906	MS27039-1-08	..SCREW,MACHINE	28
140	4	PAOZZ	5310-00-167-0753	88044	AN960PD10L	..WASHER,FLAT	28
140	5	PAOZZ	1560-00-828-8108	77272	114S4912-13	..COVER,ACCESS	2
140	6	XDFZZ		77272	114S4908-1	..CROWN, BLUNT TRAILI	1
140	7	XDOOO		77272	114S4911-10	..RIB ASSY	1
140	8	XDOOO		77272	114S4911-11	..RIB ASSY	1
140	9	XDOOO		77272	114S4911-12	..RIB ASSY	1
140	10	XDOOO		77272	114S4911-13	..RIB ASSY	1
140	11	XDOOO		77272	114S4911-52	..ANGLE ASSY	1
140	12	XDOZZ		77272	114S4911-53	...ANGLE	1
140	13	PAOZZ	5310-00-777-5793	96906	MS21059L4	...NUT,SELF-LOCKING,PL	2
140	14	XDOOO		77272	114S4911-47	..ANGLE ASSY	1
140	15	XDOZZ		77272	114S4911-53	...ANGLE	1
140	16	PAOZZ	5310-00-777-5793	96906	MS21059L4	...NUT,SELF-LOCKING,PL	5
140	17	XDOOO		77272	114S4911-48	..ANGLE ASSY 0 TO 672.4,RH	1
140	18	XDOZZ		77272	114S4911-50	...ANGLE	1
140	19	PAOZZ	5310-00-777-5793	96906	MS21059L4	...NUT,SELF-LOCKING,PL	5
140	20	XDOZZ		77272	114S4912-15	..SKIN,LH	1
140	21	XDOZZ		77272	114S4912-16	..SKIN-RH	1
140	22	PAOZZ	5310-00-777-5791	96906	MS21059L3	...NUT,SELF-LOCKING,PL	10
140	23	PAOZZ	5310-00-778-9480	96906	MS21061L3	...NUT,SELF-LOCKING,PL	4
						END OF FIGURE	

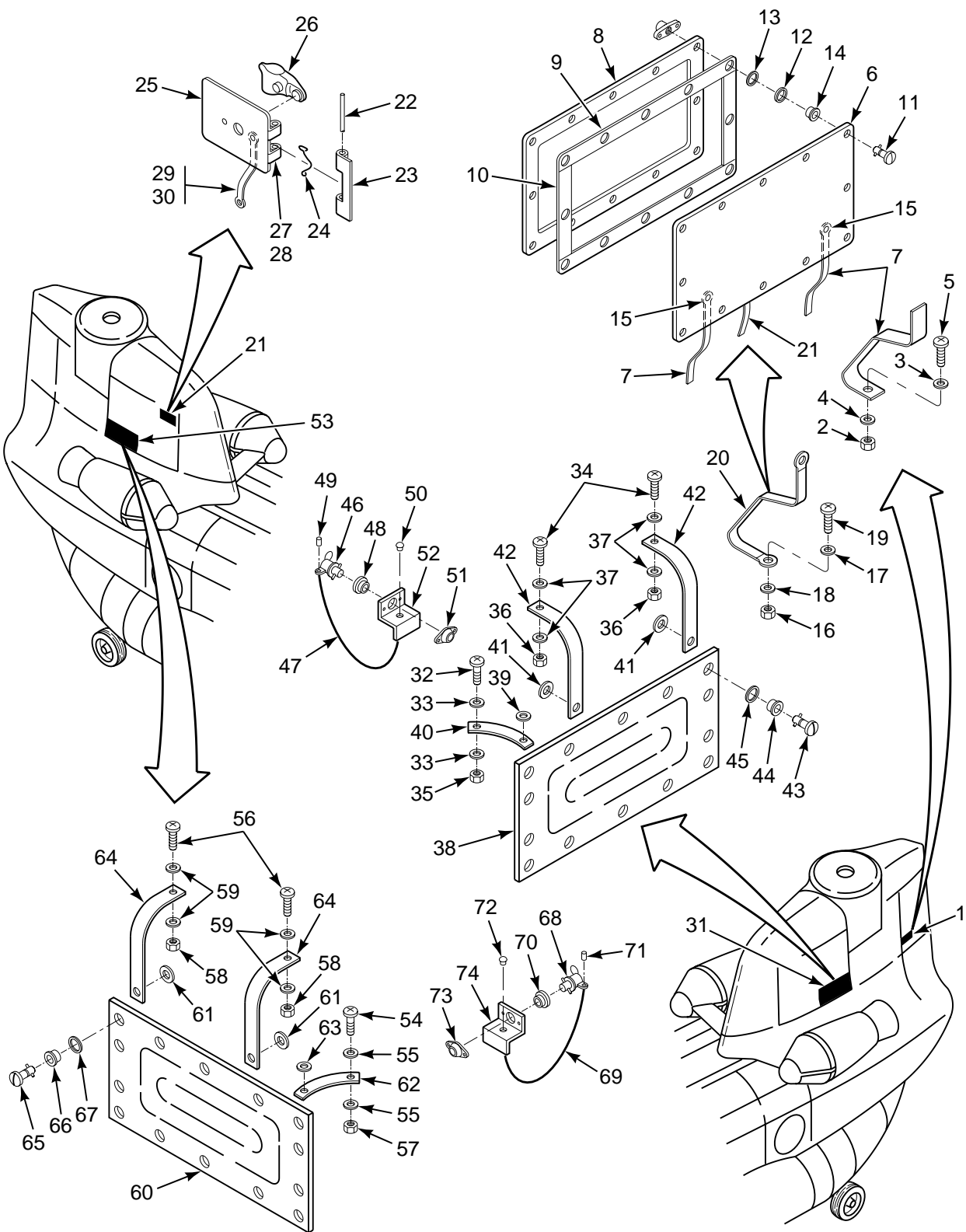

FIGURE 141. DOOR INSTL, ACCESS, AFT TRANSMISSION

SECTION II

TM 55-1520-240-23P

(1) ILLUSTRATION		(2)	(3)	(4)	(5)	(6)	(7)
(a) FIG NO.	(b) ITEM NO.	SMR CODE	NATIONAL STOCK NUMBER	CAGEC	PART NUMBER	DESCRIPTION AND USABLE ON CODES (UOC)	QTY IN IN UNIT
						GROUP 02 AIRFRAME DOOR INSTALLATION, ACCESS, AFT TRANSMISSION	
141	1	XCOOO		77272	114S4603-1	DOOR INSTL,ACCESS,A SEE FIG 138 FOR NHA	REF
141	2	PAOZZ	5310-00-941-6019	96906	MS21083N08	..NUT,SELF-LOCKING,HE	2
141	3	PAOZZ	5310-00-184-8966	88044	AN960PD8	..WASHER,FLAT	2
141	4	PAOZZ	5310-00-184-9002	88044	AN960PD8L	..WASHER,FLAT	2
141	5	PAOZZ	5305-00-925-9675	96906	MS27039-0809	..SCREW,MACHINE	2
141	6	PBOOO	1560-01-106-2412	77272	114S4603-24	..COVER,ACCESS	1
141	7	MOOZZ		77272	114S4603-19	..STRAP M/F WEBBING MIL-W-5625 .04 X 5.5 X 6.0	2
141	8	XDOZZ		77272	114S4603-13	..RETAINER	1
141	9	PAOZZ	9320-00-931-8302	77272	114S4603-15	..RUBBER STRIP	2
141	10	PAOZZ	9320-00-978-7663	77272	114S4603-17	..RUBBER STRIP	2
141	11	PAOZZ	5325-00-641-1632	71286	40S37-7	..STUD ASSEMBLY,TURNL	12
141	12	XDOZZ		71286	40G11-4	..GASKET	12
141	13	PAOZZ	5365-00-171-8725	71286	40S39	..SPACER,RING	12
141	14	PAOZZ	5325-00-826-3620	71286	40G16-130	..EYELET,TURNLOCK	12
141	15	PAOZZ	5310-01-352-9561	80205	NAS1149DN632K	..WASHER,FLAT	2
141	16	PAOZZ	5310-00-905-3081	96906	MS21083D3	..NUT,SELF-LOCKING,HE	1
141	17	PAOZZ	5310-00-167-0753	88044	AN960PD10L	..WASHER,FLAT	2
141	18	PAOZZ	5310-00-187-2397	88044	AN960PD4L	..WASHER,FLAT	1
141	19	PAOZZ	5305-00-812-1410	88044	AN525D10R9	..SCREW,MACHINE	1
141	20	PAOZZ	6150-00-931-2050	96906	MS25083-1AB7	..LEAD,ELECTRICAL	1
141	21	XCOOO		77272	114S4603-5	DOOR INSTL,ACCESS SEE FIG 138 FOR NHA	1
141	22	MOOZZ		96906	MS20253-2-385	..PIN,HINGE M/F MS20253-2	1
141	23	PAOZZ	5340-00-873-2303	77272	114S5902-21	..LEAF,BUTT HINGE	1
141	24	PBOZZ	5360-00-856-9490	77272	VS20301-2	..SPRING,HELICAL,TORS	1
141	25	PBOOO	1560-00-886-3341	77272	114S4603-7	..DOOR,ACCESS,AIRCRAF	1
141	26	PBOZZ	5340-00-885-8726	83014	H120P1-040-080	..CATCH,FLUSH	1
141	27	PAOZZ	5340-00-873-2302	77272	114S5902-19	..LEAF,BUTT HINGE	1
141	28	XDOZZ		77272	114S4603-23	..SPACER	1
141	29	PAOZZ	5310-00-187-2397	88044	AN960PD4L	..WASHER,FLAT	1
141	30	PAOZZ	6150-01-075-5449	81349	M83413/8-C04AA	..LEAD,ELECTRICAL	1
141	31	XCOFF		77272	145S4607-1	DOOR INSTL,LH,HYDRA SEE FIG 138 FOR NHA	1
141	32	PAOZZ	5305-00-944-5929	96906	MS27039-1-07	..SCREW,MACHINE	1
141	33	PAOZZ	5310-00-167-0753	88044	AN960PD10L	..WASHER,FLAT	2
141	34	PAOZZ	5305-00-925-9675	96906	MS27039-0809	..SCREW,MACHINE	2
141	35	PAOZZ	5310-00-061-7326	96906	MS21045-3	..NUT,SELF-LOCKING,HE	1
141	36	PAOZZ	5310-00-889-2549	96906	MS21045-08	..NUT,SELF-LOCKING,HE	2
141	37	PAOZZ	5310-00-184-8987	88044	AN960D8L	..WASHER,FLAT	4
141	38	PBOFF	1560-01-117-3918	77272	145S4607-3	..DOOR ASSY,PYLON,AFT	1
141	39	PAOZZ	5310-01-352-9561	80205	NAS1149DN632K	..WASHER,FLAT	2
141	40	MFOZZ		96906	MS25083-2AB7	..JUMPER M/F ASTM B172 TINNED WIRE #12 AWG & MS25036-111 & 112 TERMINALS	1
141	41	PAOZZ	5310-00-184-8988	80205	NAS1149DN616H	..WASHER,FLAT	1
141	42	MOOZZ		77272	114S4603-19	..STRAP M/F WEBBING MIL-W-5625 .04 X 0.50 X 6.00	2
141	43	PAOZZ	5325-00-639-7954	81205	BACS21ED4R	..STUD ASSEMBLY,TURNL	14
141	44	PAOZZ	5325-00-282-2047	29372	4002-0	..EYELET,TURNLOCK	V
141	45	PAOZZ	5365-00-194-5850	77272	BACR12X1	..RING	14
141	46	MFFZZ		77272	114P8052-2	..STUD M/F 4002-10W CAMLOCK FASTNER	1
141	47	MFFZZ		77272	114P8052-3	..CABLE M/F MIL-W-83420 TYPE 1, 1/ 16 X 6.6 INCHES	1
141	48	PAOZZ	5325-00-282-2045	71286	4002N	..EYELET,TURNLOCK FAS	1

SECTION II

TM 55-1520-240-23P

(1) ILLUSTRATION		(2)	(3)	(4)	(5)	(6)	(7)
(a) FIG NO.	(b) ITEM NO.	SMR CODE	NATIONAL STOCK NUMBER	CAGEC	PART NUMBER	DESCRIPTION AND USABLE ON CODES (UOC)	QTY INC IN UNIT
141	49	PAOZZ	4030-00-431-5536	76691	128-2VC	..SWAGING SLEEVE,WIRE	1
141	50	PAOZZ	1640-00-273-3081	96906	MS20664C2	..BALL END,WIRE ROPE,	1
141	51	PAOZZ	5325-00-637-2369	81205	BACR11AV1	..RECEPTACLE,TURNLOCK	1
141	52	MFFZZ		77272	145S4607-9	..BRACKET M/F AL ALLOY 7075-0 SHT	1
						.05 X 2.6 X 1.6	
141	53	XCOFF		77272	145S4607-2	DOOR INSTL,RH ,SEE FIG 138 FOR NHA	1
141	54	PAOZZ	5305-00-944-5929	96906	MS27039-1-07	..SCREW,MACHINE	1
141	55	PAOZZ	5310-00-167-0753	88044	AN960PD10L	..WASHER,FLAT	2
141	56	PAOZZ	5305-00-925-9675	96906	MS27039-0809	..SCREW,MACHINE	2
141	57	PAOZZ	5310-00-061-7326	96906	MS21045-3	..NUT,SELF-LOCKING,HE	1
141	58	PAOZZ	5310-00-889-2549	96906	MS21045-08	..NUT,SELF-LOCKING,HE	2
141	59	PAOZZ	5310-00-184-9002	88044	AN960PD8L	..WASHER,FLAT	4
141	60	PBOFF	1560-01-123-7699	77272	145S4607-4	..DOOR ASSY,PYLON,AFT	1
141	61	PAOZZ	5310-01-352-9561	80205	NAS1149DN632K	..WASHER,FLAT	2
141	62	MFOZZ		96906	MS25083-2AB7	..JUMPER M/F ASTM TINNED WIRE AWG	1
						12 X 7.00 INCHES, TERMINALS	
						MS25036-111 & -112	
141	63	PAOZZ	5310-00-187-2398	88044	AN960PD6L	..WASHER,FLAT	1
141	64	MOOZZ		77272	114S4603-19	..STRAP M/F WEBBING MIL-W-5625 .04	2
						X 0.50 X 6.00	
141	65	PAOZZ	5325-00-639-7954	81205	BACS21ED4R	..STUD ASSEMBLY,TURNL	14
141	66	PAOZZ	5325-00-282-2047	29372	4002-0	..EYELET,TURNLOCK	V
141	67	PAOZZ	5365-00-194-5850	77272	BACR12X1	..RING	14
141	68	MFFZZ		77272	114P8052-2	..STUD M/F 4001-2OW FASTENER	1
141	69	MFFZZ		77272	114P8052-3	..CABLE M/F CRES CABLE MIL-C-5424	1
						1/16 X 7 X 6.5	
141	70	PAOZZ	5325-00-282-2045	71286	4002N	..EYELET,TURNLOCK FAS	1
141	71	PAOZZ	4030-00-431-5536	76691	128-2VC	..SWAGING SLEEVE,WIRE	1
141	72	PAOZZ	1640-00-273-3081	96906	MS20664C2	..BALL END,WIRE ROPE,	1
141	73	PAOZZ	5325-00-637-2369	81205	BACR11AV1	..RECEPTACLE,TURNLOCK	1
141	74	MFFZZ		77272	145S4607-9	..BRACKET M/F AL ALLOY SHT 7075-0	1
						.05 X 2.6 X 1.6	
						END OF FIGURE	

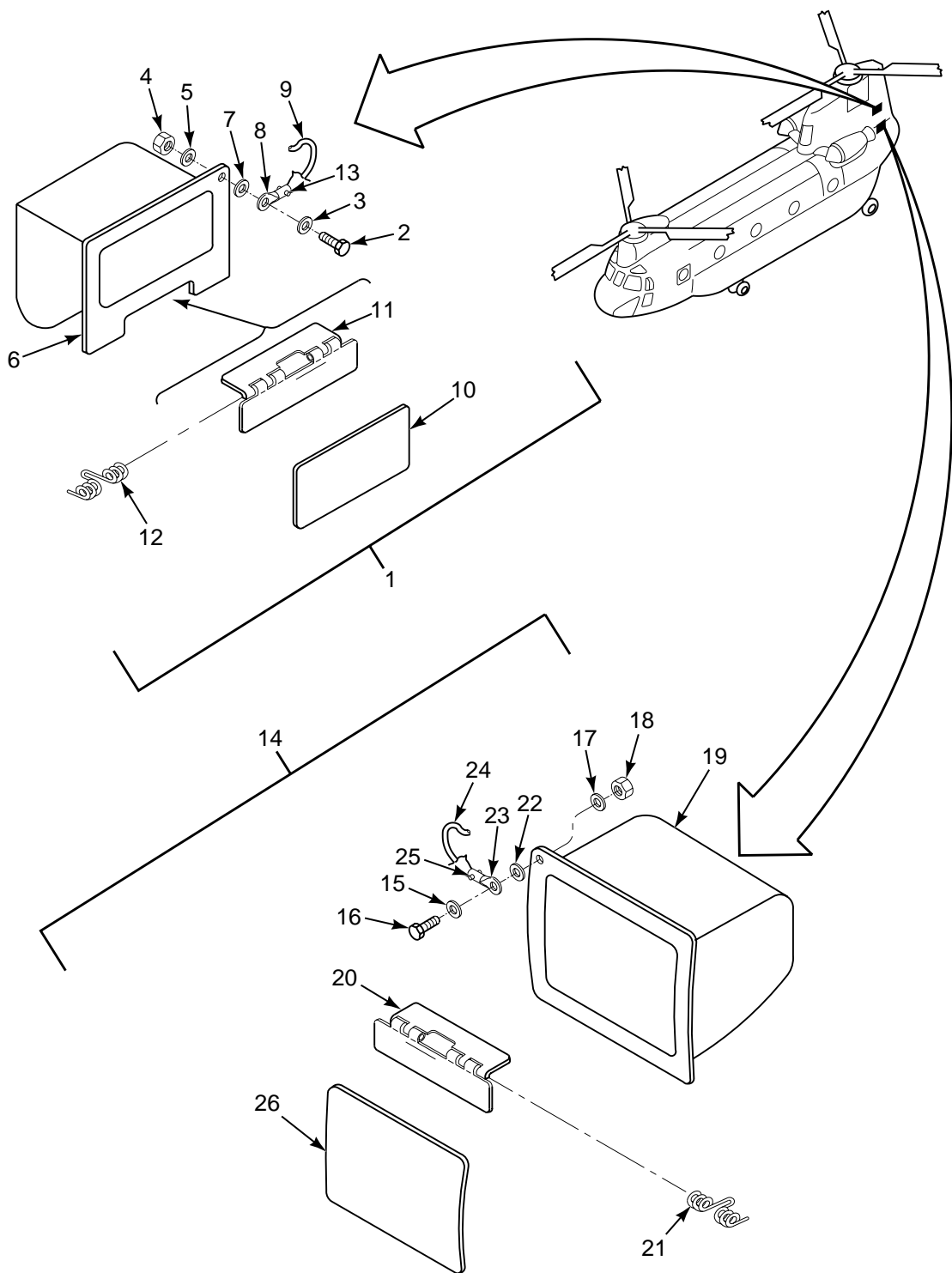

FIGURE 142. HANDGRIP INSTL, AFT PYLON

SECTION II

TM 55-1520-240-23P

(1) ILLUSTRATION		(2)	(3)	(4)	(5)	(6)	(7)
(a) FIG NO.	(b) ITEM NO.	SMR CODE	NATIONAL STOCK NUMBER	CAGEC	PART NUMBER	DESCRIPTION AND USABLE ON CODES (UOC)	QTY INC IN UNIT
						GROUP 02 AIRFRAME HANDGRIP INSTALLATION, AFT PYLON	
142	1	XCOOO		77272	114S4601-9	INSTL,HANDGRIP SEE FIG 138 FOR NHA	1
142	1	XCOOO		77272	114S4601-15	INSTL HANDGRIP SEE FIG 138 FOR NHA	1
142	2	PAOZZ	5305-00-984-4988	96906	MS35206-25	..SCREW,MACHINE	1
142	3	PAOZZ	5310-00-167-0832	88044	AN960-6L	..WASHER,FLAT	1
142	4	PAOZZ	5310-00-325-1900	80205	NAS1021N17	..NUT,SELF-LOCKING,HE	2
142	5	PAOZZ	5310-00-550-5009	96906	MS15795-704	..WASHER,FLAT	V
142	6	PBOOO	1560-00-146-1343	77272	114S4601-25	..HAND GRIP ASSEMBLY,	1
142	7	PAOZZ	5310-00-550-5009	96906	MS15795-704	..WASHER,FLAT	V
142	8	MOOZZ		96906	MS25083-2BB5	..JUMPER M/F #12 COPPER WIRE, 5 INCHES LONG AND TWO #8 OR #10 TERMINALS	1
142	9	MOOZZ		77272	114S4601-23	..TUBE M/F MIL-T-7444B, 6.0 INCHES LONG	1
142	10	PBOZZ	1560-00-055-1113	77272	114S2610-17	..DOOR,HANDGRIP,FUSEL	1
142	11	PBOZZ	5340-00-886-3354	77272	114S2610-35	..HINGE,ACCESS DOOR	1
142	12	XDOZZ		81205	BACS20N1B	..SPRING,HELICAL,TORS	1
142	13	XDOZZ		77272	114S4601-24	..BRAID	1
142	14	XCOOO		77272	114S4601-1	INSTL,STEP SEE FIG 138 FOR NHA	2
142	15	PAOZZ	5310-00-550-5009	96906	MS15795-704	..WASHER,FLAT	V
142	16	PAOZZ	5305-00-984-4988	96906	MS35206-25	..SCREW,MACHINE	1
142	17	PAOZZ	5310-00-167-0832	88044	AN960-6L	..WASHER,FLAT	1
142	18	PAOZZ	5310-00-889-2544	96906	MS21045-06	..NUT,SELF-LOCKING,HE	2
142	19	XDOZZ		77272	114S4601-7	..STEPASSEMBLY,PYLON	1
142	20	PAOZZ	5340-00-966-4366	77272	114S2609-11	..HINGE,BUTT	1
142	21	XDOZZ		81205	BACS20N1B	...SPRING,HELICAL,TORS	1
142	22	PAOZZ	5310-00-550-5009	96906	MS15795-704	..WASHER,FLAT	V
142	23	MOOZZ		96906	MS25083-2BB5	..JUMPER M/F #12 COPPER WIRE, 5.0 INCHES LONG AND 2 #8 OR #10 TERMINALS	1
142	24	MOOZZ		77272	114S4601-23	..TUBE M/F MIL-T-7444B, 6.0 INCHES LONG	1
142	25	XDOZZ		77272	114S4601-24	..BRAID	1
142	26	XDOZZ		77272	114S2609-19	..DOOR	1
						END OF FIGURE	

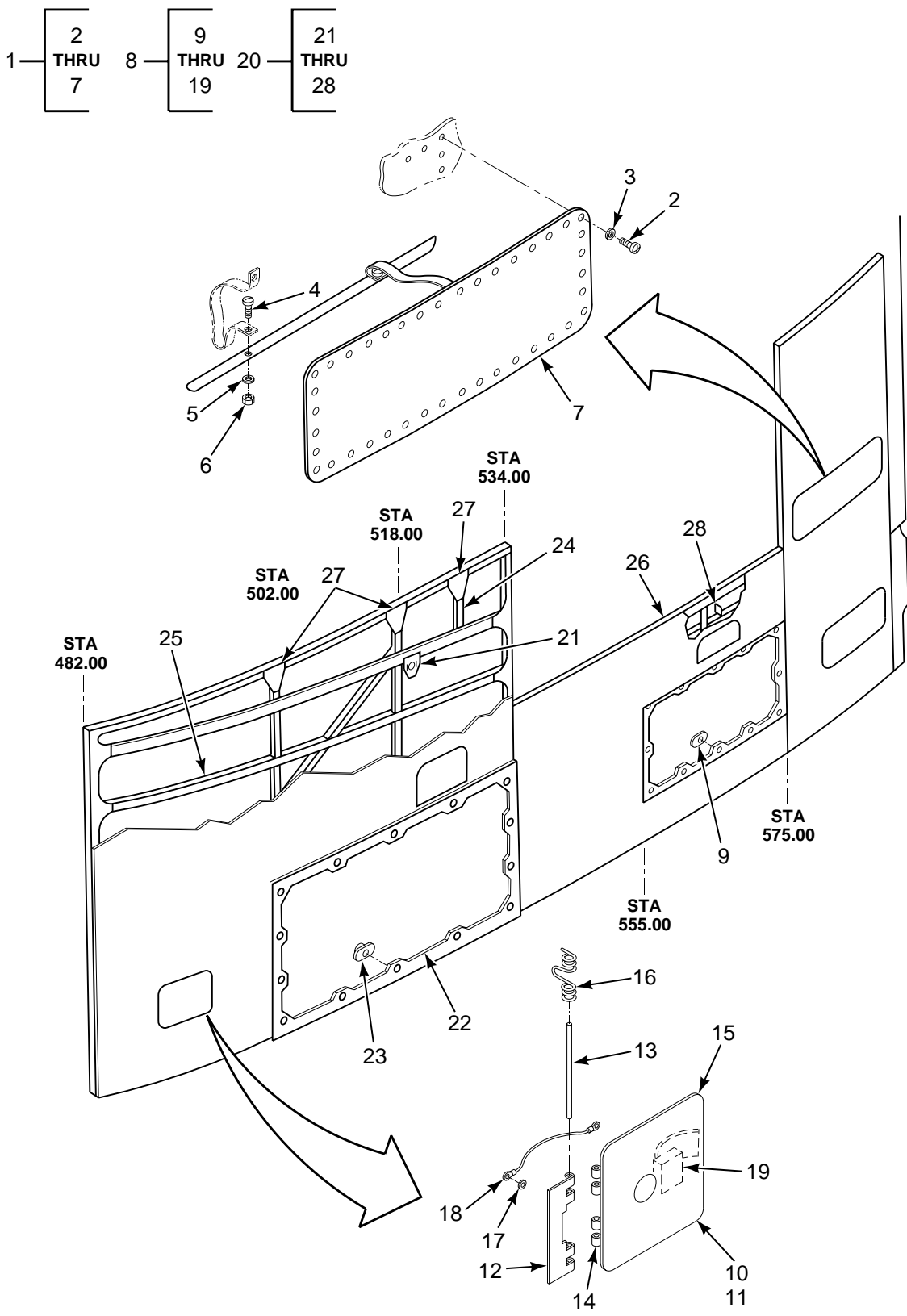

FIGURE 143. DOOR INSTL, ACCESS, DYNAMIC ABSORBER

SECTION II

TM 55-1520-240-23P

(1) ILLUSTRATION		(2)	(3)	(4)	(5)	(6)	(7)
(a) FIG NO.	(b) ITEM NO.	SMR CODE	NATIONAL STOCK NUMBER	CAGEC	PART NUMBER	DESCRIPTION AND USABLE ON CODES (UOC)	QTY INC IN UNIT
						GROUP 02 AIRFRAME DOOR INSTALLATION, ACCESS, DYNAMIC ABSORBER	
143	1	XCOFF		77272	114S4607-1	ACCESS DOOR INST,LH SEE FIG 138	1
143	1	XCOFF		77272	114S4606-1	ACCESS DOOR INST,RH SEE FIG 138	1
143	2	PAOZZ	5305-00-925-9682	96906	MS27039-1-11	.SCREW,MACHINE PAN HD, U/O PN	40
143	2	PAOZZ	5305-00-925-9674	96906	MS27039-1-10	.SCREW,MACHINE HD, U/O PN 114S4606- 1	61
143	3	PAOZZ	5310-00-167-0753	88044	AN960PD10L	.WASHER,FLAT U/O PN 114S4607-1	40
143	3	PAOZZ	5310-00-167-0753	88044	AN960PD10L	.WASHER,FLAT U/O PN 114S4606-1	61
143	4	PAOZZ	5305-00-925-9675	96906	MS27039-0809	.SCREW,MACHINE	2
143	5	PAOZZ	5310-00-184-9002	88044	AN960PD8L	.WASHER,FLAT	4
143	6	PAOZZ	5310-00-889-2549	96906	MS21045-08	.NUT,SELF-LOCKING,HE	2
143	7	PAOZZ	1560-00-827-0742	77272	114S4607-2	.COVER,ACCESS	1
143	7	PAOZZ	1560-00-831-0940	77272	114S4606-2	.COVER,ACCESS	1
143	8	XCOOO		77272	114S4501-76	SKIN&STNG INST&ASSY	1
143	8	XCOOO		77272	114S4502-49	SKIN&STGR INST&ASSY	1
143	9	PAOZZ	5325-00-290-3976	71286	244-16	.RECEPTACLE,TURNLOCK U/O PN	12
143	9	PAOZZ	5325-00-290-3976	71286	244-16	.RECEPTACLE,TURNLOCK U/O PN	18
143	10	XCOOO		77272	145S4502-1	.HYD INSP DR INST LH PYLON, LH	1
143	10	XCOOO		77272	145S4502-2	.HYD INSP DR INST AF PYLON, RH	1
143	11	PBOOO	1560-01-117-3919	77272	145S4502-10	...DOOR ASSY,PYLON,AFT	1
143	12	MOOZZ		77272	145S4502-12	...LEAF,BUTT HINGE M/F VS20101-2-2	1
143	13	MOOZZ		96906	MS20253-2-385	...PIN,HINGE M/F MS20253-2	1
143	14	PAOZZ	5340-00-873-2302	77272	114S5902-19	...LEAF,BUTT HINGE	1
143	15	XDOZZ		77272	114S4603-23	...SPACER	1
143	16	PBOZZ	5360-00-856-9490	77272	VS20301-2	...SPRING,HELICAL,TORS	1
143	17	PAOZZ	5310-00-187-2397	88044	AN960PD4L	...WASHER,FLAT	1
143	18	MOOZZ		96906	MS25083-2AA4	...LEAD,ELECTRICAL M/F MS25083-2	1
143	19	PAOZZ	5340-00-885-8726	83014	H120P1-040-080	COPPER WIRE AND MS25036-111 TERMINALS	1
143	20	XDOOO		77272	145S4606-1	...CATCH,FLUSH	1
143	20	XCOOO		77272	145S4606-2	.HYD BAY ACS SKIN LH AFT PYLON	1
143	21	PAOZZ	5325-00-637-2369	81205	BACR11AV1	.HYD BAY ACS SKIN IN AFT PYLON, RH	1
143	22	XDOOO		77272	145S4606-10	...RECEPTACLE,TURNLOCK	1
143	22	XDOOO		77272	145S4606-11	...DOUBLER ASSY LH	1
143	23	XDOZZ		77272	BACR11X3	...DOUBLER ASSY RH	1
143	23	XDOZZ		77272	BACR11X3	...RECEPTACLE,TURNLOCK U/O	14
143	23	XDOZZ		77272	BACR11X3	114S4606-10	8
143	24	XDOZZ		77272	114S4501-13	114S4606-11	1
143	24	XDOZZ		77272	114S4501-13	.ANGLE U/O PN 114S4501-76	1
143	25	XDOZZ		77272	114S4502-13	.ANGLE U/O PN 114S4502-49	1
143	25	XDOZZ		77272	114S4501-23	.STRINGER	2
143	25	XDOZZ		77272	114S4502-23	.STRINGER	1
143	26	XDOZZ		77272	114S4502-35	.STRINGER	1
143	27	XDOZZ		77272	114S4701-17	.GUSSET U/O PN 114S4501-76	3
143	27	XDOZZ		77272	114S4701-17	.GUSSET U/O PN 114S4502-49	4
143	28	XDOZZ		77272	114S4115-67	.CLIP U/O PN 114S4501-76	1
143	28	XDOZZ		77272	114S4115-67	.CLIP U/O PN 114S4501-49	3
						END OF FIGURE	

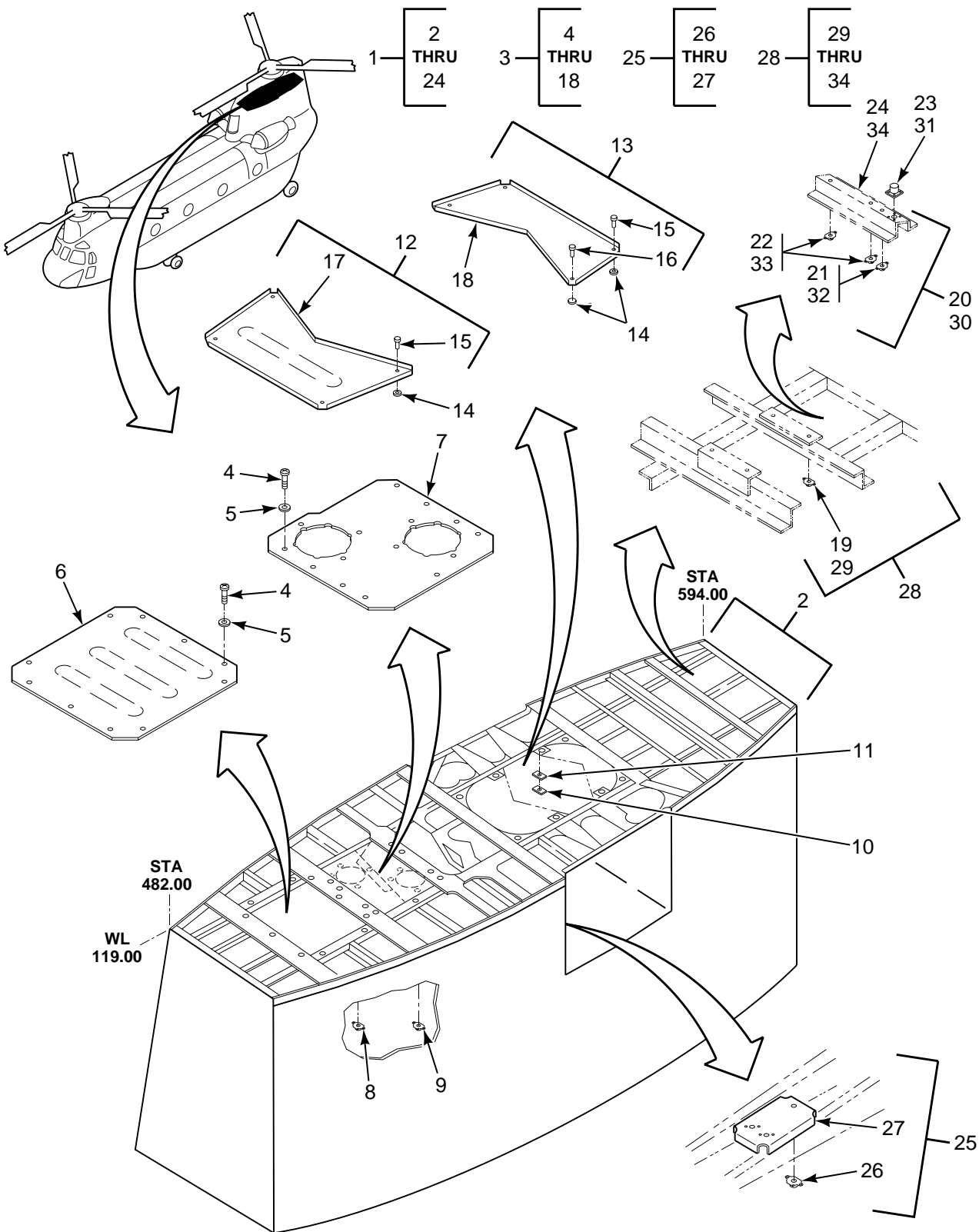

FIGURE 144. DECK INSTL, AFT PYLON WL 119

SECTION II

TM 55-1520-240-23P

(1) ILLUSTRATION		(2)	(3)	(4)	(5)	(6)	(7)
(a) FIG NO.	(b) ITEM NO.	SMR CODE	NATIONAL STOCK NUMBER	CAGEC	PART NUMBER	DESCRIPTION AND USABLE ON CODES (UOC)	QTY INC IN UNIT
						GROUP 02 AIRFRAME DECK INSTALLATION, AFT PYLON, WATER LINE 11	
144	1	XCOFF		77272	114S4117-137	INSTL DECK AFT PYL WL 119.28	1
144	2	XDFFF		77272	114S4117-354	.DECK ASSY	1
144	3	XCOFF		77272	145S4107-1	.INSTL,MOD CANT DECK	1
144	4	PAOZZ	5305-00-891-1782	96906	MS27039-4-08	..SCREW,MACHINE	18
144	5	PAOZZ	5310-00-184-9001	88044	AN960PD416L	..WASHER,FLAT	18
144	6	XDOZZ		77272	145S4107-8	..COVER	1
144	7	XDOZZ		77272	145S4107-9	..COVER	1
144	8	PAOZZ	5310-00-777-5793	96906	MS21059L4	..NUT,SELF-LOCKING,PL	4
144	9	PAOZZ	5310-00-778-9482	96906	MS21061L4	..NUT,SELF-LOCKING,PL	2
144	10	PAOZZ	5325-00-171-4365	81205	BACR11Y2	..RECEPTACLE,TURNLOCK	8
144	11	XDOZZ		81205	BACS18X4	..SPACER	2
144	12	XDOFF		77272	145S4107-14	..COVER ASSY	1
144	13	XDOFF		77272	145S4107-15	..COVER ASSY	1
144	14	PAOZZ	5310-00-243-2259	81205	BACW10X2	...WASHER,SPLIT ,U/O PN 145S4107-14	4
144	15	PAOZZ	5325-00-797-3002	81205	BACS21Y1R	...STUD ASSEMBLY,TURNL ,U/O PN	4
						145S4107-14	
144	15	PAOZZ	5325-00-797-3002	81205	BACS21Y1R	...STUD ASSEMBLY,TURNL ,U/O PN	2
						145S4107-15	
144	16	PAOZZ	5325-00-726-6699	81205	BACS21EE3R	...STUD ASSEMBLY,TURNL	2
144	17	XDOZZ		77272	145S4107-2	...PLATE-COVER U/O PN 145S4107-14	1
144	18	XDOZZ		77272	145S4107-3	...PLATE-COVER U/O PN 145S4107-15	1
144	19	PAOZZ	5310-00-777-5791	96906	MS21059L3	..NUT,SELF-LOCKING,PL	4
144	20	XDOFF		77272	145S4107-18	..BRACKET ASSY	1
144	21	PAOZZ	5310-00-777-5791	96906	MS21059L3	...NUT,SELF-LOCKING,PL	4
144	22	PAOZZ	5310-00-777-5793	96906	MS21059L4	...NUT,SELF-LOCKING,PL	4
144	23	PAOZZ	5935-00-984-7725	96906	MS3105-14S	...DUMMY CONNECTOR,REC	1
144	24	XDOZZ		77272	145S4107-19	...BRACKET	1
144	25	XCOOO		77272	114S4114-2	SUPPORT INSTL LH,PROCESSOR,CRUISE	1
						INDICATING SYSTEM	
144	26	PAOZZ	5310-00-777-5791	96906	MS21059L3	..NUT,SELF-LOCKING,PL U/O PN	3
						114S4114-2	
144	27	XDOZZ		77272	173S4113-4	..BRACKET	1
144	28	XCOOO		77272	114S4114-3	SUPPORT INSTL RH, PROCESSOR,CRUISE	1
						GUIDE INDICATING SYSTEM	
144	29	PAOZZ	5310-00-777-5791	96906	MS21059L3	..NUT,SELF-LOCKING,PL U/O PN	4
						114S4114-3	
144	30	XDOOO		77272	114S4114-12	..BRACKET ASSY U/O PN 114S4114-3	1
144	31	XDOZZ	5935-00-984-7725	96906	MS3105-14S	..DUMMY CONNECTOR,REC E	1
144	32	PAOZZ	5310-00-777-5791	96906	MS21059L3	..NUT,SELF-LOCKING,PL	1
144	33	PAOZZ	5310-00-777-5793	96906	MS21059L4	..NUT,SELF-LOCKING,PL	2
144	34	XDOZZ		77272	114S4114-11	..BRACKET	1
						END OF FIGURE	

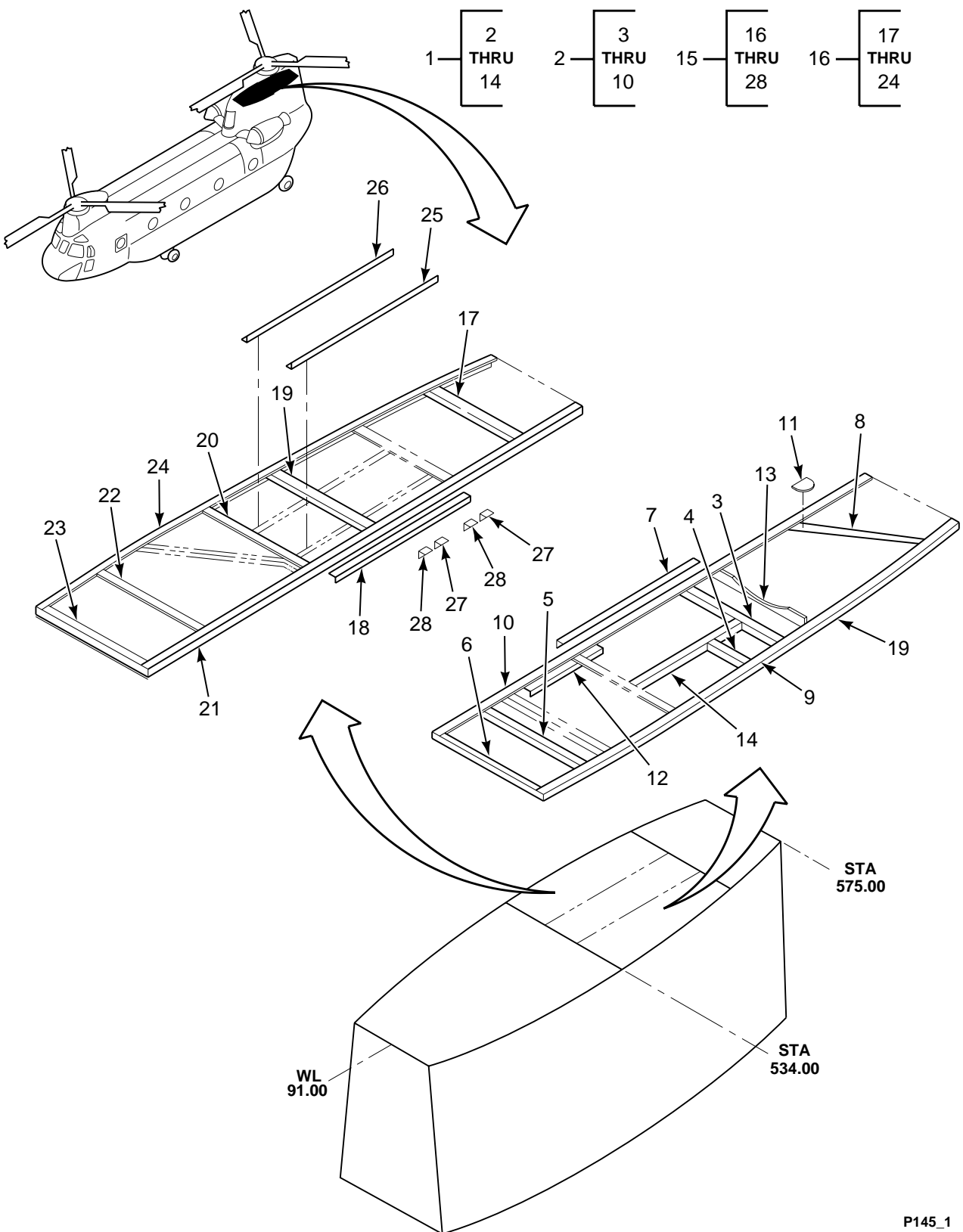

FIGURE 145. DECK INSTL, AFT PYLON WL 91

SECTION II

TM 55-1520-240-23P

(1) ILLUSTRATION		(2)	(3)	(4)	(5)	(6)	(7)
(a) FIG NO.	(b) ITEM NO.	SMR CODE	NATIONAL STOCK NUMBER	CAGEC	PART NUMBER	DESCRIPTION AND USABLE ON CODES (UOC)	QTY INC IN UNIT
						GROUP 02 AIRFRAME DECK INSTALLATION, AFT PYLON, WATER LINE 91	
145	1	XCFFF		77272	114S4115-169	DECK INSTL LH ,WL 91	1
145	2	XDFZZ		77272	114S4115-176	.DECK ASSY LH	1
145	3	XDFZZ		77272	114S4115-31	..ANGLE	1
145	4	XDFZZ		77272	114S4115-33	..ANGLE	1
145	5	XDFZZ		77272	114S4115-17	..ANGLE	1
145	6	XDFZZ		77272	114S4115-77	..ANGLE	1
145	7	XDFZZ		77272	114S4115-29	..ANGLE	1
145	8	XDFZZ		77272	114S4115-131	..ANGLE	1
145	9	XDFZZ		77272	114S4115-174	..ANGLE	1
145	10	XDFZZ		77272	114S4115-175	..ANGLE	1
145	11	XDFZZ		77272	114S4115-178	..DOUBLER	1
145	12	XDFZZ		77272	114S4115-103	..ANGLE	1
145	13	XDFZZ		77272	114S4115-107	..ANGLE	1
145	14	XDFZZ		77272	114S4115-172	..ANGLE	1
145	15	XCFFF		77272	114S4115-162	DECK INSTL RH ,WL,91	1
145	16	XDFFF		77272	114S4115-164	.DECK ASSY RH	1
145	17	XDFZZ		77272	114S4115-47	..ANGLE	1
145	18	XDFZZ		77272	114S4115-51	..ANGLE	1
145	19	XDFZZ		77272	114S4115-9	..ANGLE	1
145	20	XDFZZ		77272	114S4115-21	..ANGLE	1
145	21	XDFZZ		77272	114S4115-168	..ANGLE	1
145	22	XDFZZ		77272	114S4115-43	..ANGLE	1
145	23	XDFZZ		77272	114S4115-16	..ANGLE	1
145	24	XDFZZ		77272	114S4115-36	..ANGLE	1
145	25	XDFZZ		77272	114S4115-99	..ANGLE	1
145	26	XDFZZ		77272	114S4115-97	..ANGLE	1
145	27	XDFZZ		77272	114S4115-155	..CLIP	2
145	28	XDFZZ		77272	114S4115-156	..CLIP	2
						END OF FIGURE	

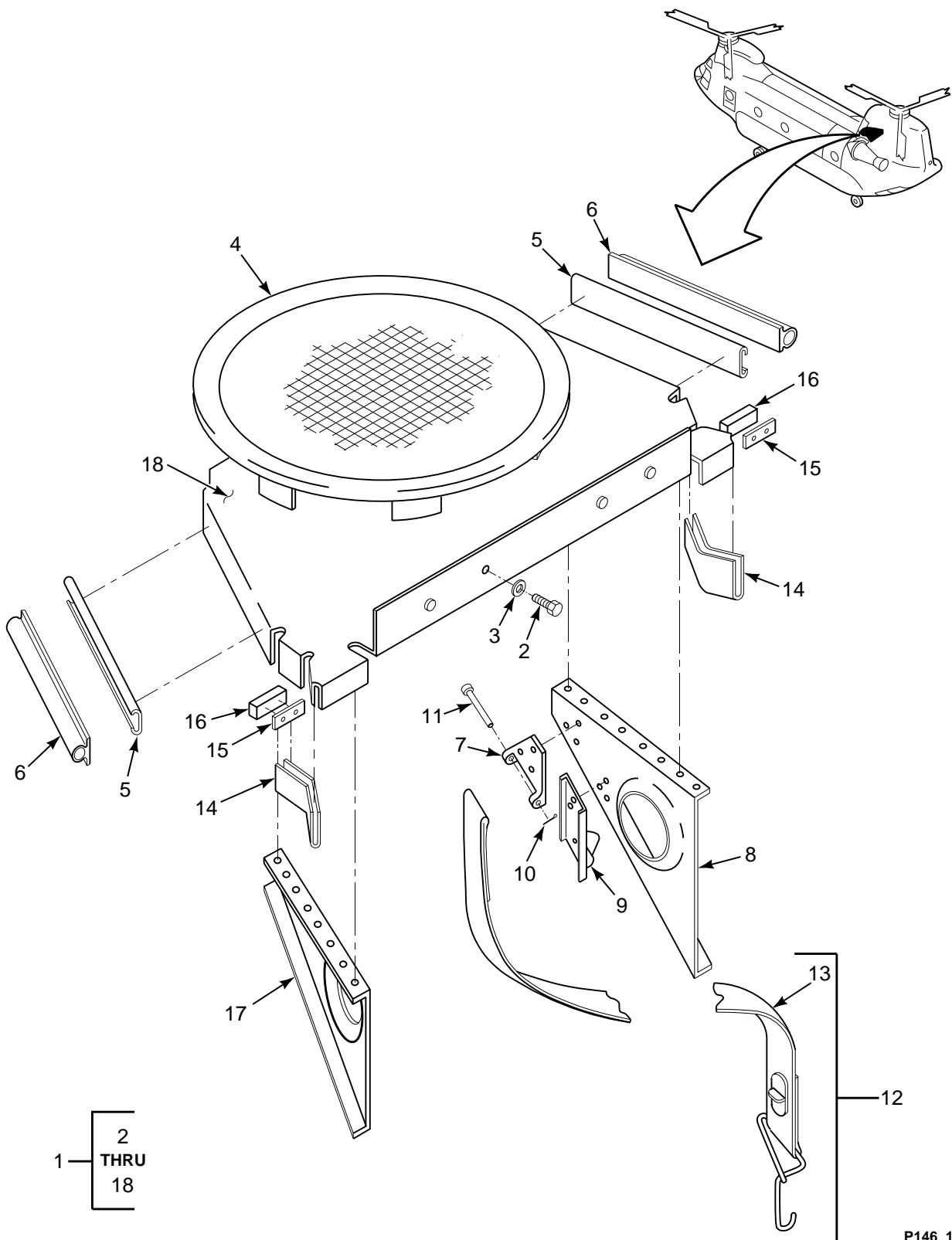

FIGURE 146. PARTITION INSTL, INTAKE, EXHAUST AND COMBINING TRANSMISSION (SHEET 1 OF 2)

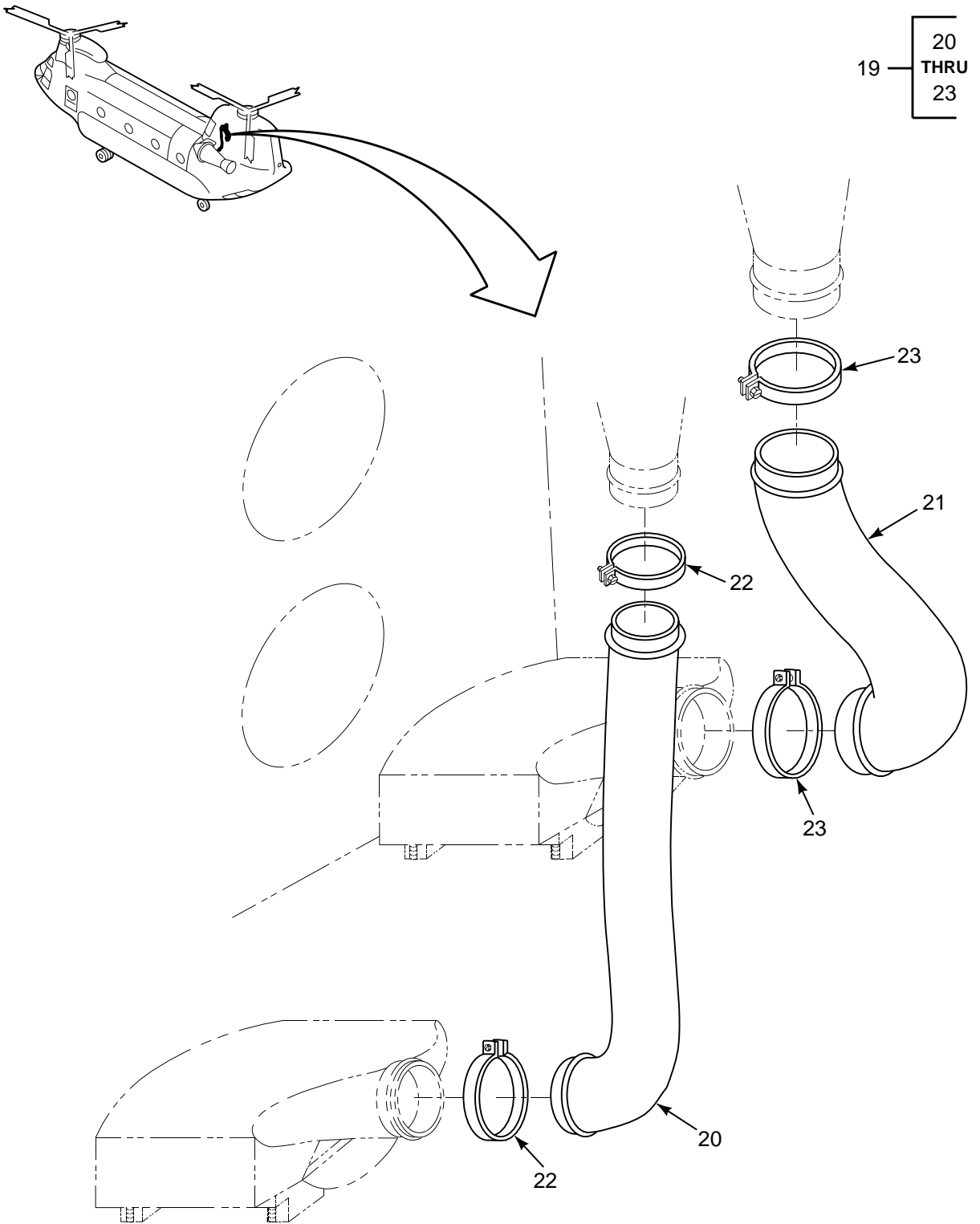

FIGURE 146. PARTITION INSTL, INTAKE, EXHAUST AND COMBINING TRANSMISSION (SHEET 2 OF 2)

SECTION II

TM 55-1520-240-23P

(1) ILLUSTRATION		(2)	(3)	(4)	(5)	(6)	(7)
(a) FIG NO.	(b) ITEM NO.	SMR CODE	NATIONAL STOCK NUMBER	CAGEC	PART NUMBER	DESCRIPTION AND USABLE ON CODES (UOC)	QTY INC IN UNIT
						GROUP 02 AIRFRAME INTAKE AND EXHAUST, COMBINING TRANSMISSION	
146	1	XCOFF		77272	145S4106-20	PARTITION INSTL COMBINER	1
						TRANSMISSION	
146	2	PAOZZ	5306-00-151-1427	88044	AN4-5A	..BOLT,MACHINE	4
146	3	PAOZZ	5310-00-167-0835	88044	AN960-416L	..WASHER,FLAT	4
146	4	XDOFF		77272	145S4106-36	..PARTITION ASSY	1
146	5	XDOZZ		77272	145S4106-26	..RETAINER	2
146	6	MOOZZ		77272	145S4106-27	..SEAL M/F BAC1521-699 NSN 9390- 01-127-0923	2
146	7	XDOZZ		77272	114S5905-105	..BRKT U/O PN 145S4106-24	1
146	8	XDOZZ		77272	145S4106-24	..SUPPORT	1
146	9	XDOZZ		81205	BACS21AR1	..STUD,TURNBUTTON FAS	1
146	10	PAOZZ	5315-00-815-1405	96906	MS24665-151	..PIN,COTTER	1
146	11	PAOZZ	5315-00-771-7352	96906	MS20392-1C63	..PIN,STRAIGHT,HEA	1
146	12	PAOZZ	1680-01-129-7541	77272	145S4106-34	..STRAP,WEBBING	1
146	13	XDOZZ		77272	145S4106-35	...STRAP	1
146	14	XDOZZ		77272	145S4106-30	..BUMPER	2
146	15	XDOZZ		77272	145S4106-25	..SUPPORT	1
146	16	XDOZZ		77272	145S4106-23	..PARTITION	1
146	17	XDOZZ		77272	145S4106-29	..RETAINER	2
146	18	XDOZZ		77272	145S4106-28	..SEAL	2
146	19	XCOOO		77272	145S4702-1	FAN EXHAUST INSTL AFT PYLON	1
146	20	PAOZZ	4720-01-131-2469	70628	WC294-4.00-158-7	..HOSE,AIR DUCT	1
146	21	PAOZZ	4720-01-131-3173	70628	WC294-5.00-132-7	..HOSE,AIR DUCT	1
146	22	PAOZZ	4730-00-062-7439	96906	MS21920-35R	..CLAMP,HOSE U/W PN WC294-4.00-158-7	2
146	23	PAOZZ	4730-00-062-7434	96906	MS21920-43R	..CLAMP,HOSE U/W PN WC294-5.00-132-7	2
						END OF FIGURE	

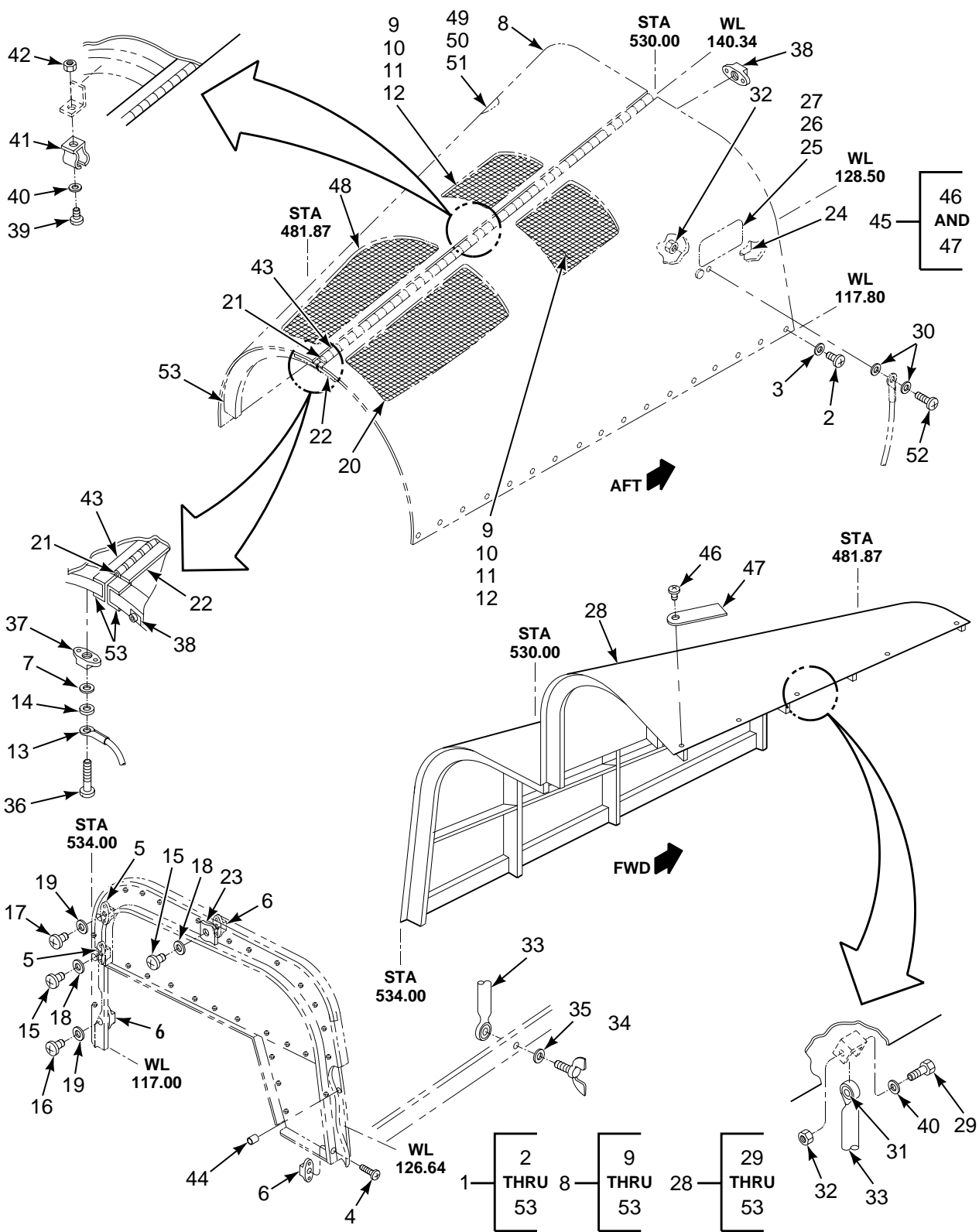

FIGURE 147. FAIRING INSTL, FWD CROWN, AFT PYLON

SECTION II

TM 55-1520-240-23P

(1) ILLUSTRATION		(2)	(3)	(4)	(5)	(6)	(7)
(a) FIG NO.	(b) ITEM NO.	SMR CODE	NATIONAL STOCK NUMBER	CAGEC	PART NUMBER	DESCRIPTION AND USABLE ON CODES (UOC)	QTY INC IN UNIT
						GROUP 02 AIRFRAME FAIRING INSTALLATION, FORWARD CROWN, AFT PYLON	
147	1	XCOFF		77272	114S4915-1	FAIRING INSTL,AFT SEE FIG 138 FOR NHA	REF
147	2	PAOZZ	5305-00-781-9057	96906	MS27039-1-08	.SCREW,MACHINE	39
147	3	PAOZZ	5310-00-167-0753	88044	AN960PD10L	.WASHER,FLAT	41
147	4	PAOZZ	5305-00-719-5400	96906	MS24694S48	.SCREW,MACHINE	1
147	5	PAOZZ	5310-00-777-5791	96906	MS21059L3	.NUT,SELF-LOCKING,PL	8
147	6	PAOZZ	5310-00-778-9480	96906	MS21061L3	.NUT,SELF-LOCKING,PL	8
147	7	PAOZZ	5310-00-819-5413	80205	NAS1252-10L	.WASHER,FLAT	1
147	8	PAOFF	1560-01-304-9004	77272	145S4974-9	.FAIRING,AIRCRAFT	1
147	9	XDOZZ		77272	145S4905-34	..RETAINER	4
147	10	XDOZZ		77272	145S4905-35	..RETAINER	2
147	11	XDOZZ		77272	145S4905-36	..RETAINER	2
147	12	PAOZZ	1560-01-136-5591	77272	145S4905-33	..SCREEN,FAIRING	2
147	13	MOOZZ		96906	MS25083-7AB7	...LEAD,ELECTRICAL M/F #10 AWG, MS25036-111 AND -112	2
147	14	PAOZZ	5310-00-819-5413	80205	NAS1252-10L	...WASHER,FLAT	1
147	15	PAOZZ	5305-00-925-7857	96906	MS27039-1-09	...SCREW,MACHINE	5
147	16	PAOZZ	5305-00-925-9674	96906	MS27039-1-10	...SCREW,MACHINE	2
147	17	PAOZZ	5305-00-082-6780	96906	MS27039-1-12	...SCREW,MACHINE	4
147	18	PAOZZ	5310-01-105-7241	88044	AN960JD10L	...WASHER,FLAT	11
147	19	PAOZZ	5310-00-167-0753	88044	AN960PD10L	...WASHER,FLAT	40
147	20	PAOZZ	5335-00-856-6682	77272	114S4904-117	...WIRE FABRIC	1
147	21	MOOZZ		77272	114S4904-111	...PIN,HINGE M/F MS20253P2 X 48.6	1
147	22	MOOZZ		77272	114S4904-487	...HINGE,HALF M/F MS20001PH4 X 48.6	1
147	23	MOOZZ		77272	114S4904-115	...SEAL,FAIRING ASSY M/F VS80504-1 X 20.6 IN	1
147	24	XDOZZ		77272	114S4904-121	...DOUBLER,FAIRING ASS	1
147	25	XDOFF		77272	114S4904-127	...HANDGRIP ASSY	1
147	26	PBOZZ	5340-00-886-3354	77272	114S2610-35HINGE,ACCESS DOOR	1
147	27	MFOZZ		77272	114S4904-145DOOR,HANDGRIP M/F AL ALY SHT 2024-T4 QQ-A-362 .032 X 3.4 X 6.7	1
147	28	XDOFF		77272	114S4915-3	...DOOR ASSY,FAIRING	1
147	29	PAOZZ	5305-00-180-3326	88044	AN525-10R16SCREW,MACHINE	1
147	30	PAOZZ	5310-01-105-7241	88044	AN960JD10LWASHER,FLAT	3
147	31	PAOZZ	5365-01-358-1789	80205	NAS43DD3-34NSPACER,SLEEVE	1
147	32	PAOZZ	5310-00-902-6676	96906	MS21083N3NUT,SELF-LOCKING,HE	2
147	33	PAOFF	1560-00-890-2795	77272	114S4904-417SUPPORT,STRUCTURAL	1
147	34	PAOZZ	5325-00-912-9983	71286	5S10-13STUD,TURNLOCK FASTE	1
147	35	PAOZZ	5310-00-530-9963	71286	5S3-1WASHER,SPLIT	1
147	36	PAOZZ	5305-00-781-9057	96906	MS27039-1-08SCREW,MACHINE	1
147	37	PAOZZ	5310-00-778-9480	96906	MS21061L3NUT,SELF-LOCKING,PL	2
147	38	PAOZZ	5310-00-778-9480	96906	MS21061L3NUT,SELF-LOCKING,PL	2
147	39	PAOZZ	5305-00-984-6191	96906	MS35206-243SCREW,MACHINE	1
147	40	PAOZZ	5310-00-184-8987	88044	AN960D8LWASHER,FLAT	1
147	41	XDOZZ		72285	MC15-1CLIP,SPRING TENSION	1
147	42	PAOZZ	5310-00-941-6019	96906	MS21083N08NUT,SELF-LOCKING,HE	1
147	43	MFOZZ		77272	114S4904-488HINGE,HALF M/F MS20001PH4 X 48.6	1
147	44	XDOZZ		80205	NAS42HT5-10SPACER,SLEEVE	1
147	45	AOOOO		77272	114S4904-384EJECTOR SPRING ASSE	5
147	46	PAOZZ	5325-00-369-2714	71286	40S5-5STUD ASSEMBLY,TURNL	1
147	47	PAOZZ	5325-00-141-7957	71286	4002SNEJECTOR SPRING ASSE	1
147	48	PAOZZ	5335-00-966-9380	77272	114S4904-118WIRE FABRIC	1
147	49	XDOFF		77272	114S4904-128HANDGRIP ASSY	1
147	50	PBOZZ	5340-00-886-3354	77272	114S2610-35HINGE,ACCESS DOOR	2
147	51	MFOZZ		77272	114S4904-147DOOR,HANDGRIP	1

SECTION II

TM 55-1520-240-23P

(1) ILLUSTRATION		(2)	(3)	(4)	(5)	(6)	(7)
(a) FIG NO.	(b) ITEM NO.	SMR CODE	NATIONAL STOCK NUMBER	CAGEC	PART NUMBER	DESCRIPTION AND USABLE ON CODES (UOC)	QTY INC IN UNIT
147	52	PAOZZ	5305-00-702-7270	88044	AN525D10R8SCREW,CAP,SOCKET HE	2
147	53	PBFZZ	1560-00-910-2688	77272	114S4904-381FORMER,AIRCRAFT	1
END OF FIGURE							

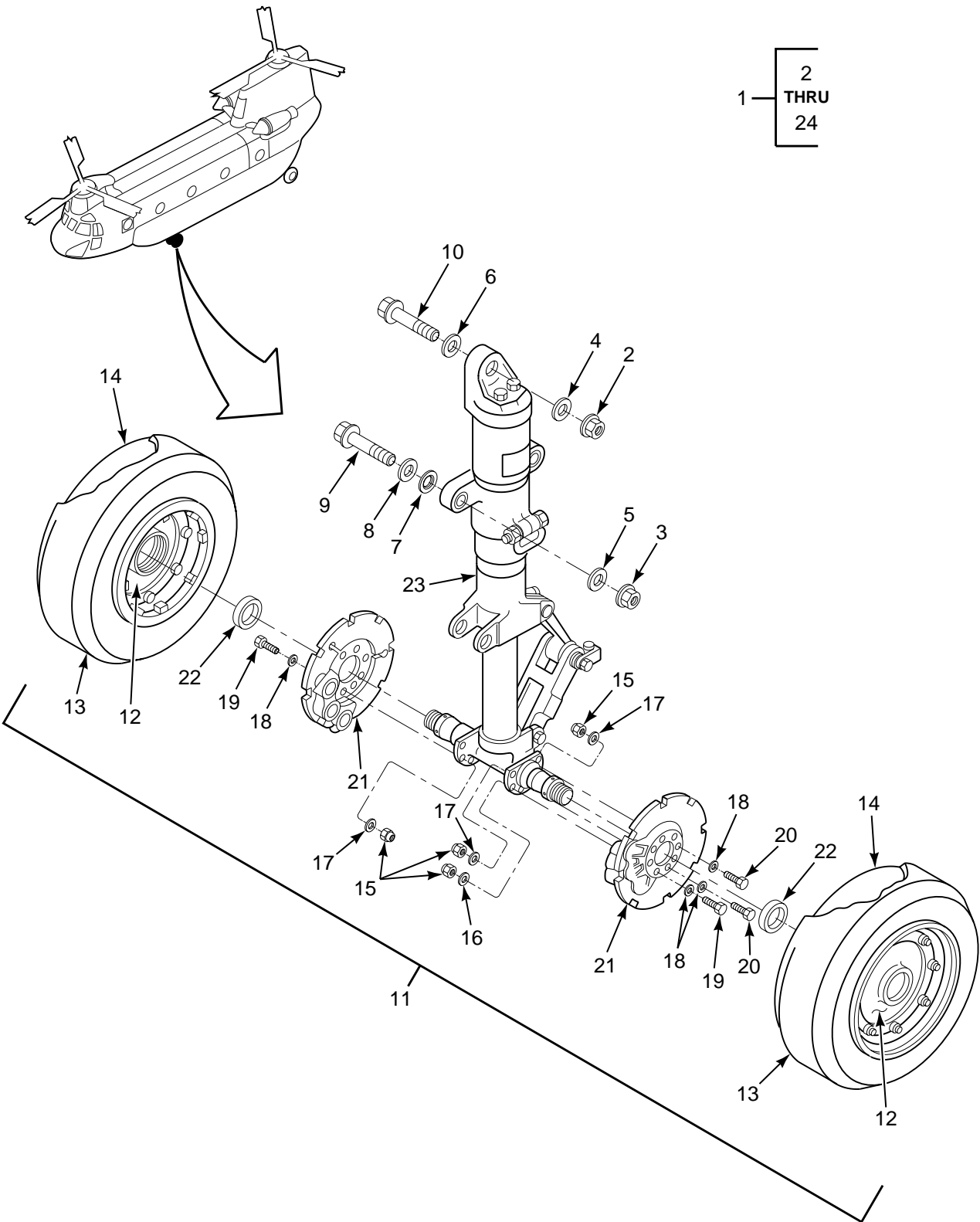

FIGURE 148. LANDING GEAR INSTL, FORWARD (SHEET 1 OF 2)

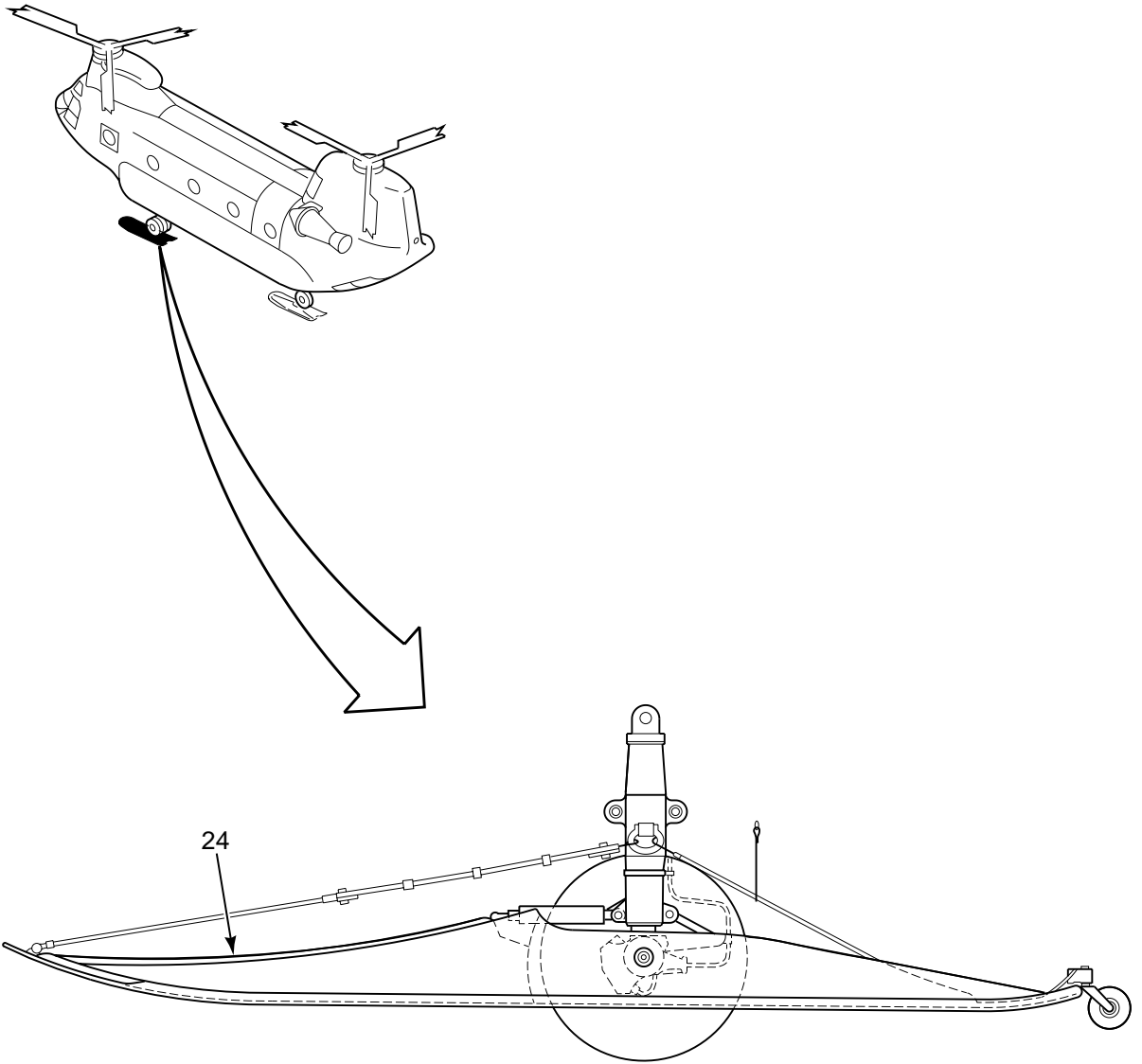

FIGURE 148. LANDING GEAR INSTL, FORWARD (SHEET 2 OF 2)

SECTION II

TM 55-1520-240-23P

(1) ILLUSTRATION		(2)	(3)	(4)	(5)	(6)	(7)
(a) FIG NO.	(b) ITEM NO.	SMR CODE	NATIONAL STOCK NUMBER	CAGEC	PART NUMBER	DESCRIPTION AND USABLE ON CODES (UOC)	QTY INC IN UNIT
						GROUP 03 ALIGHTING GEAR LANDING GEAR INSTALLATION, FORWARD	
148	1	XCODD		77272	114L1001-5	LANDING GEAR INSTL FORWARD LH	1
148	1	XCODD		77272	114L1001-6	LANDING GEAR INSTL FORWARD RH	1
148	2	PAOZZ	5310-00-979-8955	81205	BACN10B482	.NUT,PLAIN,EXTENDED	1
148	3	PAOZZ	5310-00-931-7098	81205	BACN10B17	.NUT,SELF-LOCKING,EX	1
148	4	PAOZZ	5310-00-274-4566	96906	MS20002-18	.WASHER,FLAT	1
148	5	PAOZZ	5310-00-149-9143	96906	MS20002-16	.WASHER,FLAT	1
148	6	PAOZZ	5310-00-209-3445	96906	MS20002C18	.WASHER,RECESSED	1
148	7	PBOZZ	5330-00-886-1429	83259	600-042-1	.PACKING WITH RETAIN	2
148	8	PAOZZ	5310-00-596-1774	96906	MS20002C16	.WASHER,RECESSED	2
148	9	PAOZZ	5306-00-954-9036	80205	NAS636-36	.BOLT,SHEAR	2
148	10	PAOZZ	5306-00-954-9037	80205	NAS638-48	.BOLT,MACHINE	1
148	11	AOODD		77272	114L1001-9	.LANDING GR ASSY FORWARD LH	1
148	11	AOODD		77272	114L1001-10	.LANDING GR ASSY FORWARD RH	1
148	12	PAOOO	1630-01-290-3442	0GTG2	9543362-2	.WHEEL,LANDING GEAR SEE FIG 153	2
						FOR BKDN	
148	13	PAOZZ	2620-00-938-5964	0A1K8	004-351-0	.TIRE,PNEUMATIC,AIRC T-5041,TYPE	2
						3,12 PLY	
148	14	PAOZZ	2620-00-269-7270	81349	MIL15014	.INNER TUBE,PNEUMATI TIRE	2
148	15	PAOZZ	5310-00-926-1852	96906	MS21083N6	.NUT,SELF-LOCKING	16
148	16	PAOZZ	5310-00-183-4355	88044	AN960C616L	.WASHER,FLAT	14
148	17	PAOZZ	5310-00-187-2400	88044	AN960PD616	.WASHER,FLAT	2
148	18	PAOZZ	5310-00-187-2395	88044	AN960PD616L	.WASHER,FLAT	16
148	19	PAOZZ	5306-00-180-1483	88044	AN6-11A	.BOLT,MACHINE	14
148	20	PAOZZ	5306-00-144-4004	88044	AN6-12A	.BOLT,MACHINE	2
148	21	PAOOO	1630-01-345-0479	0GTG2	9543601-4	.BRAKE,SINGLE DISK SEE FIG 156	2
						FOR BKDN	
148	22	PAOZZ	5365-00-901-0040	77272	114L2301-5	.SPACER,RING	2
148	23	PAODD	1620-00-868-5761	77272	114L1010-8	.LANDING GEAR,RETRAC SEE FIG 154	1
						FOR BKDN	
148	24	PBOLL	1630-00-912-3166	17564	L44000-11	SKI ASSEMBLY,LANDIN SEE FIG 157	1
						FOR BKDN	
						END OF FIGURE	

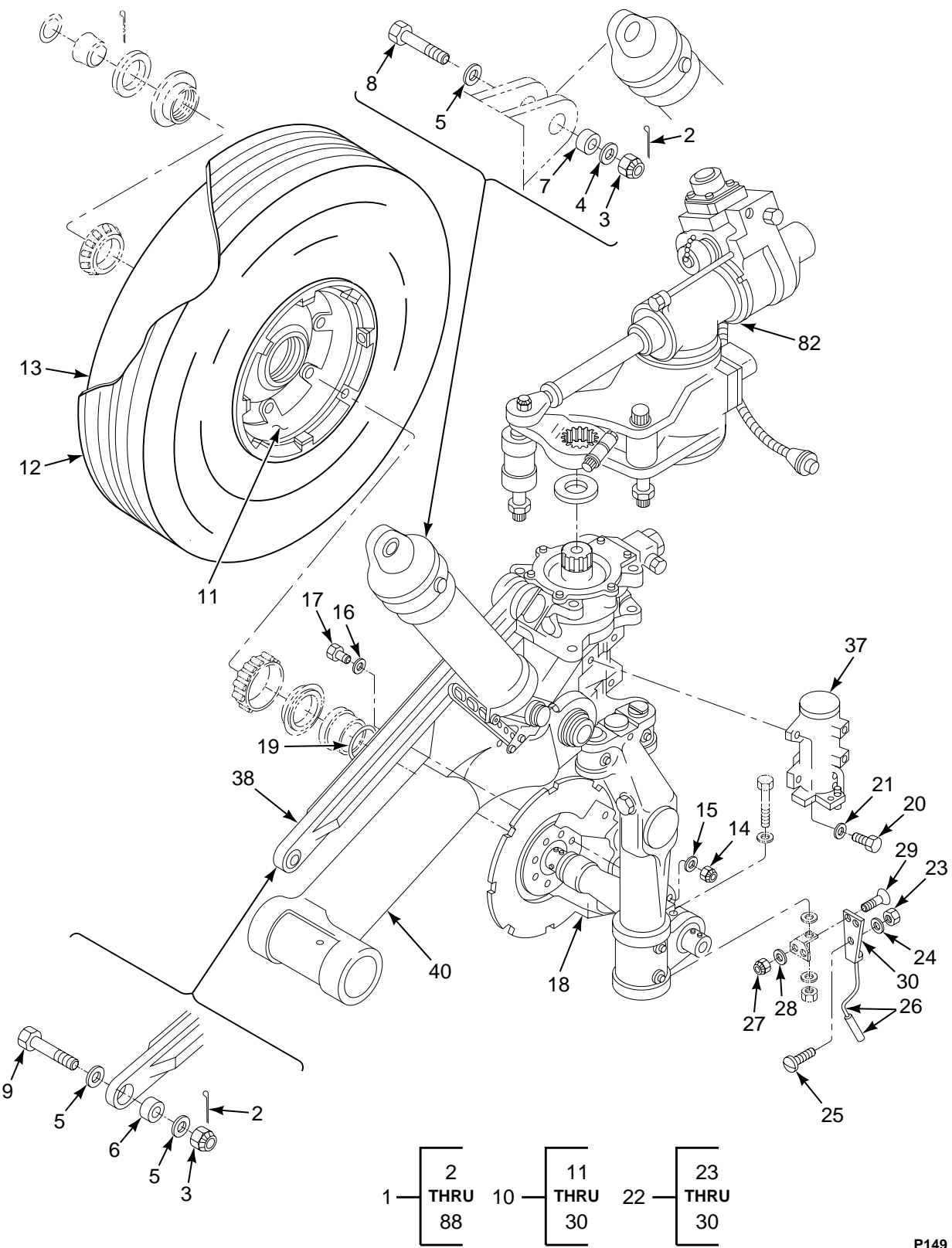

FIGURE 149. LANDING GEAR INSTL, AFT (SHEET 1 OF 3)

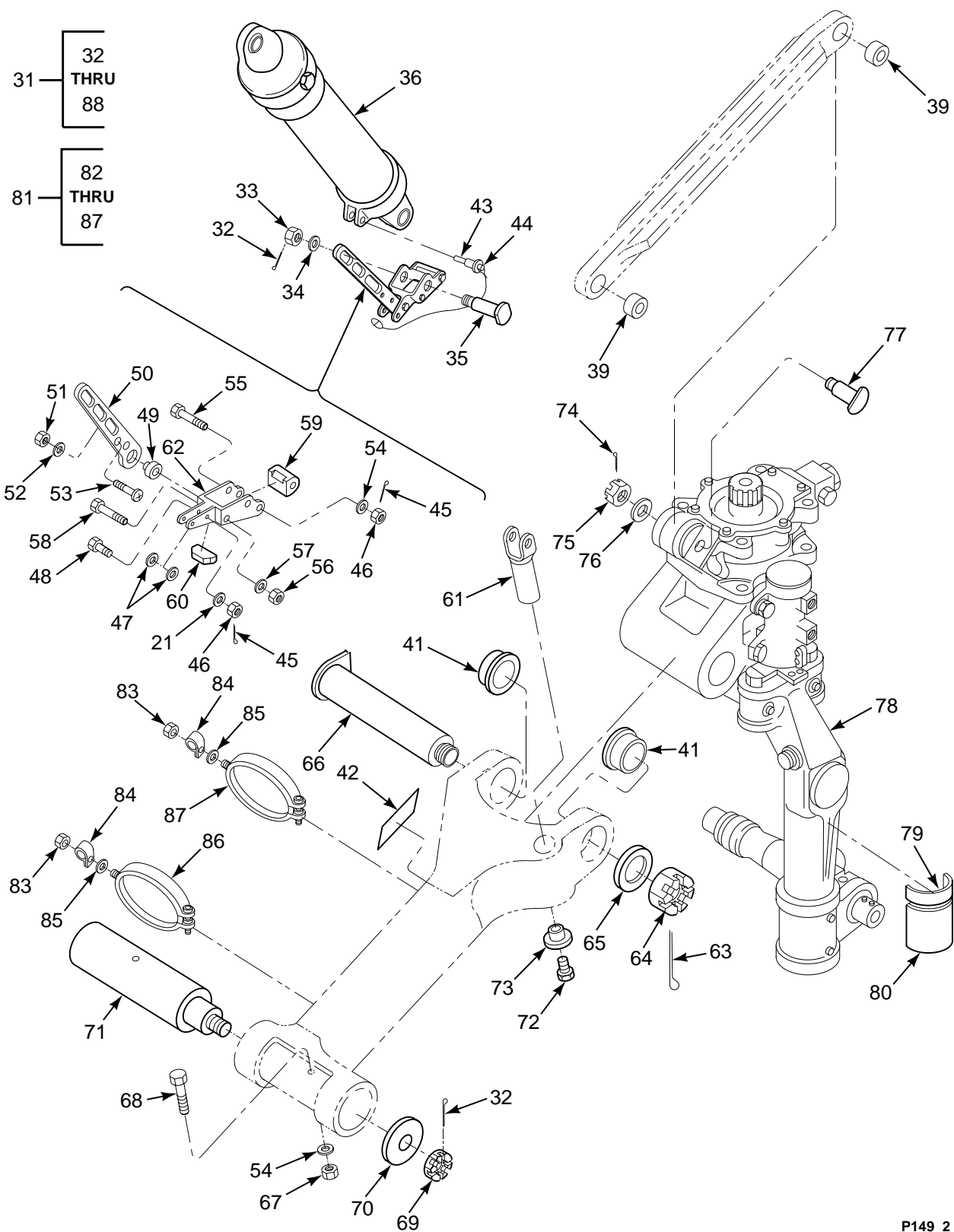

FIGURE 149. LANDING GEAR INSTL, AFT (SHEET 2 OF 3)

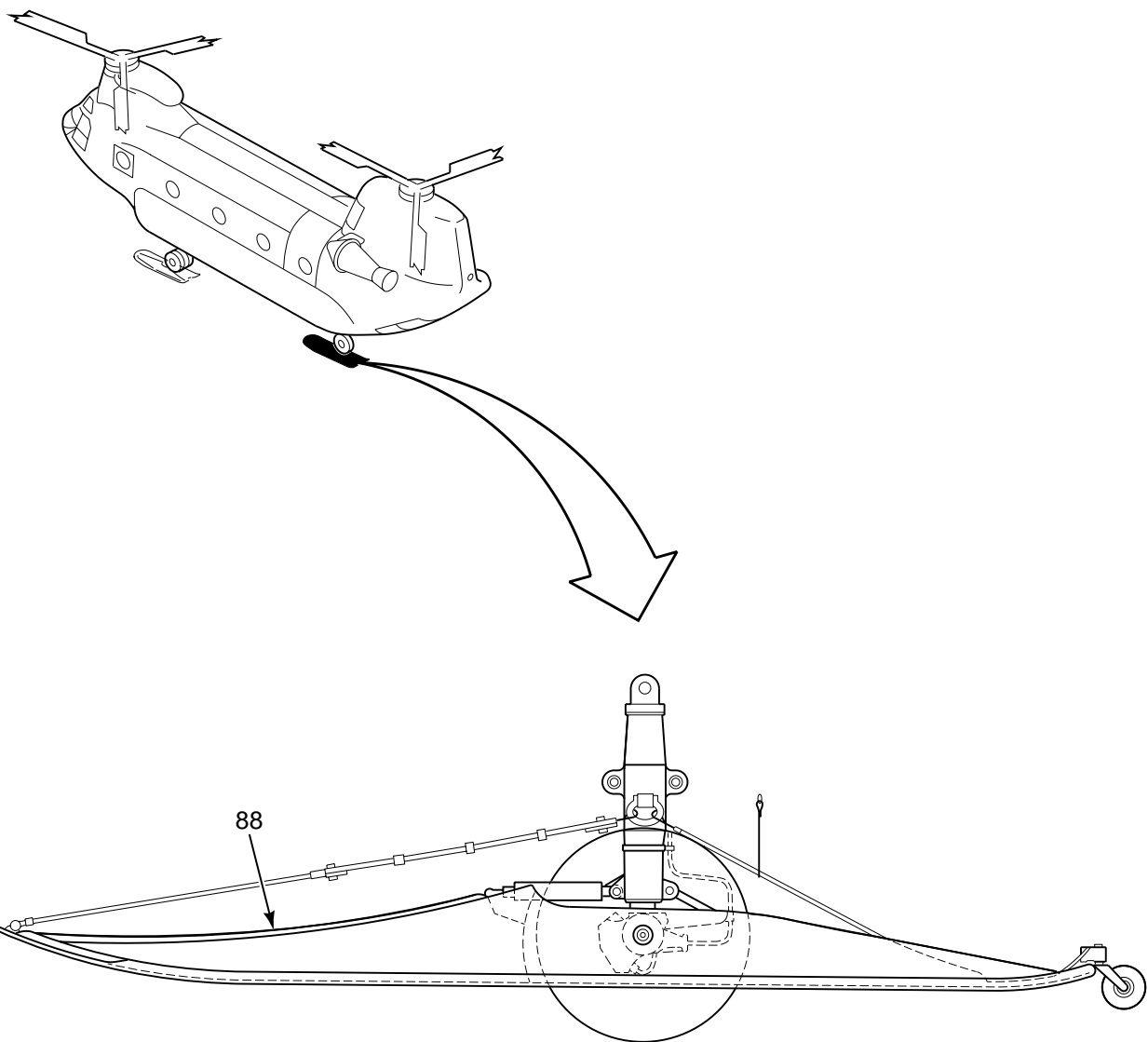

FIGURE 149. LANDING GEAR INSTL, AFT (SHEET 3 OF 3)

SECTION II

TM 55-1520-240-23P

(1) ILLUSTRATION		(2)	(3)	(4)	(5)	(6)	(7)
(a) FIG NO.	(b) ITEM NO.	SMR CODE	NATIONAL STOCK NUMBER	CAGEC	PART NUMBER	DESCRIPTION AND USABLE ON CODES (UOC)	QTY INC IN UNIT
						GROUP 03 ALIGHTING GEAR LANDING GEAR INSTALLATION, AFT	
149	1	XCODD		77272	114L2301-1	AFT LANDING GEAR IN AFT LH	1
149	1	XCODD		77272	114L2301-2	LANDING GEAR INSTL AFT RH	1
149	2	PAOZZ	5315-00-241-7332	76005	RS40-7	..PIN,COTTER	2
149	3	PAOZZ	5310-00-167-1292	88044	AN310-12	..NUT,PLAIN,CASTELLAT	2
149	4	PAOZZ	5310-00-595-6607	88044	AN960C1216L	..WASHER,FLAT	1
149	5	PAOZZ	5310-00-167-0809	80205	NAS1149C1290R	..WASHER,FLAT	3
149	6	PAOZZ	3120-00-517-8698	80205	NAS75-12-022	..BUSHING,SLEEVE	1
149	7	PAOZZ	3120-00-915-8908	80205	NAS75-12-024	..BUSHING,SLEEVE	1
149	8	PAOZZ	5306-00-957-2294	88044	AN182C32	..BOLT,CLOSE TOLERANC	1
149	9	PAOZZ	5306-00-936-2996	88044	AN182C31	..BOLT,CLOSE TOLERANC	1
149	10	AODDD		77272	114L2301-11	..LDG GEAR ASSY (LH)	1
149	10	AODDD		77272	114L2301-12	..GEAR ASSY (RH)	1
149	11	PAOOO	1630-01-290-3442	0GTG2	9543362-2	..WHEEL,LANDING GEAR SEE FIG 153 FOR BKDN	1
149	12	PAOZZ	2620-00-938-5964	0A1K8	004-351-0	..TIRE,PNEUMATIC,AIRC T-5041,TYPE 3,12 PLY	1
149	13	PAOZZ	2620-00-269-7270	81349	MIL15014	..INNER TUBE,PNEUMATI	1
149	14	PAOZZ	5310-00-926-1852	96906	MS21083N6	..NUT,SELF-LOCKING,HE	6
149	15	PAOZZ	5310-00-183-4355	88044	AN960C616L	..WASHER,FLAT	6
149	16	PAOZZ	5310-00-187-2395	88044	AN960PD616L	..WASHER,FLAT	6
149	17	PAOZZ	5306-00-579-3369	80205	NAS464P6L9	..BOLT,SHEAR	6
149	18	PAOOO	1630-01-345-0479	0GTG2	9543601-4	..BRAKE,SINGLE DISK REPLS 9543601-3	2
149	19	PAOZZ	5365-00-901-0040	77272	114L2301-5	..SPACER,RING	1
149	20	PAOZZ	5306-00-639-2395	88044	AN6CH7A	..BOLT,MACHINE	4
149	21	PAOZZ	5310-00-167-0821	88044	AN960-616	..WASHER,FLAT	5
149	22	XCOOO		77272	114E2160-1	..WIRE INSTL U/O PN 114L2301-2 ONLY	1
149	23	PAOZZ	5310-00-941-6019	96906	MS21083N08	...NUT,SELF-LOCKING,HE	1
149	24	PAOZZ	5310-00-167-0833	88044	AN960-8L	...WASHER,FLAT	1
149	25	PAOZZ		96906	MS35206-242	...SCREW	1
149	26	PAOZZ	5920-00-907-2264	77272	114E2161-5	...DISCHARGER,ELECTROS	1
149	27	PAOZZ		96906	MS21083N3	...NUT	2
149	28	PAOZZ	5310-00-167-0834	80205	NAS1149F0332P	...WASHER,FLAT	2
149	29	PAOZZ	5305-00-989-7434	96906	MS35207-263	...SCREW,MACHINE	2
149	30	PAOZZ	5340-00-906-8054	77272	114E2161-7	...BRACKET,ANGLE	1
149	31	AODDD		77272	114L2310-5	..LANDING GEAR ASSY	1
149	32	PAOZZ	5315-00-899-4118	96906	MS24665-378	...PIN,COTTER	2
149	33	PAOZZ	5310-00-582-6055	81352	AN310-10	...NUT,PLAIN,CASTELLAT	1
149	34	PAOZZ	5310-00-167-0825	88044	AN960-1016	...WASHER,FLAT	1
149	35	PAOZZ	5306-00-880-2602	77272	114L2513-1	...BOLT,EXTERNALLY REL	1
149	36	PAODD	1620-00-869-2418	77272	114L2331-2	...SHOCK STRUT ASSEMBL	1
149	37	PAOFF	1650-00-907-1796	77272	114L2319-2	...CYLINDER ASSEMBLY,A	1
149	38	PAOFF	1620-01-115-3629	77272	114L2330-3	...LINK,LANDING GEAR	1
149	39	XDOZZ		96906	MS14102-12	...BEARING,PLAIN,SELF-	2
149	40	PAOFF	1620-00-107-4529	77272	114L2329-2	...DRAG LINK,LANDING G	1
149	41	PBOZZ	3120-00-881-0594	77272	114L2357-1	...BUSHING,SLEEVE	2
149	42	XDOZZ		77272	114L2533-1	...PLATE,INSTRUCTION	1
149	43	PAOZZ	5315-00-900-3052	80205	NAS1356C3C14	...PIN,QUICK RELEASE	1
149	44	XDOZZ		83014	LW1023-1-8	...WIRE ROPE ASSEMBLY,	1
149	45	PAOZZ	5315-00-241-7330	10001	12Z48PC426	...PIN,COTTER	2
149	46	PAOZZ	5310-00-176-8110	80205	AN320-6	...NUT,PLAIN,SLOTTED,H	2
149	47	PAOZZ	5310-00-187-2400	88044	AN960PD616	...WASHER,FLAT	2
149	48	PAOZZ	5306-00-206-6376	80205	NAS464P6-15	...BOLT,SHEAR	1
149	49	PAOZZ	3120-01-497-1170	97613	KSNB6-46	...BEARING,PLAIN,SELF-	1
149	50	PAOZZ	1620-00-869-2416	77272	114L2516-1	...LINK,STATIC LOCK	1
149	51	PAOZZ	5310-00-614-3500	72962	68-1660-40	...NUT,SELF-LOCKING,HE	1
149	52	PAOZZ	5310-00-550-5009	96906	MS15795-704	...WASHER,FLAT	1
149	53	PAOZZ	5305-00-614-0260	96906	MS35265-17	...SCREW,MACHINE	1

SECTION II

TM 55-1520-240-23P

(1) ILLUSTRATION		(2)	(3)	(4)	(5)	(6)	(7)
(a) FIG NO.	(b) ITEM NO.	SMR CODE	NATIONAL STOCK NUMBER	CAGEC	PART NUMBER	DESCRIPTION AND USABLE ON CODES (UOC)	QTY INC IN UNIT
149	54	PAOZZ	5310-00-167-0837	88044	AN960-616L	...WASHER,FLAT	2
149	55	PAOZZ	5306-00-639-2780	80205	NAS464P6-31	...BOLT,SHEAR	1
149	56	PAOZZ	5310-00-877-5797	96906	MS21044N3	...NUT,SELF-LOCKING,HE	1
149	57	PAOZZ	5310-00-183-4406	88044	AN960PD10	...WASHER,FLAT	1
149	58	PAOZZ	5306-00-337-2861	88044	AN3-22A	...BOLT,MACHINE	1
149	59	PAOZZ	1620-00-868-9793	77272	114L2529-1	...SPACER,SHOCK STRUT	1
149	60	PAOZZ	5365-00-868-9792	77272	114L2535-1	...SPACER,STATIC LOCK	1
149	61	PAOZZ	1620-00-869-2420	77272	114L2510-1	...FITTING,SHOCK STRUT	1
149	62	PAOZZ	1620-00-869-2421	77272	114L2515-1	...END FORK LOCK	1
149	63	PAOZZ	5315-00-239-8030	96906	MS24665-447	...PIN,COTTER	1
149	64	PAOZZ	5310-00-838-0264	96906	MS21025-28	...NUT,PLAIN,CASTELLAT	1
149	65	PAOZZ	5310-00-880-4518	77272	114L2378-1	...WASHER,FLAT	1
149	66	PAOZZ	5315-00-868-9794	77272	114L2356-1	...PIN,FULCRUM,AFT LAN	1
149	67	PAOZZ	5310-00-926-1852	96906	MS21083N6	...NUT,SELF-LOCKING,HE	1
149	68	PAOZZ	5306-00-275-9560	88044	AN6-37A	...BOLT,MACHINE	1
149	69	PBOZZ	5310-00-167-1294	81352	AN310-16	...NUT,PLAIN,CASTELLAT	1
149	70	PAOZZ	5310-00-865-9359	77272	114L2054-1	...WASHER,FLAT	1
149	71	PAOZZ	5315-00-869-0719	77272	114L2353-1	...PIN,TRUNNION	1
149	72	PAOZZ	5306-00-902-0916	80205	NAS625H50	...BOLT,SHEAR	1
149	73	PAOZZ	1620-00-868-9791	77272	114L2514-1	...RETAINER,SHOCK STRU	1
149	74	PAOZZ	5315-00-236-8362	96906	MS24665-376	...PIN,COTTER	1
149	75	PAOZZ	5310-00-176-8114	80205	AN320-10	...NUT,PLAIN,SLOTTED,H	1
149	76	XDOZZ		80205	NAS1149F1032P	...WASHER,FLAT	1
149	77	PAOZZ	5306-00-880-2607	77272	114L2365-1	...BOLT,EXTERNALLY REL	1
149	78	PAOFF	3040-01-115-3628	77272	114L2332-4	...HOUSING,LANDING GEA SEE FIG 152	1
						FOR BKDN	
149	79	XDOZZ	9905-01-157-6501	77272	114L2382-6	...PLATE,IDENTIFICATIO	1
149	80	PBOZZ	9905-01-149-9301	77272	114L2383-4	...PLATE,INSTRUCTION	1
149	81	XCODD		77272	114L2401-2	..POWER STEERING INST	1
149	82	PAODD	1620-00-932-5182	77272	114L2410-3	..POWER STEERING ASSE	1
149	83	PAOZZ	5310-00-902-6676	96906	MS21083N3	..NUT,SELF-LOCKING,HE	2
149	84	PAOZA	5340-01-376-8953	96906	MS21919DG10	..CLAMP,LOOP	2
149	85	PAOZZ	5310-00-183-4406	88044	AN960PD10	..WASHER,FLAT	2
149	86	PAOZZ	5340-00-990-3145	81205	BACC10BF1400-05	..CLAMP,LOOP	1
149	87	PAOZZ	5340-00-849-4633	81205	BACC10BF1350-05	..CLAMP,LOOP	1
149	88	PBOLL	1630-00-912-3167	77272	114SS662-13	SKI ASSEMBLY,LANDIN L44000-13) SEE	1
						FIG 158 FOR BKDN	
						END OF FIGURE	

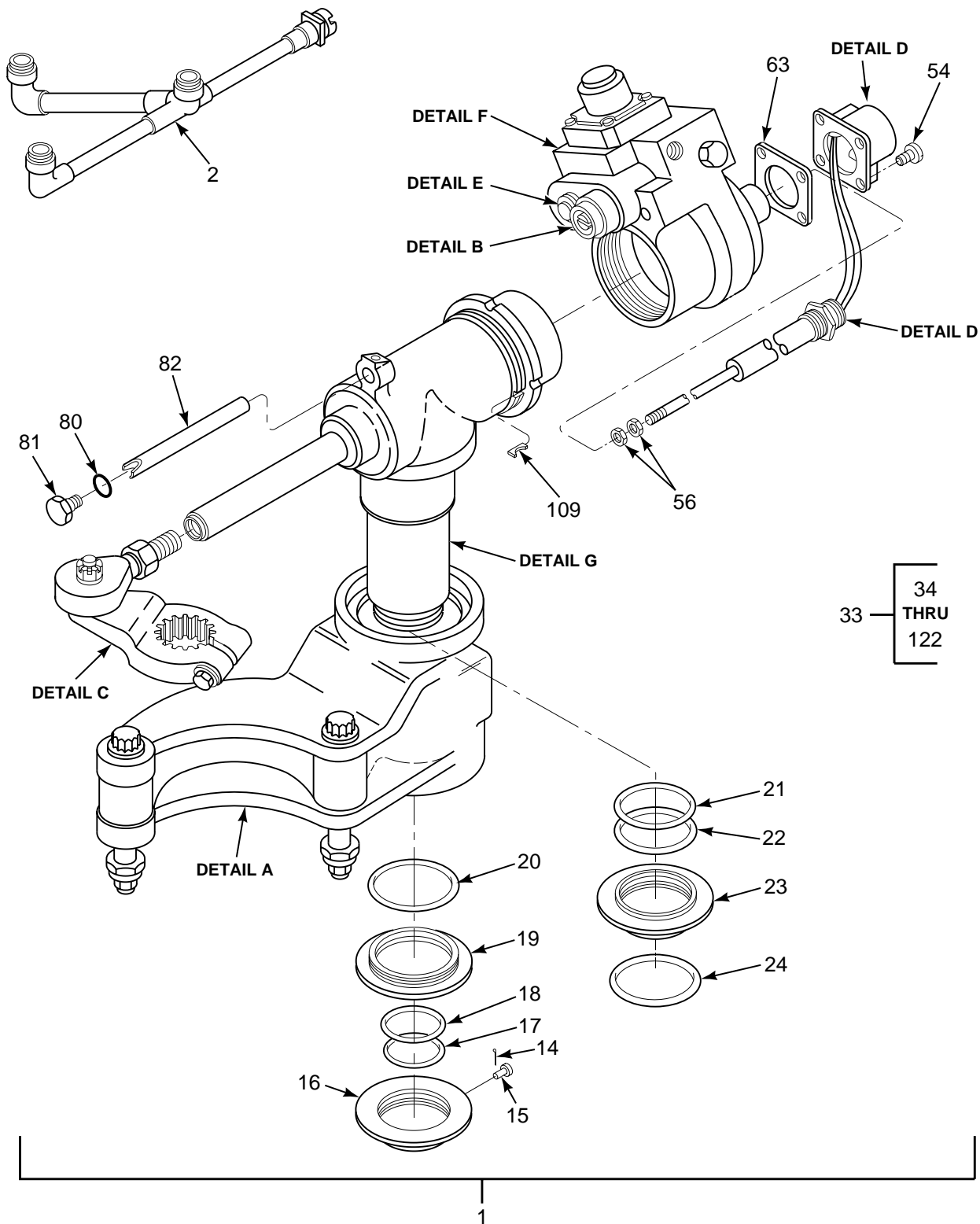
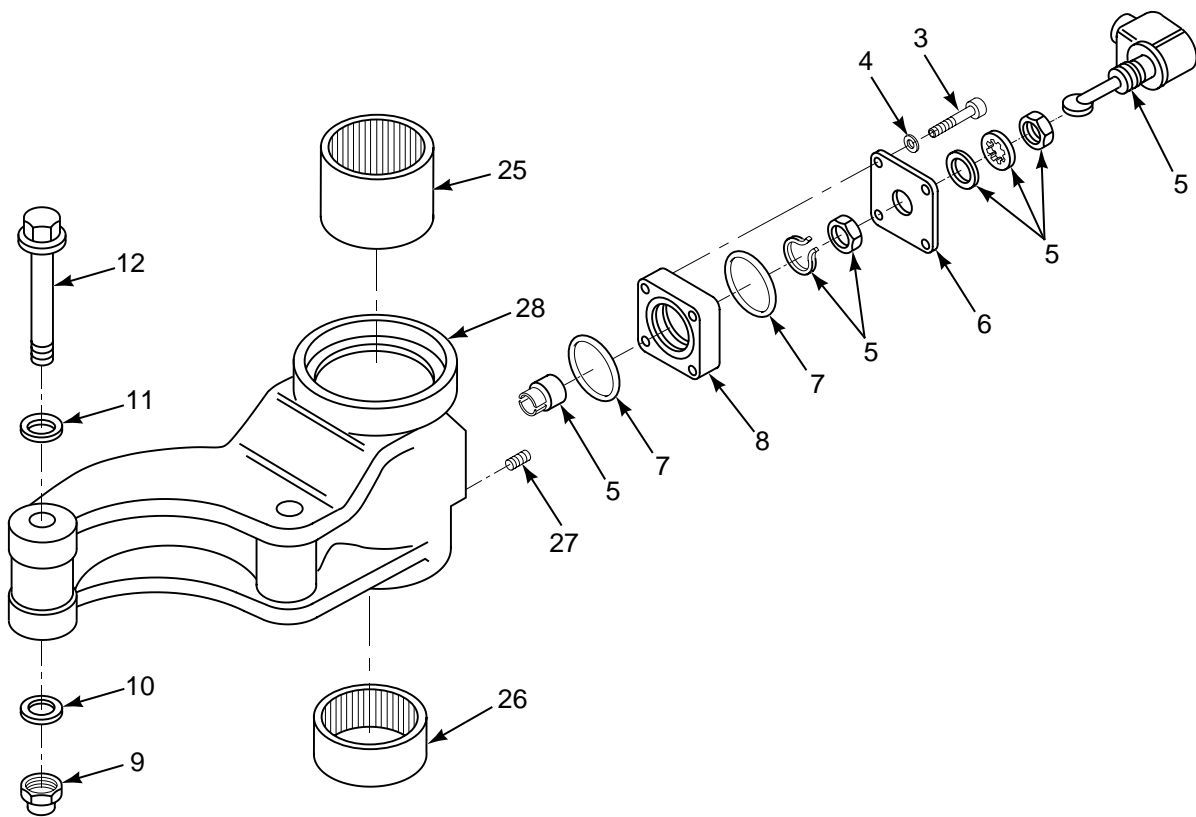
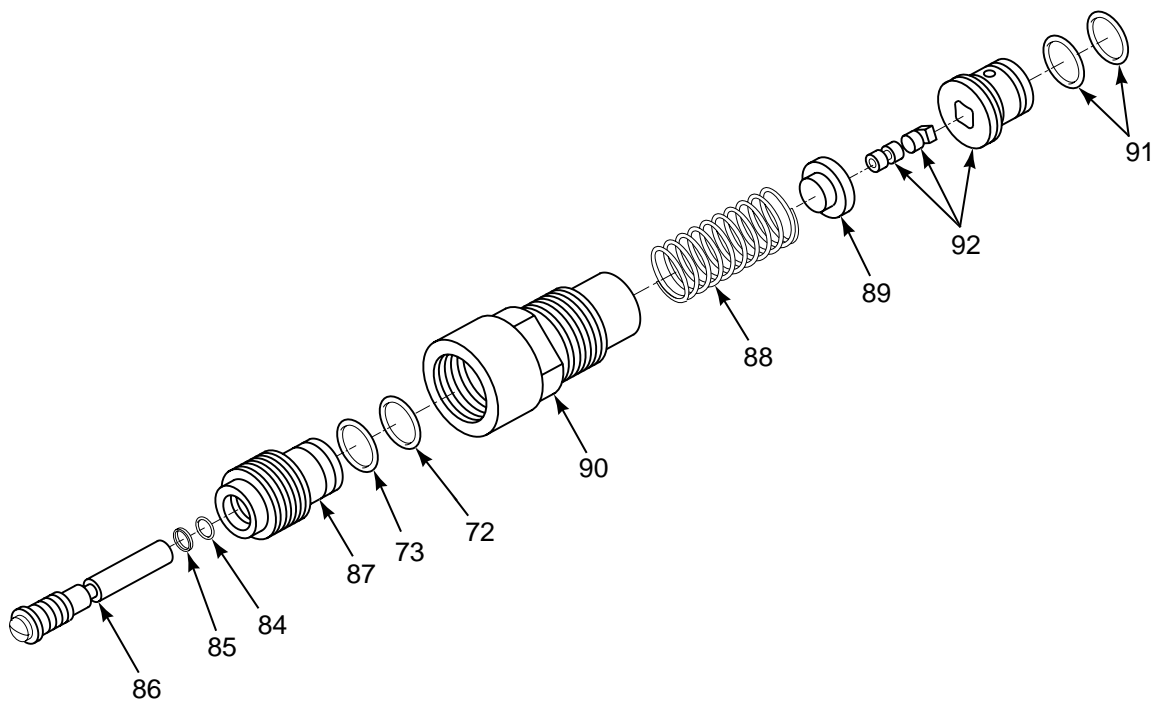

FIGURE 150. STEERING UNIT, POWER (SHEET 1 OF 4)



DETAIL A



DETAIL B

FIGURE 150. STEERING UNIT, POWER (SHEET 2 OF 4)

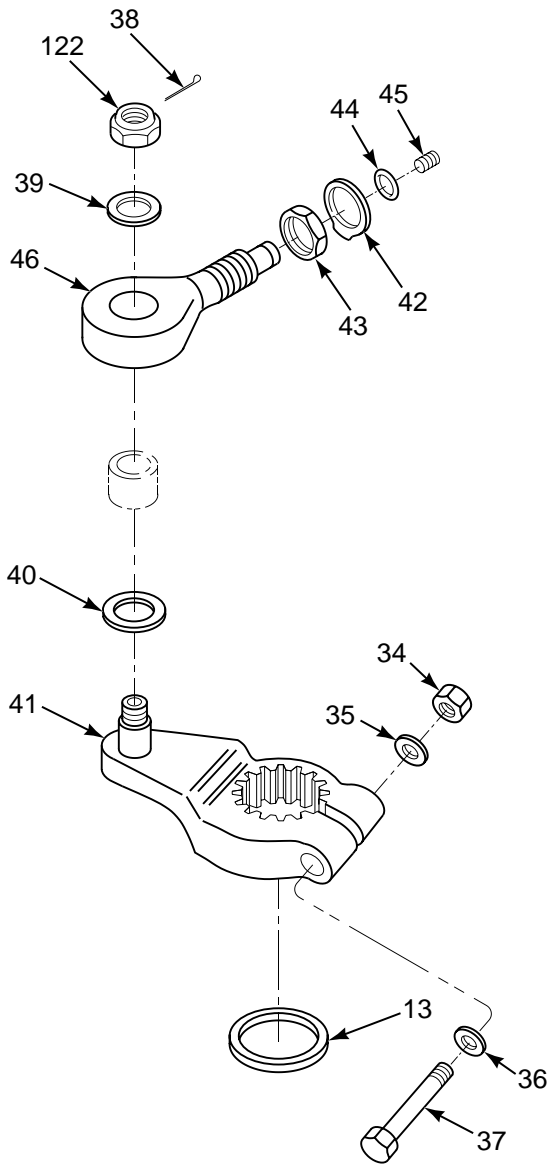

DETAIL C

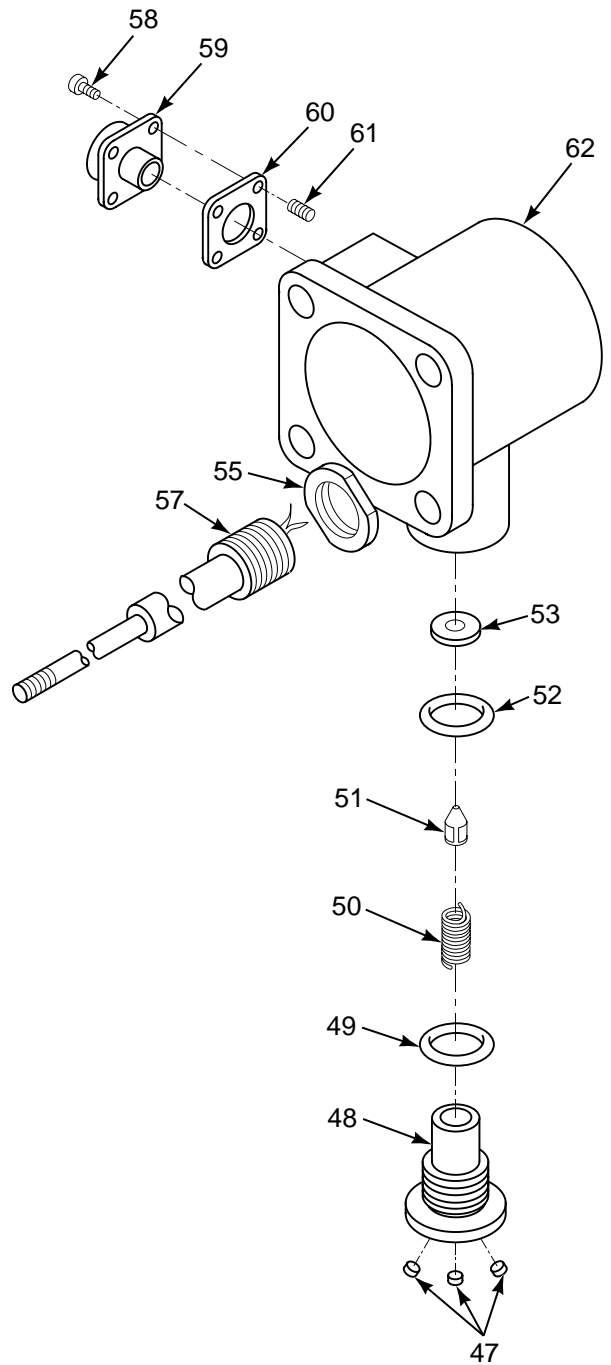

DETAIL D

FIGURE 150. STEERING UNIT, POWER (SHEET 3 OF 4)

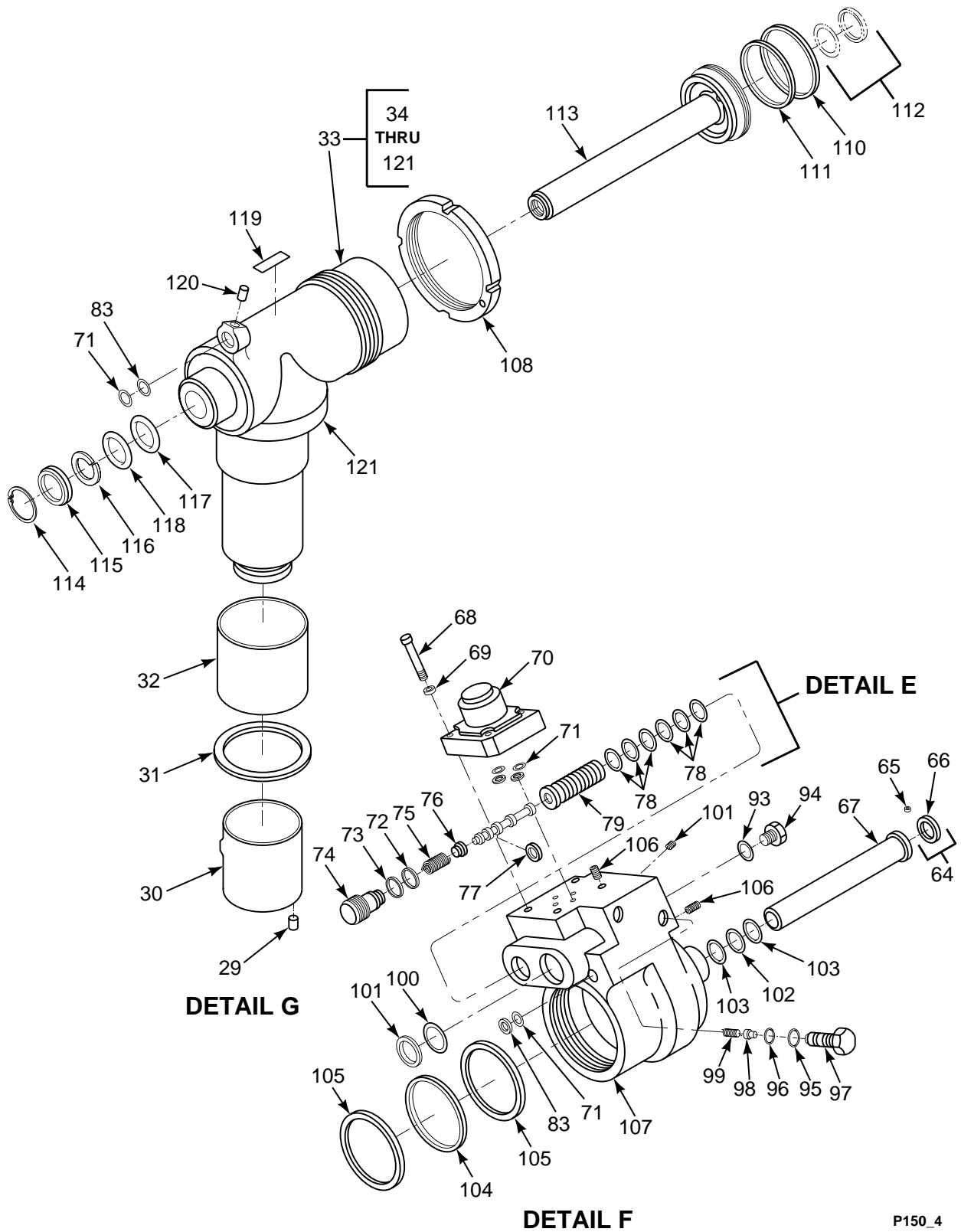

FIGURE 150. STEERING UNIT, POWER (SHEET 4 OF 4)

SECTION II

TM 55-1520-240-23P

(1) ILLUSTRATION		(2)	(3)	(4)	(5)	(6)	(7)
(a) FIG NO.	(b) ITEM NO.	SMR CODE	NATIONAL STOCK NUMBER	CAGEC	PART NUMBER	DESCRIPTION AND USABLE ON CODES (UOC)	QTY INC IN UNIT
						GROUP 03 ALIGHTING GEAR STEERING UNIT, POWER STEERING	
150	1	PAODD	1620-00-932-5182	77272	114L2410-3	..POWER STEERING ASSE SEE FIG 149 FOR NHA	1
150	2	PAOZZ	6150-00-910-7512	77272	114E2217-1	..CABLE ASSEMBLY,SPEC	1
150	3	PAOZZ	5305-00-234-6318	77272	114L2499-1	..SCREW,MACHINE	4
150	4	PAOZZ	5310-00-550-5009	96906	MS15795-704	..WASHER,FLAT	4
150	5	PAOZZ	5930-00-878-0345	91929	21EN31R1	..SWITCH,SENSITIVE	1
150	6	PAOZZ	1620-00-906-3897	77272	114L2498-1	..PLATE,MOUNTING,LAND	1
150	7	PAOZZ	5330-00-580-5056	96906	MS28775-028	..O-RING	2
150	8	PAOZZ	5365-00-901-1178	77272	114L2497-1	..SPACER,PLATE	1
150	9	PAOZZ	5310-00-901-1171	77272	114L2476-1	..NUT,SELF-LOCKING,HE	2
150	10	PAOZZ	5310-00-149-9127	96906	MS20002-9	..WASHER,FLAT	2
150	11	PAOZZ	5310-00-596-1712	96906	MS20002C9	..WASHER,RECESSED	2
150	12	PAOZZ	5306-00-901-0042	77272	114L2524-1	..BOLT,MACHINE	2
150	13	PAOZZ	5365-00-901-0038	77272	114L2534-1	..SPACER,RING	1
150	14	PAOZZ	5315-00-839-2325	80205	MS24665-132	..PIN,COTTER	1
150	15	PAOZZ	5315-00-811-9102	96906	MS20392-1C11	..PIN,STRAIGHT,HEA	1
150	16	PAOZZ	5310-00-901-3657	77272	114L2431-1	..NUT,PLAIN,EXTENDED	1
150	17	PAOZZ	5331-00-577-1333	97820	S11717-132	..O-RING	1
150	18	PAOZZ	5331-00-802-2130	96906	MS28775-133	..O-RING	1
150	19	PAOZZ	3120-00-435-7842	77272	114L2429-1	..BEARING,SWIVEL,POWE	1
150	20	PAOZZ	5331-00-804-2747	96906	MS9021-035	..O-RING	1
150	21	PAOZZ	5331-00-558-9056	97820	S11717-136	..O-RING	1
150	22	PAOZZ	5331-00-833-1429	96906	MS28775-137	..O-RING	1
150	23	PAOZZ	3120-00-435-7841	77272	114L2428-1	..BEARING,SWIVEL,POWE	1
150	24	PAOZZ	5331-00-558-1105	96906	MS9021-036	..O-RING	1
150	25	PAOZZ	3110-00-902-3778	96906	MS17131-52	..BEARING,ROLLER,NEED	1
150	26	PAOZZ	3110-00-056-9377	60380	B28160H	..BEARING,ROLLER,NEED	1
150	27	XDOZZ		83224	SR110	..INSERT,ROSAN	4
150	28	PAOZZ	1620-00-906-3895	77272	114L2422-3	..BRACKET,POWER STEER	1
150	29	PADZZ	5315-00-906-3896	77272	114L2475-1	..KEY,POWER STEERING	1
150	30	PADZZ	3120-00-443-1155	77272	114L2453-1	..BUSHING,SLEEVE	1
150	31	PADZZ	5365-00-901-0039	77272	114L2430-1	..SPACER,RING	1
150	32	PADZZ	3120-00-455-6172	77272	114L2427-1	..BUSHING,SLEEVE	1
150	33	PADDD	1620-00-932-5183	77272	114L2419-2	..ACTUATOR,POWER STE	1
150	34	PAOZZ	5310-00-948-9953	56878	FN22-524	..NUT,SELF-LOCKING,EX	1
150	35	PAOZZ	5310-00-209-0026	96906	MS20002-5	..WASHER,FLAT	1
150	36	PAOZZ	5310-00-595-7078	96906	MS20002C5	..WASHER,RECESSED	1
150	37	PAOZZ	5306-00-947-3194	80205	NAS625-29	..BOLT,SHEAR	1
150	38	PAOZZ	5315-00-234-1863	96906	MS24665-300	..PIN,COTTER	1
150	39	PAOZZ	5310-00-306-3167	88044	AN960C816L	..WASHER,FLAT	1
150	40	PAOZZ	5310-00-871-8774	77272	114L2418-1	..WASHER,RECESSED	1
150	41	PAOZZ	1620-00-941-8774	77272	114L2423-7	..LEVER,POWER STEERIN	1
150	42	PADZZ	5310-00-571-7024	80205	NAS513-9	..WASHER,KEY	1
150	43	PADZZ	5310-00-900-2390	77272	114L2454-1	..NUT,PLAIN,ROUND	1
150	44	PADZZ	5331-00-582-2133	96906	MS28775-011	..PACKING,PREFORMED	1
150	45	XDDZZ		83224	SR142L	..INSERT,ROSAN	1
150	46	PADZZ	5340-00-182-5364	77272	114L2426-2	..ROD END,THREADED	1
150	47	PADZZ	1620-00-442-2610	77272	114L2474-1	..FILTERING DISK,FLUI	3
150	48	PADZZ	1620-00-435-7840	77272	114L2470-1	..END CAP,POWER STEER	1
150	49	PADZZ	5330-00-833-7491	96906	MS28778-5	..O-RING	1
150	50	PADZZ	5360-00-901-0041	77272	114L2473-1	..SPRING,HELICAL,COMP	1
150	51	PADZZ	5340-00-906-3898	77272	114L2471-1	..POPPET,POWER STEERI	1
150	52	PADZZ	5330-00-684-3420	96906	MS28775-013	..O-RING	1
150	53	PADZZ	4820-00-251-8723	77272	114L2472-1	..SEAT,VALVE	1
150	54	PADZZ	5305-00-988-5308	96906	MS24673-3	..SCREW,CAP,SOCKET HE	4
150	55	PADZZ	5310-00-900-1030	77272	114L2460-1	..NUT,PLAIN,ROUND	1
150	56	PADZZ	5310-00-631-1294	80205	NAS671-6	..NUT,PLAIN,HEXAGON	2

SECTION II

TM 55-1520-240-23P

(1) ILLUSTRATION		(2)	(3)	(4)	(5)	(6)	(7)
(a) FIG NO.	(b) ITEM NO.	SMR CODE	NATIONAL STOCK NUMBER	CAGEC	PART NUMBER	DESCRIPTION AND USABLE ON CODES (UOC)	QTY IN UNIT
150	57	PADZZ	5905-01-081-2011	77272	114ES242-3	..RESISTOR,VARIABLE,N	1
150	58	PAOZZ	5305-00-055-6294	80205	NAS1352C04H4	..SCREW,CAP,SOCKET HE	4
150	59	XDDZZ		11139	DM96163P045	..RECEPTACLE	1
150	60	PADZZ	5330-00-455-6177	77272	114L2461-1	..GASKET	1
150	61	XDDZZ		83224	SR110	..INSERT,ROSAN	4
150	62	PADZZ	1620-00-906-3894	77272	114L2463-2	..HOUSING,POTENTIOMET	1
150	63	PADZZ	5330-00-455-6178	77272	114L2462-1	..GASKET	1
150	64	PADZZ	5342-00-872-7918	77272	114L2458-1	..RING,RETAINING AND	1
150	65	XDDZZ		77272	114L2459-1	...PIN,STRAIGHT,HEADLE	1
150	66	XDDZZ		77272	114L2434-1	...RETAINER	1
150	67	PADZZ	3120-00-881-0018	77272	114L2433-1	..TUBE, STACK, ACTUAT	1
150	68	PAOZZ	5305-00-271-5222	88044	AN502-10-26	..SCREW, MACHINE	4
150	69	PAOZZ	5310-00-660-2215	80205	NAS620A10L	..WASHER,FLAT	4
150	70	PAODD	1650-00-906-0284	93835	76088	..SERVOVALVE,HYDRAULI SEE FIG 252	1
150	71	PAOZZ	5331-00-584-0266	96906	MS28775-010	..O-RING	6
150	72	PADZZ	5330-00-618-5361	96906	MS28775-015	..O-RING	2
150	73	PADZZ	5330-00-684-2572	96906	MS28774-015	..RETAINER,PACKING	2
150	74	PADZZ	5365-00-792-6504	77272	114L2449-1	..PLUG,MACHINE THREAD	1
150	75	PADZA	5360-00-880-8676	77272	114L2452-1	..SPRING,HELICAL,COMP	1
150	76	PADZZ	5340-00-880-8688	77272	114L2450-1	..SEAT,HELICAL COMPRE	1
150	77	PADZZ	4820-00-480-1784	77272	114L2451-1	..STOP,SHUT-OFF VALVE	1
150	78	PADZZ	5331-01-046-3300	81349	M83461/1-012	..O-RING	6
150	79	PADZZ	1620-00-869-9005	77272	114L2448-1	..SLEEVE AND SPOOL AS	1
150	80	PADZZ	5330-00-805-2966	96906	MS28778-4	..O-RING	1
150	81	PADZZ	5365-00-287-0093	88044	AN814-4DL	..PLUG,MACHINE THREAD	1
150	82	PADZZ	4710-00-869-9004	77272	114L2432-1	..TUBE,PRESSURE,POWER	1
150	83	PADZZ	5330-00-842-5505	96906	MS28774-010	..RETAINER,PACKING	2
150	84	PADZZ	5331-00-292-0577	96906	MS28775-007	..O-RING	1
150	85	PADZZ	5330-00-894-1954	96906	MS28774-007	..PACKING,PREFORMED	1
150	86	PADZZ	5315-00-872-5453	77272	114L2442-1	..PIN,GROOVED,HEADLES	1
150	87	PADZZ	1620-00-871-8656	77272	114L2441-1	..CAP,END ADJUSTMENT	1
150	88	PADZZ	5360-00-880-8674	77272	114L2439-1	..SPRING,HELICAL,COMP	1
150	89	PADZZ	5340-00-792-5090	77272	114L2438-1	..SEAT,HELICAL COMPRE	1
150	90	PADZZ	1620-00-871-8657	77272	114L2440-1	..CAP,END RELIEF VALV	1
150	91	PADZZ	5331-00-579-8108	96906	MS28775-111	..O-RING	2
150	92	PADZZ	1620-00-871-8658	77272	114L2437-1	..SLEEVE AND POPPET A	1
150	93	PADZZ	5330-00-803-7208	96906	MS28778-2	..O-RING	2
150	94	XDDZZ	5365-00-289-0032	88044	AN814-2DL	..PLUG,MACHINE THREAD	2
150	95	PADZZ	5330-00-835-7485	96906	MS28778-3	..O-RING	2
150	96	PADZZ	5330-00-542-1365	96906	MS28775-009	..O-RING	2
150	97	PADZZ	4730-00-869-9007	77272	114L2443-1	..BOLT,FLUID PASSAGE	2
150	98	PADZZ	4820-00-871-8655	77272	114L2444-1	..POPPET,CHECK VALVE	2
150	99	PADZZ	5360-00-880-8675	77272	114L2445-1	..SPRING,HELICAL,COMP	2
150	100	PADZZ	5330-00-551-8441	96906	MS28775-019	..O-RING	1
150	101	PADZZ	5330-00-720-3652	96906	MS28774-019	..RETAINER,PACKING	1
150	102	PADZZ	5330-00-618-0801	96906	MS28775-114	..O-RING	1
150	103	PADZZ	5330-00-576-3206	96906	MS28774-114	..PACKING,PREFORMED	2
150	104	PADZZ	5331-00-833-1428	96906	MS28775-142	..O-RING	1
150	105	PADZZ	5330-01-027-1308	96906	MS28774-142	..RETAINER,PACKING	2
150	106	XDDZZ		83224	SR192	..INSERT,ROSAN	8
150	107	PADZZ	1620-00-872-7870	77272	114L2421-1	..CAP,END,ACTUATOR AS	1
150	108	PADZZ	5310-00-901-0032	77272	114L2456-1	..NUT,PLAIN,ROUND	1
150	109	PAOZZ	5340-00-574-6018	80205	NAS559-3	..ROD END,THREADED	1
150	110	PADZZ	5330-00-895-6242	97820	S11718-137N	..RETAINER,PACKING	1
150	111	PADZZ	5331-00-818-4591	96906	MS28775-136	..O-RING	1
150	112	PADZZ	1650-01-195-0678	97820	S12727-114G5N	..RING,GLYD	1
150	113	PADZZ	1620-00-871-8693	77272	114L2425-1	..PISTON,STEERING,LAN	1
150	114	PADZZ	5325-00-880-8689	77272	114L2455-1	..RING,RETAINING	1
150	115	PADZZ	5330-00-516-8237	96906	MS28776M2-6	..RING,WIPER	1
150	116	PADZZ	5330-00-530-4341	96906	MS28932-1	..PACKING MATERIAL	V
150	117	PADZZ	5330-00-559-6182	96906	MS28775-211	..O-RING	1

SECTION II

TM 55-1520-240-23P

(1) ILLUSTRATION		(2)	(3)	(4)	(5)	(6)	(7)
(a) FIG NO.	(b) ITEM NO.	SMR CODE	NATIONAL STOCK NUMBER	CAGEC	PART NUMBER	DESCRIPTION AND USABLE ON CODES (UOC)	QTY INC IN UNIT
150	118	PADZZ	5330-00-582-2116	96906	MS28774-211	..RETAINER,PACKING	1
150	119	XDDZZ		77272	114L2480-4	..PLATE,IDENTIFICATIO	1
150	120	XDDZZ		92555	218001	..SHIELD,EXPANSION	1
150	121	PADZZ	1620-00-871-8694	77272	114L2420-1	..CYLINDER,ACTUATOR A	1
150	122	PAOZZ	5310-00-268-6077	88044	AN320C8	..NUT,PLAIN,SLOTTED,H	1
END OF FIGURE							

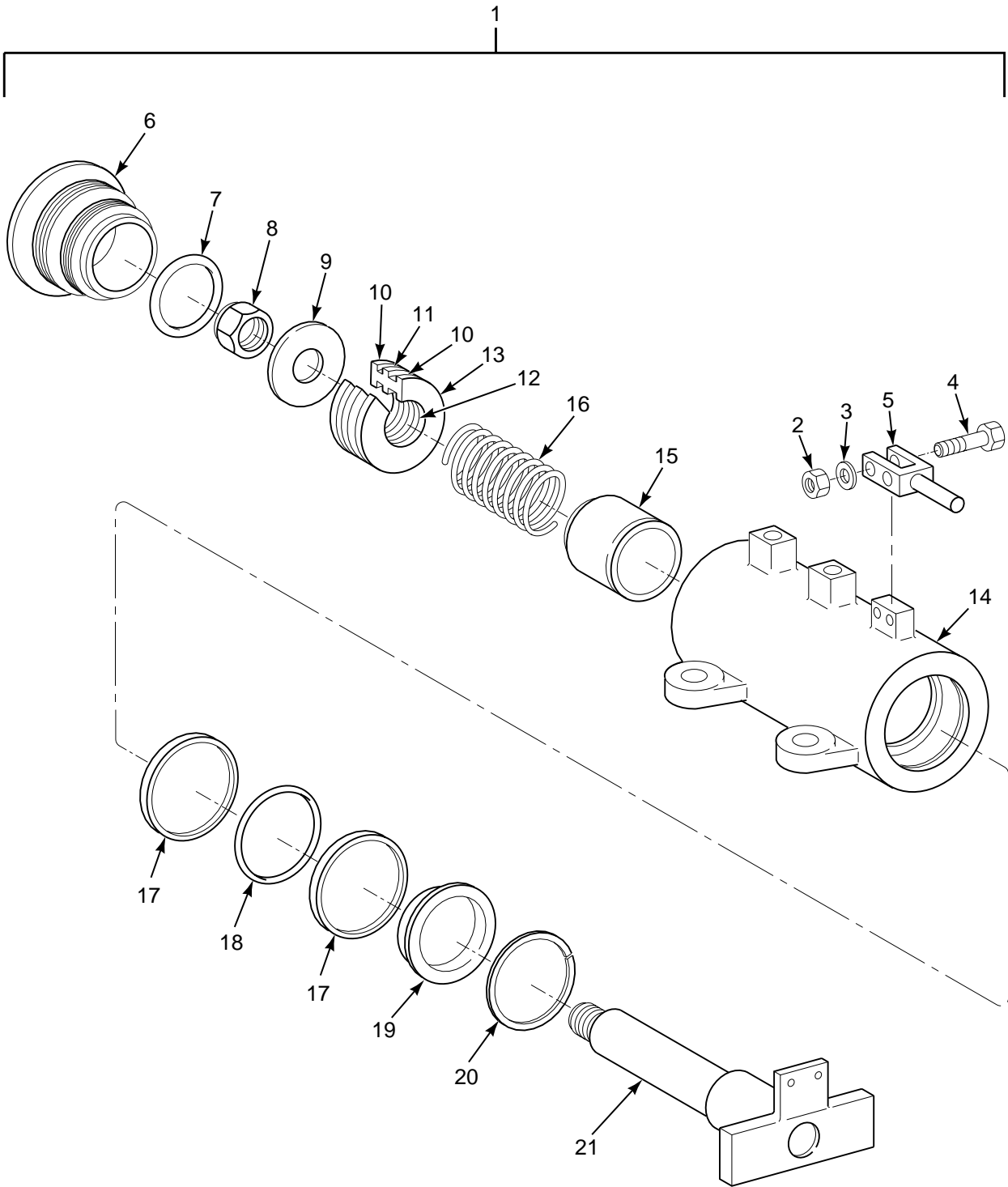

FIGURE 151. CYLINDER, ACTUATING, LINEAR

SECTION II

TM 55-1520-240-23P

(1) ILLUSTRATION		(2)	(3)	(4)	(5)	(6)	(7)
(a) FIG NO.	(b) ITEM NO.	SMR CODE	NATIONAL STOCK NUMBER	CAGEC	PART NUMBER	DESCRIPTION AND USABLE ON CODES (UOC)	QTY INC IN UNIT
						GROUP 03 ALIGHTING GEAR CYLINDER, ACTUATING, LINEAR	
151	1	PAOFF	1650-00-907-1796	77272	114L2319-2	CYLINDER ASSEMBLY,A SEE FIG 149 FOR NHA	1
151	2	PAFZZ	5310-00-902-6676	96906	MS21083N3	.NUT,SELF-LOCKING,HE	2
151	3	PAFZZ	5310-00-167-0812	88044	AN960C10L	.WASHER,FLAT	2
151	4	PAFZZ	5306-00-656-0358	88044	AN3-6A	.BOLT,MACHINE	2
151	5	PAFZZ	5340-00-872-4495	77272	114L2351-1	.CLEVIS,ROD END	1
151	6	PAFZZ	5365-00-906-5995	77272	114L2394-1	.PLUG,MACHINE THREAD	1
151	7	PAFZZ		81349	M83461/1-127	.PACKING,PREFORMED	1
151	8	PAFZZ	5310-00-925-9642	96906	MS21083N10	.NUT,SELF-LOCKING,HE	1
151	9	XDFZZ		77272	114L2522-1	.WASHER,FLAT	1
151	10	PAFZZ	5330-00-582-1539	96906	MS28774-220	.RETAINER,PACKING	2
151	11	PAFZZ	5331-00-543-3041	96906	MS28775-220	.PACKING,PREFORMED	1
151	12	PAFZZ	5331-00-542-1586	96906	MS28775-118	.O-RING	1
151	13	PAFZZ	1650-00-907-1797	77272	114L2396-1	.PISTON,LINEAR ACTUA	1
151	14	PAFZZ	3040-00-902-5319	77272	114L2395-2	.CYLINDER,ACTUATING,	1
151	15	PAFZZ	5365-01-193-4858	77272	114L2399-2	.SPACER,SLEEVE	1
151	16	PAFZZ	5360-01-194-2795	77272	114L2398-1	.SPRING,HELICAL,COMP	1
151	17	PAFZZ	5330-00-582-2142	96906	MS28774-216	.RETAINER,PACKING	2
151	18	PAFZZ	5331-00-641-0231	96906	MS28775-216	.O-RING	1
151	19	PAFZZ	5325-01-193-4850	77272	114L2392-1	.RING,RETAINING	1
151	20	PAFZZ		96906	MS28776M2-11	.RING,WIPER	1
151	21	PAFZZ	1650-00-907-1798	77272	114L2397-3	.ROD,PISTON,LINEAR A	1
						END OF FIGURE	

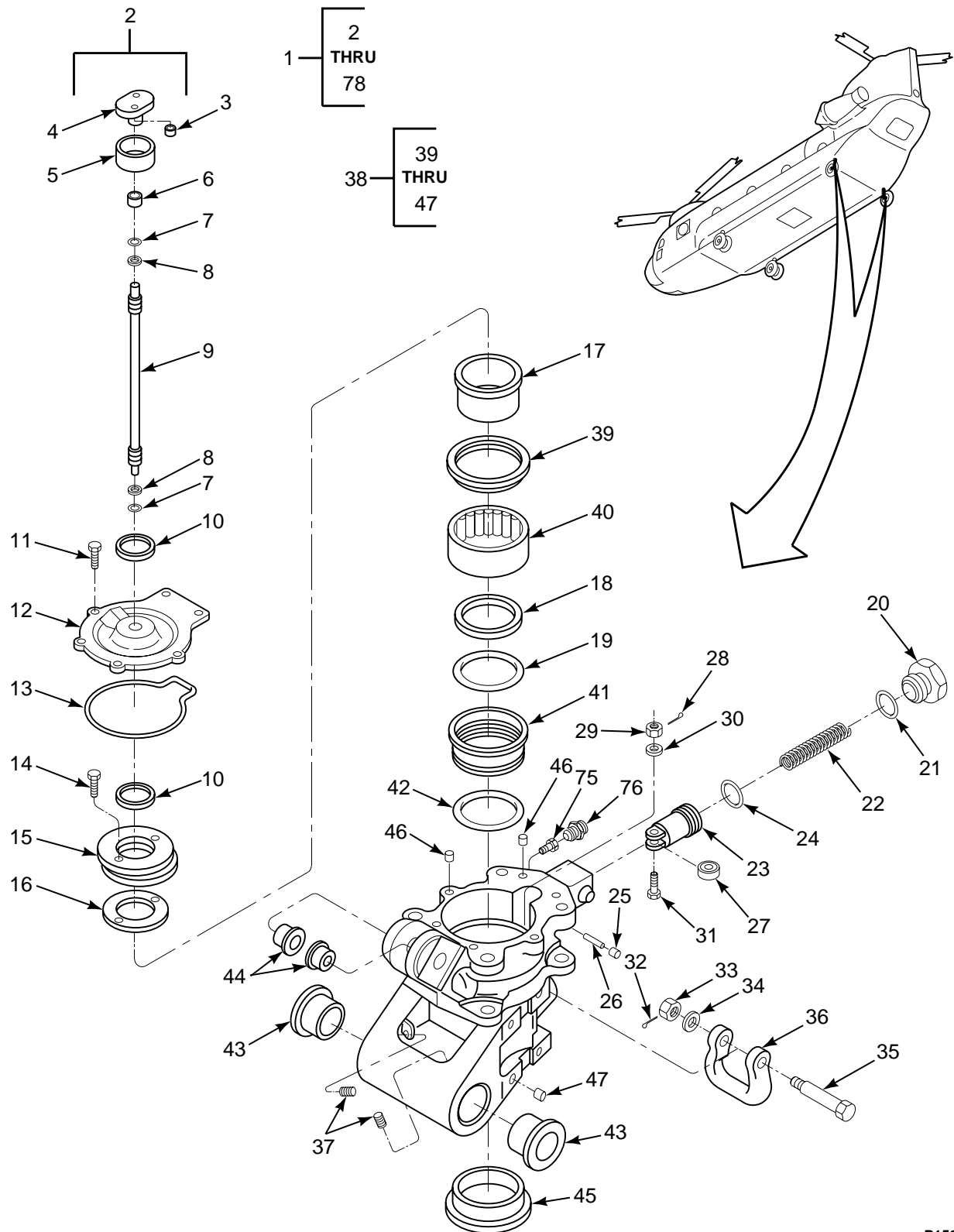

FIGURE 152. HOUSING, SWIVEL, AFT LANDING GEAR (SHEET 1 OF 2)

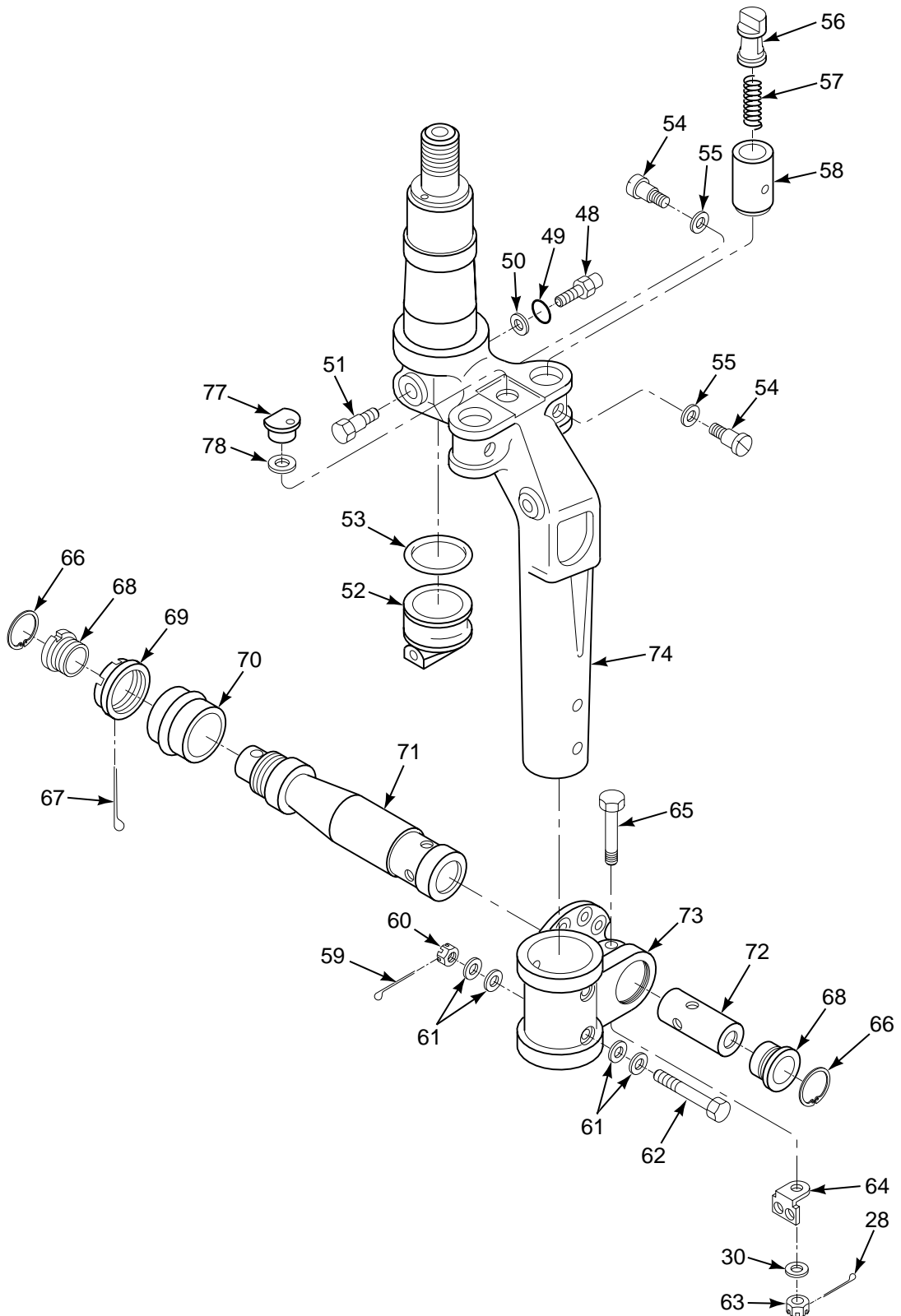

FIGURE 152. HOUSING, SWIVEL, AFT LANDING GEAR (SHEET 2 OF 2)

SECTION II

TM 55-1520-240-23P

(1) ILLUSTRATION		(2)	(3)	(4)	(5)	(6)	(7)
(a) FIG NO.	(b) ITEM NO.	SMR CODE	NATIONAL STOCK NUMBER	CAGEC	PART NUMBER	DESCRIPTION AND USABLE ON CODES (UOC)	QTY INC IN UNIT
						GROUP 03 ALIGHTING GEAR HOUSING, SWIVEL, AFT LANDING GEAR	
152	1	PAOFF	3040-01-115-3628	77272	114L2332-4	HOUSING, LANDING GEAR -AFT LANDING GEAR SEE FIG 149 FOR NHA	1
152	2	PAOZZ	1620-00-872-7890	77272	114L2532-1	.CAP ASSEMBLY, END, AF	1
152	3	PAOZZ	5315-01-139-4671	77272	114L2531-1	..PIN, STRAIGHT, HEADLE	1
152	4	PAOZZ	1620-01-128-6306	77272	114L2345-1	..CAP, END	1
152	5	PAOZZ	5365-00-900-5614	77272	114L2424-1	..SPACER, SLEEVE	1
152	6	PAOZZ	5340-01-123-5762	92555	PLGA5310010	..PLUG ASSEMBLY, SEALI	1
152	7	PAOZZ	5330-00-543-7090	96906	MS28774-012	..RETAINER, PACKING	2
152	8	PAOZZ	5331-01-046-3300	81349	M83461/1-012	..O-RING	2
152	9	PAOZZ	4710-00-872-6122	77272	114L2338-1	..TUBE, BRAKE, AFT LAND	1
152	10	PAOZZ	5330-01-063-7809	5F573	712A9 FR-972-570 8	..SEAL ASSEMBLY	2
152	11	XDOZZ		80205	NAS1351C3LNH8P	..SCREW	6
152	12	PAOZZ	1620-01-142-8263	77272	114L2347-5	..PLATE, SWIVEL HOUSIN	1
152	13	PAOZZ	5331-00-949-5494	96906	MS9068-253	..O-RING	1
152	14	PAOZZ	5305-00-901-6857	77272	114L2316-2	..SCREW, SHOULDER	2
152	15	PAOZZ	3040-00-872-6120	77272	114L2343-1	..CAM, CONTROL	1
152	16	PAFZZ	5310-00-911-3911	77272	114L2525-1	..WASHER, CONVEX	1
152	17	XDFZZ		77272	114L2352-1	..BUSHING, SLEEVE	1
152	18	XDFZZ		97820	S11717-233	..PACKING, PREFORMED	1
152	19	PAFZZ	5330-00-576-9733	96906	MS28775-234	..PACKING, PREFORMED	1
152	20	PAFZZ	5365-00-901-3652	77272	114L2328-1	..PLUG, MACHINE THREAD	1
152	21	PAFZZ	5331-00-804-5694	96906	MS28778-16	..O-RING	2
152	22	PAFZZ	5360-00-900-3751	77272	114L2312-1	..SPRING, HELICAL, COMP	1
152	23	PAFZZ	1620-00-872-6115	77272	114L2349-1	..PISTON, CAM FOLLOWER	1
152	24	PAFZZ	5330-01-119-7161	72902	721H3MS160T	..PACKING ASSEMBLY	1
152	25	XDFZZ		92555	156101	..PLUG, EXPANSION	2
152	26	PAFZZ	5315-00-826-1576	96906	MS16555-630	..PIN, STRAIGHT, HEA	1
152	27	PAFZZ	3110-00-227-2803	60380	6NBF817YJ	..BEARING, ROLLER, NEED	1
152	28	PAFZZ	5315-00-842-3044	96906	MS24665-283	..PIN, COTTER	2
152	29	PAFZZ	5310-00-176-8110	88044	AN320-6	..NUT, PLAIN, SLOTTED, H	1
152	30	PAFZZ	5310-00-167-0821	88044	AN960-616	..WASHER, FLAT	2
152	31	PAFZZ	5306-00-900-8212	77272	114L2391-1	..BOLT, CLOSE TOLERANC	1
152	32	PAOZZ	5315-00-012-0123	96906	MS24665-355	..PIN, COTTER	1
152	33	PAOZZ	5310-00-176-8113	88044	AN320-9	..NUT, PLAIN, SLOTTED, H	1
152	34	PAOZZ	5310-00-167-0824	88044	AN960-916	..WASHER, FLAT	2
152	35	PAOZZ	5306-00-886-1431	77272	114L1027-1	..BOLT, MACHINE	1
152	36	PAOZZ	1620-00-885-8694	77272	114L1024-1	..SHACKLE, TOWING, SHOC	1
152	37	PAOZZ	4730-00-050-4205	96906	MS15001-3	..FITTING, LUBRICATION	2
152	38	PAFFF	1620-01-094-8483	77272	114L2321-2	..HOUSING, LANDING GEA	1
152	39	XDFZZ		77272	114L2390-1	..WASHER, SHOULDERED A	1
152	40	PAFZZ	3110-00-293-9146	60380	HJ486024	..BEARING, ROLLER, NEED	1
152	41	XDFZZ		77272	114L2348-1	..SLEEVE, HOUSING, AFT	1
152	42	PAFZZ	5331-00-579-6861	96906	MS28775-236	..O-RING	1
152	43	PAFZZ	3120-00-901-2979	77272	114L2358-1	..BEARING, SLEEVE	2
152	44	PAFZZ	3120-00-900-5030	77272	114L2379-1	..BUSHING, SLEEVE	2
152	45	PAFZZ	3120-01-105-1943	77272	114L2340-2	..BUSHING, SLEEVE	1
152	46	XDFZZ		29732	KN1032	..INSERT	6
152	47	PAFZZ	5325-00-872-6135	29372	KNL624JM-7	..INSERT, SCREW THREAD	8
152	48	PAFZZ	1620-00-872-6121	77272	114L2336-1	..FITTING, SPINDLE, AFT	1
152	49	PAFZZ	5330-00-582-1548	96906	MS28774-011	..RETAINER, PACKING	1
152	50	PAFZZ	5331-00-582-2133	96906	MS28775-011	..PACKING, PREFORMED	1
152	51	PAFZZ	5306-00-900-8697	77272	114L2337-1	..BOLT, SHOULDER	1
152	52	PAFZZ	1620-00-872-7892	77272	114L2335-1	..FITTING, LOWER SPIND	1
152	53	PAFZZ	5331-00-579-7918	96906	MS28775-229	..O-RING	1
152	54	PAOZZ	5305-00-906-7189	77272	114L2386-1	..SETSCREW	4
152	55	PAOZZ	5310-00-167-0835	88044	AN960-416L	..WASHER, FLAT	4

SECTION II

TM 55-1520-240-23P

(1) ILLUSTRATION		(2)	(3)	(4)	(5)	(6)	(7)
(a) FIG NO.	(b) ITEM NO.	SMR CODE	NATIONAL STOCK NUMBER	CAGEC	PART NUMBER	DESCRIPTION AND USABLE ON CODES (UOC)	QTY INC IN UNIT
152	56	PAOZZ	1620-00-872-6118	77272	114L2389-1	.LOCK,SPINDLE,AFT LA	2
152	57	PAOZZ	5360-00-900-3752	77272	114L2387-1	.SPRING,HELICAL,COMP	2
152	58	XDOZZ		77272	114L2388-1	.SPACER,SLEEVE	2
152	59	PAFZZ	5315-00-234-1863	96906	MS24665-300	.PIN,COTTER	2
152	60	PAFZZ	5310-00-268-6076	88044	AN320C7	.NUT,PLAIN,SLOTTED,H	2
152	61	PAFZZ	5310-00-167-0822	88044	AN960-716	.WASHER,FLAT	8
152	62	PAFZZ	5306-00-878-0330	56878	EWSB26-7-48	.BOLT,SHEAR	1
152	63	PAOZZ	5310-00-207-9274	88044	AN320C6	.NUT,PLAIN,SLOTTED,H	1
152	64	PAOZZ	5340-00-872-4491	77272	114L2384-1	.BRACKET,ANGLE	1
152	65	PAOZZ	5306-00-558-3649	80205	NAS464P6-42	.BOLT,SHEAR	1
152	66	PAOZZ	5325-00-257-0211	88044	AN996-22	.RING,RETAINING	2
152	67	PAOZZ	5315-00-236-8365	96906	MS24665-380	.PIN,COTTER	1
152	68	PAOZZ	3120-00-867-9003	77272	114L1320-1	.BUSHING,SLEEVE	2
152	69	PAOZZ	1620-00-867-1247	77272	114L1318-1	.WHEEL NUT,FORWARD L	1
152	70	PAOZZ	3120-00-867-9002	77272	114L1319-1	.BUSHING,SLEEVE	1
152	71	PAOZA	1620-00-867-8939	77272	114L1317-1	.AXLE,LANDING GEAR	1
152	72	PAOZA	1620-00-883-1668	77272	114L2333-2	.EXTENSION,AXLE,AFT	1
152	73	PBFZZ	1620-00-872-7889	77272	114L2334-3	.HOUSING,AFT AXLE	1
152	74	PAFZZ	1620-00-133-6934	77272	114L2322-8	.AXLE,LANDING GEAR	1
152	75	PAOZZ	4730-00-430-3221	70270	51942	.ADAPTER,STRAIGHT,PI	1
152	76	PAOZZ	4730-00-250-7906	57733	1795B	.FITTING,LUBRICATION	1
152	77	PAOZA	1620-00-872-7888	77272	114L2346-1	.BUSHING,LOCK OUT,AF	1
152	78	PAOZZ	5331-00-585-7723	81343	MS28775-020	.O-RING	1
END OF FIGURE							

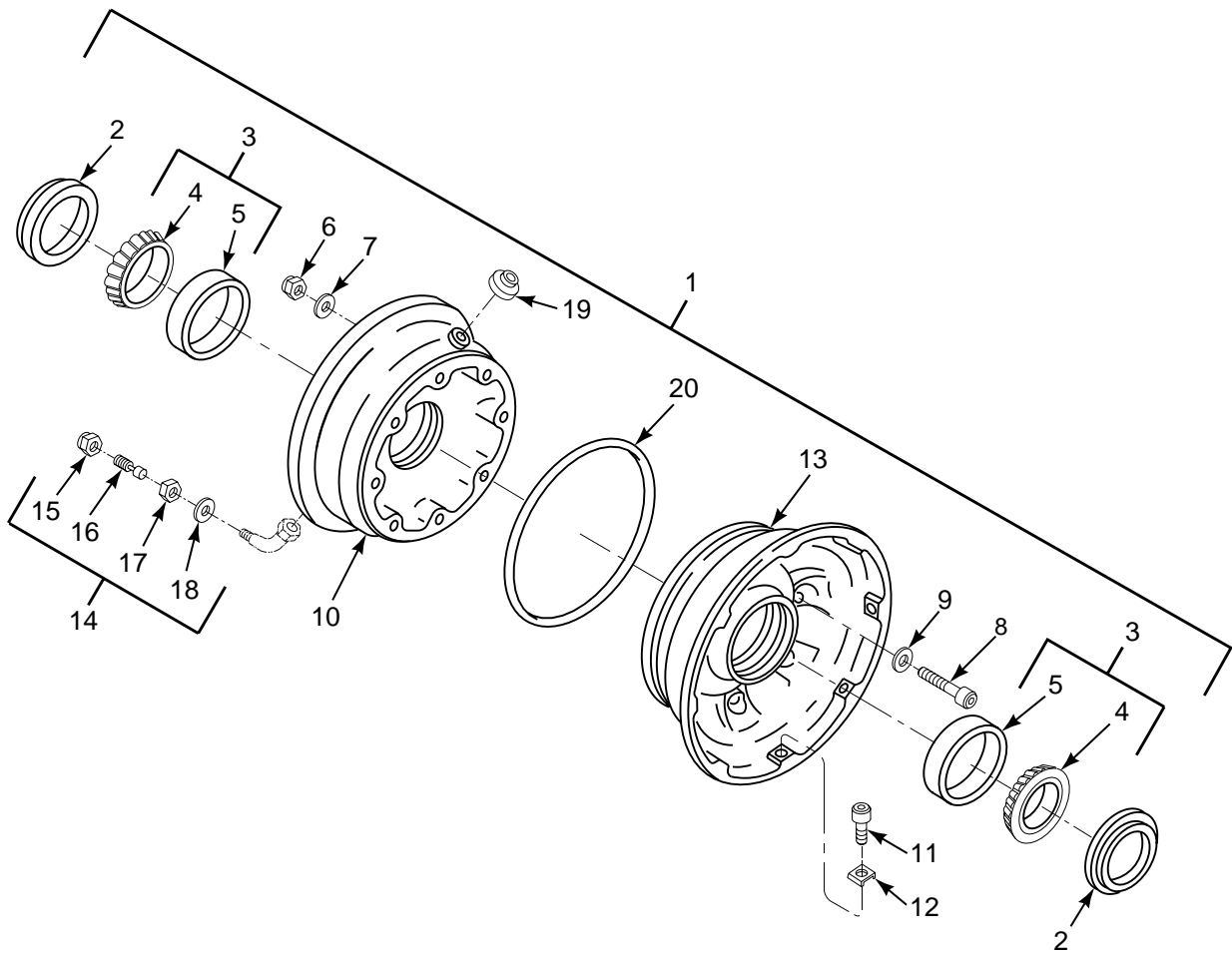

FIGURE 153. WHEEL, LANDING GEAR

SECTION II

TM 55-1520-240-23P

(1) ILLUSTRATION		(2)	(3)	(4)	(5)	(6)	(7)
(a) FIG NO.	(b) ITEM NO.	SMR CODE	NATIONAL STOCK NUMBER	CAGEC	PART NUMBER	DESCRIPTION AND USABLE ON CODES (UOC)	QTY INC IN UNIT
						GROUP 03 ALIGHTING GEAR WHEEL, LANDING GEAR	
153	1	PAOOO	1630-01-290-3442	0GTG2	9543362-2	WHEEL, LANDING GEAR SEE FIG 148 AND 149 FOR NHA	1
153	2	PAOZZ	5330-00-937-8856	0GTG2	9543175	.SEAL, PLAIN	2
153	3	PAOZZ	3110-00-100-3878	60038	368-362A	.BEARING, ROLLER, TAPE	2
153	4	XAOZZ	3110-00-100-0219	81348	FFB187/01-TYPE A BMA 368	..CONE AND ROLLERS, TA	2
153	5	XAOZZ	3110-00-100-0295	60038	362A	..CUP, TAPERED ROLLER	1
153	6	PAOZZ	5310-00-531-0113	60532	NUT17	.NUT, SELF-LOCKING, HE	8
153	7	PAOZZ	5310-00-149-9130	96906	MS20002-6	.WASHER, FLAT	8
153	8	PAOZZ	5306-00-298-4820	96906	MS20006H24	.BOLT, INTERNAL WRENC	8
153	9	PAOZZ	5310-00-149-9146	96906	MS20002C6	.WASHER, RECESSED	8
153	10	XDOZZ		0GTG2	9535175	..5PLATE, IDENTIFICATI	1
153	11	PAOZZ	5305-00-143-3086	96906	MS24668-10	.SCREW, CAP, SOCKET HE	8
153	12	PAOZZ	5315-01-352-7432	0B9R9	5007360	.KEY, MACHINE	8
153	13	XDOZZ		0B9R9	9535174	.PLATE, IDENTIFICATIO	1
153	14	PAOZZ		79934	TR716-03	.VALVE, PNEUMATIC TIR	1
153	15	PAOZZ	1650-00-222-4525	96906	MS20813-1	..CAP, VALVE	1
153	16	XDOZZ		96906	MS51377-1	..VALVE CORE	1
153	17	PAOZZ	5310-00-590-8358	79934	HN4	.NUT, PLAIN, HEXAGON	1
153	18	PAOZZ	5310-00-227-4881	43334	S10	..WASHER, SPRING TENSI	1
153	19	PAOZZ	5325-00-458-4827	79934	RG21	.GROMMET, NONMETALLIC	1
153	20	PAOZZ	5331-01-075-2185	96906	MS28775-266	.O-RING	1
						END OF FIGURE	

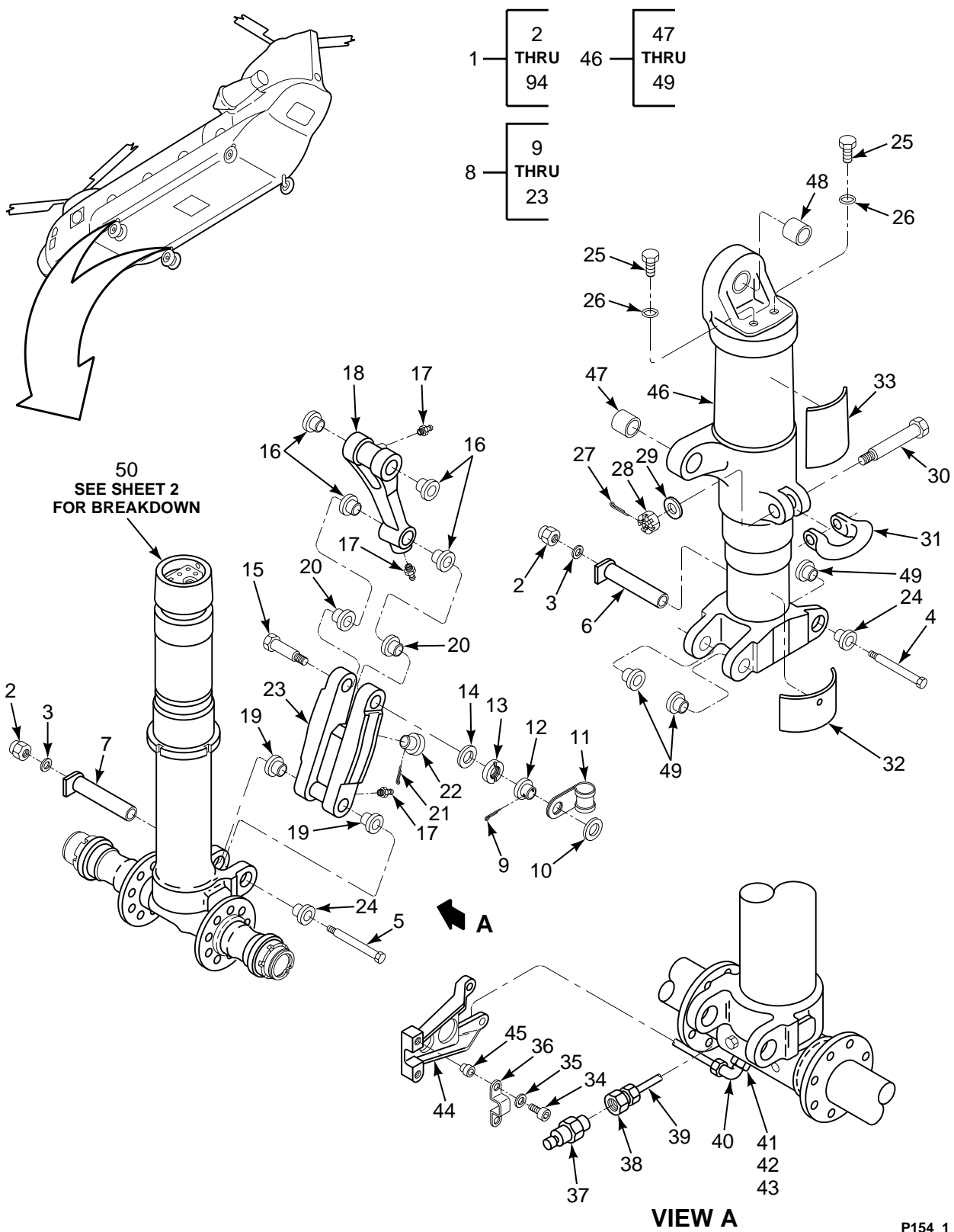

FIGURE 154. SHOCK STRUT, FWD LANDING GEAR (SHEET 1 OF 2)

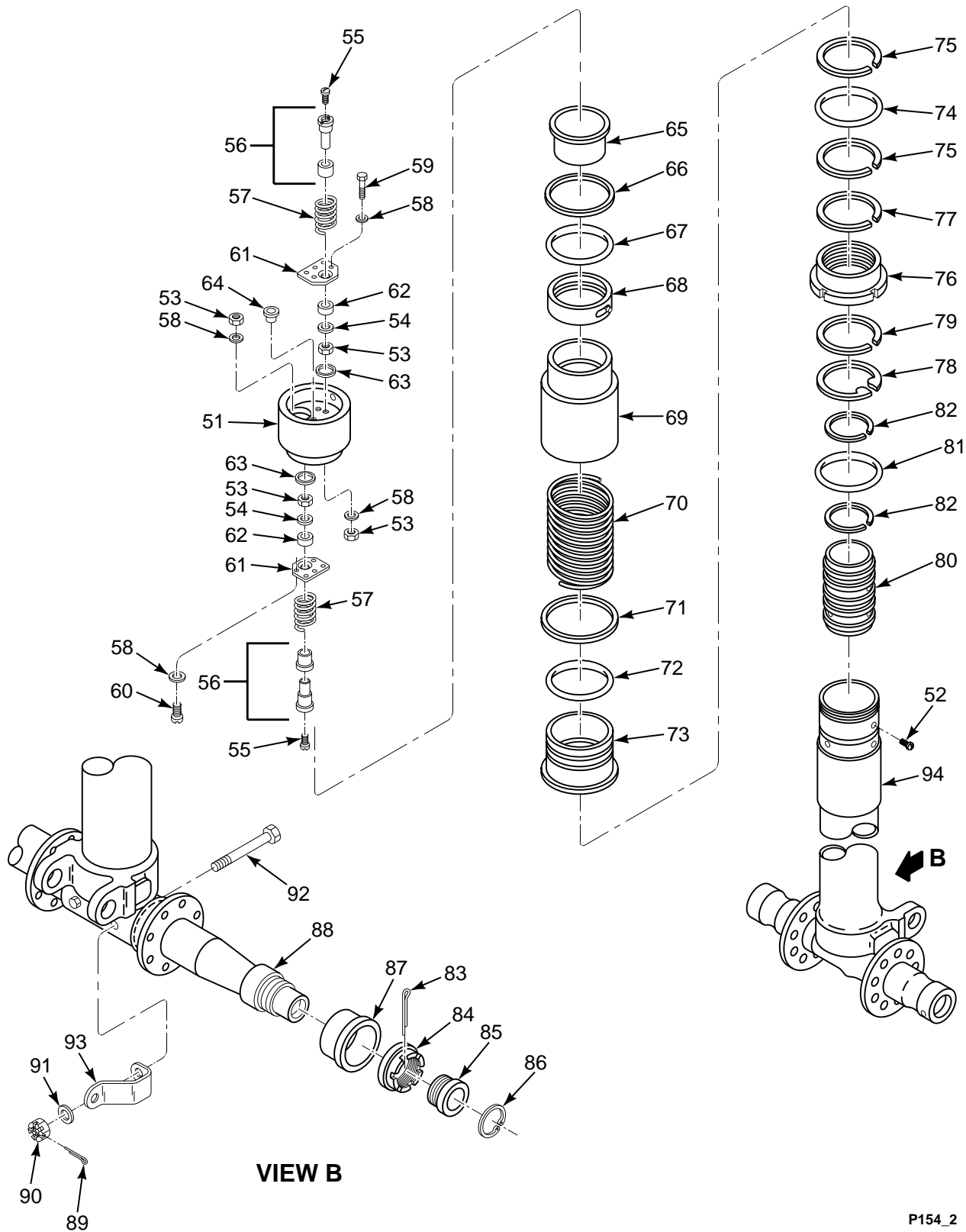

FIGURE 154. SHOCK STRUT, FWD LANDING GEAR (SHEET 2 OF 2)

SECTION II

TM 55-1520-240-23P

(1) ILLUSTRATION		(2)	(3)	(4)	(5)	(6)	(7)
(a) FIG NO.	(b) ITEM NO.	SMR CODE	NATIONAL STOCK NUMBER	CAGEC	PART NUMBER	DESCRIPTION AND USABLE ON CODES (UOC)	QTY IN IN UNIT
						GROUP 03 ALIGHTING GEAR SHOCK STRUT, FORWARD LANDING GEAR	
154	1	PAODD	1620-00-868-5761	77272	114L1010-8	LANDING GEAR,RETRAC SEE FIG 148 FOR NHA	1
154	2	PAOZZ	5310-00-807-1468	96906	MS21042-4	..NUT,SELF-LOCKING,EX	2
154	3	PAOZZ	5310-00-167-0835	88044	AN960-416L	..WASHER,FLAT	2
154	4	PAOZZ	5306-00-878-5752	77272	114L1059-1	..BOLT,CLEVIS	1
154	5	PAOZZ	5306-00-759-9944	77272	114L1059-3	..BOLT,CLEVIS	1
154	6	PAOZZ	3120-00-885-8688	77272	114L1058-1	..SHAFT,SHOCK STRUT	1
154	7	XDOZZ		77272	114L1058-3	..BUSHING,SLEEVE	1
154	8	PBOFF	1620-00-867-5490	77272	114L1064-2	..ARM ASSEMBLY,TORQUE	1
154	9	PAOZZ	5315-00-285-7161	96906	MS24665-377	..PIN,COTTER	1
154	10	PAOZZ	5310-00-081-7048	02121	5540-5	..WASHER,FLAT	1
154	11	PAOZZ	1620-00-885-8690	77272	114L1049-1	..GUIDE ASSY,BRAKE HO	1
154	12	PADZZ	3120-00-882-4813	77272	114L1053-1	..BUSHING,SLEEVE	1
154	13	PAOZZ	5310-00-885-8719	77272	114L1052-1	..NUT,PLAIN,ROUND COMPONENT OF KIT 1620-00-906-1313	1
154	14	PAOZZ	5310-00-856-6168	77272	114L1055-1	..WASHER,FLAT COMPONENT OF KIT 1620-00-906-1313	1
154	15	XDFZZ		77272	114L1057-1	..BOLT,INTERNALLY REL COMPONENT OF KIT 1620-00-906-1313	1
154	16	PADZZ	3120-00-882-8274	77272	114L1061-1	..BUSHING,SLEEVE COMPONENT OF KITS 1620-00-906-1313 & 1620-00-986-0417	4
154	17	PAOZZ	4730-00-050-4203	96906	MS15001-1	..FITTING,LUBRICATION	3
154	18	PBOZZ	1620-00-886-1379	77272	114L1025-1	..TORQUE ARM,UPPER	1
154	19	PADZZ	3120-01-076-0925	77272	114L1061-2	..BUSHING,SLEEVE COMPONENT OF KIT 1620-00-906-1313	2
154	20	PADZZ	3120-00-882-8276	77272	114L1063-2	..BUSHING,SLEEVE COMPONENT OF KITS 1620-00-906-1313 & 1620-00-986-0417	2
154	21	PAOZZ	5315-00-576-8779	80205	NAS561C6-22	..PIN,SPRING COMPONENT OF KITS 1620-00-906-1373 & 1620-00-986-0417	1
154	22	PAOZZ	1730-00-886-1377	77272	114L1030-1	..ADAPTER,AIRCRAFT JA	1
154	23	PAOZZ	1620-00-867-5489	77272	114L1023-2	..ARM,TORQUE,SHOCK ST	1
154	24	PADZZ	3120-00-882-4812	77272	114L1060-1	..BUSHING,SLEEVE COMPONENT OF KIT 1620-00-986-0417	2
154	25	PAOZZ	5365-00-080-1846	96906	MS24391D8L	..PLUG,MACHINE THREAD COMPONENT OF KIT 1620-00-010-7852	2
154	26	PAOZZ	5330-00-808-0794	96906	MS28778-8	..O-RING COMPONENT OF KIT 1620-00- 906-1322	2
154	27	PAOZZ	5315-00-059-0491	96906	MS24665-372	..PIN,COTTER COMPONENT OF KIT 1620- 00-010-7852	1
154	28	PAOZZ	5310-00-176-8113	88044	AN320-9	..NUT,PLAIN,SLOTTED,H	1
154	29	PAOZZ	5310-00-167-0840	80205	NAS1149F0932P	..WASHER,FLAT COMPONENT OF KIT 1620- 00-010-7852	1
154	30	PAOZZ	5306-00-886-1431	77272	114L1027-1	..BOLT,MACHINE COMPONENT OF KIT 1620-00-010-7852	1
154	31	PAOZZ	1620-00-885-8694	77272	114L1024-1	..SHACKLE,TOWING,SHOC	1
154	32	XDOZZ		77272	114L1066-4	..PLATE,IDENTIFICATIO	1
154	33	XDOZZ		77272	114L1309-3	..PLATE,INSTRUCTION	1
154	34	PAOZZ	5305-00-936-0045	80205	NAS1351-3H10	..SCREW,CAP,SOCKET HE	2
154	35	PAOZZ	5310-00-167-0834	80205	NAS1149F0332P	..WASHER,FLAT COMPONENT OF KIT 1620- 00-010-7852	2
154	36	PAOZZ	5340-00-867-8996	77272	114L1310-1	..CLAMP,BRIDGE COMPONENT OF KIT 1620-00-010-7852	1
154	37	PAOZZ	4820-00-535-6483	96906	MS28889-2	..VALVE,PNEUMATIC TAN COMPONENT OF KIT 1620-00-010-7852	1
154	38	PAOZZ	4730-00-057-6587	96906	MS24398-5-4	..ADAPTER,STRAIGHT,TU COMPONENT OF KIT 1620-00-0101-7852	1

SECTION II

TM 55-1520-240-23P

(1) ILLUSTRATION		(2)	(3)	(4)	(5)	(6)	(7)
(a) FIG NO.	(b) ITEM NO.	SMR CODE	NATIONAL STOCK NUMBER	CAGEC	PART NUMBER	DESCRIPTION AND USABLE ON CODES (UOC)	QTY IN UNIT
154	39	XDOZZ		77272	114L1316-1	.TUBE ASSEMBLY,METAL COMONENT OF KIT 1620-00-010-7852	1
154	40	PAOZZ	4730-00-720-0288	96906	MS24394-4	.ELBOW,TUBE	1
154	41	PAOZZ	4730-00-409-1017	77272	114L1325-1	.LOCKNUT,TUBE FITTIN	1
154	42	PAOZZ	5330-00-186-4947	96906	MS28777-4	.WASHER,FLAT	1
154	43	PAOZZ	5330-00-805-2966	96906	MS28778-4	.O-RING	1
154	44	PAOZZ	1560-00-181-3758	77272	114L1314-3	.BRACKET,SHOCK STRUT	1
154	45	PAOZZ	5325-00-721-7653	96906	MS21209F1-20	.INSERT,SCREW THREAD	2
154	46	PADDD	1620-00-867-5493	77272	114L1021-2	.CYLINDER,SHOCK STRU	1
154	47	PADZZ	3120-00-882-8279	77272	114L1042-1	.BUSHING,SLEEVE	2
154	48	PADZZ	3120-00-879-0996	77272	114L1043-1	.BUSHING,SLEEVE	1
154	49	PADZZ	3120-00-882-8275	77272	114L1063-1	.BUSHING,SLEEVE	4
154	50	PADDD	1620-00-868-6970	77272	114L1321-2	.CYLINDER AND PISTON	1
154	51	XDDZZ		77272	114L1040-1	.HEAD,PISTON	1
154	52	XDDZZ		77272	114L1038-1	.PIN	1
154	53	PADZZ	5310-00-807-1467	96906	MS21042-3	.NUT,SELF-LOCKING,EX	8
154	54	PADZZ	5310-00-167-0834	80205	NAS1149F0332P	.WASHER,FLAT	2
154	55	XDDZZ		77272	114L1035-1	.SCREW,MACHINE	2
154	56	XDDZZ		77272	114L1321-12	.SLEEVE, ASSY,PISTON	2
154	57	PADZZ	5360-00-781-8533	77272	114L1313-1	.SPRING,HELICAL,COMP	2
154	58	PADZZ	5310-00-167-0753	88044	AN960PD10L	.WASHER,FLAT	12
154	59	PADZZ	5306-00-815-3033	80205	NAS464P3A15	.BOLT,SHEAR	2
154	60	XDDZZ		80205	NAS464-3A10	.BOLT,SHEAR	4
154	61	XDDZZ		77272	114L1034-2	.PLATE,CLAMPING PIST	2
154	62	XDDZZ		77272	114L1037-1	.WASHER,RECESSED	2
154	63	PADZZ	5330-00-618-0799	96906	MS28775-018	.O-RING	2
154	64	XDDZZ		77272	114L1032-3	.BUSHING,SLEEVE	1
154	65	XDDZZ		77272	114L1041-1	.BUSHING,SLEEVE	1
154	66	PADZZ	5330-00-886-1428	18876	10018653-010	.SEAL,PLAIN ENCASED	1
154	67	XDDZZ		81349	M83461/1-340	.PACKING,PREFORMED	1
154	68	XDDZZ		77272	114L1039-1	.RETAINER,PACKING COMPONENT OF KIT 1620-00-010-7852	1
154	69	XDDZZ		77272	114L1056-1	.REBOUND TUBE,PISTON	1
154	70	PADZZ	1620-00-462-8858	77272	114L1029-1	.SPRING,LANDING GEAR	1
154	71	PADZZ	5330-00-038-8931	96906	MS27595-240	.RETAINER,PACKING	1
154	72	PADZZ	5331-00-194-3733	88044	AN6230-18	.PACKING,PREFORMED	1
154	73	XDDZZ		77272	114L1026-1	.BEARING,SLEEVE,SHOC	1
154	74	PADZZ	5330-00-726-3497	96906	MS28772-339	.PACKING,PREFORMED	1
154	75	PADZZ	5330-00-582-7481	96906	MS28774-339	.PACKING,PREFORMED	2
154	76	XDDZZ		77272	114L1047-1	.NUT,PISTON TUBE	1
154	77	PADZZ	5330-00-530-4341	96906	MS28932-1	.PACKING MATERIAL	1
154	78	PADZZ	5325-01-151-5456	77272	114L1048-1	.RING,RETAINING	1
154	79	PADZZ	5330-00-294-1391	96906	MS28776M2-31	.RING,WIPER	1
154	80	PADZZ	1620-00-867-8941	77272	114L1323-1	.PISTON,TUBE,LANDING	1
154	81	PAOZZ	5331-01-118-2080	81349	M83461/1-332	.O-RING	2
154	82	PBDZZ	5330-00-542-0920	96906	MS28774-332	.RETAINER,PACKING	2
154	83	PAOZZ	5315-00-236-8365	96906	MS24665-380	.PIN,COTTER	2
154	84	PAOZZ	1620-00-867-1247	77272	114L1318-1	.WHEEL NUT,FORWARD L	2
154	85	PAOZZ	3120-00-867-9003	77272	114L1320-1	.BUSHING,SLEEVE	2
154	86	PAOZZ	5325-00-257-0211	88044	AN996-22	.RING,RETAINING	2
154	87	PAOZZ	3120-00-867-9002	77272	114L1319-1	.BUSHING,SLEEVE	2
154	88	PAOZA	1620-00-867-8939	77272	114L1317-1	.AXLE,LANDING GEAR	2
154	89	PAOZZ	5315-00-842-3044	96906	MS24665-283	.PIN,COTTER	2
154	90	PAOZZ	5310-00-207-9274	88044	AN320C6	.NUT,PLAIN,SLOTTED,H	2
154	91	PAOZZ	5310-00-167-0837	88044	AN960-616L	.WASHER,FLAT	1
154	92	PAOZZ	5306-00-936-2997	80205	NAS464P6-44	.BOLT,SHEAR	2
154	93	XDOZZ		77272	114L1324-1	.BRACKET	1
154	94	PADZZ	1620-00-867-8943	77272	114L1322-1	.CYLINDER,LANDING GE	1

END OF FIGURE

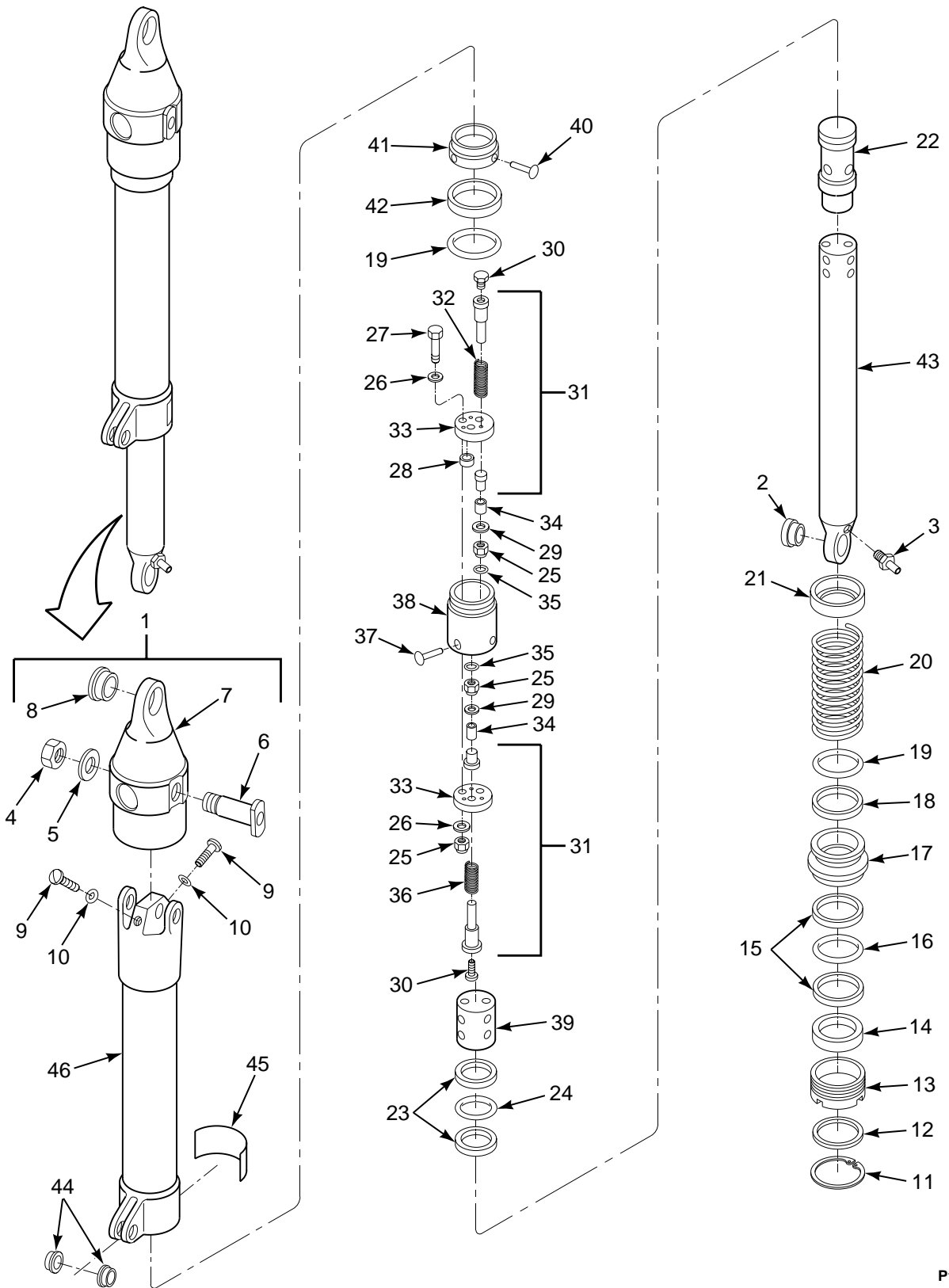

FIGURE 155. SHOCK STRUT, AFT LANDING GEAR

SECTION II

TM 55-1520-240-23P

(1) ILLUSTRATION		(2)	(3)	(4)	(5)	(6)	(7)
(a) FIG NO.	(b) ITEM NO.	SMR CODE	NATIONAL STOCK NUMBER	CAGEC	PART NUMBER	DESCRIPTION AND USABLE ON CODES (UOC)	QTY INC IN UNIT
						GROUP 03 ALIGHTING GEAR SHOCK STRUT, AFT LANDING GEAR	
155	1	PAODD	1620-00-869-2418	77272	114L2331-2	SHOCK STRUT ASSEMBL AFT LANDING	1
155	2	PAOZZ	3120-00-880-6909	97613	KSBN12-15	.BEARING,PLAIN,SELF-	1
155	3	PAOZZ	4820-00-535-6483	96906	MS28889-2	.VALVE,PNEUMATIC TAN K COMPONENT	1
						OF KIT 1620-00-010-7850	
155	4	PADZZ	5310-00-925-9642	96906	MS21083N10	.NUT,SELF-LOCKING,HE	1
155	5	PADZZ	5310-00-167-0825	88044	AN960-1016	.WASHER,FLAT	1
155	6	XDDZZ		77272	114L2376-1	.BOLT INTERNAL TOP-CAP,AFT LANDING	1
						GEAR	
155	7	PADZZ	1620-00-868-9797	77272	114L2373-1	.CAP ASSY,SHOCK STRU	1
155	8	PAOZZ		96906	MS14102-12	.BEARING,PLAIN,SELF- ALIGNING	1
155	9	PADZZ	5365-00-278-4994	88044	AN814-5DL	.PLUG,MACHINE THREAD	2
155	10	PADZZ	5330-00-833-7491	96906	MS28778-5	.O-RING	2
155	11	PADZZ	5325-00-200-3547	56398	9263-3	.RING,RETAINING	1
155	12	XDDZZ		96906	MS28776-25	.RING,WIPER	1
155	13	PADZZ	1620-01-088-0208	77272	114L2359-1	.SIMULATOR,ABSORBER	1
155	14	PADZZ	5330-00-530-4341	96906	MS28932-1	.PACKING MATERIAL	1
155	15	PADZZ	5330-00-543-7092	96906	MS28774-333	.RETAINER,PACKING	2
155	16	PADZZ	5331-01-160-4347	81349	M83461/1-333	.O-RING	1
155	17	PADZZ	3120-00-792-5076	77272	114L2360-1	.BUSHING,SLEEVE	1
155	18	PADZZ	5330-00-836-6092	96906	MS28774-336	.RETAINER,PACKING	1
155	19	PADZZ	5331-00-579-7543	81343	MS28775-336	.O-RING	2
155	20	PADZZ	5360-00-887-6147	77272	114L2084-1	.SPRING,REBOUND	1
155	21	XDDZZ		77272	114L2385-1	.WASHER,RECESSED	1
155	22	PADZZ	1620-00-868-9798	77272	114L2362-1	.PISTON,STRU,LANDIN	1
155	23	PADZZ	5330-00-618-6282	96906	MS28774-328	.RETAINER,PACKING	2
155	24	PADZZ	5331-01-160-4345	81349	M83461/1-328	.PACKING,PREFORMED	1
155	25	PADZZ	5310-00-807-1467	96906	MS21042-3	.NUT,SELF-LOCKING,EX	5
155	26	PADZZ	5310-00-167-0753	88044	AN960PD10L	.WASHER,FLAT	6
155	27	XDDZZ		80205	NAS464-3A17	.BOLT,SHEAR	3
155	28	PADZZ	3120-00-623-2293	77272	114L2081-3	.BEARING,SLEEVE	1
155	29	PADZZ	5310-00-167-0818	80205	NAS1149F0363P	.WASHER,FLAT	2
155	30	XDDZZ		77272	114L2075-1	.SCREW,MACHINE	2
155	31	XDDZZ		77272	114L2331-3	.SLEEVE ASSY	2
155	32	PADZZ	5360-00-887-4692	77272	114L2073-1	.SPRING,HELICAL,COMP	1
155	33	XDDZZ		77272	114L2074-1	.PLATE,CLAMP,VALVE	2
155	34	XDDZZ		77272	114L2072-2	.WASHER,RECESSED	2
155	35	PADZZ	5330-00-618-0799	96906	MS28775-018	.O-RING	2
155	36	XDDZZ		77272	114L2094-1	.SPRING,HELICAL,COMP	1
155	37	XDDZZ		77272	114L2066-2	.PIN	4
155	38	PADZZ	1620-00-887-6145	77272	114L2068-1	.PISTON HEAD,SHOCK S	1
155	39	XDDZZ	5365-00-869-6330	77272	114L2063-2	.SPACER,SLEEVE	1
155	40	PADZZ	5315-00-086-7265	77272	114L2067-1	.PIN,SHOULDER,HEADLE	4
155	41	XDDZZ		77272	114L2069-1	.RETAINER,PACKING	1
155	42	XDDZZ		07322	KEX6336	.PACKING,PREFORMED	1
155	43	PADZZ	1620-00-868-9795	77272	114L2325-2	.CYLINDER,SHOCK STRU	1
155	44	PADZZ	3120-00-837-9888	77272	114L2341-1	.BUSHING,SLEEVE	2
155	45	XDDZZ		77272	114L2363-4	.PLATE,IDENTIFICATIO	1
155	46	PADZZ	1620-00-868-9796	77272	114L2326-1	.CYLINDER,SHOCK STRU	1
						END OF FIGURE	

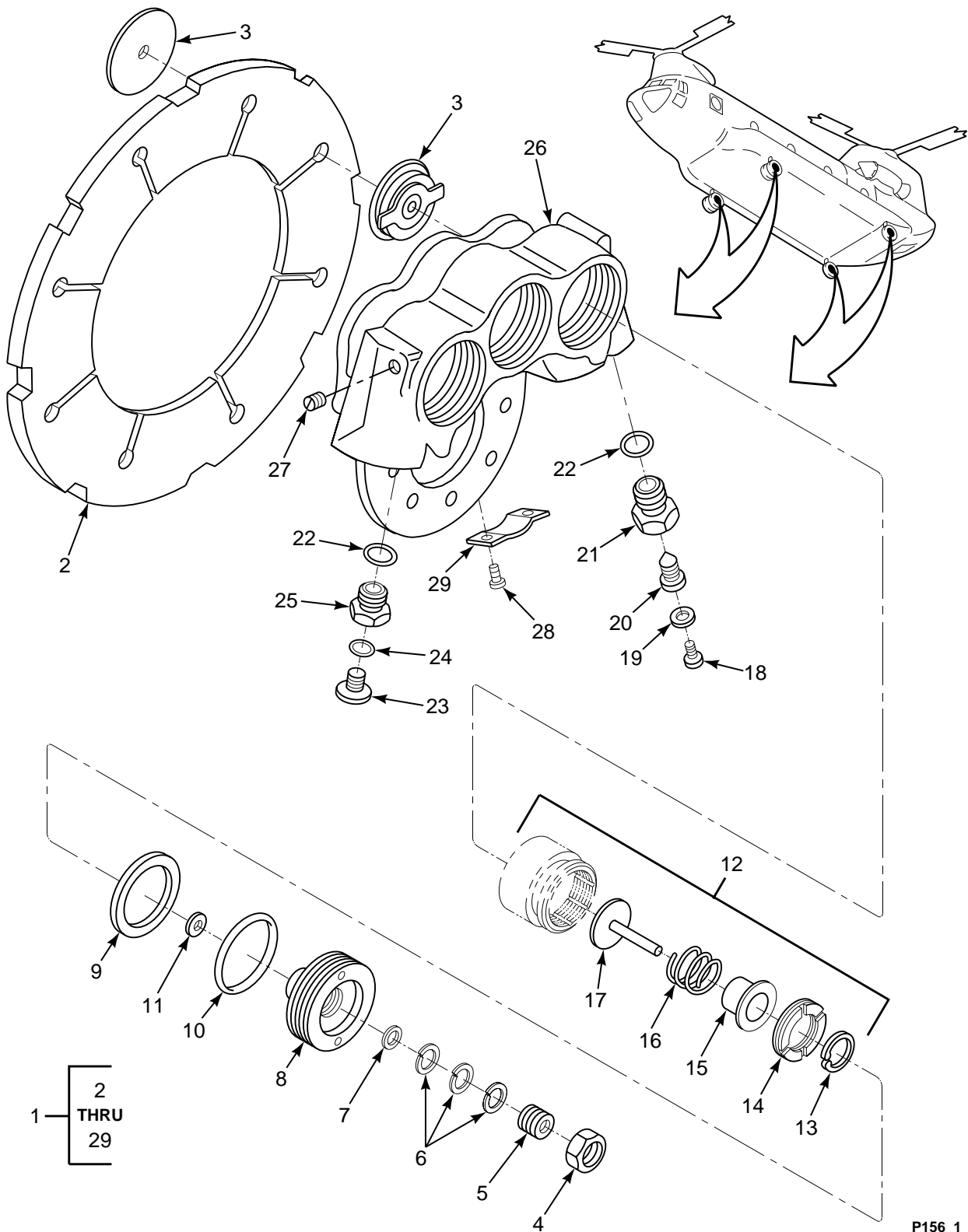

FIGURE 156. BRAKE, SINGLE DISK

SECTION II

TM 55-1520-240-23P

(1) ILLUSTRATION		(2)	(3)	(4)	(5)	(6)	(7)
(a) FIG NO.	(b) ITEM NO.	SMR CODE	NATIONAL STOCK NUMBER	CAGEC	PART NUMBER	DESCRIPTION AND USABLE ON CODES (UOC)	QTY INC IN UNIT
						GROUP 03 ALIGHTING GEAR BRAKE, SINGLE DISK	
156	1	PAOOO	1630-01-345-0479	0GTG2	9543601-4	BRAKE,SINGLE DISK RPLS 9543601-3	2
156	2	PAOZZ	1630-00-987-9788	0B9R9	9532714	.DISC,BRAKE	1
156	3	PAOZZ	1630-01-333-4142	0GTG2	5011027	.LINING,FRICITION REPLS 5007020	6
156	4	PAOZZ	5310-00-950-1292	0GTG2	9523892	.NUT,STAMPED	3
156	5	PAOZZ	5365-00-307-4512	0GTG2	9522159	.BUSHING,MACHINE THR	3
156	6	PAOZZ	1630-00-098-1994	0GTG2	9522728	.GRIP AND PILOT PIN SUBASSY	9
156	7	PAOZZ	5310-00-167-0835	88044	AN960-416L	.WASHER,FLAT	3
156	8	PAOZZ	1630-00-018-0161	0GTG2	9532626	.HEAD,CYLINDER,BRAKE	3
156	9	PAOZZ	5330-01-085-4247	72902	732J6MRL-987-570 8	.PACKING,RETAINER	3
156	10	PAOZZ	5331-00-641-3407	96906	MS28775-224	.O-RING	3
156	11	PAOZZ	5331-00-584-0266	25184	PRP010-739-90	.O-RING	3
156	12	PAOOO	1630-00-018-0160	0GTG2	9525032	.PISTON SUBASSEMBLY,	3
156	13	XDOZZ		0GTG2	9522904	..RING,RETAINING	1
156	14	XDOZZ		0GTG2	9522884	..RING, THREADED RETAINING	1
156	15	PAOZZ	1630-00-991-4115	0GTG2	9522893	..GUIDE,SPRING,BRAKE	1
156	16	XDOZZ		0GTG2	9524665	..SPRING,BRAKE RELEASE	1
156	17	PAOZZ	5315-01-008-5516	0GTG2	9525031	..PIN,STRAIGHT,HEADED	1
156	18	PAOZZ	5305-00-969-6487	96906	MS35266-59	.SCREW,MACHINE	1
156	19	PAOZZ	5310-00-754-1834	80378	CVC754-220D13	.WASHER,FLAT	1
156	20	PAOZZ	4820-00-516-8438	88044	AN6204-1	.VALVE,BLEEDER,HYDRA	1
156	21	PAOZA	1630-00-899-5783	0GTG2	9533594	.ADAPTER,VALVE,BLEED	1
156	22	PAOZZ	5330-00-808-0794	96906	MS28778-8	.O-RING	2
156	23	PAOZZ	5340-00-292-3296	18876	8161819	.PLUG,PROTECTIVE,DUS	1
156	24	PAOZZ	5330-00-805-2966	96906	MS28778-4	.O-RING	1
156	25	PAOZZ	5325-00-483-7834	0B9R9	512054	.INSERT,SCREW THREAD	1
156	26	XDOOO		0GTG2	5000166	.HOUSING SUBASSY	1
156	27	PAOZA	5340-00-955-6226	92555	PLGA1561010	..PLUG,EXPANSION	2
156	28	PAOZZ	5305-00-253-5607	96906	MS21318-8	..SCREW,DRIVE	2
156	29	XDOZZ		0GTG2	5000168	..PLATE,IDENT,BRAKE	1
						END OF FIGURE	

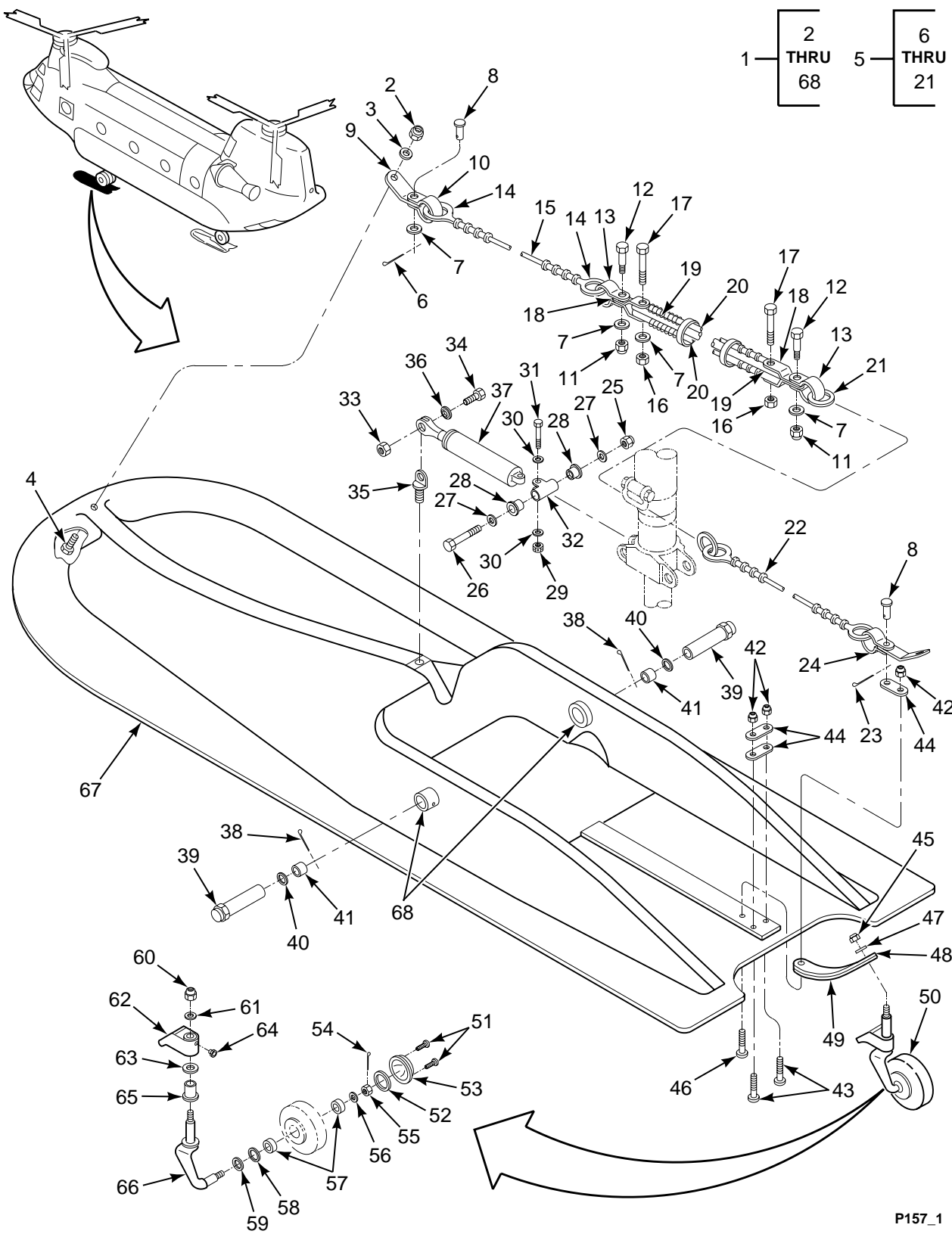

FIGURE 157. SKI ASSEMBLY, LANDING GEAR, FWD

SECTION II

TM 55-1520-240-23P

(1) ILLUSTRATION		(2)	(3)	(4)	(5)	(6)	(7)
(a) FIG NO.	(b) ITEM NO.	SMR CODE	NATIONAL STOCK NUMBER	CAGEC	PART NUMBER	DESCRIPTION AND USABLE ON CODES (UOC)	QTY IN UNIT
						GROUP 03 ALIGHTING GEAR FORMER INSTALLATION, STATION 482	
157	1	PBOLL	1630-00-912-3166	17564	L44000-11	SKI ASSEMBLY, LANDIN LANDING GEAR (114SS662-11) SEE FIG 148 FOR NHA	1
157	2	PAOZZ	5310-00-088-0553	96906	MS21044N5	..NUT, SELF-LOCKING, HE	1
157	3	PAOZZ	5310-00-167-0820	80205	NAS1149F0563P	..WASHER, FLAT	1
157	4	PAOZZ	5306-01-450-4885	88044	AN5-7A	..BOLT, MACHINE	1
157	5	PAOOO	1630-00-758-4766	17564	L44000-11-8	..CABLE AND SHOCK RIN RING ASSEMBLY	1
157	6	PAOZZ	5315-00-839-2326	96906	MS24665-281	..PIN, COTTER	3
157	7	PAOZZ	5310-00-167-0837	88044	AN960-616L	..WASHER, FLAT	6
157	8	PAOZZ	5315-00-957-9403	96906	MS20392-4C17	..PIN, STRAIGHT, HEADED	1
157	9	XDOZZ		17564	L44000-11-8-5	..TAB, ATTACHING	1
157	10	XDOZZ		88044	AN115-46	..SHACKLE	1
157	11	PAOZZ	5310-00-926-1852	96906	MS21083N6	..NUT, SELF-LOCKING, HE	2
157	12	PAOZZ	5306-00-156-2827	88044	AN26-15	..BOLT, CLEVIS	2
157	13	PBOZZ	4030-00-132-9148	88044	AN115C61	..SHACKLE	2
157	14	PBOZZ	4030-00-171-4912	88044	AN100C6	..THIMBLE, ROPE	4
157	15	XDOZZ		17564	L44000-11-8-2	..CABLE	1
157	16	PAOZZ	5310-00-582-6058	88044	AN310-6	..NUT, PLAIN, CASTELLAT	2
157	17	PAOZZ	5306-00-576-5635	88044	AN6H16	..BOLT, MACHINE	2
157	18	XDOZZ		17564	L44000-11-8-6	..TAB, ATTACHING	4
157	19	XDOZZ		17564	L44000-11-8-1	..TUBE, SPACER	2
157	20	XDOZZ		53655	8020	..RING, SHOCK	1
157	21	XDOZZ		17564	L44000-11-8-3	..RING	1
157	22	PAOZZ	5995-00-758-4838	17564	L44000-11-7	..CABLE ASSEMBLY, LAND	1
157	23	PAOZZ	5315-00-234-1864	96906	MS24665-302	..PIN, COTTER	1
157	24	XDOZZ		88044	AN115-46	..SHACKLE	1
157	25	PAOZZ	5310-00-877-5797	96906	MS21044N3	..NUT, SELF-LOCKING, HE	1
157	26	PAOZZ	5306-00-559-8140	88044	AN3H44A	..BOLT, MACHINE	1
157	27	PAOZZ	5310-00-167-0818	80205	NAS1149F0363P	..WASHER, FLAT	2
157	28	PAOZZ	3120-00-004-8896	17564	L44000-11-6	..BUSHING, SLEEVE	2
157	29	PAOZZ	5310-00-176-8110	88044	AN320-6	..NUT, PLAIN, SLOTTED, H	1
157	30	PAOZZ	5310-00-167-0837	88044	AN960-616L	..WASHER, FLAT	2
157	31	PAOZZ	5306-00-156-2835	88044	AN26-23	..BOLT, CLEVIS	1
157	32	PAOZZ	1630-00-758-4866	17564	L44000-11-5	..FITTING, SKI	1
157	33	PAOZZ	5310-00-176-8109	88044	AN320-5	..NUT, PLAIN, SLOTTED H	1
157	34	PAOZZ	5306-00-144-3851	88044	AN25-15	..BOLT, CLEVIS	1
157	35	PAOZZ	5306-00-206-3810	88044	AN47-14	..BOLT, EYE	1
157	36	XDOZZ		17564	L44000-17-10	..BUSHING	1
157	37	PAOZZ	1650-00-565-8549	17564	L44000-17	..DAMPENER, FLUTTER	1
157	38	PAOZZ	5315-00-899-4116	96906	MS24665-520	..PIN, COTTER	2
157	39	PAOZZ	1630-00-565-8537	17564	L44000-11-3	..AXLE ASSEMBLY, AIRCR	2
157	40	XDOZZ		77272	114E5115-2	..BEARING, THRUST, WSHR	2
157	41	XDOZZ		17564	L44000-11-3-2	..BEARING	2
157	42	PAOZZ	5310-00-837-2507	88044	AN363C616	..NUT, SELF-LOCKING, HE	2
157	43	PAOZZ	5305-00-004-1017	17564	EB616-21	..SCREW, CAP, SOCKET HE	3
157	44	PAOZZ	5365-00-004-6929	17564	L44000-11-10	..SPACER, PLATE	2
157	45	PAOZZ	5310-00-088-0552	96906	MS21044N7	..NUT, SELF-LOCKING, HE	1
157	46	PAOZZ	5306-00-582-8786	88044	AN7H13	..BOLT, MACHINE	2
157	47	PAOZZ	5310-00-167-0822	88044	AN960-716	..WASHER, FLAT	1
157	48	XDOZZ		77294	30512-02	..SPRING, LEAF	1
157	49	XDOZZ	5360-01-152-4621	77294	30512-04	..SPRING, LEAF	1
157	50	PAOOO	1630-00-565-8551	17564	L20500D501A	..WHEEL, TAIL, SWIVEL	2
157	51	XDOZZ		53655	18375	...SCREW	2
157	52	XDOZZ		53655	2035	...SPACER	1
157	53	XDOZZ		53655	1842	...CAP, HUB	1
157	54	XDOZZ		53655	18482	...PIN, COTTER	1
157	55	XDOZZ		53655	18450	...NUT	1
157	56	XDOZZ		53655	18108	...WASHER	1

SECTION II

TM 55-1520-240-23P

(1) ILLUSTRATION		(2)	(3)	(4)	(5)	(6)	(7)
(a) FIG NO.	(b) ITEM NO.	SMR CODE	NATIONAL STOCK NUMBER	CAGEC	PART NUMBER	DESCRIPTION AND USABLE ON CODES (UOC)	QTY INC IN UNIT
157	57	PAOZZ	3110-00-155-7437	96906	MS19081-1	..BEARING,ROLLER,T	2
157	58	PAOZZ	5365-00-662-3491	53655	1862	..SPACER,RING	1
157	59	XDOZZ		53655	1863	..SEAL,PLAIN ENCASED	1
157	60	PAOZZ	5310-00-902-7846	96906	MS21083N7	..NUT,SELF-LOCKING,HE	1
157	61	PAOZZ	5310-00-809-4061	96906	MS27183-15	..WASHER,FLAT	1
157	62	XDOZZ		53655	2077	..BRACKET ASSEMBLY	1
157	63	XDOZZ		53655	1781	..CAP-BUSHING TAIL WH	1
157	64	PAOZZ	4730-00-050-4203	96906	MS15001-1	..FITTING,LUBRICATION	1
157	65	XDOZZ		53655	1800	..BEARING,SLEEVE	1
157	66	XDOZZ		53655	2078	..FORK ASSEMBLY,TAIL	1
157	67	PAOLL	1630-00-689-4935	17564	L44000-2	..SKI MOLDING,AIRCRAF	1
157	68	PAOZZ	3120-00-834-2193	17564	L44000-11-4	..BUSHING,SLEEVE	2
END OF FIGURE							

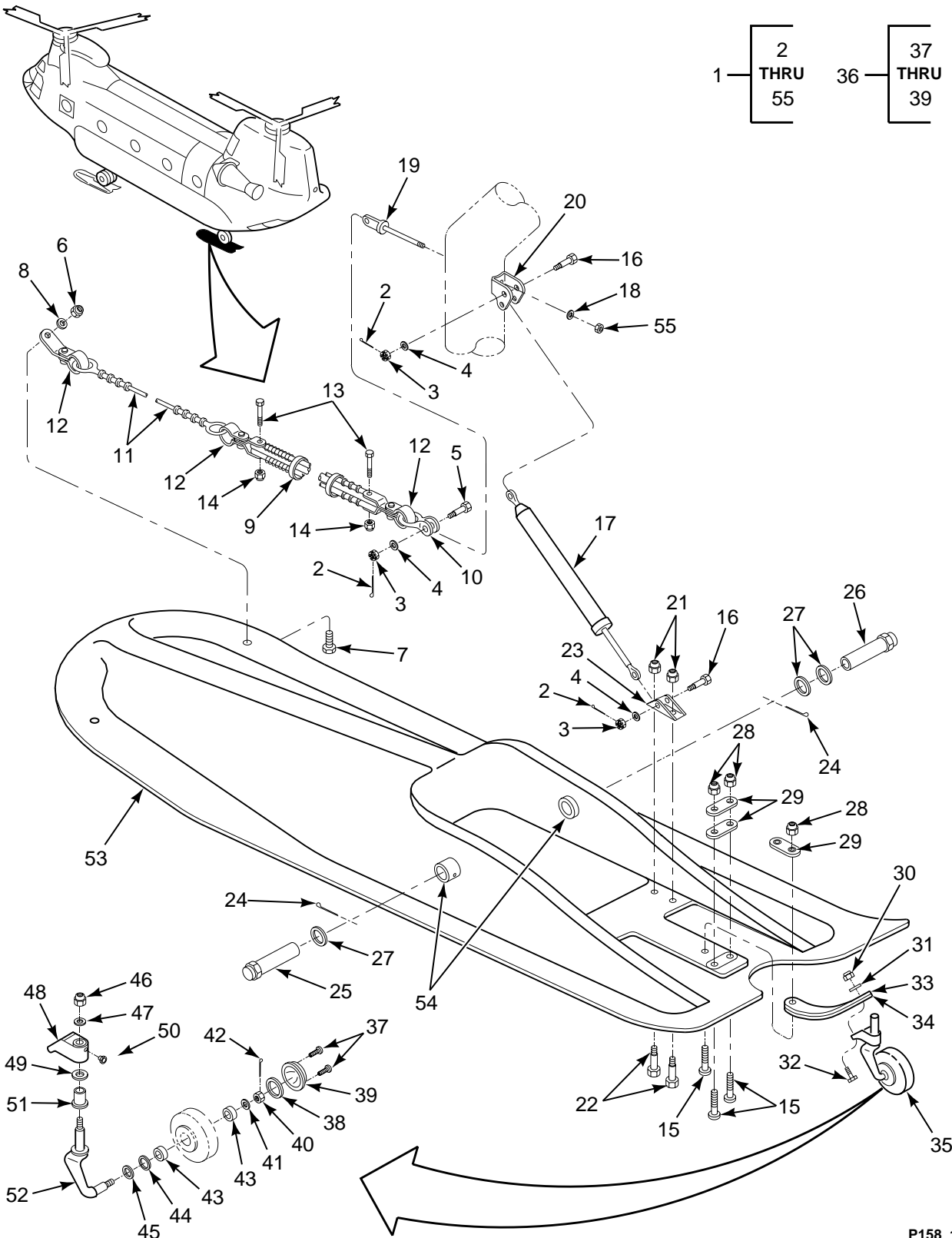

1	2 THRU 55	36	37 THRU 39
---	-----------------	----	------------------

FIGURE 158. SKI ASSEMBLY, LANDING GEAR, AFT

SECTION II

TM 55-1520-240-23P

(1) ILLUSTRATION		(2)	(3)	(4)	(5)	(6)	(7)
(a) FIG NO.	(b) ITEM NO.	SMR CODE	NATIONAL STOCK NUMBER	CAGEC	PART NUMBER	DESCRIPTION AND USABLE ON CODES (UOC)	QTY IN UNIT
						GROUP 03 ALIGHTING GEAR SKI ASSEMBLY, FORWARD LANDING GEAR	
158	1	PBOLL	1630-00-912-3167	17564	L44000-13	SKI ASSEMBLY, LANDIN LANDING GEAR (114SS662-13) SEE FIG 149 FOR NHA	1
158	2	PAOZZ	5315-00-234-1864	96906	MS24665-302	..PIN,COTTER	4
158	3	PAOZZ	5310-00-176-8110	88044	AN320-6	..NUT,PLAIN,SLOTTED,H	3
158	4	PAOZZ	5310-00-167-0837	88044	AN960-616L	..WASHER,FLAT	3
158	5	XDOZZ		88044	AN26-12	..BOLT,CLEVIS	1
158	6	PAOZZ	5310-00-088-0553	96906	MS21044N5	..NUT,SELF-LOCKING,HE	1
158	7	PAOZZ	5306-00-180-2748	88044	AN5H7	..BOLT,MACHINE	1
158	8	PAOZZ	5310-00-167-0820	80205	NAS1149F0563P	..WASHER,FLAT	1
158	9	PAOZZ	1630-00-689-4933	17564	L44000-13-6	..CABLE AND SHOCK RIN	1
158	10	XDOZZ		88044	AN115-46	..SHACKLE	1
158	11	PAOZZ	4010-00-937-5523	17564	L44000-13-7	..WIRE ROPE ASSEMBLY,	1
158	12	PBOZZ	4030-00-132-9148	88044	AN115C61	..SHACKLE	2
158	13	PAOZZ	5306-00-576-5635	88044	AN6H16	..BOLT,MACHINE	2
158	14	PAOZZ	5310-00-926-1852	96906	MS21083N6	..NUT,SELF-LOCKING,HE	2
158	15	PAOZZ	5305-00-004-1018	17564	EB616-20	..SCREW,CAP,SOCKET HE	3
158	16	PAOZZ	5306-00-156-2833	88044	AN26-21	..BOLT,CLEVIS	2
158	17	PAOZZ	1650-01-223-3769	17564	L44000-19	..DAMPENER,FLUTTER	1
158	18	PAOZZ	5310-00-167-0821	88044	AN960-616	..WASHER,FLAT	1
158	19	PAOZZ	5306-00-003-5274	17564	AN47SPL	..BOLT,EYE	1
158	20	PAOZZ	5340-00-760-3938	17564	L44000-13-4	..BRACKET, CYLINDER,	1
158	21	PAOZZ	5310-00-877-5796	96906	MS21044N4	..NUT,SELF-LOCKING,HE	2
158	22	PAOZZ	5306-00-151-1420	88044	AN4-14A	..BOLT,MACHINE	2
158	23	PBOZZ	5342-00-781-0350	17564	L44000-13-5	..BRACKET,CYLINDER,SK	1
158	24	PAOZZ	5315-00-899-4116	96906	MS24665-520	..PIN,COTTER	2
158	25	PBOZZ	1630-00-689-4917	17564	L44000-13-2	..AXLE ASSEMBLY,AIRCRA	1
158	26	PBOZZ	1630-00-758-4841	17564	L44000-13-3	..AXLE ASSEMBLY,AIRCRA	1
158	27	XDOZZ		77272	114E5115-2	..BEARING,WASHER,THRU	3
158	28	PAOZZ	5310-00-837-2507	88044	AN363C616	..NUT,SELF-LOCKING,HE	2
158	29	PAOZZ	5365-00-004-6929	17564	L44000-11-10	..SPACER,PLATE	2
158	30	PAOZZ	5310-00-088-0552	96906	MS21044N7	..NUT,SELF-LOCKING,HE	2
158	31	PAOZZ	5310-00-167-0822	88044	AN960-716	..WASHER,FLAT	2
158	32	XDOZZ		88044	AN7H13A	..BOLT,MACHINE	1
158	33	XDOZZ		77294	30512-02	..SPRING,LEAF	1
158	34	XDOZZ	5360-01-152-4621	77294	30512-04	..SPRING,LEAF	1
158	35	PAOOO	1630-00-565-8551	17564	L20500D501A	..WHEEL,TAIL,SWIVEL	2
158	36	XDOZZ		53655	1882	..CAP,HUB,TAIL WHEEL	1
158	37	XDOZZ		53655	18375	...SCREW	2
158	38	XDOZZ		53655	2035	...SPACER	1
158	39	XDOZZ		53655	1842	...CAP,HUB	1
158	40	XDOZZ		53655	18450	...NUT	1
158	41	XDOZZ		53655	18108	...WASHER	1
158	42	XDOZZ		53655	18482	...PIN,COTTER	1
158	43	PAOZZ	3110-00-155-7437	96906	MS19081-1	..BEARING,ROLLER,T	2
158	44	PAOZZ	5365-00-662-3491	53655	1862	..SPACER,RING	1
158	45	XDOZZ	5330-00-370-8440	53655	1863	..SEAL,PLAIN ENCASED	1
158	46	PAOZZ	5310-00-902-7846	96906	MS21083N7	..NUT,SELF-LOCKING,HE	1
158	47	PAOZZ	5310-00-809-4061	96906	MS27183-15	..WASHER,FLAT	1
158	48	XDOZZ		53655	2077	..BRACKET ASSY,TAIL W	1
158	49	XDOZZ		53655	1781	..CAP-BUSHING,TAIL WH	1
158	50	PAOZZ	4730-00-050-4203	96906	MS15001-1	..FITTING,LUBRICATION	1
158	51	XDOZZ		53655	1800	..BEARING,SLEEVE	1
158	52	XDOZZ		53655	2078	..FORK ASSEMBLY,TAIL	1
158	53	PBOLL	1630-00-689-4934	17564	L44000-4	..SKI MOLDING,AIRCRAF	1
158	54	PAOZZ	3120-00-834-2193	17564	L44000-11-4	..BUSHING,SLEEVE	2

SECTION II

TM 55-1520-240-23P

(1) ILLUSTRATION		(2)	(3)	(4)	(5)	(6)	(7)
(a) FIG NO.	(b) ITEM NO.	SMR CODE	NATIONAL STOCK NUMBER	CAGEC	PART NUMBER	DESCRIPTION AND USABLE ON CODES (UOC)	QTY INC IN UNIT
158	55	XDOZZ		15653	H10-6	..NUT END OF FIGURE	1

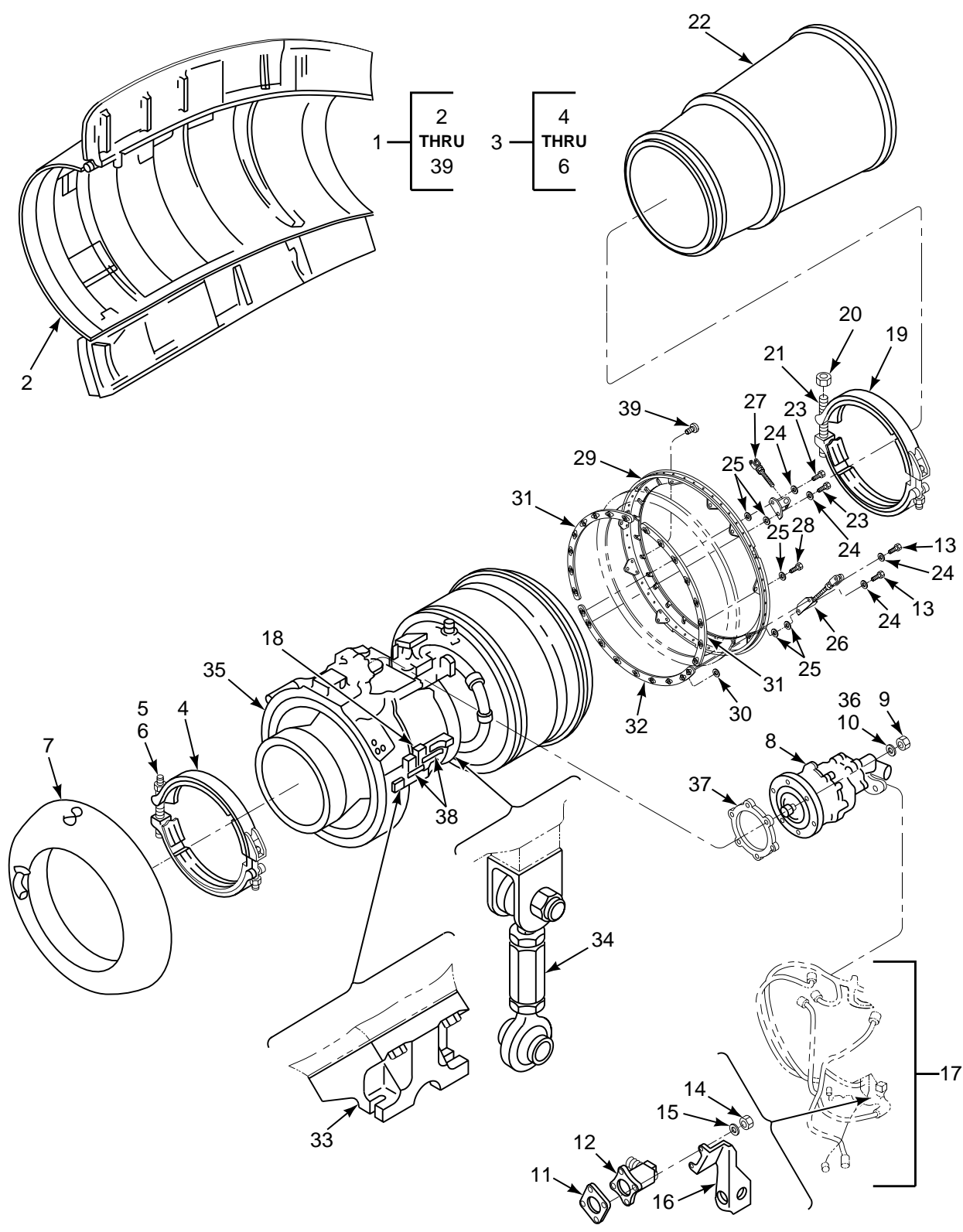

FIGURE 159. BUILDUP, ENGINE DEMOUNTABLE (T55-L-712 ENGINE)

SECTION II

TM 55-1520-240-23P

(1) ILLUSTRATION		(2)	(3)	(4)	(5)	(6)	(7)
(a) FIG NO.	(b) ITEM NO.	SMR CODE	NATIONAL STOCK NUMBER	CAGEC	PART NUMBER	DESCRIPTION AND USABLE ON CODES (UOC)	QTY IN IN UNIT
<p>GROUP 04 POWERPLANT INSTALLATION, BUILDUP, ENGINE DEMOUNTABLE T55-L-712 ENGINE</p>							
159	1	XCODD		77272	145P1000-2	ENG BUILD UP ASSY DEMOUNTABLE, RH	1
159	1	XCODD		77272	145P1000-1	ENG ASSY DEMTG LH DEMOUNTABLE, LH	1
159	2	XCOOO		77272	234S8002-6	.ACCESS COVER INSTL SEE FIG 163	1
159	3	XCOFF		77272	145P5000-1	FOR BKDN .INLET INSTL,ENGINE AIR SEE FIG	1
159	4	PAOZZ	5342-00-020-5739	00624	56669-2150S	163 FOR BKDN ..COUPLING,CLAMP,GROO COUPLING, G-	1
159	5	PAOZZ	5310-00-877-5796	96906	MS21044N4	CLAMP NUT,SELF-LOCKING,HE	4
159	6	PBOZZ	5306-01-446-2241	00624	51269-75-300	BOLT,TEE HEAD	2
159	7	PAOFF	1560-01-298-2529	77272	145P5004-19	..FAIRING,AIRCRAFT	1
159	8	PAODD	2995-01-076-7732	77272	114HS200-4	.STARTER,ENGINE,HYDR SEE FIG 263	1
159	9	PAOZZ	5310-00-926-1852	96906	MS21083N6	FOR BKDN .NUT,SELF-LOCKING,HE	6
159	10	PAOZZ	5310-00-167-0804	80205	NAS1149C0663R	.WASHER,FLAT	6
159	11	PAOZZ	5330-01-453-0554	81343	AS3491-01	.GASKET	1
159	12	PAOZZ	6620-01-193-4882	45934	AG44A	.GENERATOR,TACH	1
159	13	PAOZZ	5306-00-150-9527	88044	AN3C5A	.BOLT,MACHINE	4
159	14	PAOZZ	5310-00-903-8282	96906	MS21083N4	.NUT,SELF-LOCKING,HE	4
159	15	PAOZZ	5310-00-531-9515	88044	AN960C416	.WASHER,FLAT	4
159	16	PAOZZ	1560-00-922-2716	77272	114P1042-4	.BRACKET,DRAIN	1
159	17	XCOFF		77272	145M1607-3	.TUBING AND WIRING I INSTL,ENGINE	1
159	17	XCOOO		77272	145M1607-4	BUILDUP .TUBING AND WIRING I INSTL,ENGINE	1
159	18	XCODD		77272	145P2000-3	BUILDUP,RH .ACTUATOR INSTL SEE FIG 167 FOR	1
159	19	PAOZZ	5342-00-144-6694	00624	54916-1938M	BKDN .COUPLING HALF,CLAMP	1
159	20	PAOZZ	5310-00-198-4735	72962	Z1200-048	.NUT,SELF-LOCKING,SL	4
159	21	PBOZZ	5306-00-213-8829	00624	19884-75-300	.BOLT,TEE HEAD	4
159	22	PAOZZ	2840-01-122-6555	77272	234P6050-6	.CONE,EXHAUST,TURBIN SEE FIG 165	1
159	23	PAOZZ	5306-00-150-9527	88044	AN3C5A	FOR BKDN .BOLT,MACHINE	8
159	24	PAOZZ	5310-00-167-0812	88044	AN960C10L	.WASHER,FLAT	4
159	25	PAOZZ	5310-00-732-7815	18876	9980549	.WASHER,FLAT	24
159	26	AOOOO		77272	114P8048-3	.BRACKET ASSEMBLY,AC SEE FIG 166	1
159	27	AOOOO		77272	114P8048-4	FOR BKDN .BRACKET ASSEMBLY,AC SEE FIG 166	1
159	28	PAOZZ	5306-00-150-9528	88044	AN3C4A	FOR BKDN .BOLT,MACHINE	16
159	29	XDOOO		77272	114P8034-19	.FORMER,AIRCRAFT SEE FIG 166 FOR	1
159	30	PAOZZ	5310-00-462-3211	77272	114P1004-3	BKDN .WASHER,SPECIAL	3
159	31	PAOZZ	5310-01-099-0404	77272	114P8055-1	.NUT,SPACER ASSEMBLY SEE FIG 166	2
159	32	PAOZZ	5310-01-117-1504	77272	114P8055-2	FOR BKDN .NUT ASSEMBLY,SELF-L SEE FIG 166	1
159	33	XCOOO		77272	145P7000-4	FOR BKDN .ENG MOUNT INSTL FWD FWD SEE FIG	1
159	34	XCOOO		77272	145P7000-1	161 FOR BKDN .ENG MOUNT INSTL AFT AFT SEE FIG	1
159	35	PAODD	2840-01-030-4890	91547	2-001-020-23	161 FOR BKDN .ENGINE,AIRCRAFT,TUR ENGINE(T55-L-	1
159	36	PAOZZ	5310-00-167-0821	88044	AN960-616	712) .WASHER,FLAT	6
159	37	XDOZZ		96906	MS9136-01	.GASKET	1

SECTION II

TM 55-1520-240-23P

(1) ILLUSTRATION		(2)	(3)	(4)	(5)	(6)	(7)
(a) FIG NO.	(b) ITEM NO.	SMR CODE	NATIONAL STOCK NUMBER	CAGEC	PART NUMBER	DESCRIPTION AND USABLE ON CODES (UOC)	QTY INC IN UNIT
159	38	XCOOO		77272	145P2000-1	.CONTROL N1 INSTL SEE FIG 167 FOR BKDN	1
159	38	XCOOO		77272	145P2000-2	.CONTROL N2 INSTL SEE FIG 167 FOR BKDN	1
159	39	PAOZZ	5305-00-943-0898	96906	MS27039C1-09	.SCREW,MACHINE END OF FIGURE	5

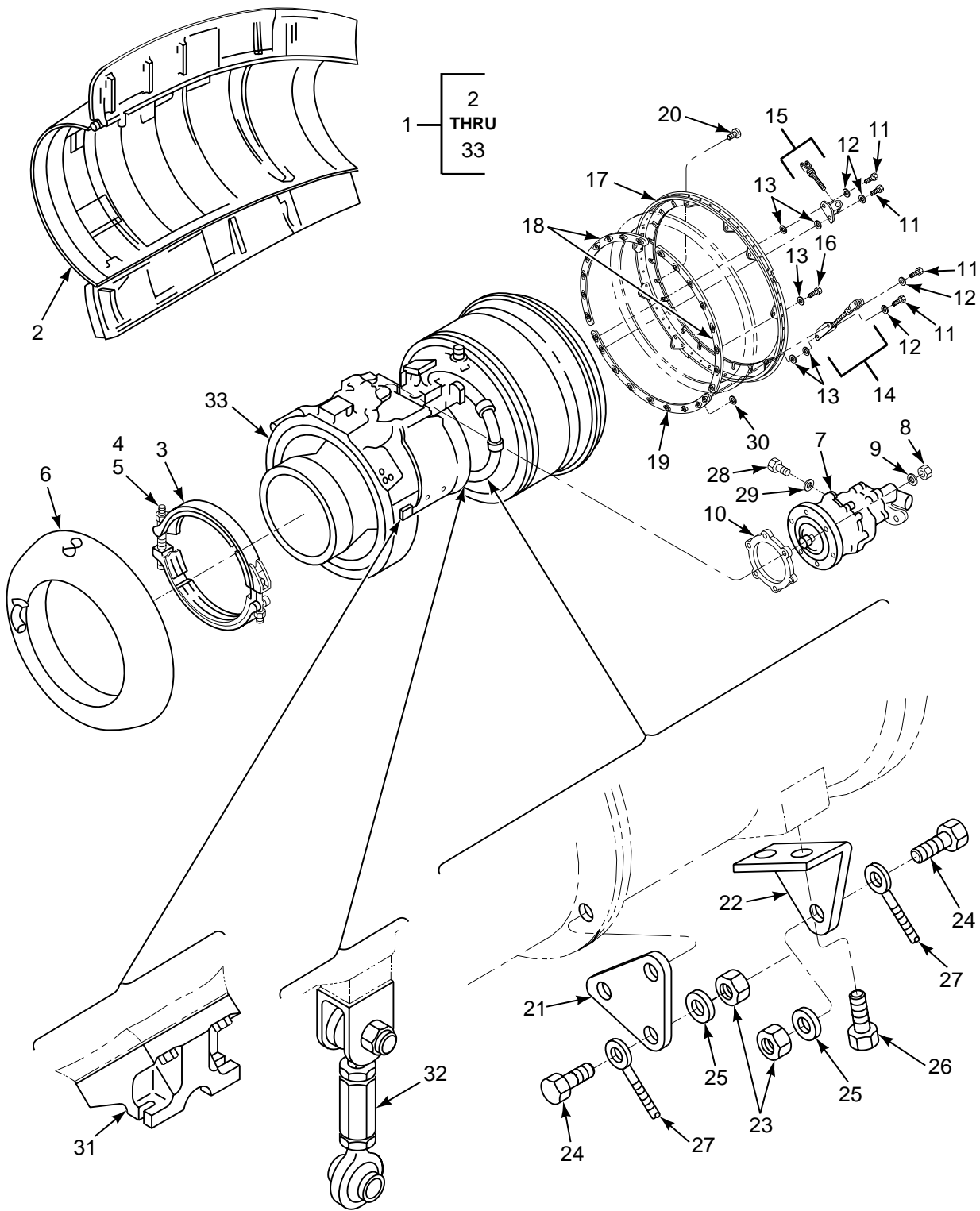

FIGURE 160. BUILDUP, ENGINE DEMOUNTABLE (T55-GA-714A ENGINE)

SECTION II

TM 55-1520-240-23P

(1) ILLUSTRATION		(2)	(3)	(4)	(5)	(6)	(7)
(a) FIG NO.	(b) ITEM NO.	SMR CODE	NATIONAL STOCK NUMBER	CAGEC	PART NUMBER	DESCRIPTION AND USABLE ON CODES (UOC)	QTY INC IN UNIT
<p>GROUP 04 POWERPLANT INSTALLATION BUILDUP, ENGINE DEMOUNTABLE T55-GA-714A ENGINE</p>							
160	1	XCOOO		77272	145PK011-3	FADEC MOD INSTL,LH DEMOUNTABLE, LH	1
160	1	XCOOO		77272	145PK011-4	FADEC MOD INSTL DEMOUNTABLE, RH	1
160	2	XCOOO		77272	234S8002-6	.ACCESS COVER INSTL SEE FIG 164	1
FOR BKDN							
160	3	PAOZZ	5342-00-020-5739	00624	56669-2150S	.COUPLING,CLAMP,GROO	1
160	4	PAOZZ	5310-00-877-5796	96906	MS21044-N4	.NUT,SELF-LOCKING,HE	6
160	5	PAOZZ	5306-01-446-2241	8W928	51269-75-300	.BOLT,TEE HEAD	1
160	6	AOOOO		77272	145P5110-3	.AIR INLET SEE FIG 164 FOR BKDN	1
160	7	PAODD	2995-01-076-7732	77272	114HS200-4	.STARTER,ENGINE,HYDR SEE FIG 263	1
FOR BKDN							
160	8	PAOZZ	5310-00-926-1852	96906	MS21083N6	.NUT,SELF-LOCKING,HE	6
160	9	PAOZZ	5310-00-167-0804	80205	NAS1149C0663R	WASHER,FLAT	6
160	10	XDOZZ		96906	MS9136-01	.GASKET	1
160	11	PAOZZ	5306-00-150-9527	88044	AN3C5A	.BOLT,MACHINE	8
160	12	PAOZZ	5310-00-167-0812	88044	AN960C10L	.WASHER,FLAT	4
160	13	PAOZZ	5310-00-732-7815	18876	9980549	.WASHER,FLAT	24
160	14	XDOZZ		77272	114P8048-3	.BRACKET ASSEMBLY,AC	1
160	15	AOOOO		77272	114P8048-4	.BRACKET ASSY,INBD	1
160	16	PAOZZ	5306-00-150-9528	88044	AN3C4A	.BOLT,MACHINE	16
160	17	XDOOO		77272	114P8034-19	.FORMER,AIRCRAFT SEE FIG 166 FOR BKDN	1
160	18	PAOZZ	5310-01-099-0404	77272	114P8055-1	.NUT,SPACER ASSEMBLY	1
160	19	PAOZZ	5310-01-117-1504	77272	114P8055-2	.NUT ASSEMBLY,SELF-L	1
160	20	PAOZZ	5305-00-943-0898	96906	MS27039C1-09	.SCREW,MACHINE	5
160	21	XDOZZ		77272	114P5018-2	.BRACKET	1
160	22	XDOZZ		77272	114P5018-10	.BRACKET	1
160	23	PAOZZ	5310-01-363-9909	81205	BACN10JC3	.NUT,SELF-LOCKING,HE	2
160	24	PAOZZ	5305-00-059-3658	96906	MS51958-62	.SCREW,MACHINE	2
160	25	PAOZZ	5310-00-167-0801	88044	AN960C10	.WASHER,FLAT	2
160	26	PAOZZ	5305-01-077-9906	80205	NAS1801-3-10	.SCREW,MACHINE	1
160	27	PAOZZ	6150-00-753-2014	81349	M83413/8-F08BX	.LEAD,ELECTRICAL	2
160	28	PAOZZ	5365-01-170-1142	96906	MS24391K6L	.PLUG,MACHINE THREAD	1
160	29	PAOZZ	5330-00-804-5695	96906	MS28778-6	.O-RING	1
160	30	PAOZZ	5310-00-462-3211	77272	114P1004-3	.WASHER,SPECIAL	1
160	31	XCOOO		77272	145P7000-4	.MOUNT INSTL, ENGINE ,FWD SEE FIG 161 FOR BKDN	1
160	32	XCOOO		77272	145H7000-1	.MOUNT INSTL,ENGINE, AFT, SEE FIG 161 FOR BKDN	1
160	33	PAODD	2840-01-458-5361	99193	2-001-020-39	.ENGINE,AIRCRAFT,TUR	1
<p>END OF FIGURE</p>							

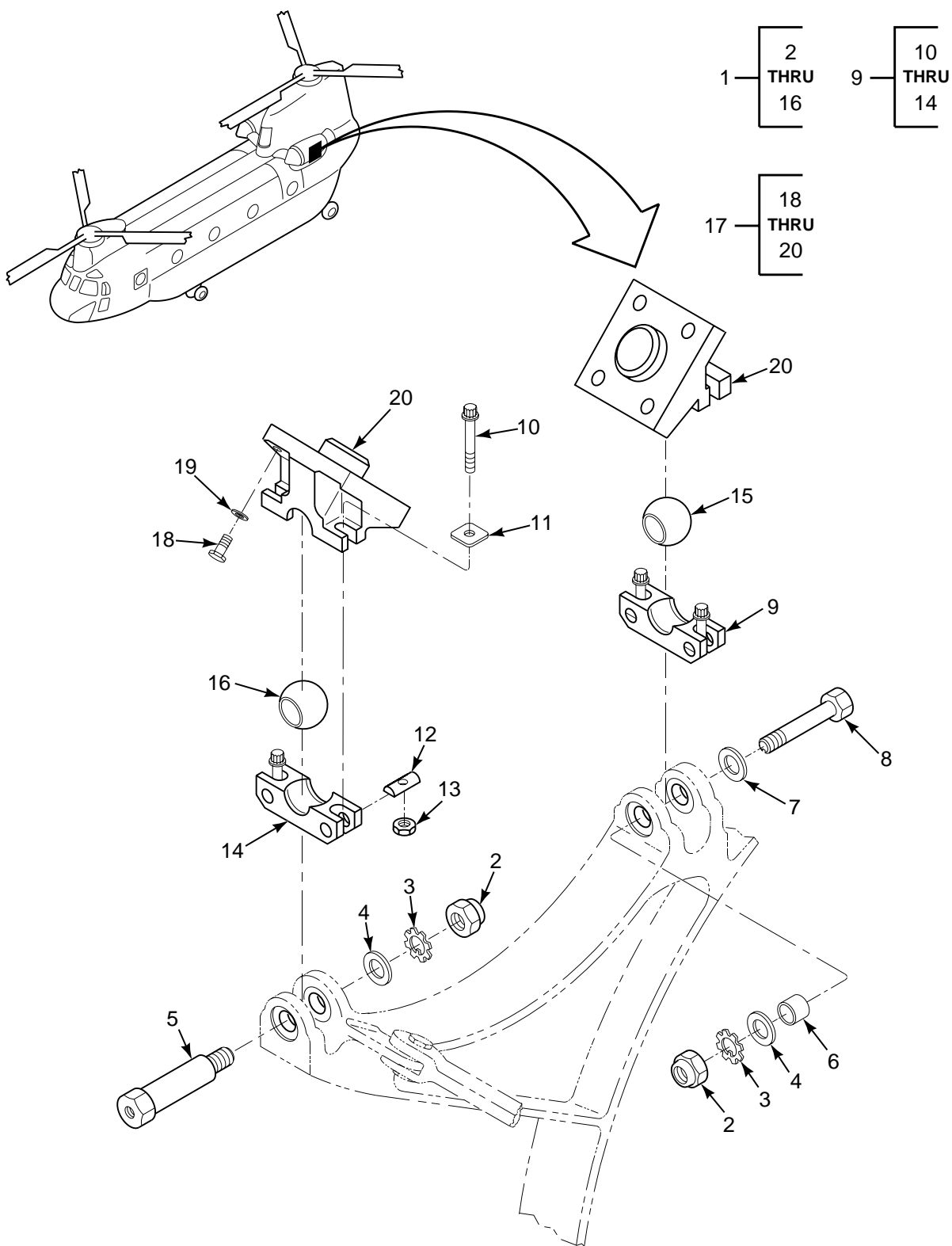
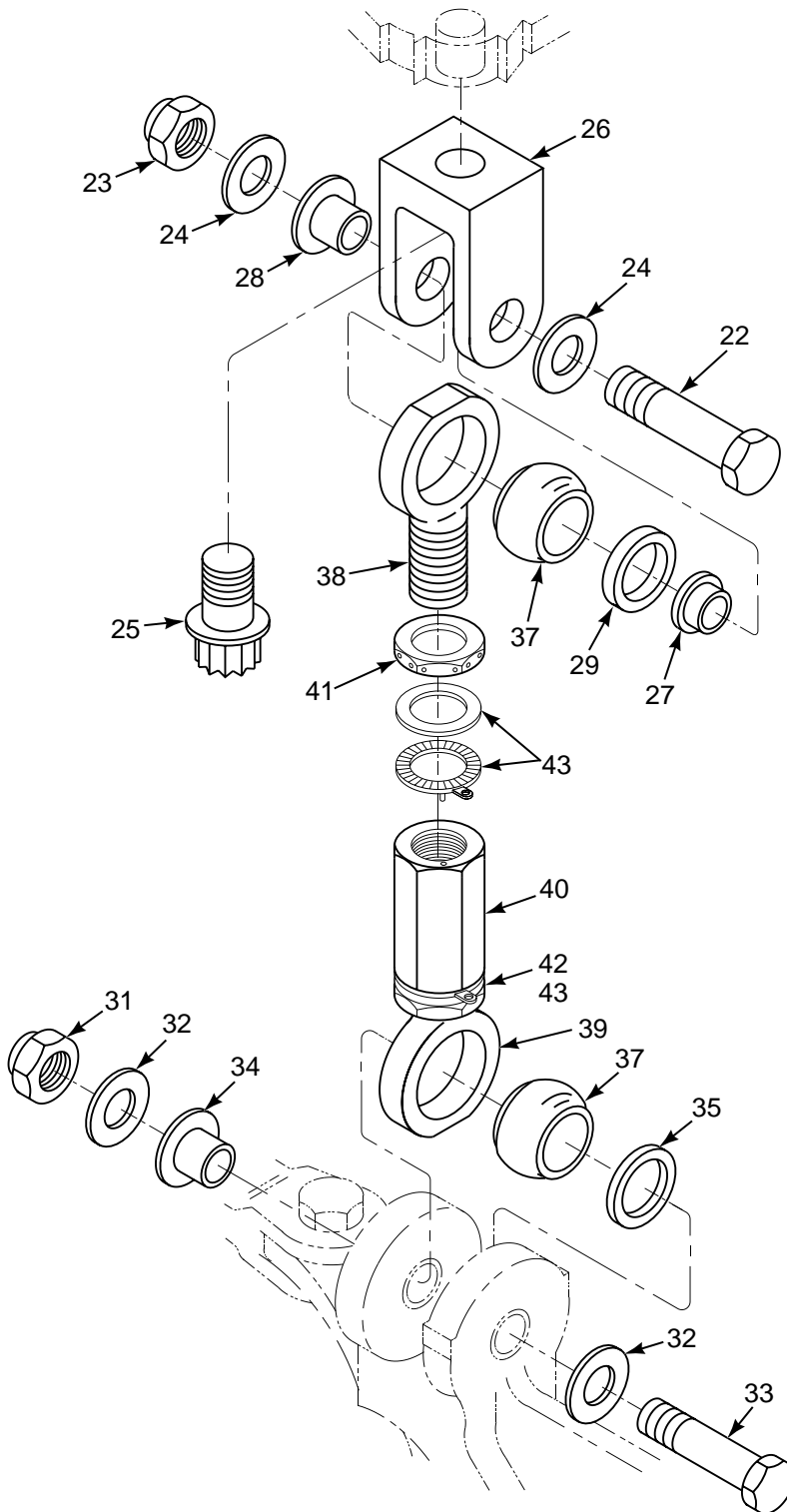

FIGURE 161. MOUNTING INSTL, ENGINE (SHEET 1 OF 2)



- 21 — 22 THRU 30
- 30 — 31 THRU 43
- 36 — 37 THRU 43

FIGURE 161. MOUNTING INSTL, ENGINE (SHEET 2 OF 2)

SECTION II

TM 55-1520-240-23P

(1) ILLUSTRATION		(2)	(3)	(4)	(5)	(6)	(7)
(a) FIG NO.	(b) ITEM NO.	SMR CODE	NATIONAL STOCK NUMBER	CAGEC	PART NUMBER	DESCRIPTION AND USABLE ON CODES (UOC)	QTY INC IN UNIT
						GROUP 04 POWERPLANT INSTALLATION MOUNTING INSTALLATION, ENGINE	
161	1	XCOOO		77272	145P7000-2	MOUNTING INSTL, ENGINE,AIRFRAME	2
161	2	PAOZZ	5310-00-925-9642	96906	MS21083N10	.NUT,SELF-LOCKING,HE	2
161	3	PAOZZ	5310-00-275-6715	80205	NAS460-1016	.WASHER,KEY	2
161	4	PAOZZ	5310-00-167-0825	88044	AN960-1016	.WASHER,FLAT	2
161	5	PAOZZ	5306-00-538-0483	77272	114P7055-1	.BOLT,INTERNALLY REL	1
161	6	PAOZZ	3120-00-404-6269	80205	NAS75-10-022	.BUSHING,SLEEVE	1
161	7	PAOZZ	5310-00-275-9211	96906	MS20002C10	.WASHER, RECESSED	1
161	8	PAOZZ	5306-00-088-4947	77272	114P7013-1	.BOLT,INTERNALLY REL	1
161	9	AOOOO		77272	114P7012-6	.CAP ASSY	2
161	10	PAOZZ	5306-00-151-5705	80205	NAS624H14	.BOLT,SHEAR	2
161	11	PAOZZ	5365-00-004-1021	77272	114P7051-1	..SPACER,PLATE	2
161	12	PAOZZ	5310-01-232-3542	80205	NAS577B4A	..NUT,SELF-LOCKING,BA	2
161	13	PAOZZ	5340-00-948-9787	80205	NAS578-4B	..RETAINER,NUT AND BO	2
161	14	PAOZZ	1560-01-152-7447	77272	114P7012-7	..CAP,ADAPTER,ENGINE	1
161	15	PAOZZ	3120-00-803-5312	77272	114P7030-3	.BEARING,PLAIN,SPHER	1
161	16	PAOZZ	3120-00-004-1020	77272	114P7050-2	.BEARING,PLAIN,SPHER	1
161	17	XCOOO		77272	145P7000-4	MOUNTING INSTL, ENGINE,FWD, SEE FIG 159 FOR BKDN	1
161	18	PAOZZ	5306-00-151-2527	96906	MS20073-08-11	.BOLT,MACHINE	8
161	19	PAOZZ	5310-00-167-0823	88044	AN960-816	.WASHER,FLAT	8
161	20	PAOZZ	2995-01-081-2859	77272	114P7012-9	.ADAPTER,ENGINE SUPPORT	4
161	21	XCOOO		77272	145P7000-1	MOUNT INSTL,ENGINE, AFT,SEE FIG 159 FOR NHA	1
161	22	PAOZZ	5306-00-582-6419	88044	AN178-23A	.BOLT,CLOSE TOLERANC	1
161	23	PAOZZ	5310-01-050-1104	81205	BACN10JC8CM	.NUT,SELF-LOCKING	1
161	24	PAOZZ	5310-00-167-0823	88044	AN960-816	.WASHER,FLAT	2
161	25	PAOZZ	5306-00-954-6842	80205	NAS629H6	.BOLT,SHEAR	1
161	26	PAOOO	1560-00-169-6101	77272	114P7031-3	.ADAPTER,LINK,ENGINE	1
161	27	PAOZZ	3120-00-517-8355	80205	NAS77-8-019	..BUSHING,SLEEVE	1
161	28	PAOZZ	3120-00-661-6841	80205	NAS77-8-040	..BUSHING,SLEEVE	1
161	29	PAOZZ	5365-01-374-5321	77272	114PS219-3	.SPACER,RING	1
161	30	XCOOO		77272	145P7000-3	MOUNTING INSTL ENGINE,AFT	1
161	31	PAOZZ	5310-01-050-1104	81205	BACN10JC8CM	.NUT,SELF-LOCKING,HE	1
161	32	PAOZZ	5310-00-167-0823	88044	AN960-816	.WASHER,FLAT	2
161	33	PAOZZ	5306-00-685-3436	88044	AN178-25A	.BOLT,CLOSE TOLERANC	1
161	34	PAOZZ	3120-00-905-7232	80205	NAS77-8-056	.BUSHING,SLEEVE	1
161	35	PAOZZ	5365-01-374-5320	77272	114PS219-4	.SPACER,RING	1
161	36	AOOOO		77272	145PS700-1	.CONNECTING LINK,RIG	1
161	37	PAOZZ	3120-01-377-2678	77272	145PS700-5	..BEARING,PLAIN,SPHER	2
161	38	PAOZZ	5340-01-374-8322	77272	145PS700-3	..CONNECTOR,ROD END	1
161	39	PAOZZ	5340-01-374-8321	77272	145PS700-2	..CONNECTOR,ROD END	1
161	40	PAOZZ	5340-01-374-8316	77272	145PS700-4	..TURNBUCKLE BODY	1
161	41	PAOZZ	5310-01-151-6102	80205	NAS1423C10LH	..NUT,PLAIN,HEXAGON	1
161	42	PAOZZ	5310-01-150-4002	80205	NAS1423C10	..NUT,PLAIN,HEXAGON	1
161	43	PAOZZ	5310-00-899-2579	80205	NAS1193K10C	..WASHER,LOCK	2
						END OF FIGURE	

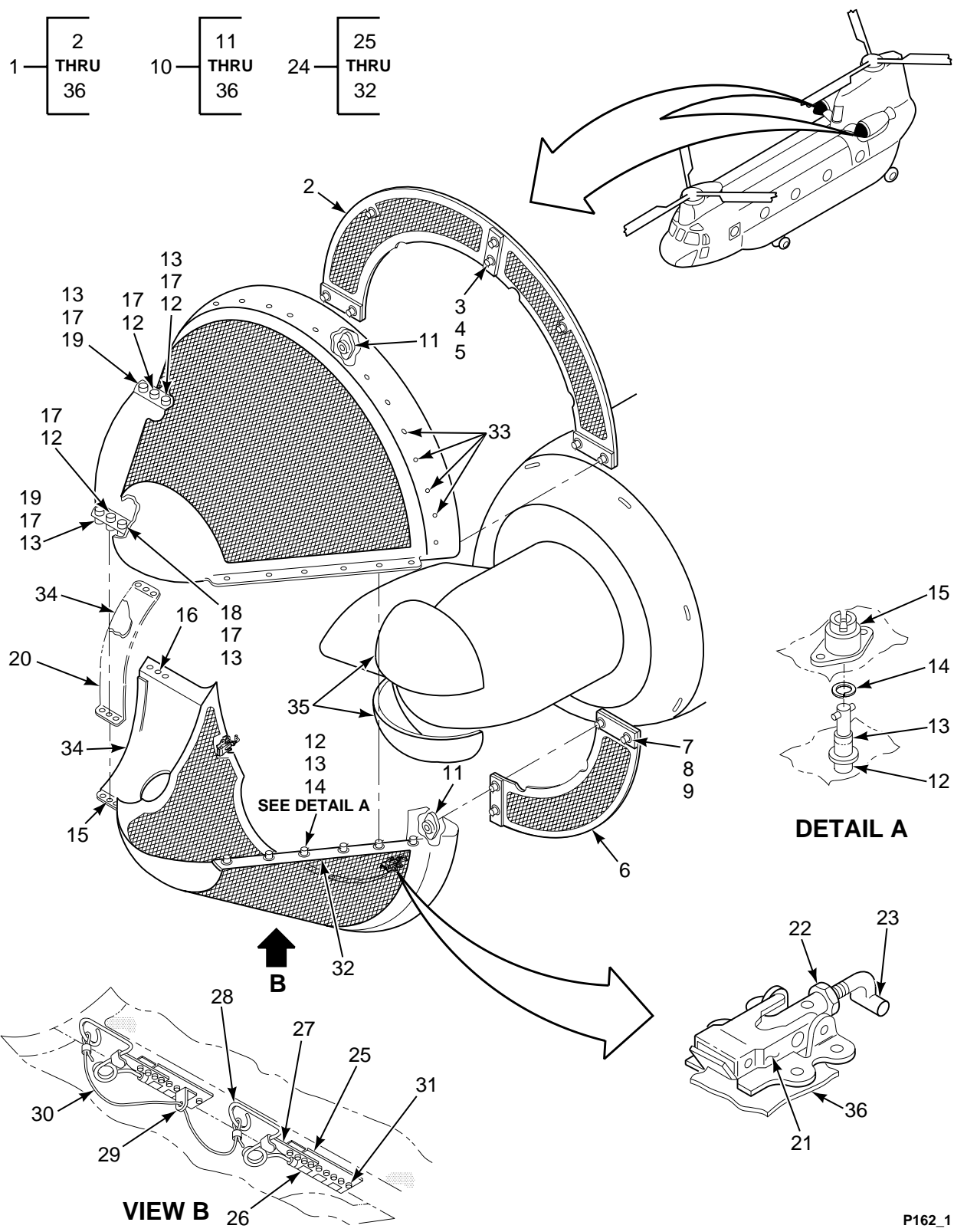

FIGURE 162. SCREEN, BYPASS, ENGINE INLET

SECTION II

TM 55-1520-240-23P

(1) ILLUSTRATION		(2)	(3)	(4)	(5)	(6)	(7)
(a) FIG NO.	(b) ITEM NO.	SMR CODE	NATIONAL STOCK NUMBER	CAGEC	PART NUMBER	DESCRIPTION AND USABLE ON CODES (UOC)	QTY INC IN UNIT
						GROUP 04 POWERPLANT INSTALLATION SCREEN, BYPASS, ENGINE INLET	
162	1	AOOOO		77272	414P5003-9	SCREEN ASSEMBLY ENGINE LH	1
162	1	AOOOO		77272	414P5003-10	SCREEN ASSEMBLY ENGINE RH	1
162	2	PAOOO	2945-01-115-3562	77272	114P8080-14	.SCREEN ASSY UPPER LH	1
162	2	PAOOO	2945-01-116-4224	77272	114P8080-15	.SCREEN ASSY,UPPER RH	1
162	3	PAOZZ	5325-01-130-3357	97928	D8012-1-5A	..STUD,TURNLOCK FASTENER	8
162	4	PAOZZ	5310-00-183-4355	88044	AN960C616L	..WASHER,FLAT	V
162	5	PAOZZ	5325-00-831-3401	17419	D1020-1	..RING,RETAINING	8
162	6	PAOOO	1560-01-117-1081	77272	114P8080-19	.PANEL ASSEMBLY, LOWER,BYPASS	1
	6	PAOOO	1560-01-116-4225	77272	114P8080-20	SCREEN,INLET,LH .PANEL ASSEMBLY, LOWER,BYPASS	1
162	7	PAOZZ	5325-01-130-3357	97928	D8012-1-5A	..STUD,TURNLOCK	5
162	8	PAOZZ	5310-00-183-4355	88044	AN960C616L	..WASHER,FLAT	V
162	9	PAOZZ	5325-00-831-3401	17419	D1020-1	..RING,RETAINING	5
162	10	PAOOO	4140-01-297-6816	77272	414P5003-7	.GUARD,FAN IMPELLER INLET, LH	1
162	10	PAOOO	4140-01-300-9473	77272	414P5003-8	.GUARD,FAN IMPELLER INLET, RH	1
162	11	PAOZZ	5325-00-133-2094	96906	MS17731-5	..FASTENER ASSEMBLY	13
162	12	PAOZZ	5325-00-369-2714	71286	40S5-5	..STUD ASSEMBLY,TURNL	8
162	13	PAOZZ	5325-01-133-2113	81205	BACG20X2	..GROMMET,METALLIC	10
162	14	PAOZZ	5365-00-194-5850	77272	BACR12X1	..RING	6
162	15	XDOZZ		77272	BACR11X3	..RECEPTACLE,TURNLOCK	12
162	16	PAOZZ	5325-00-638-8088	81205	BACR11Y3C	...RECEPTACLE,TURNL	6
162	17	XDOZZ		81205	BACW10X4	..PUSH ON NUT	6
162	18	PAOZZ	5325-00-995-8345	71286	26S8-7	..STUD ASSEMBLY TURNLOCK	2
162	19	PAOZZ	5325-00-775-6436	81205	BACS21Y9R	..STUD ASSEMBLY	2
162	20	PAOZZ	2945-01-033-8220	77272	114P8079-2	..STRAP ASSEMBLY,LH	1
162	20	PAOZZ	2945-01-033-8219	77272	114P8079-3	..STRAP ASSEMBLY,RH	1
162	21	PAOOO	5340-01-244-4124	84256	9170-REVJ	..CATCH,CLAMPING	5
162	22	PAOZZ	5310-00-902-6676	96906	MS21083N3	...NUT,SELF-LOCKING	1
162	23	PAOZZ	5306-01-015-7768	77272	114P8064-27	...BOLT,TEE HEAD	1
162	24	AOOOO		77272	234P5052-1	...LATCH ASSY,LH	2
162	24	AOOOO		77272	234P5052-2	...LATCH ASSY,RH	2
162	25	MOOZZ		77272	234P5052-8LATCH LH M/F MS20001P8 X 3.63	1
162	25	MOOZZ		77272	234P5052-9LATCH,RH M/F MS20001P8 X 3.63	1
162	26	MOOZZ		77272	234P5052-3LATCH M/F MS20001P8 X 3.0	2
162	27	MOOZZ		77272	234P5052-4	...CLIP M/F 304 CRES .063 X .5 X 3.75	2
162	28	PAOZZ	5360-01-121-5833	77272	234P5052-5	...SPRING,HELICAL,TORS	2
162	28	PAOZZ	5360-01-122-0636	77272	234P5052-6	...SPRING,HELICAL,TORS	2
162	29	MOOZZ		77272	234P5052-7	...EYELET M/F 304 CRES .5 X .063 X 2	1
162	30	PAOZZ	4010-01-108-4605	81205	BACC13Y3-100	...STRAND,WIRE	1
162	31	PAOZZ	5310-00-782-1349	96906	MS15795-804	...WASHER,FLAT	44
162	32	MOOZZ		96906	MS20001P8-2075	...HINGE ASSY M/F MS20001P8-7200	1
162	33	PAOZZ	5310-00-167-0812	88044	AN960C10L	..WASHER,FLAT	40
162	34	MOOZZ		77272	114P8073-27	...FAIRING,CUSHION M/F SILICONE RUBBER BMS1-23 .25X1.0X24.0	2
162	35	MOOZZ		77272	114P8073-13	..CUSHION,NOSE M/F BMS1-23	2
162	36	XDOZZ		77272	114P8073-28	SILICONE RUBBER .25 X 9.0 X 18.0 ...PAD	5
					162-1	END OF FIGURE	

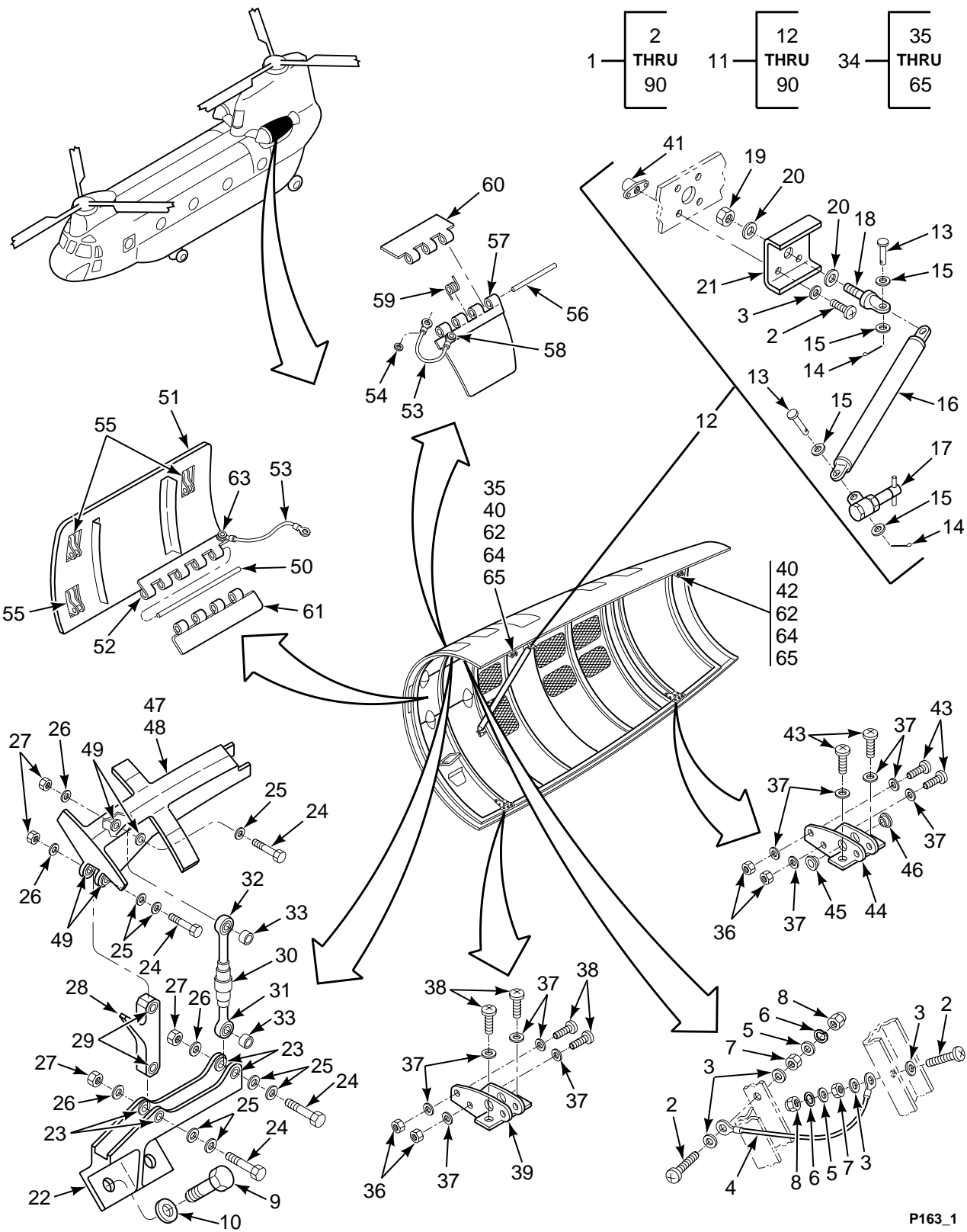

FIGURE 163. COVER INSTL, ENGINE ACCESS (T55-L-712 ENGINE) (SHEET 1 OF 4)

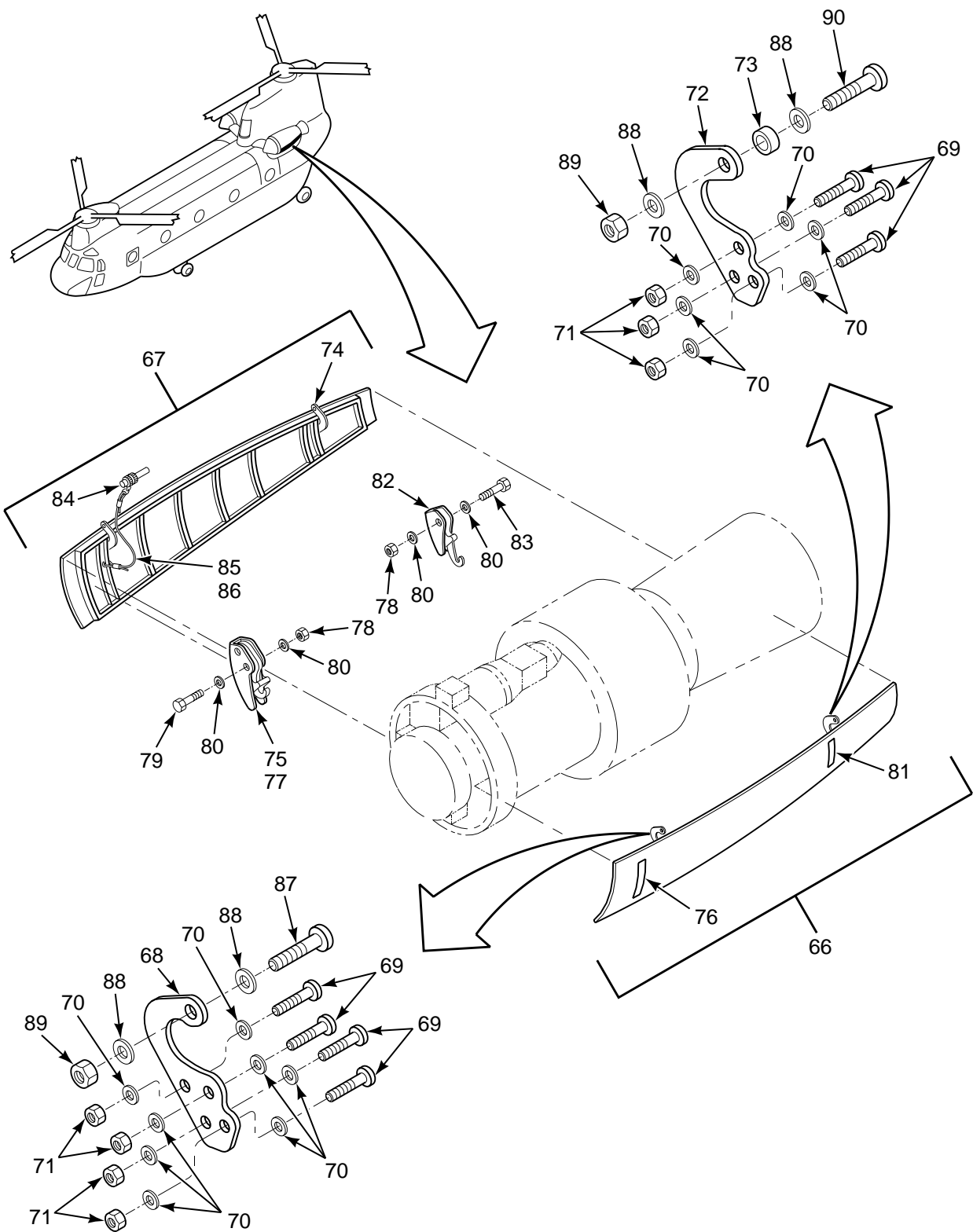

FIGURE 163. COVER INSTL, ENGINE ACCESS (T55-L-712 ENGINE) (SHEET 2 OF 4)

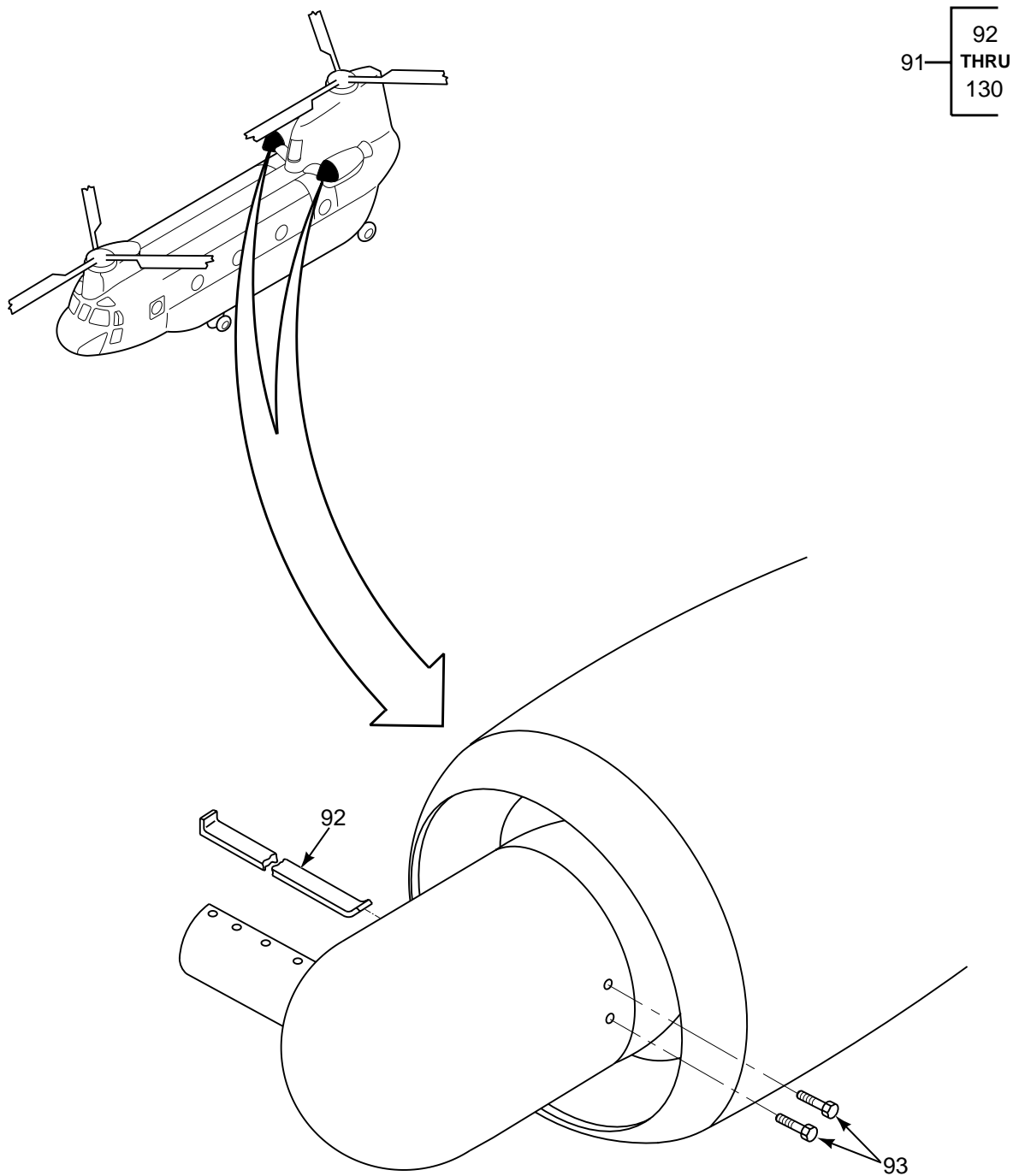

FIGURE 163. COVER INSTL, ENGINE ACCESS (T55-L-712 ENGINE) (SHEET 3 OF 4)

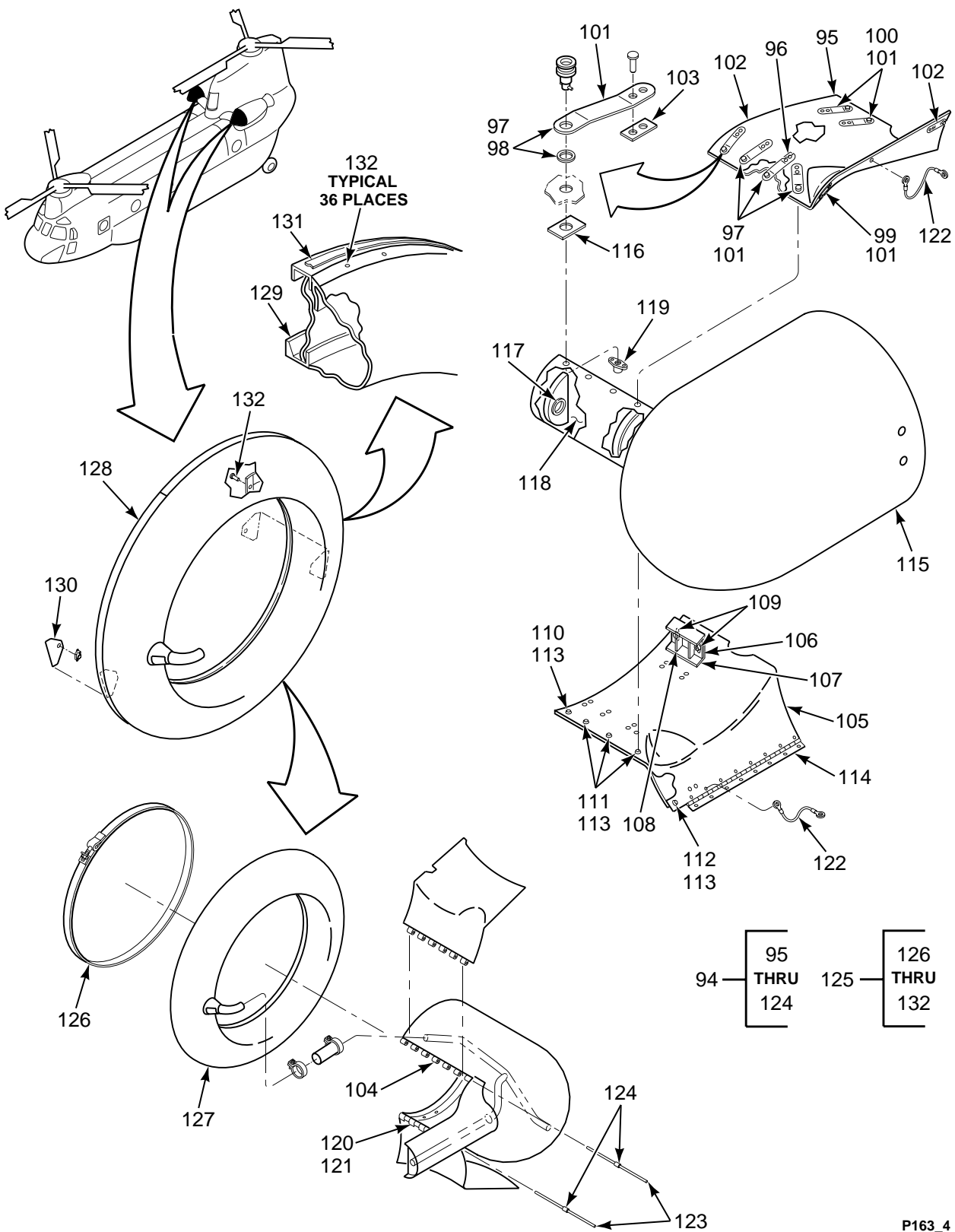

FIGURE 163. COVER INSTL, ENGINE ACCESS (T55-L-712 ENGINE) (SHEET 4 OF 4)

SECTION II

TM 55-1520-240-23P

(1) ILLUSTRATION		(2)	(3)	(4)	(5)	(6)	(7)
(a) FIG NO.	(b) ITEM NO.	SMR CODE	NATIONAL STOCK NUMBER	CAGEC	PART NUMBER	DESCRIPTION AND USABLE ON CODES (UOC)	QTY INC IN UNIT
						GROUP 04 POWERPLANT INSTALLATION COVER INSTALLATION, ENGINE ACCESS T55-L-712 ENGINE	
163	1	XCOOO		77272	234S8002	ACCESS COVER INSTL SEE FIG 159 FOR NHA	1
163	2	PAOZZ	5305-00-841-9825	80205	NAS603-10P	..SCREW,MACHINE	4
163	3	PAOZZ	5310-01-105-7241	88044	AN960JD10L	..WASHER,FLAT	4
163	4	PAOZZ	6150-00-111-6774	81205	BACJ40A20-10	..LEAD,ELECTRICAL	1
163	5	PAOZZ	5310-00-167-0834	88044	AN960-10L	..WASHER,FLAT	2
163	6	PAOZZ	5310-00-045-3296	96906	MS35338-43	..WASHER,LOCK	2
163	7	PAOZZ	5310-00-410-3025	96906	MS35650-305T	..NUT,PLAIN,HEXAGON	2
163	8	PAOZZ	5310-00-902-6676	96906	MS21083N3	..NUT,SELF-LOCKING,HE	2
163	9	PBOZZ	5306-00-827-9118	88044	AN8H10A	..BOLT,MACHINE	4
163	10	PAOZZ	5310-00-167-0823	88044	AN960-816	..WASHER,FLAT	4
163	11	PAOOO	1560-01-146-7859	77272	234S8002-7	..COVER,ACCESS	1
163	12	AOOOO		77272	234S8042-6	..STRUT ASSY	1
163	13	PAOZZ	5315-00-812-3766	96906	MS20392-2C15	...PIN,STRAIGHT,HEADED	2
163	14	PAOZZ	5315-00-855-6804	96906	MS24665-227	...PIN,COTTER	2
163	15	PAOZZ	5310-01-134-5794	88044	AN960KD10	...WASHER,FLAT	4
163	16	PBOZZ	1560-01-116-4219	77272	234S8042-2	...ROD ASSY,ENG COVER	1
163	17	PAOZZ	1560-01-206-6558	84256	53951	...LOCK	1
163	18	PAOZZ	5306-00-579-2171	88044	AN43BC5A	...BOLT,EYE	1
163	19	PAOZZ	5310-00-807-1475	96906	MS21042L4	...NUT,SELF-LOCKING	1
163	20	PAOZZ	5310-01-145-3153	88044	AN960KD416	...WASHER,FLAT	2
163	21	MOOZZ		77272	114P8043-1	...BRACKET M/F AL ALY CLAD SHT 2024T4 QQA-362 TEMP T4	1
163	22	PAOOO	1560-01-390-7420	77272	234S8102-9	..FITTING ASSEMBLY	1
163	22	PAOOO	1560-01-390-3213	77272	234S8102-10	..FITTING,STRUCTURAL	1
163	23	PAOZZ	3120-01-396-2322	80205	NAS77-4-008	...BUSHING,SLEEVE	4
163	24	PAOZZ	5306-00-926-5603	80205	NAS1297-3D-15	..BOLT,SHOULDER	8
163	25	PAOZZ	5310-01-398-0323	80205	NAS1149D0416H	..WASHER,FLAT	18
163	26	PAOZZ	5310-01-105-7241	88044	AN960JD10L	..WASHER,FLAT	12
163	27	PAOZZ	5310-00-902-6676	96906	MS21083N3	..NUT,SELF-LOCKING,HE	8
163	28	XDOOO		77272	234S8103-5	..LINK ASSEMBLY HINGE	2
163	29	PAOZZ	3120-00-517-8413	80205	NAS75-4-017	...BUSHING,SLEEVE	2
163	30	PAOZZ	5340-00-067-9878	96906	MS21251B5S	..TURNBUCKLE BODY	2
163	31	PAOZZ	1640-00-069-0603	96906	MS21254-5LL	..CONNECTOR,ROD END	2
163	32	PAOZZ	1640-00-057-7184	96906	MS21254-5RS	..CONNECTOR,ROD END	2
163	33	PAOZZ	5365-00-711-3136	80205	NAS43HT4-21	..SPACER,SLEEVE	4
163	34	PAOOO	1560-01-147-2138	77272	234S8057-97	..COVER ASSY,ACCESS	1
163	35	PAOZZ	1560-00-739-2558	77272	114P8012-1	...LEAF,HINGE,COWLING COVER,FWD,LH	1
163	36	PAOZZ	5310-00-263-2862	96906	MS21045C3	...NUT,SELF-LOCKING,HE	8
163	37	PAOZZ	5310-00-167-0752	80205	NAS1149D0316	...WASHER,FLAT	12
163	38	PAOZZ	5305-00-866-0937	80205	NAS603-8P	...SCREW,MACHINE	4
163	39	PAOZZ	1560-00-739-2559	77272	114P8012-2	...LEAF,HINGE,COWLING COVER,FWD,RH	1
163	40	PAOZZ	5310-00-777-5791	96906	MS21059L3	...NUT,SELF-LOCKING	8
163	41	PAOZZ	5310-00-783-4174	96906	MS21060-3	...NUT,SELF-LOCKING,PL	4
163	42	PAOOO	5340-00-944-2508	77272	114P8014-9	...HINGE,ACCESS DOOR	1
163	43	PAOZZ	5305-00-925-7857	96906	MS27039-1-09	...SCREW,MACHINE	8
163	44	PAOOO	1560-00-944-2507	77272	114P8014-10	...HINGE,COWLING DOOR	1
163	45	PAOZZ	3120-00-661-4185	80205	NAS77-4-011	...BUSHING,SLEEVE	1
163	46	PAOZZ	3120-00-287-6990	80205	NAS75-4-007	...BUSHING,SLEEVE	1
163	47	PAOOO	1560-01-147-6319	77272	234S8101-17	...FITTING ASSY,HINGE	1
163	48	PAOOO	1560-01-147-6320	77272	234S8101-18	...FITTING ASSY,HINGE	1
163	49	PAOZZ	3120-00-661-4185	80205	NAS77-4-011	...BUSHING,SLEEVE	4
163	50	MOOZZ		77272	114P8030-95	...PIN,STRAIGHT,HEAD	1
163	51	PAOOO	1560-00-895-9355	77272	114P8030-11	...DOOR,ACCESS,AIRCRAF	1
163	52	MOOZZ		77272	114P8030-93	...HINGE HALF M/F MS20257HP4-7200	1
163	53	MOOZZ		96906	MS25083-2AA4	...LEAD,ELECTRICAL	2

SECTION II

TM 55-1520-240-23P

(1) ILLUSTRATION		(2)	(3)	(4)	(5)	(6)	(7)
(a) FIG NO.	(b) ITEM NO.	SMR CODE	NATIONAL STOCK NUMBER	CAGEC	PART NUMBER	DESCRIPTION AND USABLE ON CODES (UOC)	QTY INC IN UNIT
163	54	PAOZZ	5310-01-352-9561	80205	NAS1149DN632KWASHER,FLAT	2
163	55	PAOZZ	5340-00-201-1756	83014	H5000-2-040-051CATCH,FLUSH	3
163	56	MOOZZ		77272	114P8030-91PIN,HINGE M/F MS20253-2-7200	1
163	57	MOOZZ		77272	114P8030-89HINGE HALF M/F MS20257PH4-7200	1
163	58	PAOZZ	5310-01-352-9561	80205	NAS1149DN632KWASHER,FLAT	2
163	59	PAOZZ	5360-00-105-0532	77272	114P8039-2SPRING,HELICAL,TORS	1
163	60	MOOZZ		77272	114P8030-63HINGE HALF M/F MS20257HP4-7200	1
163	61	MOOZZ		77272	114P8030-77HINGE HALF M/F MS20257HP4-7200	1
163	62	XDOZZ		81205	BACS40R10B12SHIM,LAMINATED	2
163	63	PAOZZ	5310-01-352-9561	80205	NAS1149DN632KWASHER,FLAT	4
163	64	PAOZZ	5305-00-925-9674	96906	MS27039-1-10SCREW,MACHINE	4
163	65	PAOZZ	5310-00-167-0812	88044	AN960C10LWASHER,FLAT	12
163	66	PAOOO	1560-01-116-4326	77272	234S8058-1COVER,ACCESS	1
163	67	PAOOO	1560-01-116-4327	77272	234S8058-2COVER,ACCESS	1
163	68	PAOZZ	5342-00-949-5498	77272	114P8011-6HINGE,HALF,RH	1
163	68	PAOZZ	5342-00-949-5496	77272	114P8011-5HINGE,HALF,LH	1
163	69	PAOZZ	5305-00-180-0013	88044	AN525-10R11SCREW,MACHINE	3
163	70	PAOZZ	5310-00-167-0812	88044	AN960C10LWASHER,FLAT	14
163	71	PAOZZ	5310-00-263-2862	96906	MS21045C3NUT,SELF-LOCKING	7
163	72	PAOOO	5340-00-079-8901	77272	114P8059-1HINGE,ACCESS DOOR	1
163	73	PAOZZ	3120-00-287-6989	80205	NAS75-4-006BUSHING,SLEEVE	1
163	74	PAOZZ	5340-00-079-8900	77272	114P8059-2HINGE,ACCESS DOOR	1
163	75	PAOZZ	5305-00-925-7857	96906	MS27039-1-09SCREW,MACHINE	3
163	76	PAOZZ	5340-01-212-9481	83014	H313-4CATCH,FLUSH	1
163	77	XDOZZ		83014	H313-3LATCH	1
163	78	PAOZZ	5310-00-660-3381	96906	MS21083N5NUT,SELF-LOCKING	1
163	79	PAOZZ	5306-00-281-1644	88044	AN175C17BOLT,CLOSE	1
163	80	PAOZZ	5310-00-167-0803	80205	NAS1149C0563RWASHER,FLAT	2
163	81	PAOZZ	5342-00-961-4435	83014	H312-1LATCH,ASSEMBLY	1
163	82	PAOZZ	5342-00-961-4436	83014	H312-2LATCH,ASSEMBLY	1
163	83	PAOZZ	5305-00-982-2618	96906	MS27039-1-23SCREW,MACHINE	1
163	84	PAOZZ	5315-00-051-1410	96906	MS17987C306PIN,QUICK RELEASE	2
163	85	MOOZZ		77272	114P8031-61CABLE M/F CRES STEEL CABLE MIL- C-5424 1/16 X 7 X 7 X 89	1
163	86	PBOZZ	4030-00-431-5536	76691	128-2VCSWAGING SLEEVE,WIRE	2
163	87	XDOZZ		88044	AN174-10ABOLT,CLOSE	2
163	88	PAOZZ	5310-00-167-0835	88044	AN960-416LWASHER,FLAT	4
163	89	PAOZZ	5310-00-877-5796	96906	MS21044N4NUT,SELF-LOCKING	4
163	90	PAOZZ	5306-00-285-5325	88044	AN174H7ABOLT,CLOSE TOLERANC	2
163	91	XCOFF		77272	145P5000-2	FAIRING INSTL	1
163	92	PAOZZ	5342-00-073-3354	77272	114P5032-1BAND,RETAINER	1
163	93	PAOZZ	5306-00-515-8064	88044	AN4-7ABOLT,MACHINE	6
163	94	PAOFF	1560-01-283-3692	77272	114P5003-156FAIRING,AIRCRAFT	1
163	95	PAOFF	1560-01-283-3693	77272	114P5003-168PANEL ASSY UPPER	1
163	96	MFFZZ		77272	114P5003-141SPACER M/F AL ALY SHT 6061T6 .1 X .88 X 1.38	2
163	97	PAFZZ	5325-00-883-0945	71286	40S5-6STUD ASSEMBLY,TURNL	1
163	98	PAFZZ	5325-01-124-1299	71286	40S5-10STUD ASSEMBLY,TURNL	3
163	99	PAFZZ	5325-00-840-6030	71286	40S5-14STUD ASSEMBLY,TURNL	1
163	100	PAFZZ	5325-00-445-4171	81205	BACS21ED9RSTUD ASSEMBLY,TURNL	2
163	101	PAFZZ	5325-00-141-7957	71286	4002SNEJECTOR SPRING ASSE	7
163	102	MFFZZ		77272	114P5003-91CLIP M/F AY 2024-T4 QQ-A-327 .040 X 1.3 X 2.4	1
163	103	MFFZZ		77272	114P5003-95SPACER M/F AL ALY SHT 6061-T6 .1 X .04 X 8	5
163	104	MFFZZ		77272	114P5003-133HINGE HALF M/F MS20001PH4	1
163	105	PAOFF	1560-01-283-3694	77272	114P5003-169PANEL,STRUCTURAL,AL	1
163	106	MFFZZ		77272	114P5003-143CHANNEL M/F AL ALY SHT 2024-T4 .032 X 3.3 X 4.5	1
163	107	MFFZZ		77272	114P5003-144FORMER M/F AL ALY SHT 2024-T4 .032 X 2.62 X 4.6	1

SECTION II

TM 55-1520-240-23P

(1) ILLUSTRATION		(2)	(3)	(4)	(5)	(6)	(7)
(a) FIG NO.	(b) ITEM NO.	SMR CODE	NATIONAL STOCK NUMBER	CAGEC	PART NUMBER	DESCRIPTION AND USABLE ON CODES (UOC)	QTY INC IN UNIT
163	108	MFFZZ		77272	114P5003-145FORMER M/F AL ALY SHT 2024-T4 0.032 X 2.62 X 4.6	1
163	109	PAFZZ	5325-00-290-3976	71286	244-16RECEPTACLE,TURNLOCK	2
163	110	PAFZZ	5325-00-883-0945	71286	40S5-6STUD ASSEMBLY,TURNL	1
163	111	PAFZZ	5325-01-124-1299	71286	40S5-10STUD ASSEMBLY,TURNL	3
163	112	PAFZZ	5325-00-840-6030	71286	40S5-14STUD ASSEMBLY,TURNL	1
163	113	PAFZZ	5325-00-141-7957	71286	4002SNEJECTOR SPRING ASSE	5
163	114	MFFZZ		77272	114P5003-134HINGE HALF M/F MS20001PH4	1
163	115	PAOFF	1560-01-116-7090	77272	114P5003-150	...SHELL ASSY,FAIRING	1
163	116	MFFZZ		77272	114P5003-141SPACER M/F AL ALY SHT 6061-T6 .1 X .88 X 1.38	6
163	117	PAFZZ	5325-00-543-3058	80205	NAS557-16BGROMMET,NONMETALLIC	1
163	118	MFFZZ		77272	114P5003-151CHANNEL M/F AL ALY SHT 2024-T4 0.032 X 7 X 9.2	1
163	119	PAFZZ	5325-00-290-3976	71286	244-16RECEPTACLE,TURNLOCK	10
163	120	MFFZZ		77272	114P5003-124HINGE M/F MS20001PH4-10.59	1
163	121	MFFZZ		77272	114P5003-125HINGE M/F MS2000PH4	1
163	122	XDFZZ		96906	MS25083-1AB3JUMPER	2
163	123	XDOZZ		77272	114P5003-132PIN,HINGE	2
163	124	XDOZZ		77272	114P5003-135	...RETAINER M/F 018IDX087LG RAYCLAD PF MS70 SHRINK TUBING	2
163	125	XCOFF		77272	145P5000-1	ENG AIR INLET INSTL SEE FIG 159 FOR NHA	1
163	126	PAOZZ	5342-00-020-5739	00624	56669-2150S	..COUPLING,CLAMP,GROO	1
163	127	PAOFF	1560-01-298-2529	77272	145P5004-19	..FAIRING,AIRCRAFT	1
163	128	XDFZZ		77272	145P5004-13	..STRIP,CHAFING	2
163	129	XDFZZ		77272	145P5004-14	..STRIP,CHAFING	2
163	130	XDFZZ		77272	114P5004-48	..RING	1
163	131	XDFZZ		77272	114P8066-5	..STRAP	6
163	132	XDFZZ		77272	VS10106-4C4	..PIN,RETAINING	1

END OF FIGURE

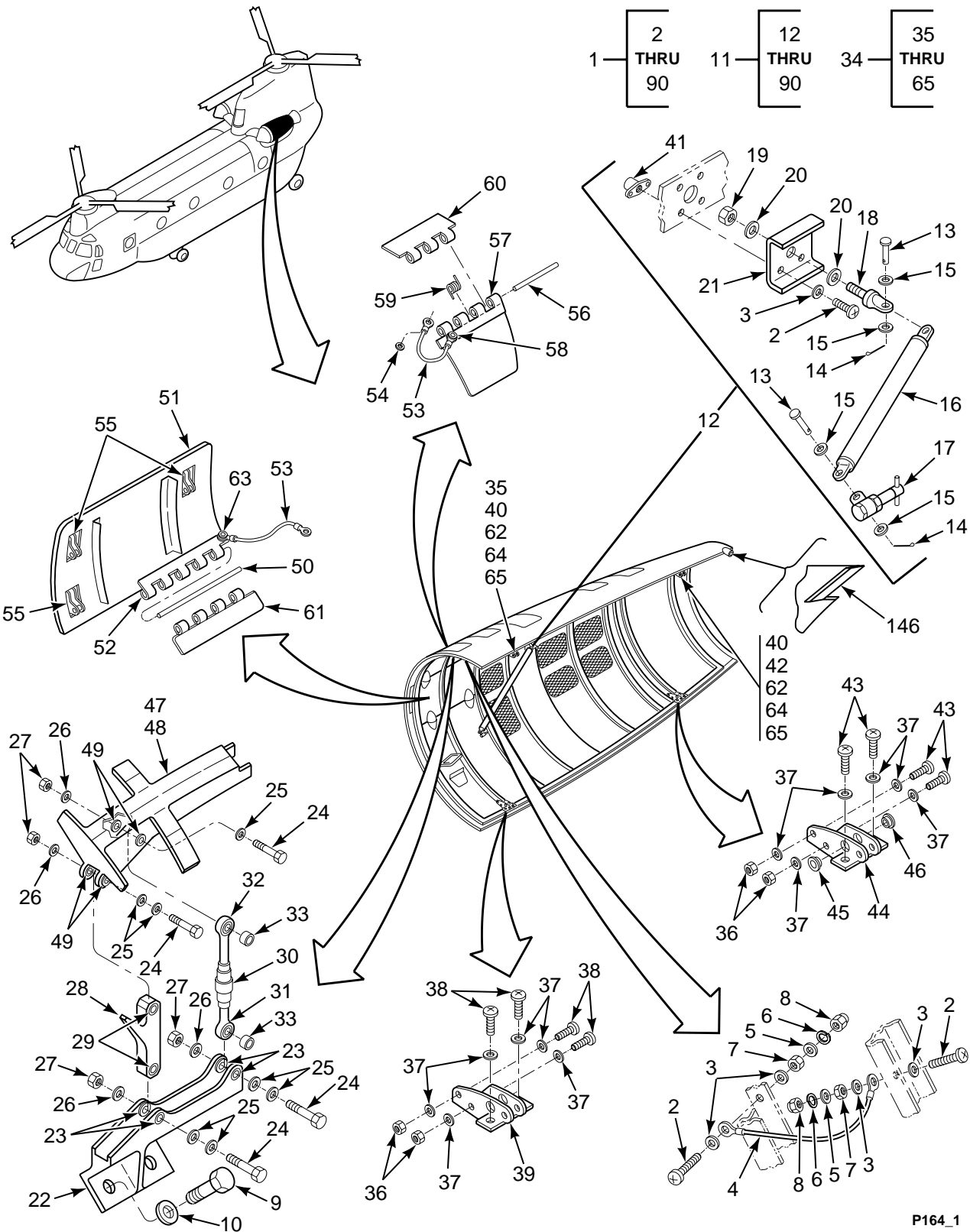

FIGURE 164. COVER INSTL, ENGINE ACCESS (T55-GA-714A ENGINE) (SHEET 1 OF 4)

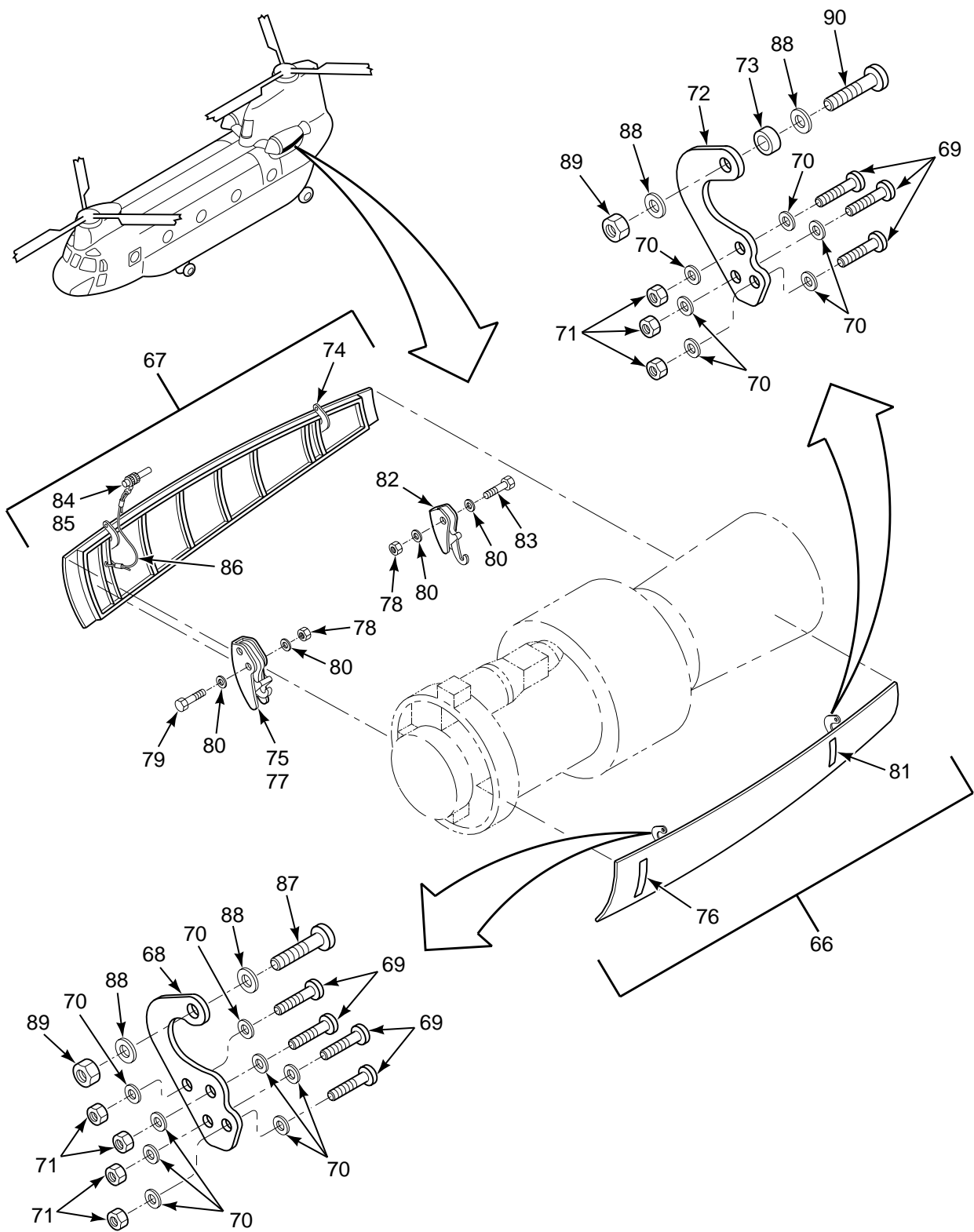

FIGURE 164. COVER INSTL, ENGINE ACCESS (T55-GA-714A ENGINE) (SHEET 2 OF 4)

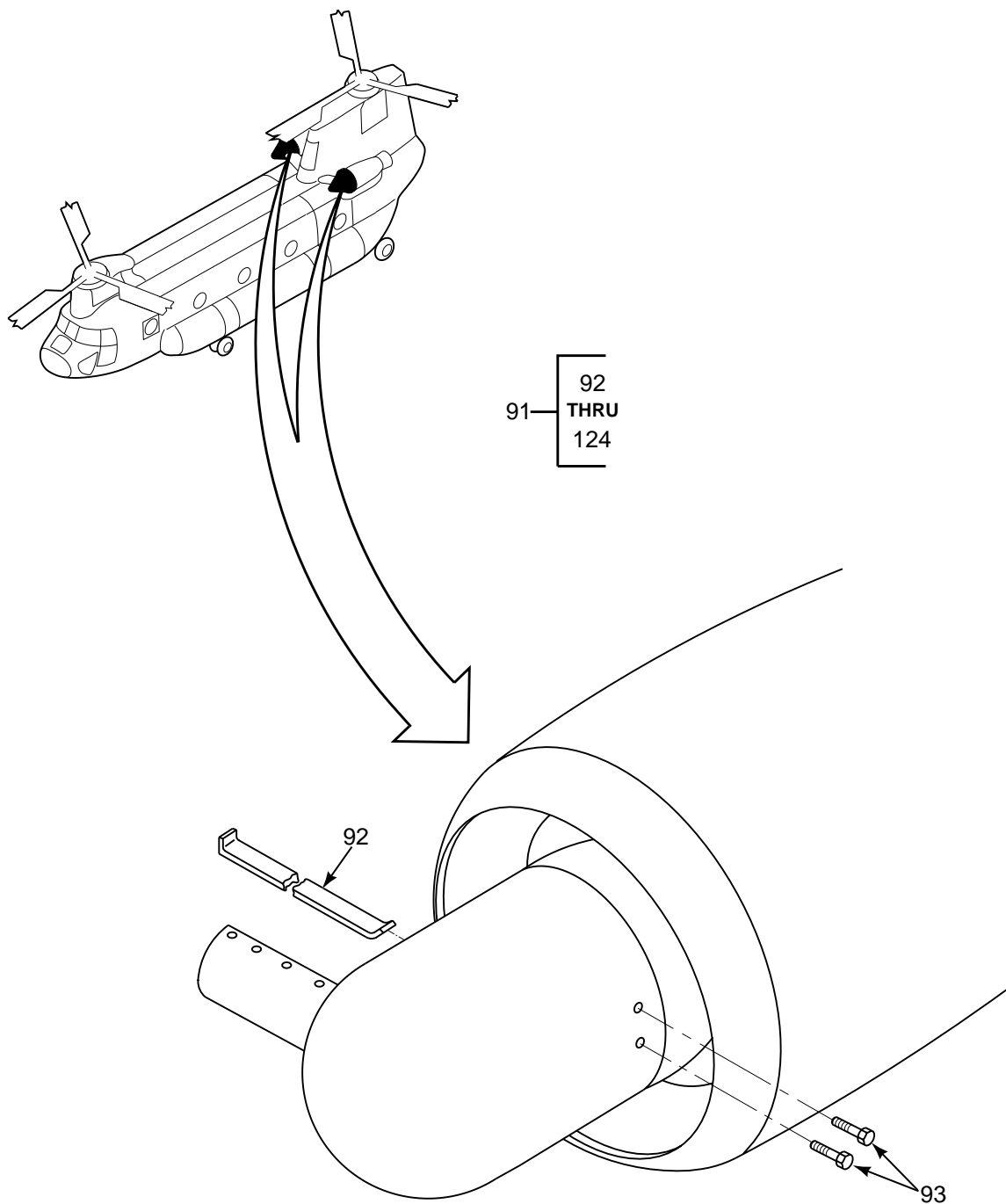

FIGURE 164. COVER INSTL, ENGINE ACCESS (T55-GA-714A ENGINE) (SHEET 3 OF 4)

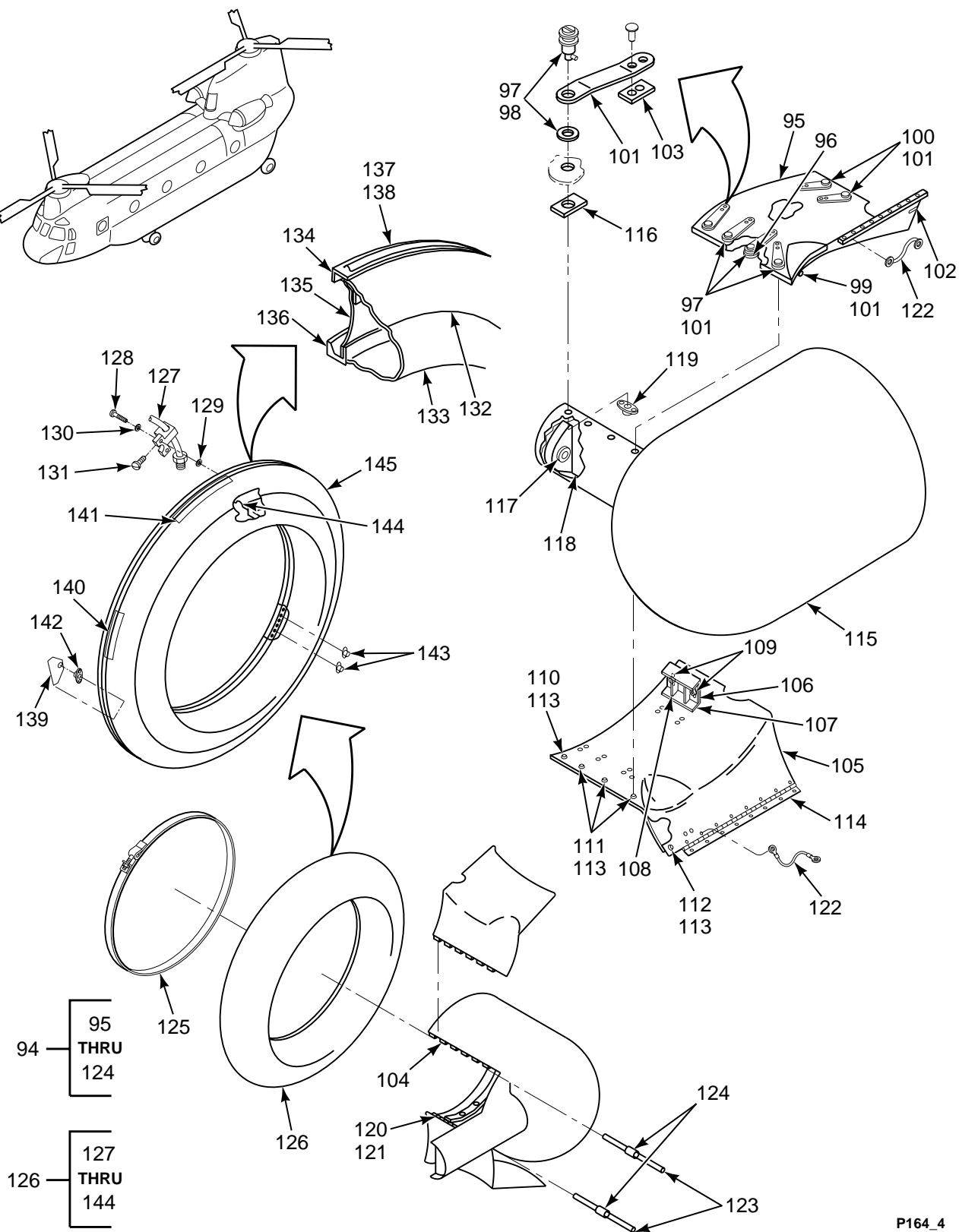

FIGURE 164. COVER INSTL, ENGINE ACCESS (T55-GA-714A ENGINE) (SHEET 4 OF 4)

SECTION II

TM 55-1520-240-23P

(1) ILLUSTRATION		(2)	(3)	(4)	(5)	(6)	(7)
(a) FIG NO.	(b) ITEM NO.	SMR CODE	NATIONAL STOCK NUMBER	CAGEC	PART NUMBER	DESCRIPTION AND USABLE ON CODES (UOC)	QTY INC IN UNIT
						GROUP 04 POWERPLANT INSTALLATION COVER INSTALLATION, ENGINE ACCESS T55-GA-714A ENGINE	
164	1	XCOOO		77272	234S8002-6	ACCESS COVER INSTL SEE FIG 160 FOR NHA	1
164	2	PAOZZ	5305-00-841-9825	80205	NAS603-10P	..SCREW,MACHINE	4
164	3	PAOZZ	5310-01-105-7241	88044	AN960JD10L	..WASHER,FLAT	4
164	4	PAOZZ	6150-00-111-6774	81205	BACJ40A20-10	..LEAD,ELECTRICAL	1
164	5	PAOZZ	5310-00-167-0834	88044	AN960-10L	..WASHER,FLAT	2
164	6	PAOZZ	5310-00-045-3296	96906	MS35338-43	..WASHER,LOCK	2
164	7	PAOZZ	5310-00-410-3025	96906	MS35650-305T	..NUT,PLAIN,HEXAGON	2
164	8	PAOZZ	5310-00-902-6676	96906	MS21083N3	..NUT,SELF-LOCKING,HE	2
164	9	PBOZZ	5306-00-827-9118	88044	AN8H10A	..BOLT,MACHINE	4
164	10	PAOZZ	5310-00-167-0823	88044	AN960-816	..WASHER,FLAT	4
164	11	PAOOO	1560-01-146-7859	77272	234S8002-7	..COVER,ACCESS	1
164	12	AOOOO		77272	234S8042-6	..STRUT ASSY	1
164	13	PAOZZ	5315-00-812-3766	96906	MS20392-2C15	...PIN,STRAIGHT,HEADED	2
164	14	PAOZZ	5315-00-855-6804	96906	MS24665-227	...PIN,COTTER	2
164	15	PAOZZ	5310-01-134-5794	88044	AN960KD10	...WASHER,FLAT	4
164	16	PBOZZ	1560-01-116-4219	77272	234S8042-2	...ROD ASSY,ENG COVER	1
164	17	PAOZZ	1560-01-206-6558	84256	53951	...LOCK	1
164	18	PAOZZ	5306-00-579-2171	88044	AN43BC5A	...BOLT,EYE	1
164	19	PAOZZ	5310-00-807-1475	96906	MS21042L4	...NUT,SELF-LOCKING	1
164	20	PAOZZ	5310-01-145-3153	88044	AN960KD416	...WASHER,FLAT	2
164	21	MOOZZ		77272	114P8043-1	...BRACKET M/F AL ALY CLAD SHT 2024T4 QQA-362 TEMP T4	1
164	22	PAOOO	1560-01-390-7420	77272	234S8102-9	..FITTING ASSEMBLY	1
164	22	PAOOO	1560-01-390-3213	77272	234S8102-10	..FITTING,STRUCTURAL	1
164	23	PAOZZ	3120-01-396-2322	80205	NAS77-4-008	...BUSHING,SLEEVE	4
164	24	PAOZZ	5306-00-926-5603	80205	NAS1297-3D-15	..BOLT,SHOULDER	8
164	25	PAOZZ	5310-01-398-0323	80205	NAS1149D0416H	..WASHER,FLAT	18
164	26	PAOZZ	5310-01-105-7241	88044	AN960JD10L	..WASHER,FLAT	12
164	27	PAOZZ	5310-00-902-6676	96906	MS21083N3	..NUT,SELF-LOCKING,HE	8
164	28	XDOOO		77272	234S8103-5	..LINK ASSEMBLY HINGE	2
164	29	PAOZZ	3120-00-517-8413	80205	NAS75-4-017	...BUSHING,SLEEVE	2
164	30	PAOZZ	5340-00-067-9878	96906	MS21251B5S	..TURNBUCKLE BODY	2
164	31	PAOZZ	1640-00-069-0603	96906	MS21254-5LL	..CONNECTOR,ROD END	2
164	32	PAOZZ	1640-00-057-7184	96906	MS21254-5RS	..CONNECTOR,ROD END	2
164	33	PAOZZ	5365-00-711-3136	80205	NAS43HT4-21	..SPACER,SLEEVE	4
164	34	XDOOO		77272	145SK282-1	..COVER ASSY,ACCESS M/F 234S8057-97	1
164	35	PAOZZ	1560-00-739-2558	77272	114P8012-1	...LEAF,HINGE,COWLING	1
164	36	PAOZZ	5310-00-263-2862	96906	MS21045C3	...NUT,SELF-LOCKING,HE	8
164	37	PAOZZ	5310-00-167-0752	80205	NAS1149D0316	...WASHER,FLAT	12
164	38	PAOZZ	5305-00-866-0937	80205	NAS603-8P	...SCREW,MACHINE	4
164	39	PAOZZ	1560-00-739-2559	77272	114P8012-2	...LEAF,HINGE,COWLING	1
164	40	PAOZZ	5310-00-777-5791	96906	MS21059L3	...NUT,SELF-LOCKING	8
164	41	PAOZA	5310-00-783-4174	96906	MS21060-3	...NUT,SELF-LOCKING,PL	4
164	42	PAOOO	5340-00-944-2508	77272	114P8014-9	...HINGE,ACCESS DOOR	1
164	43	PAOZZ	5305-00-925-7857	96906	MS27039-1-09	...SCREW,MACHINE	8
164	44	PAOOO	1560-00-944-2507	77272	114P8014-10	...HINGE,COWLING DOOR COVER,AFT,RH	1
164	45	PAOZZ	3120-00-661-4185	80205	NAS77-4-011BUSHING,SLEEVE	1
164	46	PAOZZ	3120-00-287-6990	80205	NAS75-4-007BUSHING,SLEEVE	1
164	47	PAOOO	1560-01-147-6319	77272	234S8101-17	...FITTING ASSY,HINGE	1
164	48	PAOOO	1560-01-147-6320	77272	234S8101-18	...FITTING ASSY,HINGE	1
164	49	PAOZZ	3120-00-661-4185	80205	NAS77-4-011BUSHING,SLEEVE	4
164	50	MOOZZ		77272	114P8030-95	...PIN,STRAIGHT,HEAD	1
164	51	PAOOO	1560-00-895-9355	77272	114P8030-11	...DOOR,ACCESS,AIRCRAF	1
164	52	MOOZZ		77272	114P8030-93HINGE HALF M/F MS20257HP4-7200	1
164	53	MOOZZ		96906	MS25083-2AA4LEAD,ELECTRICAL	2

SECTION II

TM 55-1520-240-23P

(1) ILLUSTRATION		(2)	(3)	(4)	(5)	(6)	(7)
(a) FIG NO.	(b) ITEM NO.	SMR CODE	NATIONAL STOCK NUMBER	CAGEC	PART NUMBER	DESCRIPTION AND USABLE ON CODES (UOC)	QTY INC IN UNIT
164	54	PAOZZ	5310-01-352-9561	80205	NAS1149DN632KWASHER,FLAT	2
164	55	PAOZZ	5340-00-201-1756	83014	H5000-2-040-051CATCH,FLUSH	3
164	56	MOOZZ		77272	114P8030-91PIN,HINGE M/F MS20253-2-7200	1
164	57	MOOZZ		77272	114P8030-89HINGE HALF M/F MS20257PH4-7200	1
164	58	PAOZZ	5310-01-352-9561	80205	NAS1149DN632KWASHER,FLAT	2
164	59	PAOZZ	5360-00-105-0532	77272	114P8039-2	...SPRING,HELICAL,TORS	1
164	60	MOOZZ		77272	114P8030-63HINGE HALF M/F MS20257HP4-7200	1
164	61	MOOZZ		77272	114P8030-77HINGE HALF M/F MS20257HPA-7200	1
164	62	XDOZZ		81205	BACS40R10B12	...SHIM,LAMINATED	2
164	63	PAOZZ	5310-01-352-9561	80205	NAS1149DN632K	...WASHER,FLAT	4
164	64	PAOZZ	5305-00-925-9674	96906	MS27039-1-10	...SCREW,MACHINE	4
164	65	PAOZZ	5310-00-167-0812	88044	AN960C10L	...WASHER,FLAT	12
164	66	PAOOO	1560-01-116-4326	77272	234S8058-1	..COVER,ACCESS	1
164	67	PAOOO	1560-01-116-4327	77272	234S8058-2	..COVER,ACCESS	1
164	68	PAOZZ	5342-00-949-5498	77272	114P8011-6	...HINGE,HALF,RH	1
164	68	PAOZZ	5342-00-949-5496	77272	114P8011-5	...HINGE,HALF,LH	1
164	69	PAOZZ	5305-00-180-0013	88044	ANS25-10R11	...SCREW,MACHINE	3
164	70	PAOZZ	5310-00-167-0812	88044	AN960C10L	...WASHER,FLAT	14
164	71	PAOZZ	5310-00-263-2862	96906	MS21045C3	...NUT,SELF-LOCKING	7
164	72	PAOOO	5340-00-079-8901	77272	114P8059-1	...HINGE,ACCESS DOOR	1
164	73	PAOZZ	3120-00-287-6989	80205	NAS75-4-006BUSHING,SLEEVE	1
164	74	PAOZZ	5340-00-079-8900	77272	114P8059-2	...HINGE,ACCESS DOOR	1
164	75	PAOZZ	5305-00-925-7857	96906	MS27039-1-09	...SCREW,MACHINE	3
164	76	PAOZZ	5340-01-212-9481	83014	H313-4	...CATCH,FLUSH	1
164	77	XDOZZ		83014	H313-3	...LATCH	1
164	78	PAOZZ	5310-00-660-3381	96906	MS21083N5	...NUT,SELF-LOCKING	1
164	79	PAOZZ	5306-00-281-1644	88044	AN175C17	...BOLT,CLOSE	1
164	80	PAOZZ	5310-00-167-0803	80205	NAS1149C0563R	...WASHER,FLAT	2
164	81	PAOZZ	5342-00-961-4435	83014	H312-1	...LATCH,ASSEMBLY	1
164	82	PAOZZ	5342-00-961-4436	83014	H312-2	...LATCH,ASSEMBLY	1
164	83	PAOZZ	5305-00-982-2618	96906	MS27039-1-23	...SCREW,MACHINE	1
164	84	PAOZZ	5315-00-051-1410	96906	MS17987C306	...PIN,QUICK RELEASE	2
164	85	MOOZZ		77272	114P8031-61	...CABLE M/F CRES STEEL CABLE MIL- C-5424 1/16 X 7 X 7 X 89	1
164	86	PBOZZ	4030-00-431-5536	76691	128-2VC	...SWAGING SLEEVE,WIRE	2
164	87	XDOZZ		88044	AN174-10A	..BOLT,CLOSE	2
164	88	PAOZZ	5310-00-167-0835	88044	AN960-416L	..WASHER,FLAT	4
164	89	PAOZZ	5310-00-877-5796	96906	MS21044N4	..NUT,SELF-LOCKING	4
164	90	PAOZZ	5306-00-285-5325	88044	AN174H7A	..BOLT,CLOSE TOLERANC	2
164	91	XCOFF		77272	145P5000-2	FAIRING INSTL	1
164	92	PAOZZ	5342-00-073-3354	77272	114P5032-1	..BAND,RETAINER	1
164	93	PAOZZ	5306-00-515-8064	88044	AN4-7A	..BOLT,MACHINE	6
164	94	PAOFF	1560-01-283-3692	77272	114P5003-156	..FAIRING,AIRCRAFT	1
164	95	PAOFF	1560-01-283-3693	77272	114P5003-168	...PANEL ASSY UPPER	1
164	96	MFFZZ		77272	114P5003-141SPACER M/F AL ALY SHT 6061T6 .1 X .88 X 1.38	2
164	97	PAFZZ	5325-00-883-0945	71286	40S5-6STUD ASSEMBLY,TURNL	1
164	98	PAFZZ	5325-01-124-1299	71286	40S5-10STUD ASSEMBLY,TURNL	3
164	99	PAFZZ	5325-00-840-6030	71286	40S5-14STUD ASSEMBLY,TURNL	1
164	100	PAFZZ	5325-00-445-4171	81205	BACS21ED9RSTUD ASSEMBLY,TURNL	2
164	101	PAFZZ	5325-00-141-7957	71286	4002SNEJECTOR SPRING ASSE	7
164	102	MFFZZ		77272	114P5003-91CLIP M/F AL 2024-T4 QQ-A-327 .040 X 1.3 X 2.4	1
164	103	MFFZZ		77272	114P5003-95SPACER M/F AL ALY SHT 6061-T6 .1 X .04 X 8	5
164	104	MFFZZ		77272	114P5003-133HINGE HALF M/F MS20002PH4	1
164	105	PAOFF	1560-01-283-3694	77272	114P5003-169	..PANEL,STRUCTURAL,AL	1
164	106	MFFZZ		77272	114P5003-143CHANNEL M/F AL ALY SHT 2024-T4 .032 X 3.3 X 4.5	1
164	107	MFFZZ		77272	114P5003-144FORMER M/F AL ALY SHT 2024-T4 .032 X 2.62 X 4.6	1

SECTION II

TM 55-1520-240-23P

(1) ILLUSTRATION		(2)	(3)	(4)	(5)	(6)	(7)
(a) FIG NO.	(b) ITEM NO.	SMR CODE	NATIONAL STOCK NUMBER	CAGEC	PART NUMBER	DESCRIPTION AND USABLE ON CODES (UOC)	QTY INC IN UNIT
164	108	MFFZZ		77272	114P5003-145FORMER M/F AL ALY SHT 2024-T4 0.032 X 2.62 X 4.6	1
164	109	PAFZZ	5325-00-290-3976	71286	244-16RECEPTACLE,TURNLOCK	2
164	110	PAFZZ	5325-00-883-0945	71286	40S5-6STUD ASSEMBLY,TURNL	1
164	111	PAFZZ	5325-01-124-1299	71286	40S5-10STUD ASSEMBLY,TURNL	3
164	112	PAFZZ	5325-00-840-6030	71286	40S5-14STUD ASSEMBLY,TURNL	1
164	113	PAFZZ	5325-00-141-7957	71286	4002SNEJECTOR SPRING ASSE	5
164	114	MFFZZ		77272	114P5003-134HINGE HALF	1
164	115	PAOFF	1560-01-116-7090	77272	114P5003-150	...SHELL ASSY,FAIRING	1
164	116	MFFZZ		77272	114P5003-141SPACER M/F AL ALY SHT 6061-T6 .1 X .88 X 1.38	6
164	117	PAFZZ	5325-00-543-3058	80205	NAS557-16BGROMMET,NONMETALLIC	1
164	118	MFFZZ		77272	114P5003-151CHANNEL M/F AL ALY SHT 2024-T4 0.032 X 7 X 9.2	1
164	119	PAFZZ	5325-00-290-3976	71286	244-16RECEPTACLE,TURNLOCK	10
164	120	MFFZZ		77272	114P5003-124HINGE M/F MS20001PH4-10.59	1
164	121	MFFZZ		77272	114P5003-125HINGE M/F MS2000PH4	1
164	122	XDFZZ		96906	MS25083-1AB3JUMPER	2
164	123	XDOZZ		77272	114P5003-132PIN,HINGE	2
164	124	XDOZZ		77272	114P5003-135	...RETAINER M/F 018IDX087LG RAYCLAD PF MS70 SHRINK TUBING	2
164	125	PAOZZ	5342-00-020-5739	00624	56669-2150S	..COUPLING,CLAMP,GROO	1
164	126	AOOOO		77272	145P5110-3	AIR INLET SEE FIG 160 FOR NHA	1
164	127	PAOZZ	4730-01-473-6858	77272	234P5057-8	..TUBE AND FITTINGS,M	2
164	128	PAOZZ	5305-00-059-3661	96906	MS51958-65	..SCREW,MACHINE	16
164	129	PAOZZ	5310-00-167-0752	80205	NAS1149D0316	..WASHER,FLAT	2
164	130	PAOZZ	5310-00-543-5933	96906	MS35333-73	..WASHER,LOCK	16
164	131	PAOZZ	4730-01-478-0890	82247	H1/8VVSS9508	..NOZZLE,SPRAY,FLUID-	8
164	132	XDFZZ		77272	145P5004-48	..RING	1
164	133	XDOZZ		77272	145P5004-26	..FAIRING,OUTER RING	2
164	134	XDOZZ		77272	145P5014-5	..FORMER	1
164	135	XDOZZ		77272	145P5004-22	..BAFFLE RING	1
164	136	PAOZZ	1560-01-461-3013	77272	234P5055-3	..RING,MOUNTING,FAIRI	1
164	137	XDOZZ		77272	145P5014-3	..CHAFING STRIP	1
164	138	XDOZZ		77272	145P5014-4	..CHAFING STRIP	1
164	139	MOOZZ		77272	145P5004-17	..BRACKET M/F NSN 9535-00-086-9465, 2.0 X 2.9	2
164	140	XDOZZ		77272	114P8066-5	..STRAP	6
164	141	PAOZZ	1560-01-461-3395	77272	234P5056-3	..STRAP,SCREEN,AIR IN	1
164	142	PAOZZ	5310-00-777-5792	96906	MS21059L3K	..NUT,SELF-LOCKING,PL	6
164	143	PAOZZ	5310-00-772-3720	80205	MS21075-L3E	..NUT,SELF-LOCKING,PL	16
164	144	XDOZZ		77272	VS10106-4C4	..PIN,RETAINING	1
164	145	PAOOO		77272	145P5014-1	..FAIRING ASSY, INLET	1
164	146	PAOZZ	5365-01-499-9119	77272	234S8057-136	..SHIM	2
END OF FIGURE							

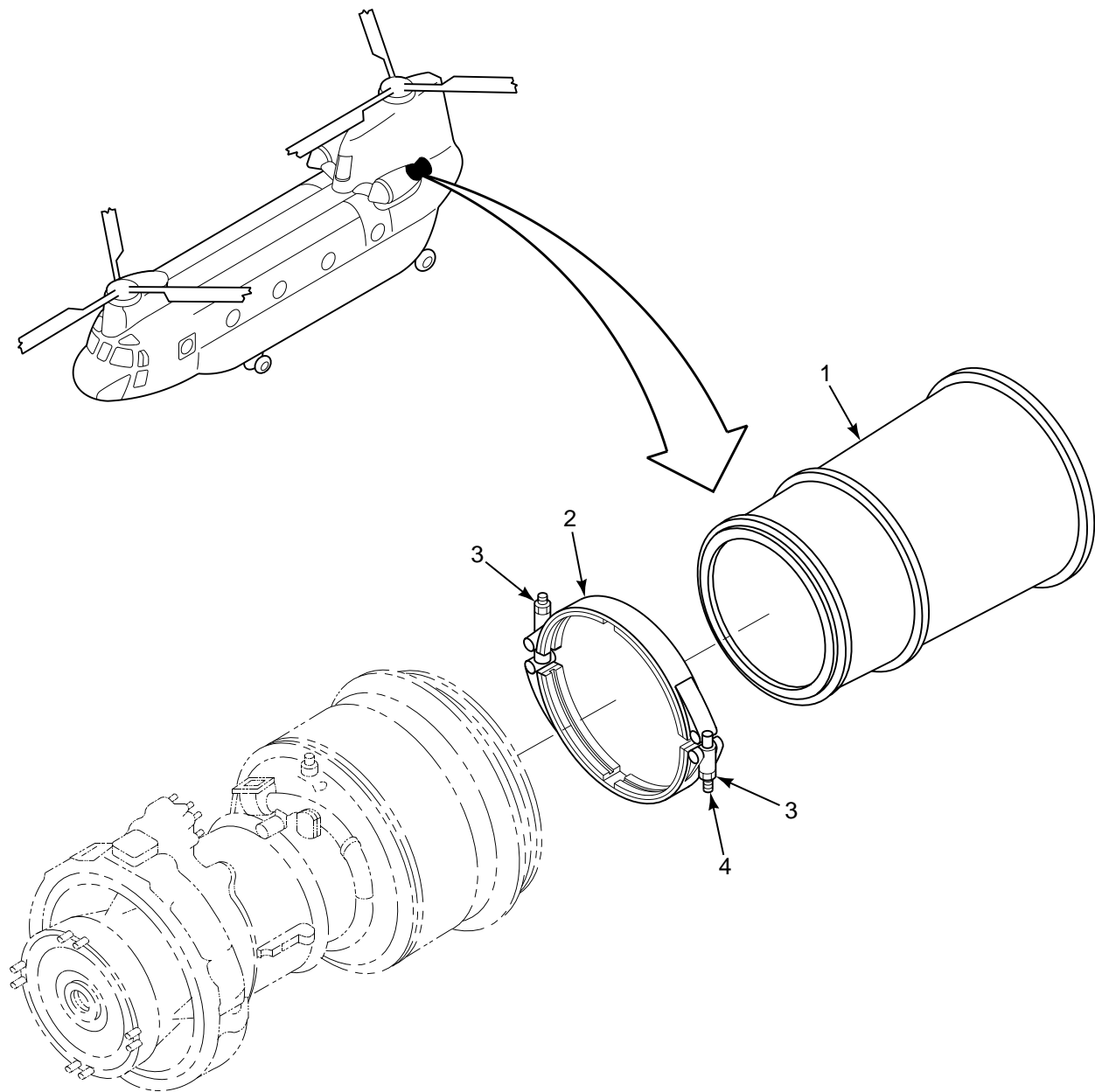

FIGURE 165. CONE, EXHAUST (T55-L-712 ENGINE)

SECTION II

TM 55-1520-240-23P

(1) ILLUSTRATION		(2)	(3)	(4)	(5)	(6)	(7)
(a) FIG NO.	(b) ITEM NO.	SMR CODE	NATIONAL STOCK NUMBER	CAGEC	PART NUMBER	DESCRIPTION AND USABLE ON CODES (UOC)	QTY INC IN UNIT
165	1	PAOZF	2840-01-122-6555	77272	234P6050-6	GROUP 04 POWERPLANT INSTALLATION CONE, EXHAUST CONE,EXHAUST,TURBIN SEE FIG 159 FOR NHA	1
165	2	PAOZZ	5342-00-144-6694	00624	54916-1938M	COUPLING HALF,CLAMP	1
165	3	PAOZZ	5310-00-198-4735	72962	Z1200-048	.NUT,SELF-LOCKING,SL	2
165	4	PBOZZ	5306-00-213-8829	00624	19884-75-300	.BOLT,TEE HEAD	2
END OF FIGURE							

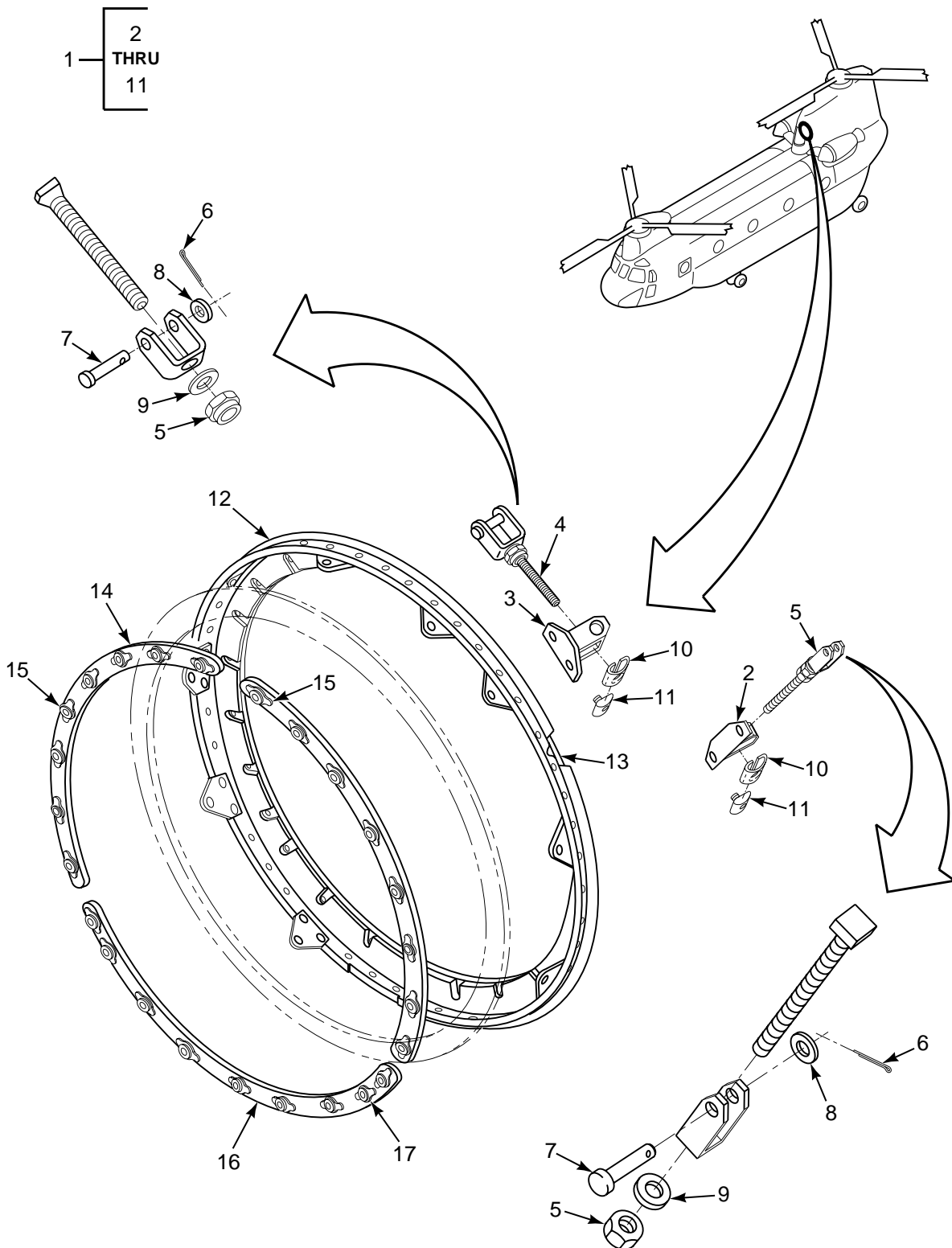

FIGURE 166. BRACKET, FORMER, AND RING ASSEMBLIES

SECTION II

TM 55-1520-240-23P

(1) ILLUSTRATION		(2)	(3)	(4)	(5)	(6)	(7)
(a) FIG NO.	(b) ITEM NO.	SMR CODE	NATIONAL STOCK NUMBER	CAGEC	PART NUMBER	DESCRIPTION AND USABLE ON CODES (UOC)	QTY INC IN UNIT
						GROUP 04 POWERPLANT INSTALLATION BRACKET, FORMER AND RING ASSEMBLIES	
166	1	AOOOO		77272	114P8048-3	.BRACKET ASSY SEE FIG 159 FOR NHA	1
166	1	AOOOO		77272	114P8048-4	.BRACKET ASSY SEE FIG 159 FOR NHA	1
166	2	PAOZZ	1560-00-064-9198	77272	114P8045-13	.BRACKET,ACCESS COVE	1
166	3	PAOZZ	1560-00-064-9204	77272	114P8045-14	.BRACKET,ACCESS COVE	1
166	4	PAOOO	1560-00-868-1064	77272	114P8045-15	.CLEVIS ASSEMBLY,COW	1
166	5	PAOZZ	5310-00-982-4988	96906	MS21045C4	..NUT,SELF-LOCKING,HE	1
166	6	PAOZZ	5315-00-239-8019	96906	MS24665-86	..PIN,COTTER	1
166	7	PAOZZ	5315-00-811-1242	96906	MS20392-2C29	..PIN,STRAIGHT,HEADED	1
166	8	PAOZZ	5310-00-167-0812	88044	AN960C10L	..WASHER,FLAT	1
166	9	PAOZZ	5310-00-515-7449	88044	AN960C416L	..WASHER,FLAT	1
166	10	PAOZZ	5340-00-948-9787	80205	NAS578-4B	.RETAINER,NUT AND BO	1
166	11	PAOZZ	5310-01-232-3542	80205	NAS577B4A	.NUT,SELF-LOCKING,BA	1
166	12	XDOOO		77272	114P8034-19	FORMER,AIRCRAFT SEE FIG 159 FOR NHA	1
166	13	PAOZZ	5330-00-076-6065	70628	750156-327	.SEAL,NONMETALLIC SP	1
166	14	PAOZZ	5310-01-099-0404	77272	114P8055-1	NUT,SPACER ASSEMBLY SEE FIG 159	2
						FOR NHA	
166	15	PAOZZ	5310-00-174-4794	81205	BACN10JR3F	.NUT,SELF-LOCKING,PL	8
166	16	PAOZZ	5310-01-117-1504	77272	114P8055-2	NUT,SPACER ASSEMBLY LOWER, SEE	1
						FIG. 159 FOR NHA	
166	17	PAOZZ	5310-00-174-4794	81205	BACN10JR3F	.NUT,SELF-LOCKING,PL	9
						END OF FIGURE	

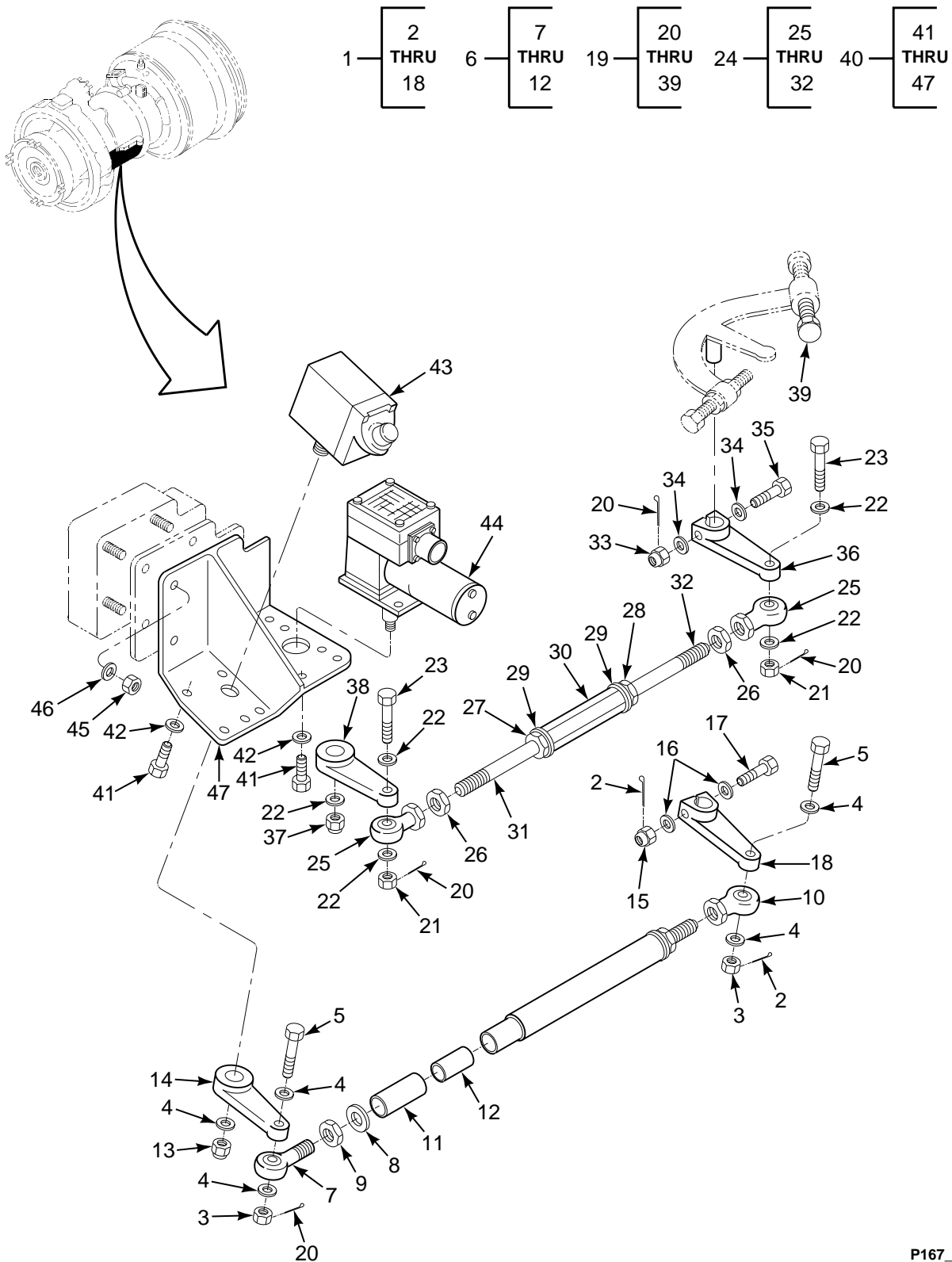

FIGURE 167. CONTROL INSTL, N1 (T55-L-712 ENGINE)

SECTION II

TM 55-1520-240-23P

(1) ILLUSTRATION		(2)	(3)	(4)	(5)	(6)	(7)
(a) FIG NO.	(b) ITEM NO.	SMR CODE	NATIONAL STOCK NUMBER	CAGEC	PART NUMBER	DESCRIPTION AND USABLE ON CODES (UOC)	QTY INC IN UNIT
						GROUP 04 POWERPLANT INSTALLATION CONTROL INSTALLATION, N1 T55-L-712 ENGINE	
167	1	XCOOO		77272	145P2000-1	CONTROL N1 INSTL SEE FIG 159 FOR NHA	1
167	2	PAOZZ	5315-00-234-1854	96906	MS24665-153	.PIN,COTTER	3
167	3	PAOZZ	5310-00-151-5431	96906	MS21224-4	.NUT,SELF-LOCKING	2
167	4	PAOZZ	5310-00-515-7449	88044	AN960C416L	.WASHER,FLAT	5
167	5	PAOZZ	5306-00-121-8845	96906	MS27576-4-14	.BOLT,CLOSE	2
167	6	PAOOO	3040-01-223-8831	77272	114P2035-19	.ROD ASSY,ENGINE	1
167	7	PAOZZ	3110-00-065-5537	77272	114PS202-1	.BEARING,ROLLER,ROD	1
167	8	PAOZZ	5310-00-527-4509	80205	NAS513-6	.WASHER,KEY	1
167	9	PAOZZ	5310-00-208-6740	88827	NAS509-6	.NUT,PLAIN,HEXAGON	1
167	10	PAOZZ	3110-00-795-4985	77896	SF4-5A-1	.BEARING,ROLLER,ROD END(RE4)(RF4W)	2
167	11	XDOZZ		77272	114P2032-14	.ROD	1
167	12	XDOZZ		77272	114P2032-2	.PLUG	1
167	13	PAOZZ	5310-00-903-8282	96906	MS21083N4	.NUT,SELF-LOCKING	1
167	14	PAOZZ	1680-00-237-4672	77272	114PS221-1	.LEVER,REMOTE CONTROL	1
167	15	PAOZZ	5310-00-785-1755	96906	MS17825-3	.NUT,SELF-LOCKING	1
167	16	PAOZZ	5310-00-167-0812	88044	AN960C10L	.WASHER,FLAT	2
167	17	PAOZZ	5306-00-144-3650	88044	AN3-11	.BOLT,MACHINE	1
167	18	PAOZZ	3040-00-895-9449	77272	114P2036-3	.LEVER,REMOTE CONTROL	1
167	19	XCOOO		77272	145P2000-2	CONTROL N2 INSTL SEE FIG 159 FOR NHA	1
167	20	PAOZZ	5315-00-234-1854	96906	MS24665-153	.PIN,COTTER	3
167	21	PAOZZ	5310-00-151-5431	96906	MS21224-4	.NUT,SELF-LOCKING S	2
167	22	PAOZZ	5310-00-515-7449	88044	AN960C416L	.WASHER,FLAT	5
167	23	PAOZZ	5306-00-121-8845	96906	MS27576-4-14	.BOLT,CLOSE TOLERANCE	2
167	24	AOOOO		77272	114P2049-9	.ROD ASSY	1
167	25	PAOZZ	3110-00-795-4985	77896	SF4-5A-1	.BEARING,ROLLER,ROD	2
167	26	PAOZZ	5310-00-268-6057	80205	AN316C5R	.NUT,PLAIN,HEXAGON	2
167	27	PAOZZ	5310-00-208-3755	80205	NAS509-5	.NUT,PLAIN,HEXAGON	1
167	28	PAOZZ	5310-00-754-4241	80205	NAS509L5	.NUT,PLAIN,HEXAGON	1
167	29	PAOZZ	5310-00-209-3573	80205	NAS513-5	.WASHER,KEY	2
167	30	PAOZZ	3040-01-117-7368	77272	114P2049-10	.CONNECTING LINK,RIG	1
167	31	PAOZZ	5307-01-120-4433	77272	114P2049-6	.STUD,PLAIN	1
167	32	PAOZZ	5307-01-120-4434	77272	114P2049-4	.STUD,PLAIN	1
167	33	PAOZZ	5310-00-785-1755	96906	MS17825-3	.NUT,SELF-LOCKING	1
167	34	PAOZZ	5310-00-167-0812	88044	AN960C10L	.WASHER,FLAT	2
167	35	PAOZZ	5306-00-144-3650	88044	AN3-11	.BOLT,MACHINE	1
167	36	PAOZZ	3040-00-895-9449	77272	114P2036-3	.LEVER,REMOTE CONTROL	1
167	37	PAOZZ	5310-00-903-8282	96906	MS21083N4	.NUT,SELF-LOCKING	1
167	38	PAOZZ	3040-00-106-4547	77272	114P2041-2	.LEVER,REMOTE CONTROL	1
167	39	PAOZZ	1680-01-254-1692	77272	145P0153-3	.STOP,RPM,N2	1
167	40	XCODD		77272	145P2000-3	ACTUATOR INSTL SEE FIG 159 FOR NHA	1
167	41	PAOZZ	5305-00-912-4818	96906	MS35276-261	.SCREW,MACHINE	8
167	42	PAOZZ	5310-00-167-0812	88044	AN960C10L	.WASHER,FLAT	8
167	43	PAOLL	1680-01-225-3948	77272	219PS206-3	.ACTUATOR,ELECTRO- MECHANICAL SEE FIG 168 FOR BKDN	1
167	44	PAODD	3010-00-420-5226	77272	114PS205-2	.ACTUATOR,ELECTRO- MECHANICAL SEE FIG 169 FOR BKDN	1
167	45	PAOZZ	5310-00-903-8282	96906	MS21083N4	.NUT,SELF-LOCKING	4
167	46	PAOZZ	5310-00-515-7449	88044	AN960C416L	.WASHER,FLAT	4
167	47	XDOZZ		77272	114P2015-16	.BRACKET	1
						END OF FIGURE	

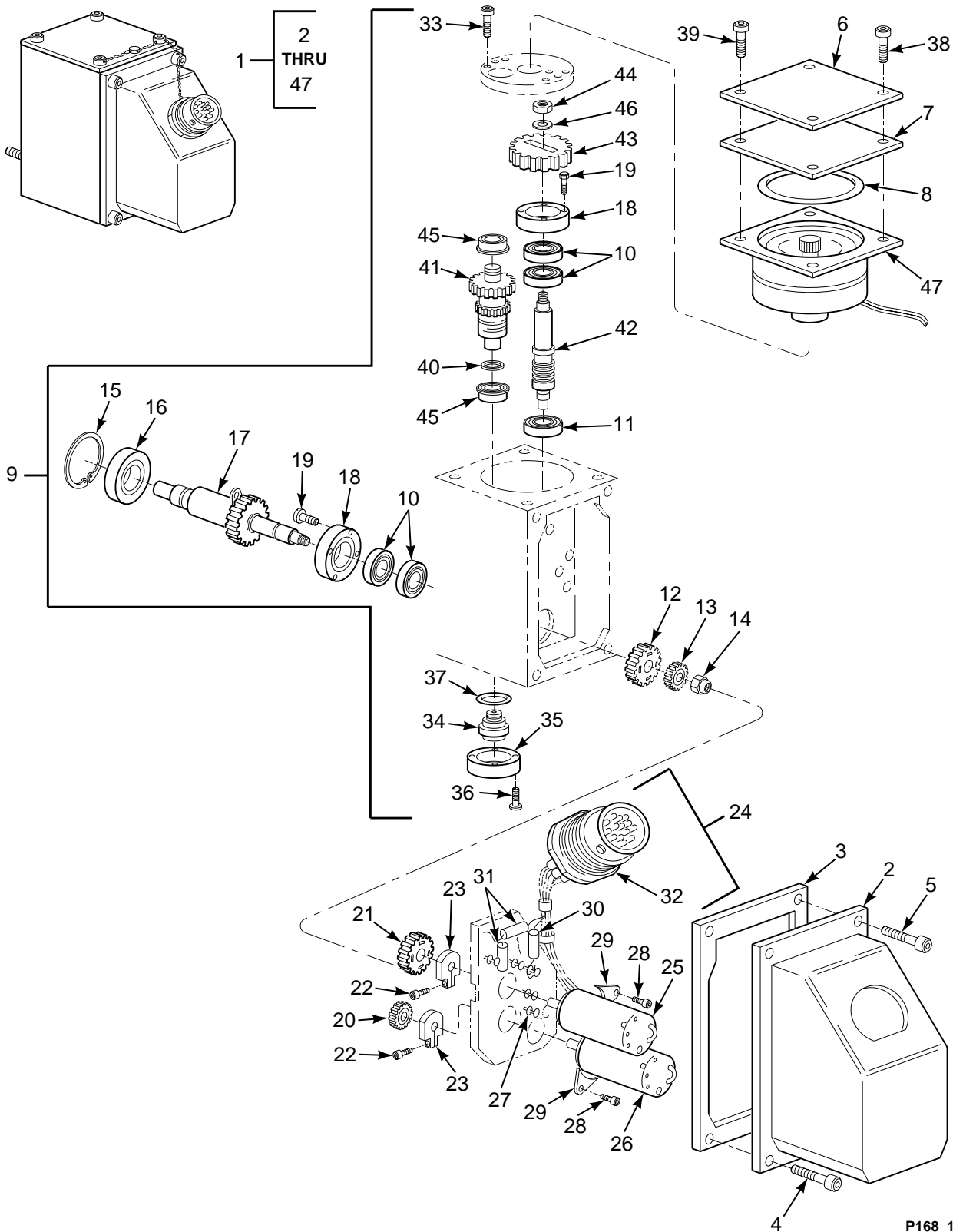

FIGURE 168. ACTUATOR, N1 (T55-L-712 ENGINE)

SECTION II

TM 55-1520-240-23P

(1) ILLUSTRATION		(2)	(3)	(4)	(5)	(6)	(7)
(a) FIG NO.	(b) ITEM NO.	SMR CODE	NATIONAL STOCK NUMBER	CAGEC	PART NUMBER	DESCRIPTION AND USABLE ON CODES (UOC)	QTY IN UNIT
						GROUP 04 POWERPLANT INSTALLATION ACTUATOR, N1 T55-L-712 ENGINE	
168	1	PAOLL	1680-01-225-3948	A2829	ACH10-1	ACTUATOR,ELECTRO- MECHANICAL (219PS206-3) SEE FIG 167 FOR NHA	1
168	2	XDDZZ		A2829	122BE300-1TR	..COVER,ACCESS	1
168	3	PADZZ	5330-15-102-2983	A2829	122CA720-2	..GASKET	1
168	4	PADZZ	5305-00-959-0382	96906	MS16995-17	..SCREW,CAP,SOCKET	3
168	5	PADZZ	5305-00-954-8942	96906	MS24674-2	..SCREW,CAP,SOCKET	1
168	6	XDDZZ		A2829	122CA200-1	..PLATE, IDENTIFICATION	1
168	7	XDDZZ		A2829	122CA520-1	..COVER,UPPER	1
168	8	PADZZ	5330-00-167-5118	81349	M83248/1-130	..O-RING	1
168	9	ADDDD		A2829	122BE070-2	..MECHANICAL ASSY,ACT	1
168	10	PADZZ	3110-01-269-3755	70854	S36-S5DBC37-ABE C7	..BEARING,BALL,ANNULA	2
168	11	XDDZZ		70854	S34-5SS5C G-37 A BEC 7	..BEARING,BALL,ANNULA	1
168	12	PADZZ	3020-01-311-4200	1GN08	122BE210-1	..GEAR,ANTIBACKLASH,S	1
168	13	PADZZ	1680-15-102-2956	A2829	122CA110-1	..PINION,ACTUATOR	1
168	14	PADZZ	5310-00-894-3638	80205	NAS1291C3M	..NUT,SELF-LOCKING,EX	1
168	15	XDDZZ		A2829	28T1P01300	..RING,RETAINING	1
168	16	PADZZ	3110-01-260-8970	70854	SR8-FF4CG37-ABEC 7	..BEARING,BALL,ANNULA	1
168	17	XDDZZ		A2829	122BE080-2	..GEARSHAFT,SPUR	1
168	18	PADZZ	1680-15-102-2958	A2829	122CA280-1	..FLANGE,ACTUATOR	2
168	19	PADZZ	5305-00-957-6643	96906	MS35190-212	..SCREW,MACHINE	8
168	20	PADZZ	1680-15-102-2957	A2829	122CA120-1	..PINION,ACTUATOR	1
168	21	XDDZZ		A2829	122BE260-1	..GEAR,ANTIBACKLASH	1
168	22	PADZZ	5305-00-936-2964	80205	NAS1351C02-4	..SCREW,CAP,SOCKET	2
168	23	PADZZ	4730-15-102-2988	A2828	104CA060-1	..CLAMP,SPECIAL	2
168	24	ADDDD		A2829	122WD290-10	..ELECTRICAL ASSY	1
168	25	PADZZ	5990-01-255-7378	99932	08-GHG-7LE/L821	...SYNCHRO,TRANSMITTER	1
168	26	XDDZZ		A2829	182-4506	...SWITCH ASSEMBLY	1
168	27	XDDZZ		02111	615-35	...TERMINAL STUD	9
168	28	PADZZ	5305-00-054-5638	96906	MS51957-4	...SCREW,MACHINE	5
168	29	XDDZZ		02111	513-4501	...BRACKET	5
168	30	PADZZ	5905-00-689-4720	81349	RNC60J5621FS	...RESISTOR,FIXED,FILM	1
168	31	XDDZZ		81349	RNC60H24R3FS	...RESISTOR,FIXED,FILM	1
168	31	PADZZ	5905-01-052-0991	81349	RNC60H48R7FS	...RESISTOR,FIXED,FILM	1
168	31	PADZZ	5905-00-481-3080	81349	RNC60H71R5FS	...RESISTOR,FIXED,FILM	1
168	31	PADZZ	5905-00-471-4445	81349	RNC60H95R3FS	...RESISTOR,FIXED,FILM	1
168	31	PADZZ	5905-00-403-3123	81349	RNC60H1620FS	...RESISTOR,FIXED,FILM	2
168	31	PADZZ	5905-00-480-7802	81349	RNC60H2550FS	...RESISTOR,FIXED,FILM	2
168	31	PADZZ	5905-00-098-9745	81349	RNC60H3570FS	...RESISTOR,FIXED,FILM	1
168	31	PADZZ	5905-00-098-9801	81349	RNC60H4530FS	...RESISTOR,FIXED,FILM	1
168	31	PADZZ	5905-00-873-2996	81349	RNC60H5490FS	...RESISTOR,FIXED,FILM	1
168	32	XDDZZ		77820	PTS07A14-19P	...CONNECTOR,PLUG,ELEC	1
168	33	PADZZ	5305-00-056-9961	96906	MS24693C4	..SCREW,MACHINE	4
168	34	PBDZZ	5340-15-102-2961	A2829	122CA310-1	..STOP,MECHANICAL	1
168	35	XDDZZ		A2829	122CA320-1	..FLANGE,ACTUATOR	1
168	36	PADZZ	5305-00-225-6400	96906	MS24693C3	..SCREW,MACHINE	4
168	37	PADZZ	5331-00-166-1058	81349	M83248/1-110	..O-RING	1
168	38	PADZZ	5305-00-954-8942	96906	MS24674-2	..SCREW,CAP,SOCKET	2
168	39	PADZZ	5305-00-959-0382	96906	MS16995-17	..SCREW,CAP,SOCKET	2
168	40	PADZZ	5310-15-103-2177	A2829	122CA160-1	..WASHER,FLAT	1
168	40	PADZZ	5310-15-102-2963	A2829	122CA160-2	..WASHER,FLAT	1
168	40	PADZZ	5310-15-102-2964	A2829	122CA160-3	..WASHER,FLAT	1
168	40	PADZZ	5310-15-102-2965	A2829	122CA160-4	..WASHER,FLAT	1
168	40	XDDZZ		A2829	122CA160-5	..WASHER,FLAT	1

SECTION II

TM 55-1520-240-23P

(1) ILLUSTRATION		(2)	(3)	(4)	(5)	(6)	(7)
(a) FIG NO.	(b) ITEM NO.	SMR CODE	NATIONAL STOCK NUMBER	CAGEC	PART NUMBER	DESCRIPTION AND USABLE ON CODES (UOC)	QTY INC IN UNIT
168	40	PADZZ	5310-15-102-2966	A2829	122CA160-6	..WASHER,FLAT	1
168	40	PADZZ	5310-15-102-2967	A2829	122CA160-7	..WASHER,FLAT	1
168	40	PADZZ	5310-15-102-2968	A2829	122CA160-8	..WASHER,FLAT	1
168	40	PADZZ	5310-15-102-2969	A2829	122CA160-9	..WASHER,FLAT	1
168	40	PADZZ	5310-15-102-2970	A2829	122CA160-10	..WASHER,FLAT	1
168	40	PADZZ	5310-15-102-2971	A2829	122CA160-11	..WASHER,FLAT	1
168	40	PADZZ	5310-15-102-2972	A2829	122CA160-12	..WASHER,FLAT	1
168	40	PADZZ	5310-15-102-2973	A2829	122CA160-13	..WASHER,FLAT	1
168	40	XDDZZ		A2829	122CA160-14	..WASHER,FLAT	1
168	40	PADZZ	5310-15-102-2974	A2829	122CA160-15	..WASHER,FLAT	1
168	40	PADZZ	5310-15-102-2975	A2829	122CA160-16	..WASHER,FLAT	1
168	40	PADZZ	5310-15-102-2976	A2829	122CA160-17	..WASHER,FLAT	1
168	40	PADZZ	5310-15-102-2977	A2829	122CA160-18	..WASHER,FLAT	1
168	40	PADZZ	5310-15-102-2978	A2829	122CA160-19	..WASHER,FLAT	1
168	40	PADZZ	5310-15-102-2979	A2829	122CA160-20	..WASHER,FLAT	1
168	40	PADZZ	5310-15-102-2980	A2829	122CA160-21	..WASHER,FLAT	1
168	40	PADZZ	5310-15-103-2178	A2829	122CA160-22	..WASHER,FLAT	1
168	40	PADZZ	5310-15-102-2981	A2829	122CA160-23	..WASHER,FLAT	1
168	40	XDDZZ		A2829	122CA160-24	..WASHER,FLAT	1
168	40	PADZZ	5310-15-102-2982	A2829	122CA160-25	..WASHER,FLAT	1
168	41	XDDZZ		A2829	122BE060-1	..GEAR ASSEMBLY,SPEED	1
168	42	PADZZ	3040-01-257-1579	A2829	122CA810-1TR	...GEARSHAFT,WORM	1
168	43	XDDZZ		A2829	122CA350-1TR	...GEAR,SPUR	1
168	44	XDDZZ		80205	NAS1291A08M	...NUT,SELF-LOCKING,EX	1
168	45	PADZZ	3110-01-260-6575	70854	SFRFS5C G-37 ABE C7	...BEARING,BALL,ANNULA	1
168	46	PADZZ	5310-15-102-2959	A2829	ESAX4308-1	...WASHER,FLAT	1
168	47	PADDD	6105-15-110-3905	A2829	122BE330-1	...MOTOR,DIRECT CURREN	1
END OF FIGURE							

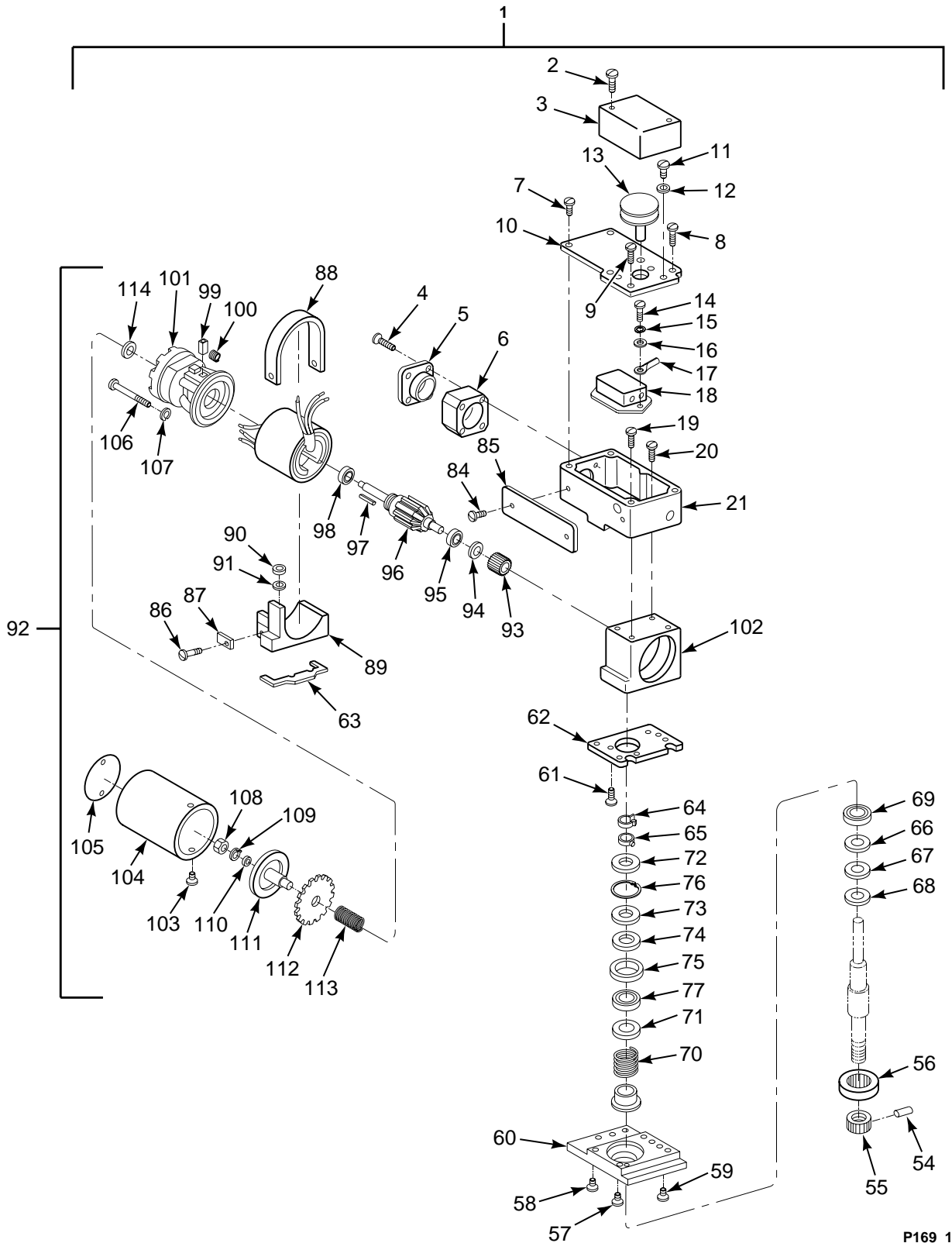

FIGURE 169. ACTUATOR, N2 (T55-L-712 ENGINE) (SHEET 1 OF 2)

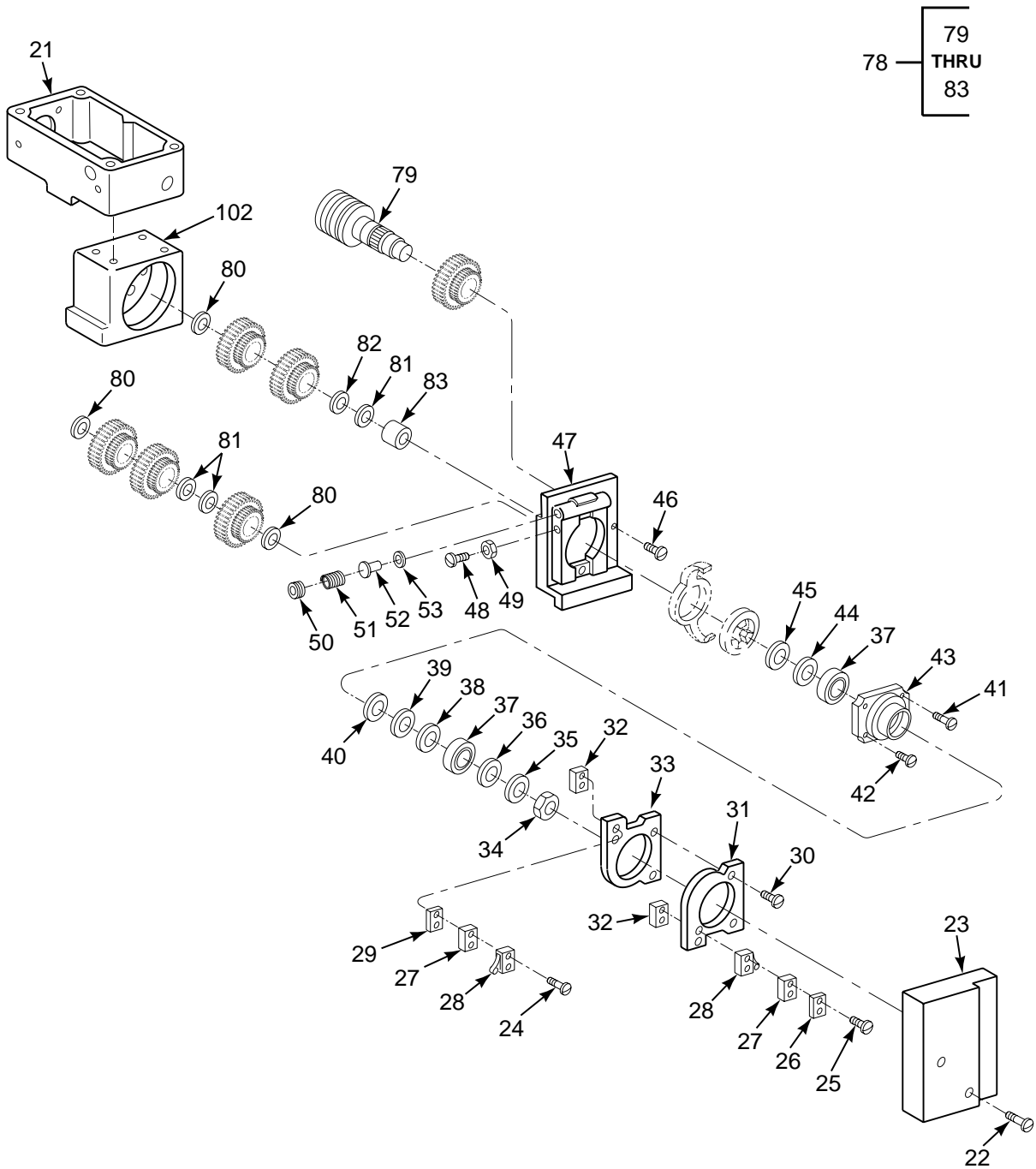

FIGURE 169. ACTUATOR, N2 (T55-L-712 ENGINE) (SHEET 2 OF 2)

SECTION II

TM 55-1520-240-23P

(1) ILLUSTRATION		(2)	(3)	(4)	(5)	(6)	(7)
(a) FIG NO.	(b) ITEM NO.	SMR CODE	NATIONAL STOCK NUMBER	CAGEC	PART NUMBER	DESCRIPTION AND USABLE ON CODES (UOC)	QTY IN UNIT
						GROUP 04 POWERPLANT INSTALLATION ACTUATOR, N2 T55-L-712 ENGINE	
169	1	PAODD	3010-00-420-5226	05624	NYLC9899	ACTUATOR,ELECTRO- MECHANICAL (114PS205-2) SEE FIG 167 FOR NHA	1
169	2	PADZZ	5305-00-614-0262	96906	MS35265-20	.SCREW,MACHINE	2
169	3	PADZZ	2995-00-233-9272	05624	NYLC1232	.COVER,RHEOSTAT	1
169	4	PADZZ	5305-00-614-0261	96906	MS35265-19	.SCREW,MACHINE	4
169	5	XDDZZ		05624	NYLC1238-10	.CONNECTOR RECEP	1
169	6	XDDZZ		05624	NYLC1247	.SPACER CONNECTOR	1
169	7	PADZZ	5305-00-543-5058	96906	MS35265-16	.SCREW,MACHINE	2
169	8	PADZZ	5305-00-943-5281	96906	MS35275-222	.SCREW,MACHINE	1
169	9	XDDZZ		05624	BYRF2726	.SCREW MACHINE	1
169	10	XDDZZ		05624	NYLC1237	.PLATE MOUNTING	1
169	11	PADZZ	5305-00-543-2024	96906	MS35265-13	.SCREW,MACHINE	8
169	12	PBDZZ	5340-00-961-8523	00328	C2	.CLAMP,SYNCHRO	4
169	13	PADZZ	5905-00-431-3651	05624	NYLC1229	.RESISTOR,VARIABLE	1
169	14	PADZZ	5305-00-993-0191	96906	MS35206-212	.SCREW,MACHINE	2
169	15	PADZZ	5310-00-543-2410	96906	MS35338-40	.WASHER,LOCK	2
169	16	PADZZ	5310-00-158-4528	05624	CYRD247	.WASHER,FLAT	2
169	17	PADZZ	5940-00-686-8168	96906	MS35430-3	.TERMINAL,LUG	2
169	18	PADZZ	5915-00-233-9284	05624	CYZR833	.FILTER,RADIO	1
169	19	PADZZ	5305-00-995-6653	96906	MS35190-222	.SCREW,MACHINE	2
169	20	PADZZ	5305-00-286-0214	05624	BYRF78	.SCREW,MACHINE	1
169	21	XDDZZ		05624	NYLC1220	.HOUSING FILTER	1
169	22	PADZZ	5305-00-543-2024	96906	MS35265-13	.SCREW,MACHINE	4
169	23	PADZZ	2995-00-233-9271	05624	NYLC1210	.COVER,ACTUATOR	1
169	24	PADZZ	5305-00-614-0286	96906	MS35265-4	.SCREW,MACHINE	2
169	25	PADZZ	5305-00-622-9472	05624	BYRF2697	.SCREW,MACHINE	2
169	26	XDDZZ		05624	NYLC1293	.SPACER	1
169	27	PADZZ	5930-00-946-1320	05624	CYZP457	.SWITCH,SENSITIVE	2
169	28	PADZZ	5930-00-998-8337	65149	CYZP458	.ARM,SWITCH ACTUATOR	2
169	29	XDDZZ		05624	NYLC1245	.SPACER	1
169	30	PADZZ	5305-00-958-6230	96906	MS35190-224	.SCREW,MACHINE	3
169	31	XDDZZ		05624	NYLC1139	.PLATE SWITCH	1
169	32	PADZZ	2915-00-883-9922	65149	NYLC586	.PLATE,SWITCH MOUNTI	2
169	33	XDDZZ		05624	NYLC1138	.PLATE SWITCH	1
169	34	XDDZZ	5310-00-870-0752	05624	DYRF375	.NUT,PLAIN,HEXAGON	1
169	35	PADZZ	5310-00-882-0321	05624	CYRD627	.WASHER,KEY	1
169	36	PADZZ	5310-00-442-0966	83298	19128	.WASHER,FLAT	1
169	37	PADZZ	3110-00-405-4647	05624	CYRB280-1	.BEARING,BALL,ANNULA	2
169	38	PADZZ	5310-00-753-4101	11871	CAV10-58P	.WASHER,FLAT	V
169	39	PADZZ	5365-00-882-0420	05624	CYRD634	.SHIM	V
169	40	XDDZZ		05624	CYRD618	.SHIM	V
169	41	PADZZ	5305-00-958-6230	96906	MS35190-224	.SCREW,MACHINE	1
169	42	XDDZZ		05624	BYRF1075	.SCREW MACHINE	1
169	43	XDDZZ		05624	NYLC1097	.PLATE,RETAINING	1
169	44	XDDZZ		05624	CYRD310-5	.SHIM	V
169	45	PADZZ	5365-00-895-6265	05624	CYRD310-1	.SHIM	V
169	46	PADZZ	5305-00-151-6169	05624	BYRF1040	.SCREW,MACHINE	3
169	47	PADZZ	2995-00-233-9273	05624	NYLC1236	.PLATE,GEAR,ACTUATOR	1
169	48	PADZZ	5305-00-990-8386	96906	MS35206-201	.SCREW,MACHINE	2
169	49	PADZZ	5310-00-874-3233	05624	NYLC238	.NUT SPACER,PLATE	2
169	50	XDDZZ		05624	NYLC230	.RING,EXTERNALLY	2
169	51	XDDZZ		05624	AYRS365	.SPRING,HELICAL	2
169	52	PADZZ	5315-00-874-2938	05624	NYLC588	.PIN,SHOULDER	2
169	53	XDDZZ		65149	JYRD33	.SHIM	V
169	54	PADZZ	5315-00-404-4220	05624	DYRA259-2	.PIN,STRAIGHT	1
169	55	PADZZ	4730-00-055-2973	05624	NYLC180-1	.COUPLING,ROUND	1

SECTION II

TM 55-1520-240-23P

(1) ILLUSTRATION		(2)	(3)	(4)	(5)	(6)	(7)
(a) FIG NO.	(b) ITEM NO.	SMR CODE	NATIONAL STOCK NUMBER	CAGEC	PART NUMBER	DESCRIPTION AND USABLE ON CODES (UOC)	QTY INC IN UNIT
169	56	PADZZ	5365-00-055-6019	05624	NYLC474	.BUSHING,CRANK ARM	1
169	57	PADZZ	5305-00-253-7841	96906	MS35206-323	.SCREW,MACHINE	2
169	58	PADZZ	5305-00-543-2024	96906	MS35265-13	.SCREW,MACHINE	1
169	59	PADZZ	5305-00-582-5807	96906	MS35265-28	.SCREW,MACHINE	4
169	60	XDDZZ		05624	NYLC1134	.PLATE MOUNTING	1
169	61	PADZZ	5305-00-281-8498	88044	AN116914	.SCREW,MACHINE	2
169	62	XDDZA	1680-00-055-6023	05624	NYLC469	.PLATE,COVER,ACTUATO	1
169	63	PADZZ	5365-00-405-4648	05624	NYLC1249	.SHIM	1
169	64	PADZZ	5340-00-257-1143	05624	NYLC1234	.CLAMP,LOOP	1
169	65	PADZZ	3040-00-233-9274	05624	NYLC1235	.SHOE,CLUTCH	1
169	66	PADZZ	5365-00-904-8366	05624	CYRD500	.SHIM	V
169	67	XDDZZ		05624	CYRD501	.SHIM	V
169	68	PADZZ	5365-00-431-6723	05624	CYRD815	.SHIM	V
169	69	PADZZ	3110-00-428-6505	05624	CYRB278-1	.BEARING,BALL	1
169	70	XDDZZ		05624	AYRS366	.SPRING,HELICAL	1
169	71	PADZZ	5365-00-106-4480	05624	CYRD347	.SHIM	V
169	72	PADZZ	5365-00-824-1355	05624	NYLC96	.SHIM	V
169	73	XDDZZ	5365-00-299-0370	05624	CYRD816	.SHIM	V
169	74	PADZZ	5365-00-405-4664	05624	CYRD817	.SHIM	V
169	75	PADZZ	1680-00-056-0471	05624	NYLC274	.HOUSING,BEARING	1
169	76	PADZZ	5325-00-451-1133	05624	NYLC1308	.RING,RETAINING	1
169	77	PADZZ	3110-00-165-5935	05624	CYRB279-1	.BEARING,BALL,ANNULA	1
169	78	PBDZZ	2995-00-242-4512	05624	NYLC1311	.GEAR & SHAFT ASSY	1
169	79	PBDZZ	3040-00-008-8849	05624	NYLC1268	.GEARSHAFT,WORM	1
169	80	PADZZ	5365-00-080-1409	05624	CYRD446	.SHIM	1
169	81	PADZZ	5365-00-824-1351	05624	CYRD379	.SHIM	V
169	82	PADZZ	5365-00-080-1409	05624	CYRD446	.SHIM	V
169	83	PADZZ	5365-00-943-6172	65149	AYRD690	.SPACER,SLEEVE	1
169	84	PADZZ	5305-00-579-2138	96906	MS35265-2	.SCREW,MACHINE	2
169	85	XDDZZ		05624	NYLC1216	.IDENT PLATE	1
169	86	PADZZ	5305-00-151-6168	05624	BYRF1244	.SCREW,MACHINE	2
169	87	XDDZZ		05624	NYLC1135	.LUG	1
169	88	PADZZ	2995-00-230-0531	05624	NYLC1131	.STRAP,MOTOR	1
169	89	XDDZZ		05624	NYLC1130	.SUPPORT MOTOR	1
169	90	XDDZZ		79318	WA750-4	.WASHER,FLAT	V
169	91	PADZZ	5365-00-299-0372	05624	DYLZ1071	.SHIM	V
169	92	PADDD	6105-00-244-1729	05624	DYLM42901-1	.MOTOR & BRAKE ASSY	2
169	93	PADZZ	3020-00-075-2492	05624	BYRG293	.GEAR,SPUR	1
169	94	PADZZ	5365-00-895-6270	05624	CYRD310	.SHIM	V
169	95	PADZZ	3110-00-432-2540	05624	CYRB285	.BEARING,BALL,ANNULA	1
169	96	PADZZ	6105-01-374-5785	05624	DYLM507-6	.ARMATURE,MOTOR	1
169	97	XDDZZ		05624	DYRA240	.KEY,MACHINE	1
169	98	PADZZ	3110-00-427-8058	05624	CYRB286	.BEARING,BALL,ANNULA	1
169	99	PADZZ	5977-00-242-4465	78488	DYLM513-4	.BRUSH,ELECTRICAL	2
169	100	XDDZZ		05624	CYRS24	.SPRING,HELICAL	1
169	101	XDDZZ		05624	DYLM504-22	.CAP,END	1
169	102	PADZZ	2995-00-233-9276	05624	NYLC1218-1	.HOUSING,GEAR TRAIN	1
169	103	PADZZ	5305-00-959-2345	96906	MS35190-211	.SCREW,MACHINE	1
169	104	XDDZZ		05624	DYLM525-19	.COVER,MOTOR	1
169	105	XDDZZ		05624	NYRZ3-011	.PLATE,ID	1
169	106	XDDZZ		05624	BYRF2723	.SCREW,MACHINE	2
169	107	PADZZ	5310-00-828-8065	05624	CYRD292	.WASHER,LOCK	2
169	108	XDDZZ		05624	DYRF96	.NUT	1
169	109	PADZZ	5310-01-083-7665	05624	DYLM568-6	.WASHER,KEY	1
169	110	PADZZ	5365-00-513-0896	05624	CYRD235	.SHIM	1
169	111	PADZZ	1680-01-135-5973	05624	DYLM529-4	.DISC,ACTUATOR	1
169	112	PADZZ	1650-01-135-5974	05624	DYLM530-2	.BRAKE,ACTUATOR	1
169	113	XDDZZ		05624	AYRS170	.SPRING,HELICAL	1
169	114	PADZZ	5310-00-895-6272	05624	CYRD311	.WASHER,FLAT	1
END OF FIGURE							

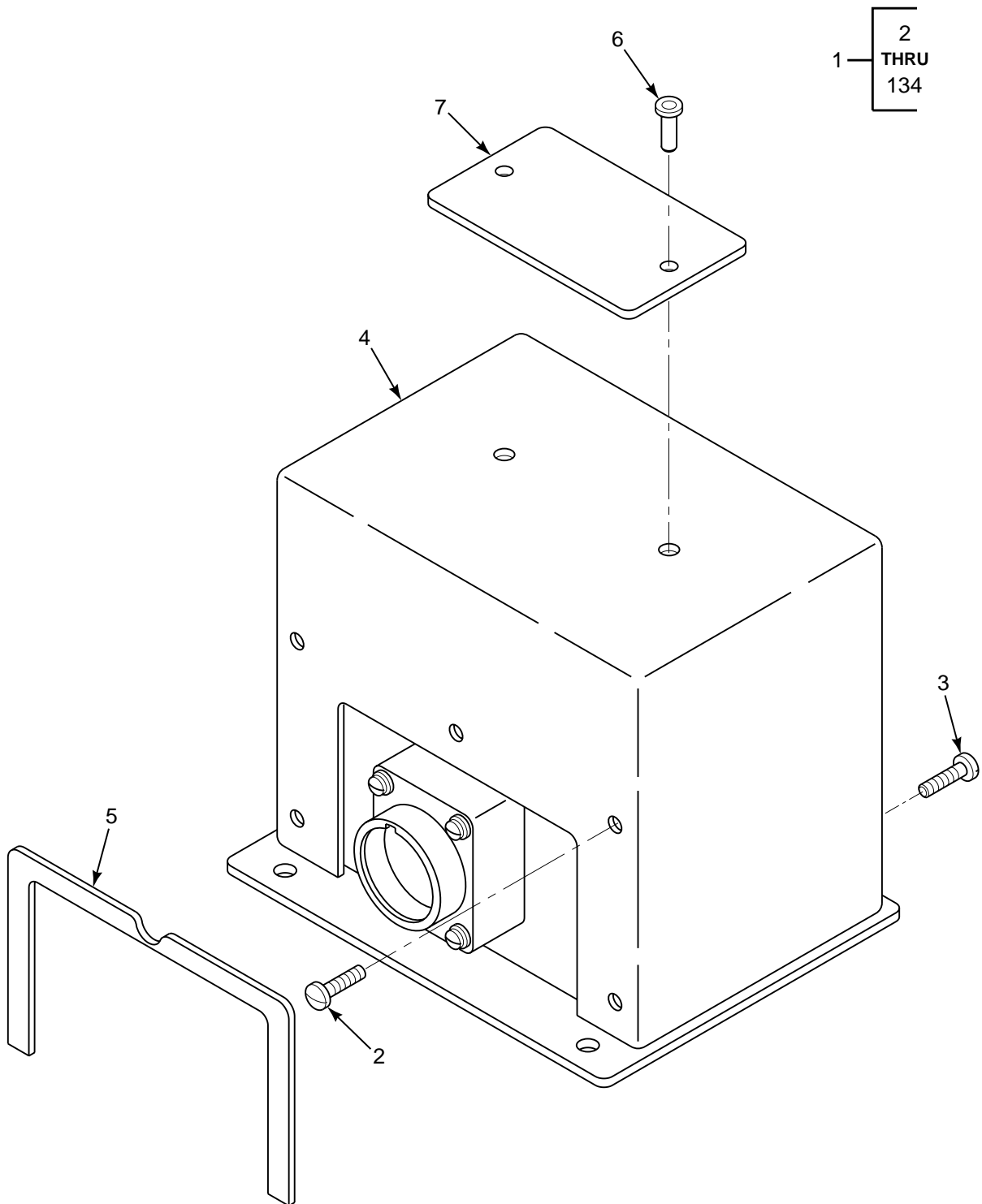

FIGURE 170. BOX, N2 CONTROL (T55-L-712 ENGINE) (SHEET 1 OF 3)

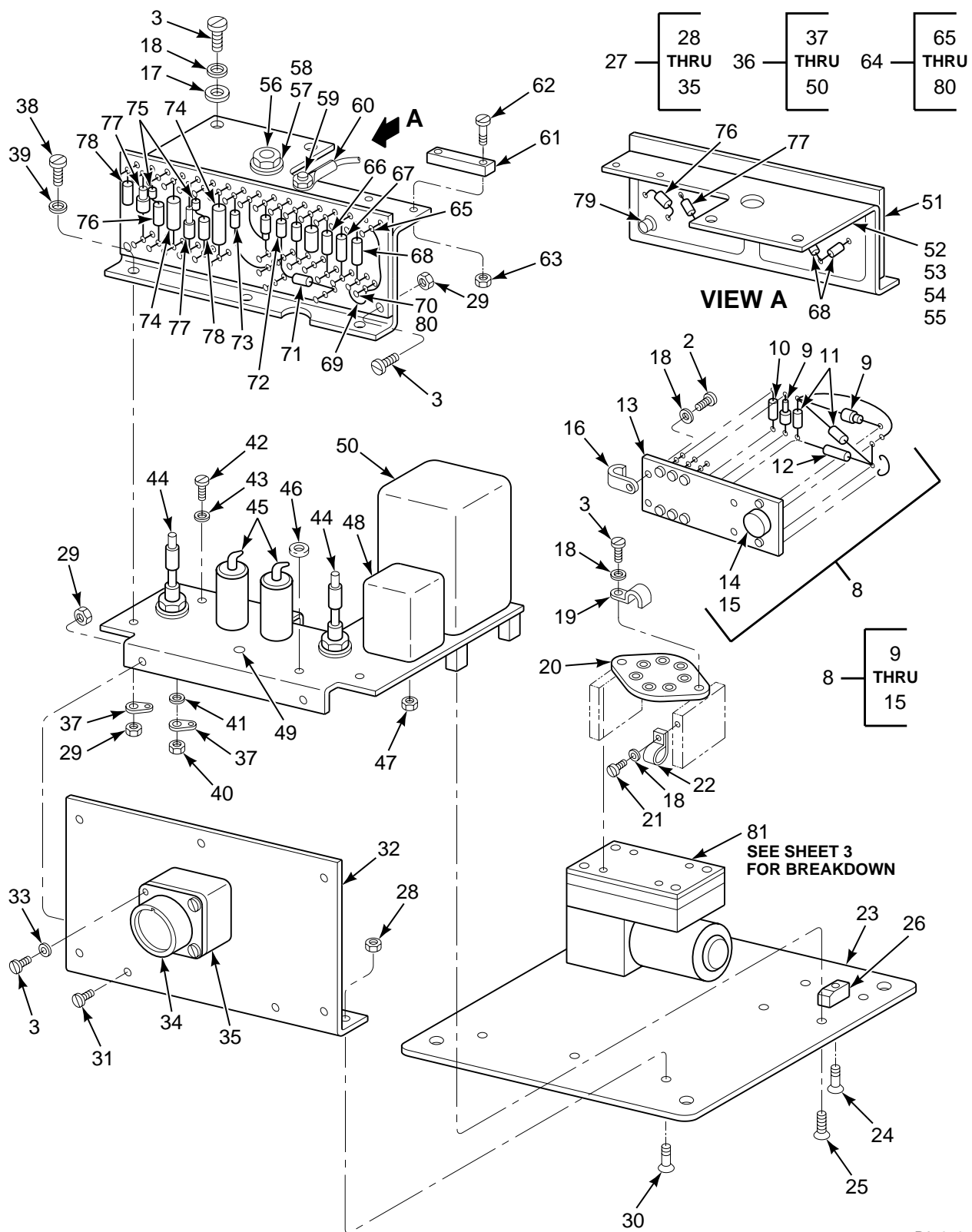

FIGURE 170. BOX, N2 CONTROL (T55-L-712 ENGINE) (SHEET 2 OF 3)

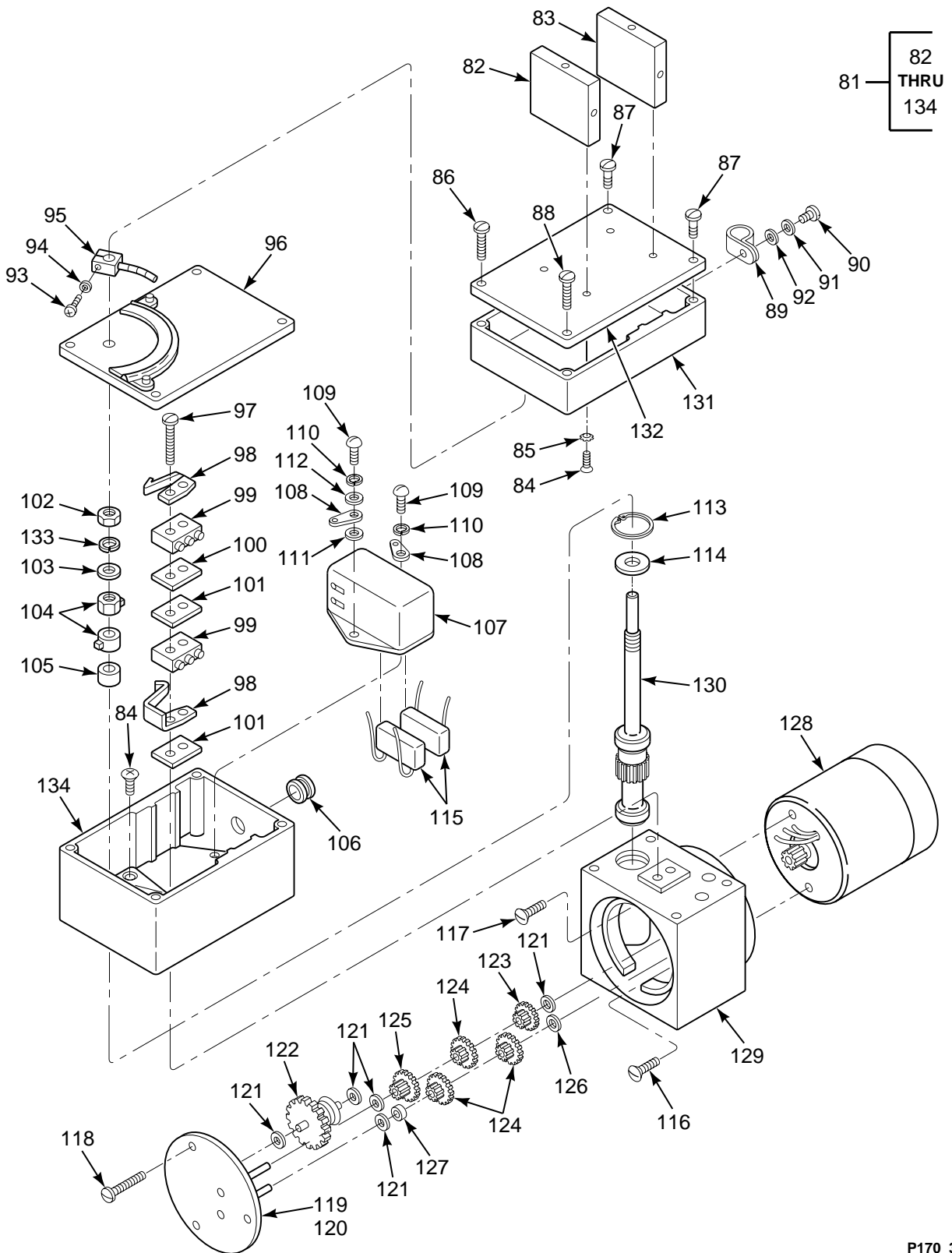

FIGURE 170. BOX, N2 CONTROL (T55-L-712 ENGINE) (SHEET 3 OF 3)

SECTION II

TM 55-1520-240-23P

(1) ILLUSTRATION		(2)	(3)	(4)	(5)	(6)	(7)
(a) FIG NO.	(b) ITEM NO.	SMR CODE	NATIONAL STOCK NUMBER	CAGEC	PART NUMBER	DESCRIPTION AND USABLE ON CODES (UOC)	QTY IN UNIT
<p>GROUP 04 POWERPLANT INSTALLATION BOX, N2 CONTROL T55-L-712 ENGINE</p>							
170	1	PAODD	6110-01-183-4852	05624	SYLZ7561-5	DISTRIBUTION BOX SEE FIG 330 AND 334 FOR NHA	1
170	2	PADZZ	5305-00-207-7463	96906	MS35214-15	..SCREW,MACHINE	5
170	3	PADZZ	5305-00-207-7466	96906	MS35214-13	..SCREW,MACHINE	8
170	4	XDDZZ		05624	SYLZ151	..COVER	1
170	5	XDDZZ		05624	KYLZ465	..GASKET	1
170	6	XDDZZ		88044	AN30A2-3	..RIVET	2
170	7	XDDZZ		05624	KYLZ735	..PLATE,ID	1
170	8	PADZZ	5998-00-878-8011	05624	SYLZ152	..ELECTRONIC COMPONENT	1
170	9	PADZZ	5961-01-219-8831	05624	EYZP467	..SEMICONDUCTOR	2
170	10	PADZZ	5905-00-111-4738	81349	RCR20G152JS	..RESISTOR,FIXED	1
170	11	PADZZ	5910-01-245-6442	81349	M39003/01-8029	..CAPACITOR,FIXED	1
170	12	PADZZ	5905-00-106-9344	81349	RCR20G101JS	..RESISTOR,FIXED	1
170	13	XDDZZ		05624	SYLZ181	..INSULATOR PLATE	1
170	14	PBDZZ	5961-00-272-8374	81349	JANTX2N3440	..TRANSISTOR	1
170	15	PADZZ	5999-01-199-9124	58536	A55485/01-041D	..MOUNTING PAD	1
170	16	PADZZ	5340-00-985-6633	80205	NAS1397P2B	..CLAMP,LOOP	3
170	17	PADZZ	5365-00-998-3187	05624	CYRD456	..SPACER,SLEEVE	2
170	18	XDDZZ		05624	CYRD53	..WASHER,FLAT	6
170	19	PADZZ	5340-00-902-9726	80205	NAS1397P3N	..CLAMP,LOOP	1
170	20	PADZZ	5950-00-686-8898	80223	H13	..TRANSFORMER,AUDIO	1
170	21	PADZZ	5305-00-889-2997	96906	MS35206-215	..SCREW,MACHINE	1
170	22	PADZZ	5340-00-782-8737	80205	NAS1397P4N	..CLAMP,LOOP	1
170	23	XDDZZ		05624	SYLZ82-1	..BASE PLATE ASSY	1
170	24	PADZZ	5305-00-957-6643	96906	MS35190-212	..SCREW,MACHINE	4
170	25	PADZZ	5305-00-958-5453	96906	MS35190-236	..SCREW,MACHINE	8
170	26	PADZZ	5340-00-069-7618	05624	SYLZ274	..ELECTRONIC COMP	2
170	27	XDDZZ		05624	SYLZ83	..END FRAME AND CONNE	1
170	28	PAOZZ	5310-00-081-8087	96906	MS21044N06	..NUT,SELF-LOCKING	4
170	29	PADZZ	5310-00-088-0551	96906	MS21044N04	..NUT,SELF-LOCKING	2
170	30	PADZZ	5305-00-059-4553	96906	MS35190-238	..SCREW,MACHINE	4
170	31	PADZZ	5305-00-984-4988	96906	MS35206-25	..SCREW,MACHINE	1
170	32	XDDZZ		75543	CH22	..NONMETALLIC CHANNEL	1
170	33	PADZZ	5310-00-543-2410	96906	MS35338-40	..WASHER,LOCK	8
170	34	XDDZZ		96906	MS3112E14-19P	..CONNECTOR,RECEPTACL	1
170	35	XDDZZ		05624	SYLZ76	..PLT RET ELEC CONN	1
170	36	XDDDD		05624	SYLZ84	..CHASSIS ASSY	1
170	37	XDDZZ		05624	FYRE18	..TERMINAL LUG	2
170	38	PADZZ	5305-00-889-2998	96906	MS35206-216	..SCREW,MACHINE	5
170	39	XDDZZ		05624	CYRD53	..WASHER,FLAT	3
170	40	XDDZZ		05624	DYRF260	..NUT HEXAGON	2
170	41	PADZZ	5310-00-298-8165	05624	CYRD21	..WASHER,FLAT	4
170	42	PADZZ	5305-00-984-4988	96906	MS35206-25	..SCREW,MACHINE	1
170	43	PADZZ	5310-00-579-0079	96906	MS35333-37	..WASHER,LOCK	1
170	44	PADZZ	5961-00-075-2445	05624	EYZP307	..SEMICONDUCTOR	2
170	45	PADZZ	5915-00-755-4181	05624	CYZR446	..FILTER,RADIO	2
170	46	PADZZ	5325-00-276-4993	05624	AYRZ14	..GROMMET,NONMETALLIC	1
170	47	PADZZ	5310-00-088-0551	96906	MS21044N04	..NUT,SELF-LOCKING	2
170	48	PADZZ	5950-00-078-5623	05624	BYZP438	..TRANSFORMER,POWER	1
170	49	PADZZ	5910-00-078-7849	05624	CYZR372	..CAPACITOR,FIXED	1
170	50	XDDZZ		53021	191326	..XMFR PWR STEP DOWN	1
170	51	XDDDD		05624	SYLZ50-2	..ELECTRONIC ITEM	1
170	52	XDDZZ		05624	BYZP336	..TRANSFORMER,AUDIO	1
170	53	PADZZ	5342-00-761-9405	05624	CYLZ1103-1	..BRACKET,TRANSFORMER	1
170	54	PADZZ	5305-00-207-7466	96906	MS35214-13	..SCREW,MACHINE	9
170	55	PADZZ	5310-00-088-0551	96906	MS21044N04	..NUT,SELF-LOCKING	1

SECTION II

TM 55-1520-240-23P

(1) ILLUSTRATION		(2) SMR CODE	(3) NATIONAL STOCK NUMBER	(4) CAGEC	(5) PART NUMBER	(6) DESCRIPTION AND USABLE ON CODES (UOC)	(7) QTY INC IN UNIT
(a) FIG NO.	(b) ITEM NO.						
170	56	PADZZ	5961-00-877-7663	81349	JAN2N1042	..TRANSISTOR	1
170	57	PADZZ	5999-01-199-9124	58536	A55485/01-041D	..MOUNTING PAD,	1
170	58	XDDZZ		05624	W3-18	..WASHER, SHOULDER	1
170	59	PBDZZ	5961-00-935-0138	81349	JAN1N1202A	..SEMICONDUCTOR	1
170	60	PADZZ	5940-00-156-7373	96906	MS77074-6	..TERMINAL, LUG	1
170	61	PADZZ	5905-00-701-5755	81349	RT12C2L500	..RESISTOR, VARIABLE	1
170	62	PADZZ	5305-00-954-3938	12745	23728-1-65	..SCREW, MACHINE	2
170	63	PADZZ	5310-00-207-9364	72962	92-1660-26	..NUT, SELF-LOCKING	2
170	64	XDDDD		05624	SYLZ49-2	..RESISTOR ASSY	1
170	65	PADZZ	5940-00-682-2477	96906	MS77068-1	...TERMINAL, LUG	16
170	66	PADZZ	5905-00-111-4738	81349	RCR20G152JS	...RESISTOR, FIXED	1
170	67	PADZZ	5905-00-106-1273	81349	RCR20G153JS	...RESISTOR, FIXED, COMP	1
170	68	XDDZZ		81349	M39003/01-3088	...CAPACITOR, FIXED	1
170	69	XDDZZ		96906	MS17157-6	...TERMINAL, STUD	11
170	70	PADZZ	5961-00-226-8669	81349	JAN2N651A	...TRANSISTOR	1
170	71	PADZZ	5905-00-106-9344	81349	RCR20G101JS	...RESISTOR, FIXED	1
170	72	PADZZ	5910-00-007-2003	81349	M39003/01-3009	...CAPACITOR, FIXED	2
170	73	PADZZ	5905-00-104-8334	81349	RCR20G331JS	...RESISTOR, FIXED	1
170	74	PADZZ	5910-00-009-6737	81349	M39006/01-3100	...CAPACITOR, FIXED, ELE	2
170	75	PADZZ	5961-01-220-3007	05624	EYZP830	...SEMICONDUCTOR	2
170	76	PADZZ	5905-00-111-4858	81349	RCR20G471JS	...RESISTOR, FIXED	3
170	77	PADZZ	5961-00-422-3722	81349	JANTX1N3611	...SEMICONDUCTOR DEVIC	4
170	78	PADZZ	5905-00-110-0310	81349	RCR20G392JS	...RESISTOR, FIXED	1
170	79	XDDZZ		05624	SYLZ776	..MOUNTING KIT	1
170	80	PADZZ	5961-01-220-3006	05624	E20-55	...TRANSISTOR	1
170	81	PBDDD	1680-01-342-5156	05624	NYLC7560-4	..ACTUATOR, ELECTRO-ME	1
170	82	PADZZ	5365-00-993-5469	05624	AYRD619-1	..SPACER, PLATE	1
170	83	XDDZZ		05624	NYLC732-1	..POST, ELECTRICAL-	1
170	84	PADZZ	5305-00-081-6668	96906	MS24693S2	..SCREW, MACHINE	6
170	85	PADZZ	5310-00-194-9206	96906	MS35336-3	..WASHER, LOCK	6
170	86	XDDZZ		05624	BYRF1023	..SCREW MACHINE	1
170	87	PADZZ	5305-00-614-0261	96906	MS35265-19	..SCREW, MACHINE	2
170	88	XDDZZ		05624	BYRF647	..SCREW MACHINE	1
170	89	PADZZ	5340-00-995-6333	80205	NAS1397P3	..CLAMP, LOOP	1
170	90	PADZZ	5305-00-984-4988	96906	MS35206-25	..SCREW, MACHINE	1
170	91	PADZZ	5310-00-596-4743	05624	CYRD190	..WASHER, LOCK	1
170	92	PADZZ	5310-00-285-1542	04773	D1724B	..WASHER, FLAT	1
170	93	XDDZZ		05624	BYRF732	..SCREW, CAP, SOCKET	1
170	94	PADZZ	5310-00-936-9662	05624	CYRD188	..WASHER, LOCK	1
170	95	PADZZ	1680-00-183-5950	05624	NYLC993	..WIPER, ACTUATOR	1
170	96	PADZZ	5905-00-075-3347	05624	NYLC198	..RESISTANCE ELEMENT	1
170	97	PADZZ	5305-00-941-6403	96906	MS35275-208	..SCREW, MACHINE	2
170	98	PADZZ	5930-00-898-7312	05624	CYZP403-1	..ADAPTER, SWITCH	2
170	99	PADZZ	5930-00-803-4570	96906	MS24547-1	..SWITCH, SENSITIVE	2
170	100	PADZZ	5365-00-997-0586	05624	NYLC144	..SPACER, PLATE	1
170	101	PADZZ	5970-00-895-7579	05624	NYLC6	..INSULATOR, PLATE	2
170	102	PADZZ	5310-00-840-6603	13799	7341	..NUT, PLAIN, HEXAGON	1
170	103	PADZZ	5365-00-513-0896	05624	CYRD235	..SHIM	1
170	104	PADZZ	3040-00-075-2493	05624	NYLC10-1	..CAM ASSEMBLY	2
170	105	XDDZZ		05624	AYRD590	..SPACER, CAM	1
170	106	PADZZ	5325-00-286-6047	75543	901	..GROMMET, NONMETALLIC	1
170	107	PADZZ	5915-00-055-6067	05624	CYZR485	..FILTER, RADIO	1
170	108	PADZZ	5940-00-615-6073	96906	MS25036-152	..TERMINAL, LUG	1
170	109	PADZZ	5305-00-335-0377	05624	BYRF1109	..SCREW, MACHINE	2
170	110	PADZZ	5310-00-543-5060	96906	MS35338-39	..WASHER, LOCK	2
170	111	XDDZZ		05624	CYRD484	..WASHER, FLAT	1
170	112	PADZZ	5310-00-054-4963	88818	C312009277	..WASHER, FLAT	1
170	113	PADZZ	5325-00-808-3957	96906	MS16625-1056	..RING, RETAINING	1
170	114	PADZZ	5365-00-824-1355	05624	NYLC96	..SHIM	1
170	115	XDDZZ		71590	DM103-01MFD	..CAPACITOR, FIXED	2
170	116	PADZZ	5305-00-958-5453	96906	MS35190-236	..SCREW, MACHINE	1
170	117	PADZZ	5305-00-059-4553	96906	MS35190-238	..SCREW, MACHINE	1

SECTION II

TM 55-1520-240-23P

(1) ILLUSTRATION		(2)	(3)	(4)	(5)	(6)	(7)
(a) FIG NO.	(b) ITEM NO.	SMR CODE	NATIONAL STOCK NUMBER	CAGEC	PART NUMBER	DESCRIPTION AND USABLE ON CODES (UOC)	QTY INC IN UNIT
170	118	PADZZ	5305-00-614-0262	96906	MS35265-20	..SCREW,MACHINE	1
170	119	PADZZ	3040-00-956-0550	05624	NYLC46	..PLATE,GEAR SUBASSY	1
170	120	PADZZ	3120-00-901-9243	05624	BYRB332	..BEARING,SLEEVE	1
170	121	PADZZ	5365-00-209-4077	05624	CYRD257	..SHIM	4
170	122	PADZZ	1680-00-055-6025	05624	NYLC68	..GEAR,WORM ASSEMBLY	1
170	123	PADZZ	3020-00-610-9332	05624	PYLC39	..GEAR CLUSTER	1
170	124	PADZZ	1660-00-675-3346	05624	BYLH57	..GEAR,VALVE	3
170	125	PADZZ	3020-00-066-4057	05624	BYLH74	..GEAR CLUSTER	1
170	126	PADZZ	5365-00-824-1351	05624	CYRD379	..SHIM	V
170	127	PADZA	3120-00-540-9687	05624	AYRD367	..BEARING,SLEEVE	1
170	128	PADZZ	6105-00-011-8083	05624	FYLM23500-6	..MOTOR,DC	1
170	129	XDDZZ		05624	NYLC19	..HOUSING,GEARTRAIN	1
170	130	XDDZZ		05624	NYLC200	..SHAFT,OUTPUT	1
170	131	XDDZZ		05624	NYLC197	..HOUSING, RHEOSTAT	1
170	132	XDDZZ		05624	NYLC477	..COVER,SWITCH HOUSIN	1
170	133	XDDZZ	5310-00-836-2458	05624	CYRD237	..WASHER,LOCK	1
170	134	XDDZZ		05624	NYLC201-1	..HOUSING,SWITCH	1
END OF FIGURE							

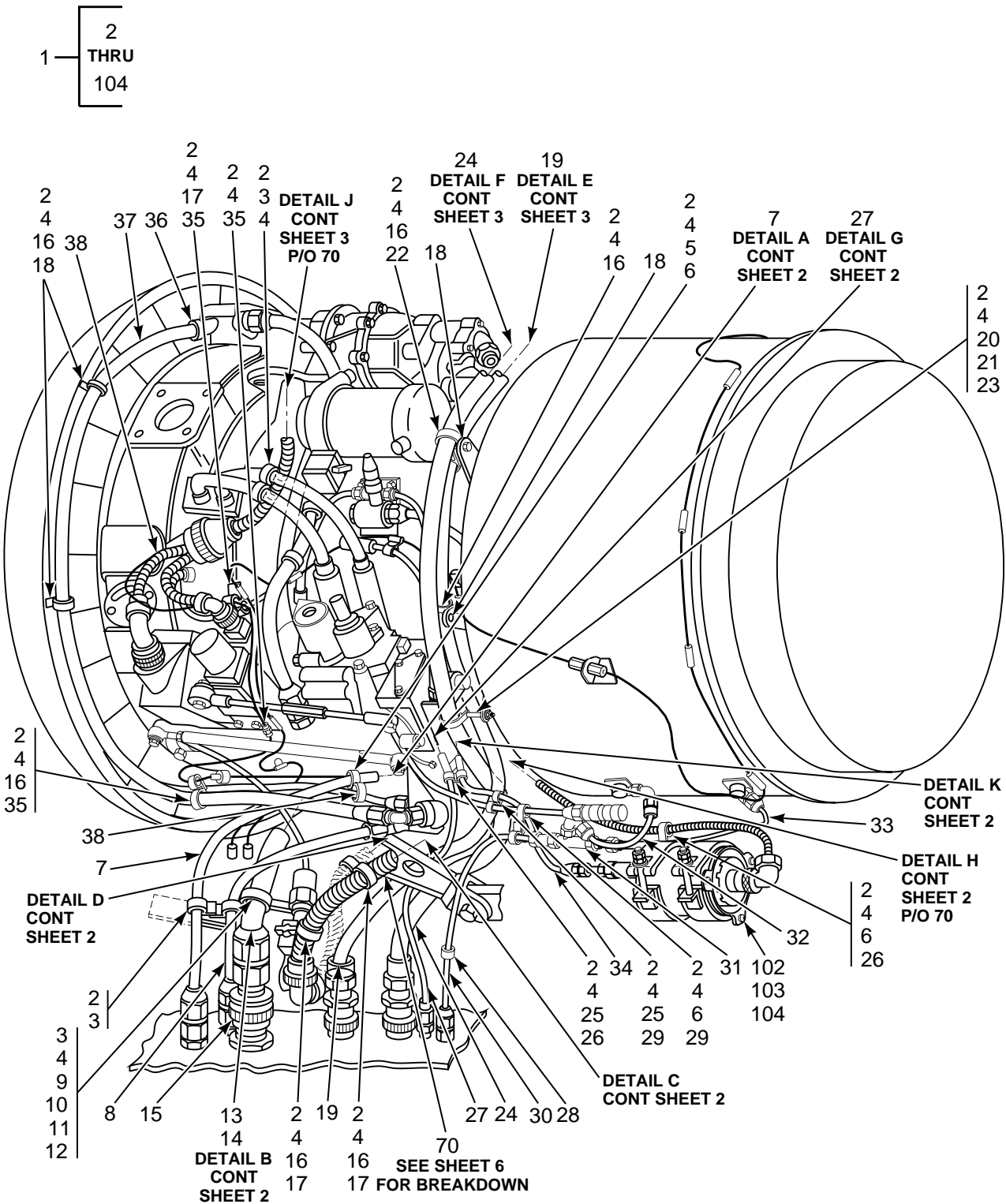

FIGURE 171. TUBING AND WIRING INSTL (T55-L-712 ENGINE) (SHEET 1 OF 6)

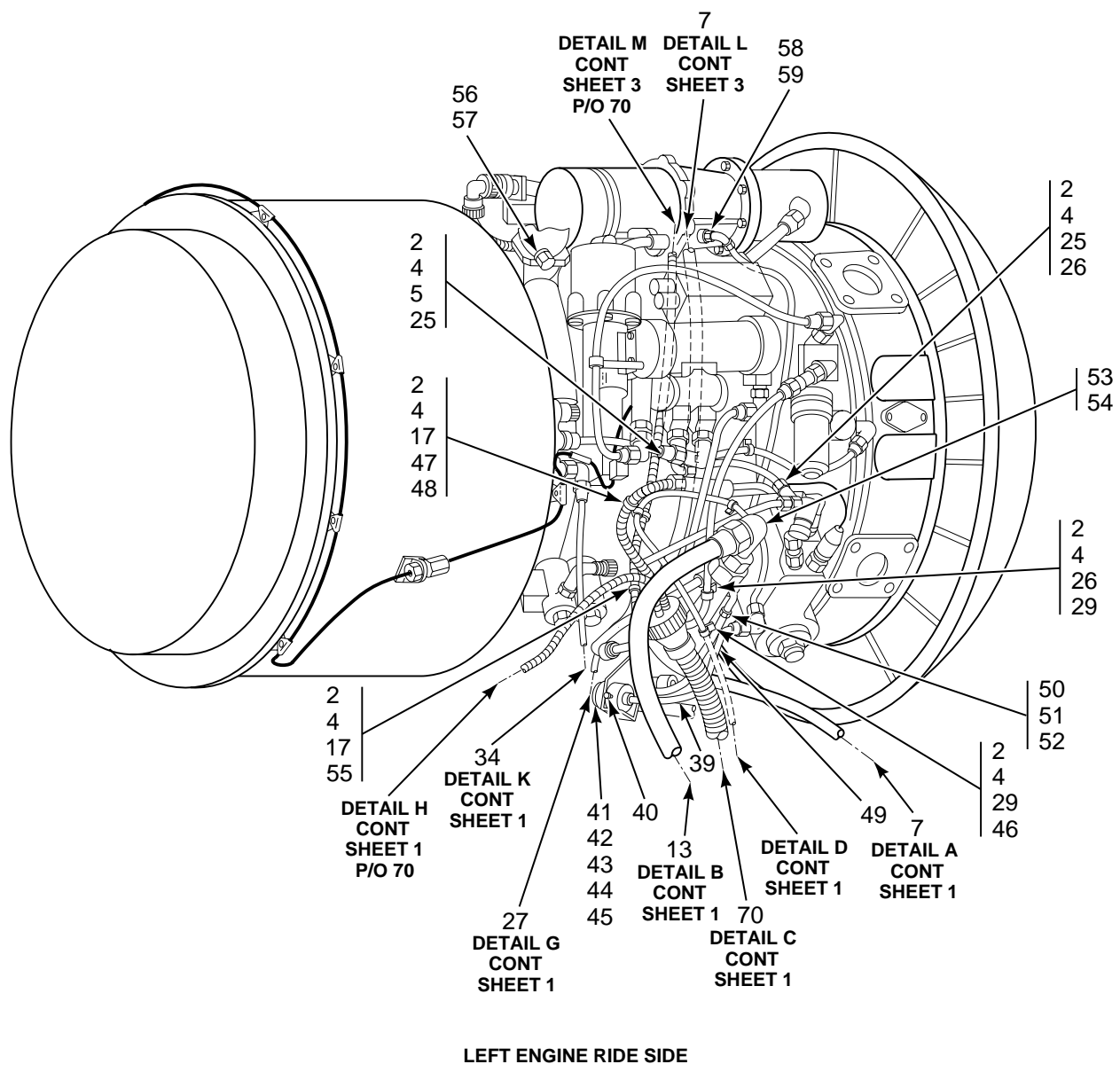

FIGURE 171. TUBING AND WIRING INSTL (T55-L-712 ENGINE) (SHEET 2 OF 6)

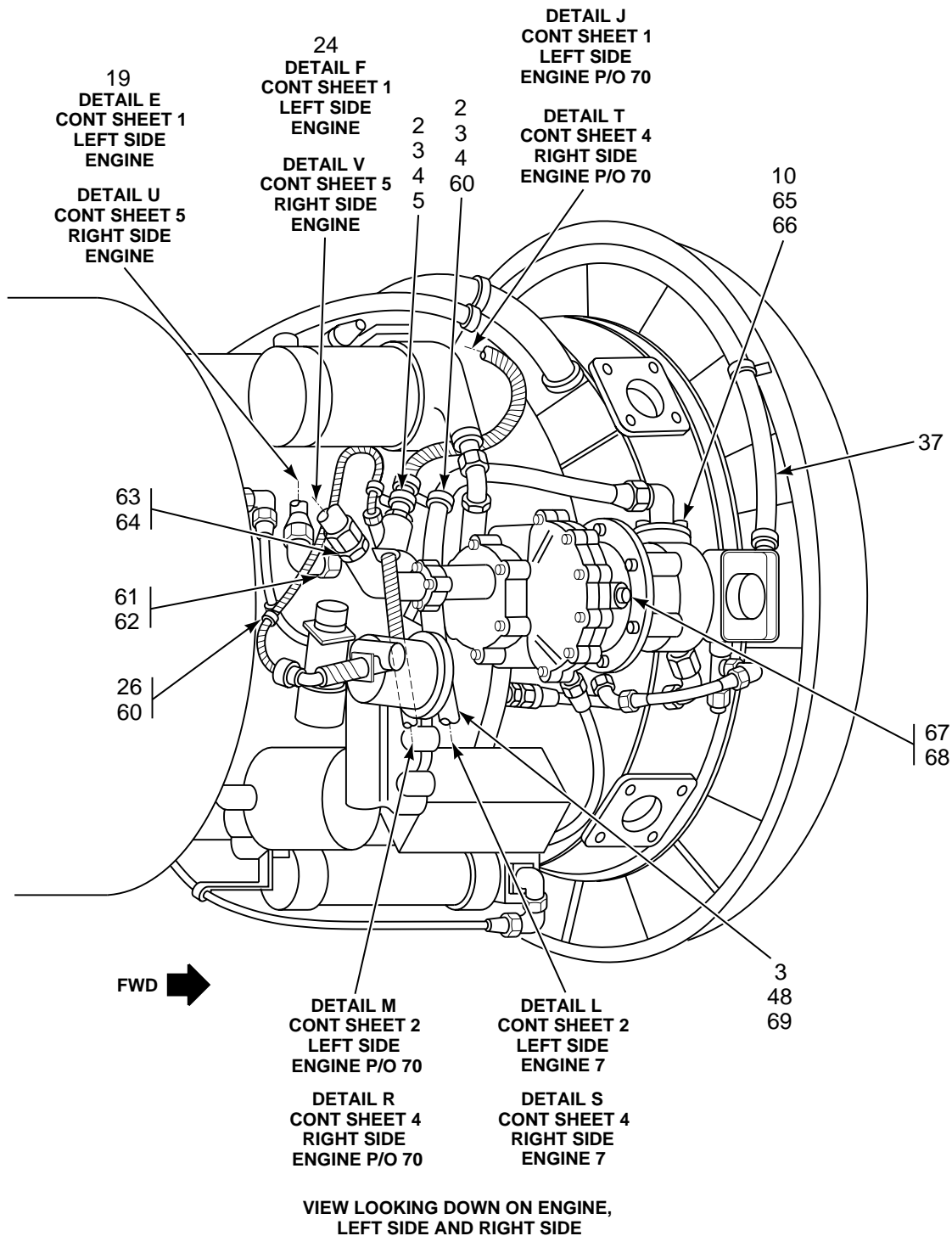

FIGURE 171. TUBING AND WIRING INSTL (T55-L-712 ENGINE) (SHEET 3 OF 6)

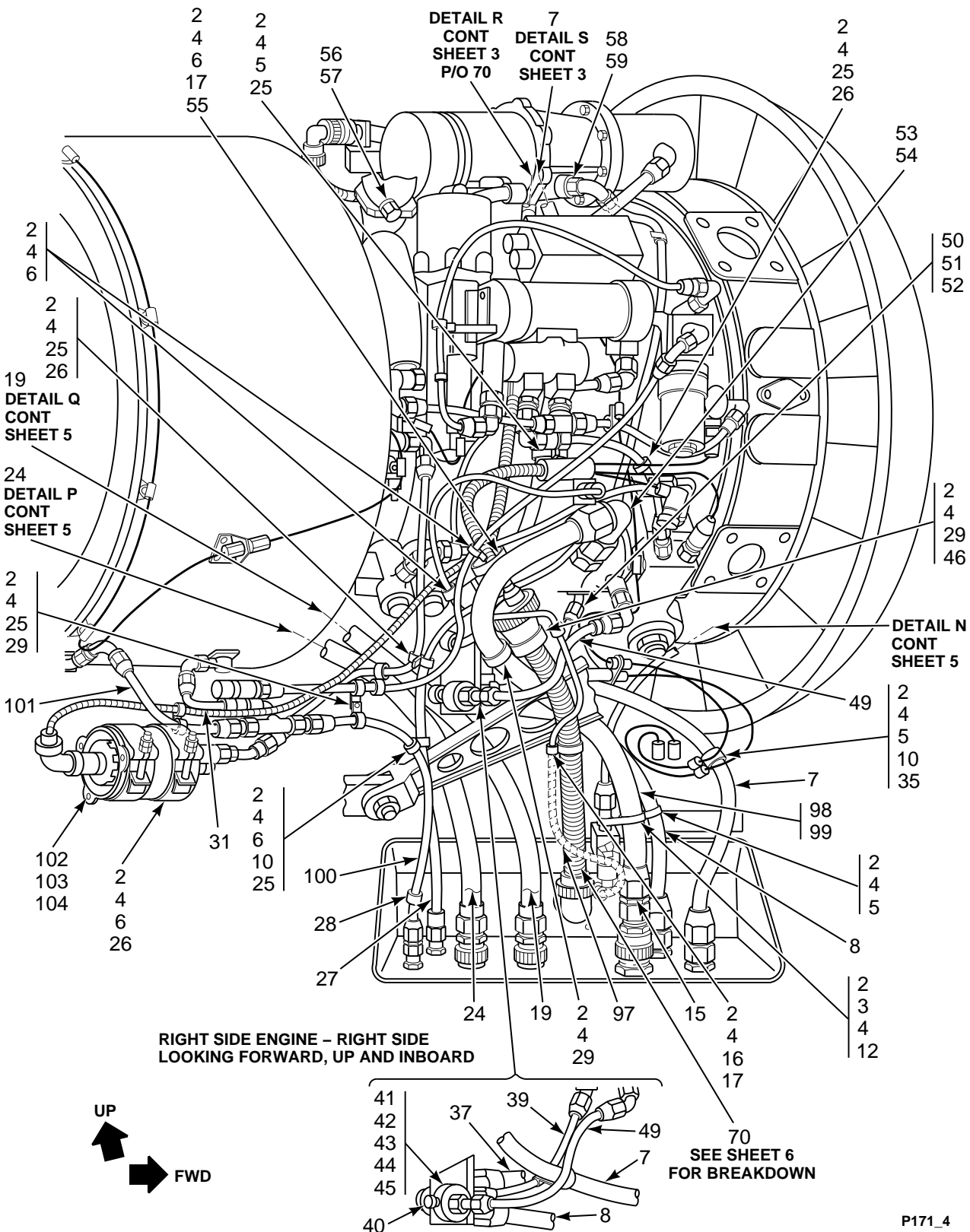
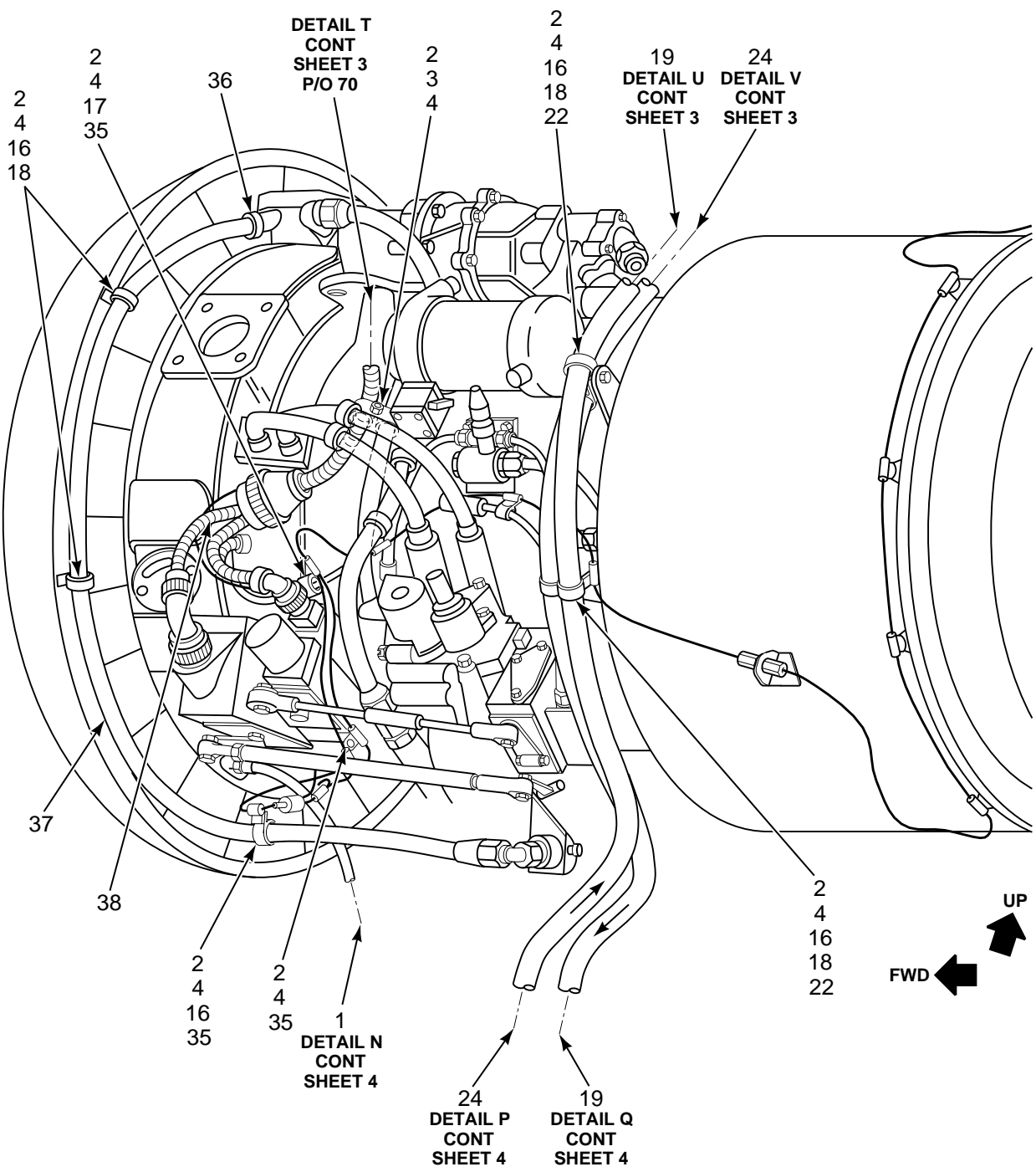

FIGURE 171. TUBING AND WIRING INSTL (T55-L-712 ENGINE) (SHEET 4 OF 6)



LEFT SIDE ENGINE - LEFT SIDE
LOOKING FORWARD, UP AND OUTBOARD

FIGURE 171. TUBING AND WIRING INSTL (T55-L-712 ENGINE) (SHEET 5 OF 6)

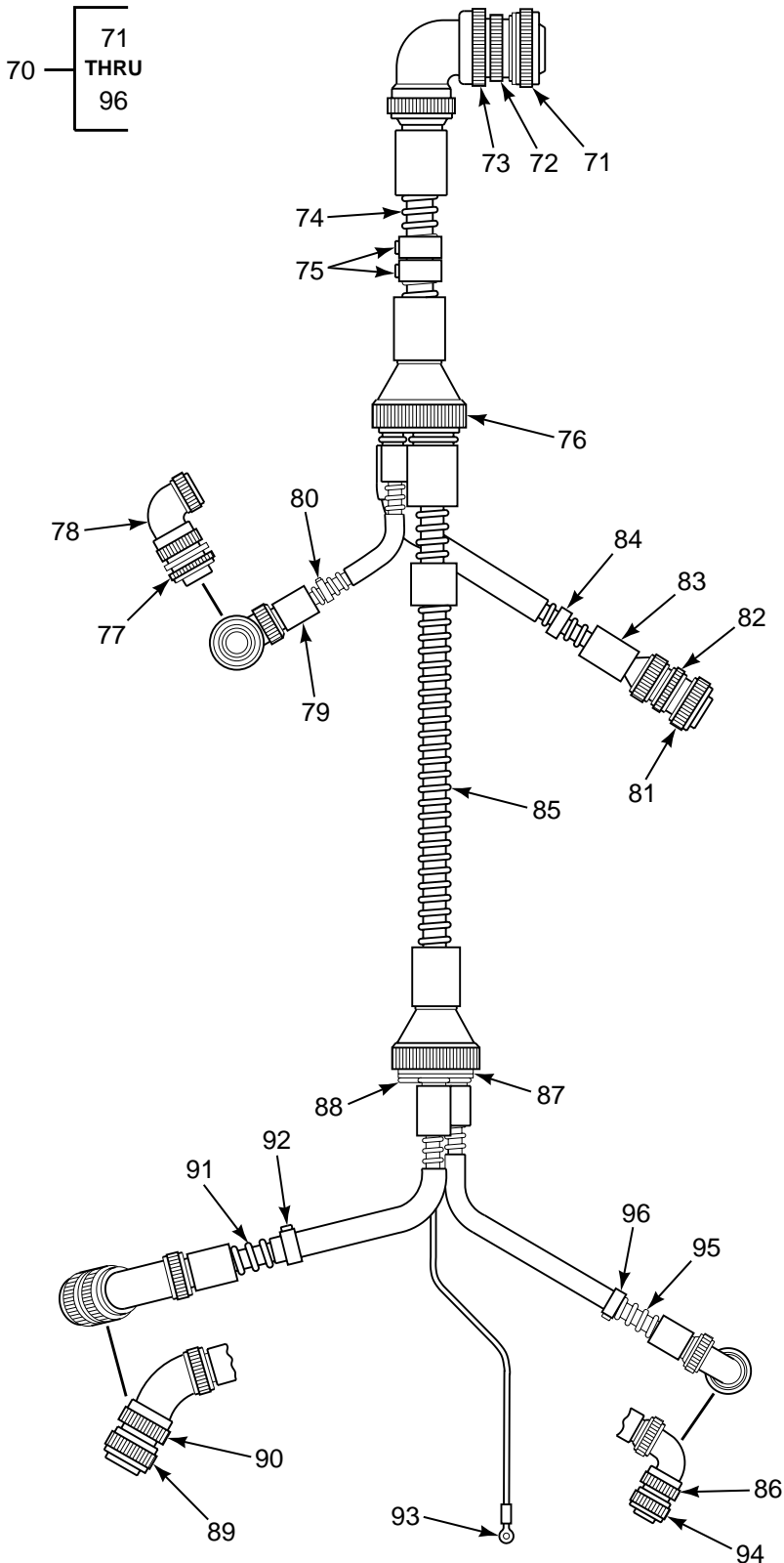

FIGURE 171. TUBING AND WIRING INSTL (T55-L-712 ENGINE) (SHEET 6 OF 6)

SECTION II

TM 55-1520-240-23P

(1) ILLUSTRATION		(2)	(3)	(4)	(5)	(6)	(7)
(a) FIG NO.	(b) ITEM NO.	SMR CODE	NATIONAL STOCK NUMBER	CAGEC	PART NUMBER	DESCRIPTION AND USABLE ON CODES (UOC)	QTY INC IN UNIT
						GROUP 04 POWERPLANT INSTALLATION TUBING AND WIRING INSTALLATION T55-L-712 ENGINE	
171	1	XCOFF		77272	145M1607-3	TUBING AND WIRING INSTL,ENGINE BUILDUP,LH	1
171	1	XCOOO		77272	145M1607-4	TUBING AND WIRING INSL,ENGINE BUILDUP,RH	1
171	2	PAOZZ	5305-01-089-1520	80205	NAS1801-3-8	.SCREW,MACHINE	27
171	3	PAOZZ	5340-01-126-9181	81349	M85052/3-11	.CLAMP,LOOP	2
171	4	PAOZZ	5310-00-844-3302	96906	MS21043-3	.NUT,SELF-LOCKING,EX	24
171	5	PAOZZ	5340-01-127-1634	81349	M85052/3-13	.CLAMP,LOOP	4
171	6	PAOZZ	5340-01-157-0954	81349	M85052/3-8	.CLAMP,LOOP	6
171	7	PAOZZ	4720-00-176-4309	77272	114PS100-97	.HOSE ASSEMBLY	1
171	8	MOOZZ		77272	114PS100-98	.HOSE ASSEMBLY,DRAIN M/F AE701-8 HOSE 16.00 IN.LG. AND 2EA 816-8D FITTINGS	1
171	9	PAOZZ	5305-01-077-9907	80205	NAS1801-3-16	.SCREW,MACHINE	1
171	10	PAOZZ	5310-00-167-0753	88044	AN960PD10L	.WASHER,FLAT U/W PN 145M1607-2	1
171	11	XDOZZ		80205	NAS43DD3-32	.SPACER,SLEEVE	1
171	12	PAOZZ	5340-01-132-0602	81349	M85052/3-20	.CLAMP,LOOP U/W PN 145M1607-1	2
171	12	PAOZZ	5340-01-132-0602	81349	M85052/3-20	.CLAMP,LOOP U/W PN 145M1607-2	1
171	13	MOOZZ		77272	145PS452-1	.HOSE ASSY,FUEL SUPPLY M/F AE701-16 X 26.5 IN, 816-16D AND 8891-10D 6FITTINGS	1
171	14	PAOZZ		92215	VSF1015A16BX	SEAL,CONICAL,FLARED	2
171	15	PAOZZ	4730-01-140-6760	77272	114PS491-2	.COUPLING HALF,QUICK	1
171	16	PAOZZ	5340-01-126-9179	81349	M85052/3-14	.CLAMP,LOOP	6
171	17	PAOZZ	5340-01-103-0272	81349	M85052/3-3	.CLAMP,LOOP	3
171	18	MFOZZ		77272	114P5018-1	.PLATE,MENDING .05 X 2.25 X 3.6	2
171	19	PBOZZ	4720-01-135-6057	77272	145H1805-41	.HOSE ASSEMBLY,START LH SEE FIG 217 FOR BKDN	1
171	19	PBOZZ	4720-01-154-7121	81205	145H1805-42	.HOSE ASSEMBLY,START RH,SEE FIG 217 FOR BKDN	1
171	20	PAOZZ	5305-01-115-3413	80205	NAS1801-3-24	.SCREW,MACHINE U/W PN 145M1607-1	1
171	21	XDOZZ		80205	NAS43DD3-64	.SPACER,SLEEVE U/W PN 145M1607-1	1
171	22	PAOZZ	5340-01-126-9178	81349	M85052/3-15	.CLAMP,LOOP	2
171	23	MFOZZ		77272	114P5018-2	.PLATE,MENDING M/F A151 301-CRES SHT MIL-S-5059 COMP 301 1/2 HD .05 X 1.7 X 2.1	1
171	24	PBOZZ	4720-01-151-5458	77272	145H1806-21	.HOSE ASSEMBLY,START LH,SEE FIG 217 FOR BKDN	1
171	24	PBOZZ	4720-01-143-7963	77272	145H1806-22	.HOSE ASSEMBLY,START RH SEE FIG 217 FOR BKDN	1
171	25	PAOZZ	5340-01-103-0270	81349	M85052/3-7	.CLAMP,LOOP	5
171	26	PAOZZ	5340-01-103-0271	81349	M85052/3-6	.CLAMP,LOOP	2
171	27	PBOZZ	4720-01-143-7962	77272	145H1806-23	.HOSE ASSEMBLY	1
171	28	XDOZZ		77272	114P4290-1	.TAG IDENT	1
171	29	PAOZZ	5340-01-126-9182	81349	M85052/3-10	.CLAMP,LOOP	1
171	29	PAOZZ	5340-01-122-2076	81349	M85052/3-9	.CLAMP,LOOP U/W PN 1607-2	5
171	30	MOOZZ		77272	114PS100-1	.HOSE ASSY U/W PN 145M1607-1 M/F AE701-4 HOSE 29.75 IN LG. 2 EA, 816-4 FITTINGS	1
171	31	PAOZZ	4730-00-722-1207	96906	MS24402D4	.TEE,TUBE	1
171	32	MOOZZ		77272	114PS100-95	.HOSE ASSY DRAIN M/F AE701-4 HOSE 5.25 IN. LG. & 2EA 8891-4 FTNG	1
171	33	MOOZZ		77272	114PS100-100	.HOSE ASSY,FUEL DRAIN M/F AE701-4 HOSE 11.00 IN. LG, 2EA 816-4 FITTING	1

SECTION II

TM 55-1520-240-23P

(1) ILLUSTRATION		(2)	(3)	(4)	(5)	(6)	(7)
(a) FIG NO.	(b) ITEM NO.	SMR CODE	NATIONAL STOCK NUMBER	CAGEC	PART NUMBER	DESCRIPTION AND USABLE ON CODES (UOC)	QTY INC IN UNIT
171	34	MFOZZ		77272	114PS100-7	.HOSE ASSEMBLY M/F AE701-4 HOSE 24.75 IN. LG., 1 EA. 678-4 AND 1 EA. 8891-4 FITTINGS NKPX	1
171	35	PAOZZ	5340-01-137-7173	81349	M85052/3-2	.CLAMP,LOOP	4
171	36	PAOZZ	4730-00-555-1352	88044	AN737TW34-38	.CLAMP,HOSE	1
171	37	MOOZZ		77272	114PS100-10	.HOSE ASSY, DRAIN M/F AE701-10 HOSE 51.50 IN. LG AND 1EA. 8891-10D FTNG	1
171	38	PAOZZ	5975-00-984-6582	96906	MS3367-1-10	.STRAP,TIEDOWN,ELECT	1
171	39	MOOZZ		77272	114PS100-22	.HOSE ASSY, DRAIN 816-4 FITTINGS	1
171	40	XDOZZ		88044	AN929-24	.CAP,TUBE	1
171	41	PAOZZ	4730-01-211-9354	14397	FE31808-10H4	.BOLT,FLUID PASSAGE	1
171	42	PAOZZ	4730-00-684-0564	96906	MS21937-4H	.PACKING NUT	1
171	43	PAOZZ	4730-00-603-0771	96906	MS21953-8H	.CONNECTOR,MULTIPLE,	1
171	44	PAOZZ	4730-00-618-8359	96906	MS21955-4H	.CONNECTOR,MULTIPLE,	1
171	45	PAOZZ	5330-00-559-6182	96906	MS28775-211	.O-RING	4
171	46	PAOZZ	5340-01-121-0485	81349	M85052/3-16	.CLAMP,LOOP	8
171	47	PAOZZ	5340-01-126-9182	81349	M85052/3-10	.CLAMP,LOOP	1
171	48	PAOZZ	5340-01-126-9180	81349	M85052/3-12	.CLAMP,LOOP	4
171	49	MOOZZ		77272	114PS100-15	.HOSE ASSY M/F AE701-4 HOSE 10.00 IN.LG. AND 1 EACH 8891-4 AND 8846- 4 FITTINGS	1
171	50	PAOZZ	4730-00-159-6339	36659	LS12906-184	.LOCKNUT,TUBE FITTIN	1
171	51	PAOZZ	4730-00-725-4351	96906	MS24394D4	.ELBOW,TUBE	1
171	52	PAOZZ	5330-00-263-8028	96906	MS29512-04	.O-RING	1
171	53	PAOZZ	4730-00-078-5503	77272	114P4135-1	.REDUCER	1
171	54	PAOZZ	5331-00-263-8033	96906	MS29512-12	.O-RING	1
171	55	PAOZZ	5340-01-126-9810	81349	M85052/3-19	.CLAMP,LOOP	1
171	56	XDOZZ		96906	MS24391J4	.PLUG	1
171	57	PAOZZ	5331-00-524-0547	07060	CEC3335	.O-RING	1
171	58	PAOZZ	4730-00-142-2155	96906	MS21902D4	.NIPPLE,BOSS	1
171	59	PAOZZ	5330-00-805-2966	96906	MS28778-4	.O-RING	1
171	60	PAOZZ	5340-01-103-0269	81349	M85052/3-5	.CLAMP,LOOP	2
171	61	PAOZZ	4730-00-807-1073	96906	MS21916J10-8	.REDUCER,BOSS	1
171	62	PAOZZ	5330-00-808-0794	96906	MS28778-8	.O-RING	1
171	63	PAOZZ	4730-00-826-3421	96906	MS21916J12-10	.REDUCER,BOSS	1
171	64	PAOZZ	5330-00-285-9842	96906	MS28778-10	.O-RING	1
171	65	PAOZZ	5310-00-857-4945	96906	MS21045L3	.NUT,SELF-LOCKING,HE	2
171	66	XDOZZ	5330-01-408-1003	77272	114P1033-1 NON-A SBESTOS	.GASKET	1
171	67	XDOZZ		96906	MS24391J6	.PLUG	1
171	68	PAOZZ	5330-00-804-5695	96906	MS28778-6	.O-RING	1
171	69	PAOZZ	5305-00-912-4838	96906	MS35276-263	.SCREW,MACHINE	1
171	70	PAOFF	6150-01-283-3698	77272	145ES251-4	.WIRING HARNESS	1
171	71	PAFZA	5935-01-118-8386	81349	M83723-96A2255N	..CONNECTOR,PLUG,ELEC	1
171	72	PAFZZ	5975-01-151-3270	81482	900405	..ADAPTER,ELECTRICAL	1
171	73	PBFZZ	5935-01-119-0579	77820	10-36055-243	..SHELL,ELECTRICAL	1
171	74	PBFZZ	5975-01-116-4287	81482	910318	..CONDUIT ASSEMBLY	1
171	75	XDFZZ		96906	MS17822-1-0A	..TAG,IDENT	2
171	76	XDFZZ		81482	900402	..PLATE,ADAPTER	1
171	77	PAFZZ	5935-00-622-2831	96906	MS3456W14S-2S	..CONNECTOR,PLUG,ELEC	1
171	78	PBFZZ	5935-00-420-3403	77820	10-36055-163	..ADAPTER,CABLE CLAMP	1
171	79	PBFZZ	5975-01-116-4290	81482	910321	..CONDUIT ASSEMBLY	1
171	80	XDFZZ		81482	900509-2	..TAG,IDENT	1
171	81	PAFZZ	5935-01-106-3899	96906	MS3476W16-26S	..CONNECTOR,PLUG,ELEC	1
171	82	PAFZZ	5975-00-284-6097	88044	AN3055-18-10	..ADAPTER,ELECTRICAL	1
171	83	PBFZZ	5975-01-116-4288	81482	910319	..CONDUIT ASSEMBLY	1
171	84	XDFZZ		81482	900509-1	..TAG,IDENT	1
171	85	XDFZZ		81482	146584	..CONDIUT ASSY	1
171	86	PBFZZ	5935-01-119-1167	77820	10-36055-123	..SHELL,ELECTRICAL	2
171	87	XDFZZ		81482	900403	..PLATE,ADAPTER	1
171	88	PAFZZ	5365-01-132-4883	81482	900510	..PLUG,MACHINE THREAD	1

SECTION II

TM 55-1520-240-23P

(1) ILLUSTRATION		(2)	(3)	(4)	(5)	(6)	(7)
(a) FIG NO.	(b) ITEM NO.	SMR CODE	NATIONAL STOCK NUMBER	CAGEC	PART NUMBER	DESCRIPTION AND USABLE ON CODES (UOC)	QTY INC IN UNIT
171	89	PAFZA	5935-01-078-4517	96906	MS3476W14-19S	..CONNECTOR,PLUG,ELEC	1
171	90	PBFZZ	5935-01-119-1387	77820	10-313196-163	..ADAPTER,CABLE CLAMP	1
171	91	PBFZZ	5975-01-117-1343	81482	910326	..CONDUIT ASSEMBLY	1
171	92	XDFZZ		81482	900509-4	..TAG,IDENT	1
171	93	PAFZZ	5940-00-557-1629	96906	MS25036-149	..TERMINAL,LUG	1
171	94	XDFZZ		96906	MS3476W10-6S	..CONNECTOR,PLUG,ELEC	1
171	95	PBFZZ	5975-01-116-4293	81482	910324	..CONDUIT ASSEMBLY	1
171	96	XDFZZ		81482	900509-5	..TAG,IDENT	1
171	97	PAOZZ	1680-01-229-6141	77272	145E3581-2	.HARNESS,ASSY WIRING	1
171	98	MOOZZ		77272	114PS100-53	.HOSE ASSY,FUEL M/F AE701-16 HOSE	1
						31.00 IN.LG.,1 EA 8891-16D, 1 EA 816-16 FTGS	
171	99	PAOZZ		92215	VSF1015A16BX	.SEAL,CONICAL,FLARED	V
171	100	MOOZZ		77272	114PS100-47	.HOSE ASSY U/W PN 145M1607-2	1
171	101	MOOZZ		77272	114PS100-101	.HOSE ASSY U/W PN 145M1607-2 M/F	1
						AE701-4 HOSE 8.50 IN,LG. 1 EA 8, 1EA 8891-4 FTGS	
171	102	PAOZZ	5310-00-045-4007	96906	MS35338-41	.WASHER,LOCK U/O PN 145M1607-3 & -4	2
171	103	PAOZZ	5310-00-167-0832	88044	AN960-6L	.WASHER,FLAT U/O PN 145M1607-3 & -4	2
171	104	PAOZZ	5305-00-922-6286	96906	MS35275-228	.SCREW,MACHINE U/O PN 145M1607-3 &	2
						-4	
						END OF FIGURE	

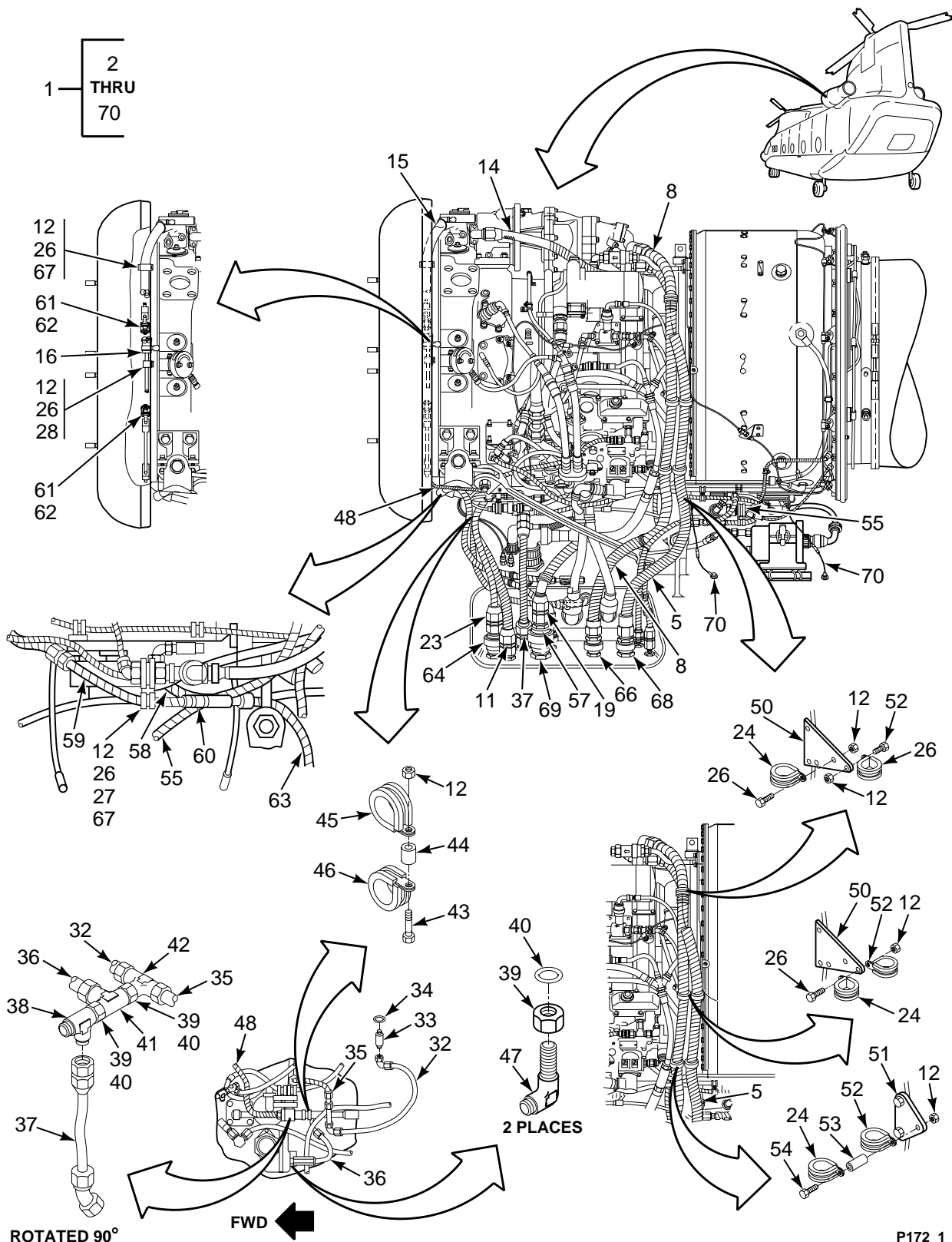

FIGURE 172. TUBING AND WIRING INSTL (T55-GA-714A ENGINE) (SHEET 1 OF 5)

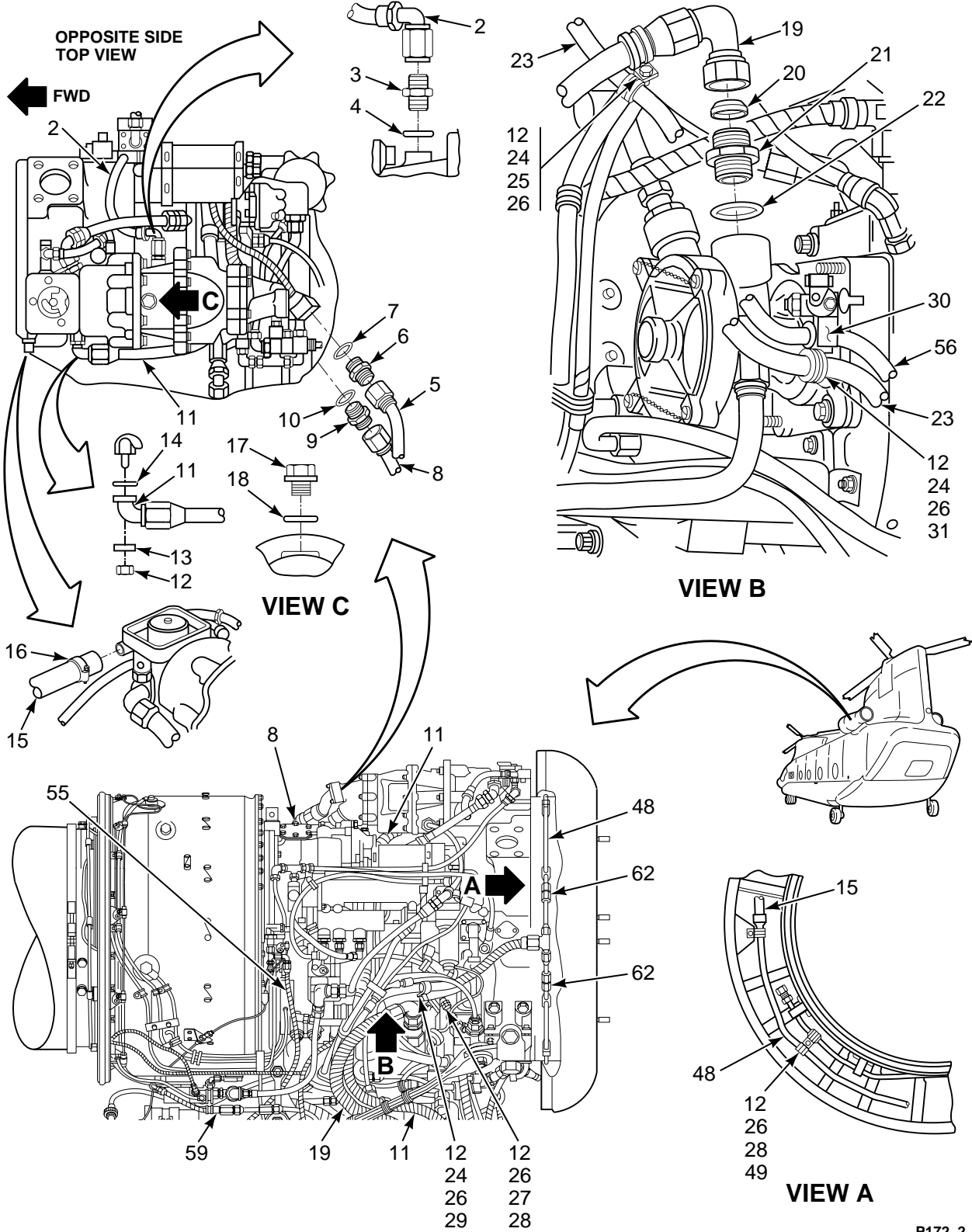
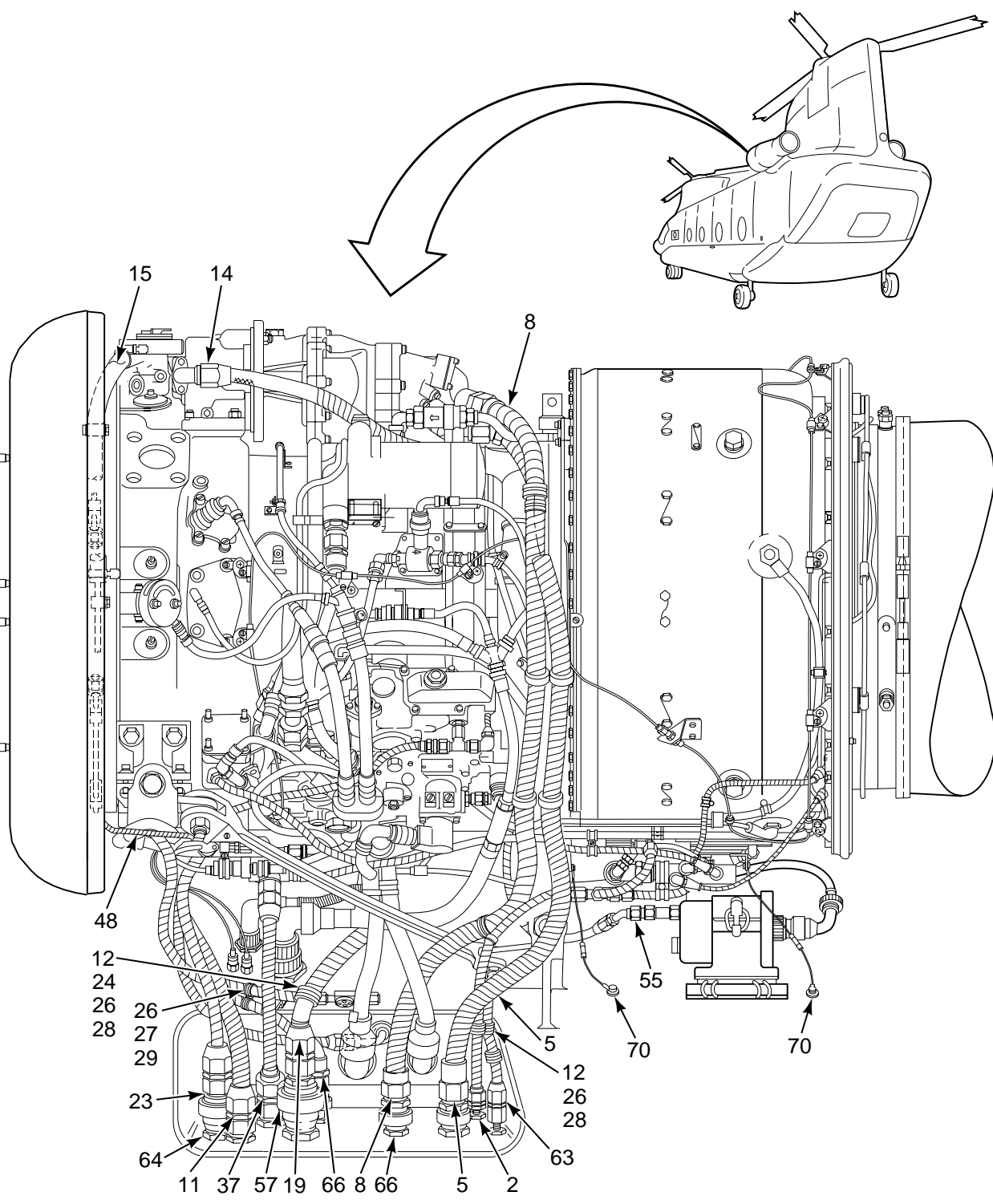

FIGURE 172. TUBING AND WIRING INSTL (T55-GA-714A ENGINE) (SHEET 2 OF 5)



NO. 1 (LEFT) ENGINE-LEFT SIDE

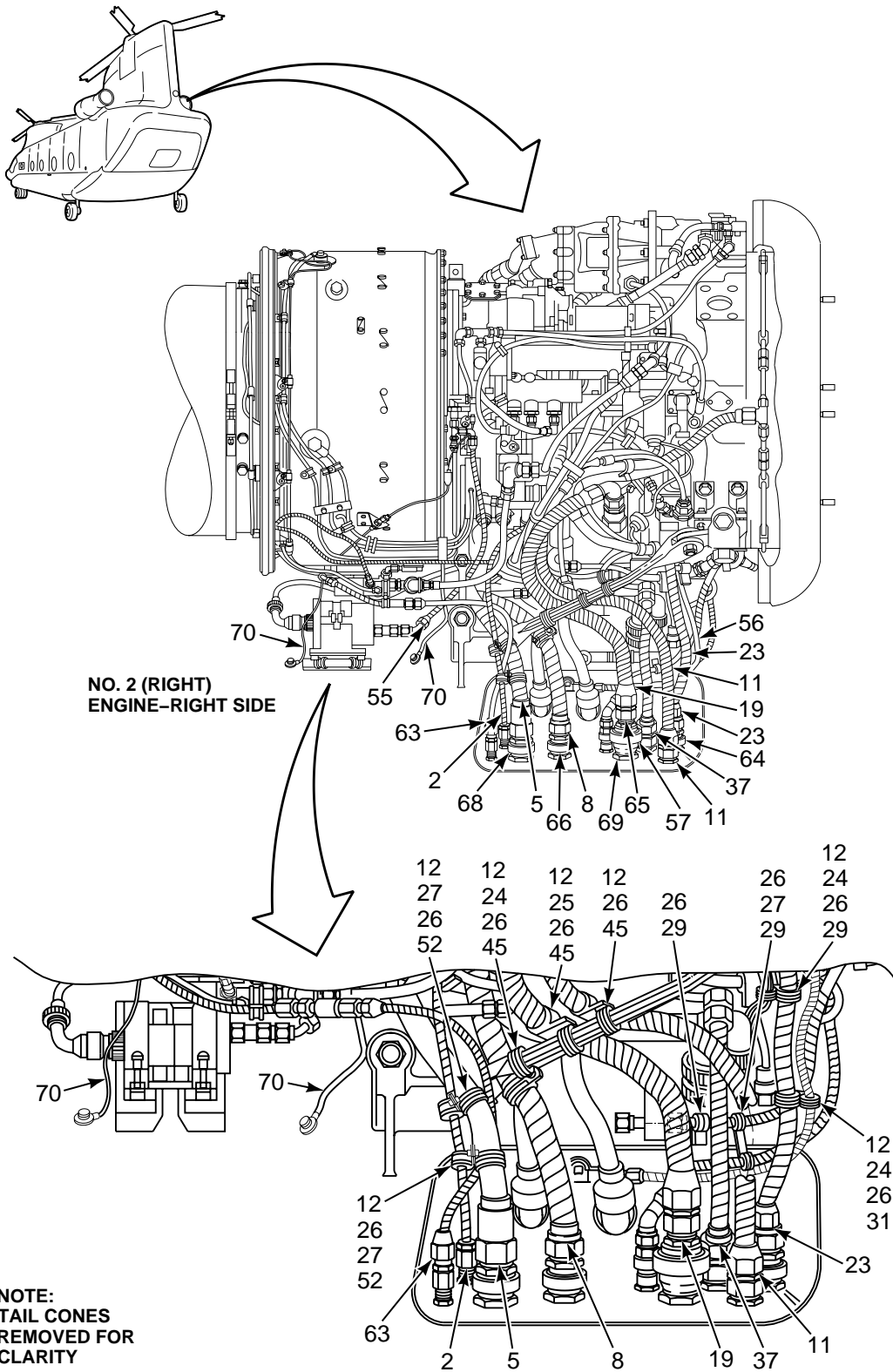

FIGURE 172. TUBING AND WIRING INSTL (T55-GA-714A ENGINE) (SHEET 4 OF 5)

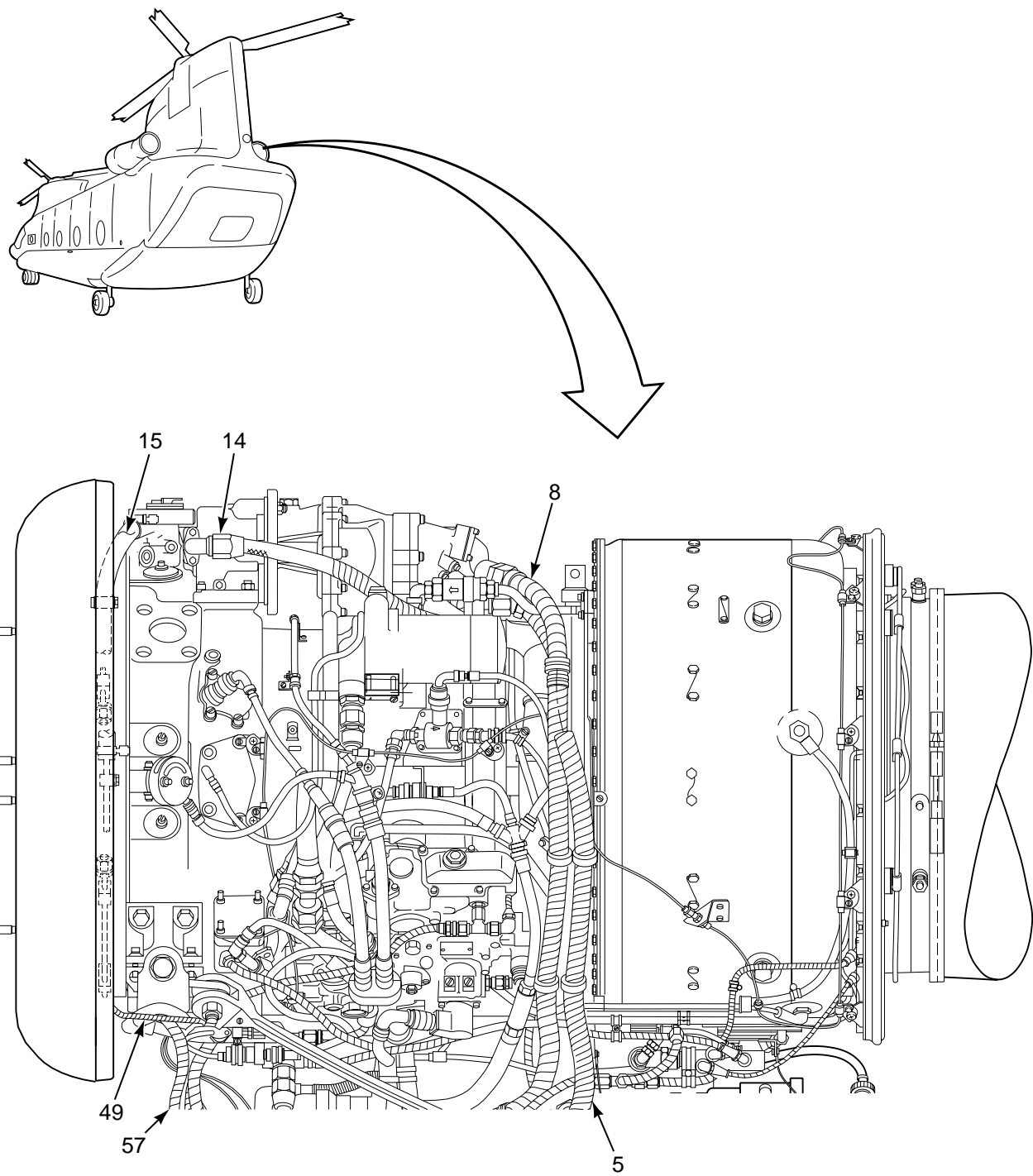

FIGURE 172. TUBING AND WIRING INSTL (T55-GA-714A ENGINE) (SHEET 5 OF 5)

SECTION II

TM 55-1520-240-23P

(1) ILLUSTRATION		(2)	(3)	(4)	(5)	(6)	(7)
(a) FIG NO.	(b) ITEM NO.	SMR CODE	NATIONAL STOCK NUMBER	CAGEC	PART NUMBER	DESCRIPTION AND USABLE ON CODES (UOC)	QTY INC IN UNIT
<p>GROUP 04 POWERPLANT INSTALLATION TUBING AND WIRING INSTALLATION T55-GA-714A ENGINE</p>							
172	1	XCODD		77272	145PK011-5	TUBE/WIRE INSTL,LH	1
172	1	XCODD		77272	145PK011-6	TUBE/WIRE INSTL,RH	1
172	2	PAOZZ	4720-01-143-7962	77272	145H1806-23	HOSE ASSEMBLY,NONME	1
172	3	PAOZZ	4730-00-142-2155	96906	MS21902D4	.NIPPLE,BOSS	1
172	4	PAOZZ	5330-00-805-2966	96906	MS28778-4	.O-RING	1
172	5	PAOZZ	4720-01-352-3449	77272	145H1806-30	.HOSE,METALLIC	1
172	6	PAOZZ	4730-00-826-3421	96906	MS21916J12-10	.REDUCER,BOSS	1
172	7	PAOZZ	5330-00-285-9842	96906	MS28778-10	.O-RING	1
172	8	PAOZZ	4720-01-154-7121	81205	145H1805-42	.HOSE ASSEMBLY,NONME	1
172	9	PAOZZ	4730-00-807-1073	96906	MS21916J10-8	.REDUCER,BOSS	1
172	10	PAOZZ	5331-00-808-0794	96906	MS28778-8	.O-RING	1
172	11	PAOZZ	4720-00-176-4309	77272	114PS100-97	.HOSE ASSEMBLY,NONME	1
172	12	PAOZZ	5310-01-363-9909	81205	BACN10JC3	.NUT,SELF-LOCKING,HE	20
172	13	PAOZZ	5310-00-167-0752	80205	NAS1149D0316	.WASHER,FLAT	2
172	14	PAOZZ	5330-01-408-1003	77272	114P1033-1 NON-A SBESTOS	.GASKET	1
172	15	MOOZZ		77272	145PS999-35	.HOSE ASSY M/F AE308-8 HOSE 17.63 IN LG, NO FTG	1
172	16	PAOZZ	4730-00-555-1352	88044	AN737TW34-38	.CLAMP,HOSE	2
172	17	XDOZZ		96906	MS24391J6	.PLUG	1
172	18	PAOZZ	5330-00-804-5695	96906	MS28778-6	.O-RING	1
172	19	MOOZZ		77272	114PS100-53	.HOSE ASSY M/F AE701-16 HOSE 31.00 IN LG (1EA), 8891-60 (1EA) & 816- 6D FTDS (1EA)	1
172	20	PAOZZ	4730-00-493-8592	83324	VSF1015A16BX	.SEAL,CONICAL,FLARED	2
172	21	PAOZZ	4730-00-078-5503	77272	114P4135-1	.REDUCER	1
172	22	PAOZZ	5331-00-263-8033	96906	MS29512-12	.O-RING	1
172	23	XDOZZ		77272	414PS999-26	.HOSE ASSEMBLY,NONME	1
172	24	PAOZZ	5340-01-126-9181	81349	M85052/3-11	.CLAMP,LOOP	7
172	25	PAOZZ	5340-01-126-9810	81349	M85052/3-19	.CLAMP,LOOP	1
172	26	PAOZZ	5305-01-089-1520	80205	NAS1801-3-8	.SCREW,MACHINE	16
172	27	PAOZZ	5340-01-103-0270	81349	M85052/3-7	.CLAMP,LOOP	3
172	28	PAOZZ	5340-01-157-0954	81349	M85052/3-8	.CLAMP,LOOP	2
172	29	PAOZZ	5340-01-122-2076	81349	M85052/3-9	.CLAMP,LOOP	2
172	30	XDOZZ		77272	114P5018-7	.PLATE,MENDING M/F A151 301 CRES SHT MIL-S-5059 COMP 301 1/2 HD 0.05 X 2.25 X 3.6	1
172	31	PAOZZ	5340-01-103-0271	81349	M85052/3-6	.CLAMP,LOOP	3
172	32	MOOZZ		77272	352PS999-2	.HOSE ASSY M/F AE701-4 HOSE X 11 IN. LG. AND 880-4 FITTING, 2EA	1
172	33	XDOZZ		71428	P4955	.REDUCER,SPECIAL	1
172	34	PAOZZ	5331-00-263-8011	96906	MS29512-03	.O-RING	1
172	35	MOOZZ		77272	145PS999-33	.HOSE ASSY M/F AE701-4 HOSE X 3.71 IN. LG. 1 EA, 8716-4 FITTING, 1 EA AND 8846-4 FITTING, 1 EA	1
172	36	MOOZZ		77272	145PS999-32	.HOSE ASSY M/F AE701-4 HOSE X 6.08 IN. LG., 1 EA, 816-1, 1 EA AND	1
172	37	MOOZZ		77272	145PS999-56	.HOSE ASSY M/F AE701-8 HOSE X 9.89 IN. LG., 816-8D FITTING, 1 EA AND 8846-8D FITTING, 1 EA	1
172	38	XDOZZ		71428	4920-1	.TEE,TUBE	1
172	39	PAOZZ	4730-01-041-9170	88044	AN924-4D	.NUT,PLAIN,HEXAGON	4
172	40	PAOZZ	5330-00-263-8028	96906	MS29512-04	.PACKING,PREFORMED	4
172	41	XDOZZ		88044	AN784D4	.TEE,TUBE TO BOSS	1
172	42	PAOZZ	4730-00-277-5107	22995	AN834-4D	.TEE,TUBE	1
172	43	PAOZZ	5305-01-073-9162	80205	NAS1801-3-12	.SCREW,MACHINE	1

SECTION II

TM 55-1520-240-23P

(1) ILLUSTRATION		(2)	(3)	(4)	(5)	(6)	(7)
(a) FIG NO.	(b) ITEM NO.	SMR CODE	NATIONAL STOCK NUMBER	CAGEC	PART NUMBER	DESCRIPTION AND USABLE ON CODES (UOC)	QTY INC IN UNIT
172	44	PAOZZ	5365-01-289-9753	80205	NAS43DD3-32N	.SPACER,SLEEVE	1
172	45	PAOZZ	5340-01-127-1634	81349	M85052/3-13	.CLAMP,LOOP	3
172	46	PAOZZ	5340-01-126-9182	81349	M85052/3-10	.CLAMP,LOOP	1
172	47	PAOZZ	4730-00-402-4404	88044	AN833-4D	.ELBOW,TUBE	2
172	48	MOOZZ		77272	145P9999-22	.TUBE ASSY M/F 1/2 OD X 0.35 W X 26 3/4 IN. LG, 5052-0 AL ALY TUBING AND NAS593-8, 1EA	1
172	49	PAOZZ	5340-01-103-0268	81349	M85052/3-4	.CLAMP,LOOP	1
172	50	XDOZZ		77272	114P5018-1	.PLATE,MENDING M/F A151 301 CRES SHT MIL-S-5059 COMP 301 1/2 HD 0.05 X 2.25 X 3.6	1
172	51	XDOZZ		77272	114P5018-20	.BRACKET	1
172	52	PAOZZ	5340-01-126-9178	81349	M85052/3-15	.CLAMP,LOOP	2
172	53	PAOZZ	5365-01-358-1765	80205	NAS43DD3-112N	.SPACER,SLEEVE	1
172	54	PAOZZ	5305-01-156-3736	80205	NAS1801-3-36	.SCREW,MACHINE	1
172	55	MFOZZ		77272	114PS100-7	.HOSE ASSY,ENGINE M/F AE701-4 HOSE X 24.75 IN. LG. 1 EA., 816-4 1 EA., 8891-4 FITTING	1
172	56	MOOZZ		77272	234PS500-2	.HOSE ASSY M/F AE701-4 HOSE X 54.95 IN. LG AND 816-4 FITTING, 2EA	1
172	57	PAOZZ	4730-01-140-6760	77272	114PS491-2	.COUPLING HALF,QUICK	1
172	58	MOOZZ		77272	145PS999-46	.HOSE ASSY M/F AE666-4 HOSE X 6.46 IN. LG. 1 EA, 66826-4 FITTING 1 EA AND 6699-4 FITTING 1 EA	1
172	59	MOOZZ		77272	145PS999-45	.HOSE ASSY M/F AE666-4 HOSE X 7.71 IN. LG. 1EA, 66555-4 FITTING 1 EA AND 66826-4 FITTING 1 EA	1
172	60	PAOZZ	4730-00-722-1207	88044	AN824-4D	.TEE,TUBE	1
172	61	PAOZZ	4730-00-939-8492	96906	MS9314-04	.CAP,TUBE	2
172	62	PAOZZ	4730-00-989-3167	80205	NAS592-4E	.SLEEVE,COMPRESSION,	4
172	63	MOOZZ		77272	145PS999-47	.HOSE ASSY M/F AE666-4 HOSE X 15.20 IN. LG., F66826-4 FITTING 2EA	1
172	64	XDOZZ		11362	15408-08A-L2TC	.COUPLING HALF,QUICK	1
172	65	PAOZZ	4730-01-394-0980	77272	414PS200-2	.COUPLING HALF,QUICK	1
172	66	PAOZZ	4730-01-115-7426	77272	145HS700-2	.COUPLING HALF,SELF- SEALING, HOSE	1
172	66	PAOZZ	4730-01-115-7427	77272	145HS700-3	.COUPLING HALF,SELF- SEALING, BULKHEAD	1
172	67	PAOZZ	5340-01-121-0485	81349	M85052/3-16	.CLAMP,LOOP	2
172	68	PAOZZ	4730-01-115-7428	77272	145HS701-2	.COUPLING HALF,SELF-	1
172	68	PAOZZ	4730-01-115-9820	77272	145HS701-3	.COUPLING HALF,SELF- SEALING, BULKHEAD	1
172	69	PAOZZ	4730-01-120-4475	77272	114PS491-1	.COUPLING ASSEMBLY,Q	1
172	70	PAOZZ	6150-00-753-2014	81349	M83413/8-F08BX	.LEAD,ELECTRICAL	2
END OF FIGURE							

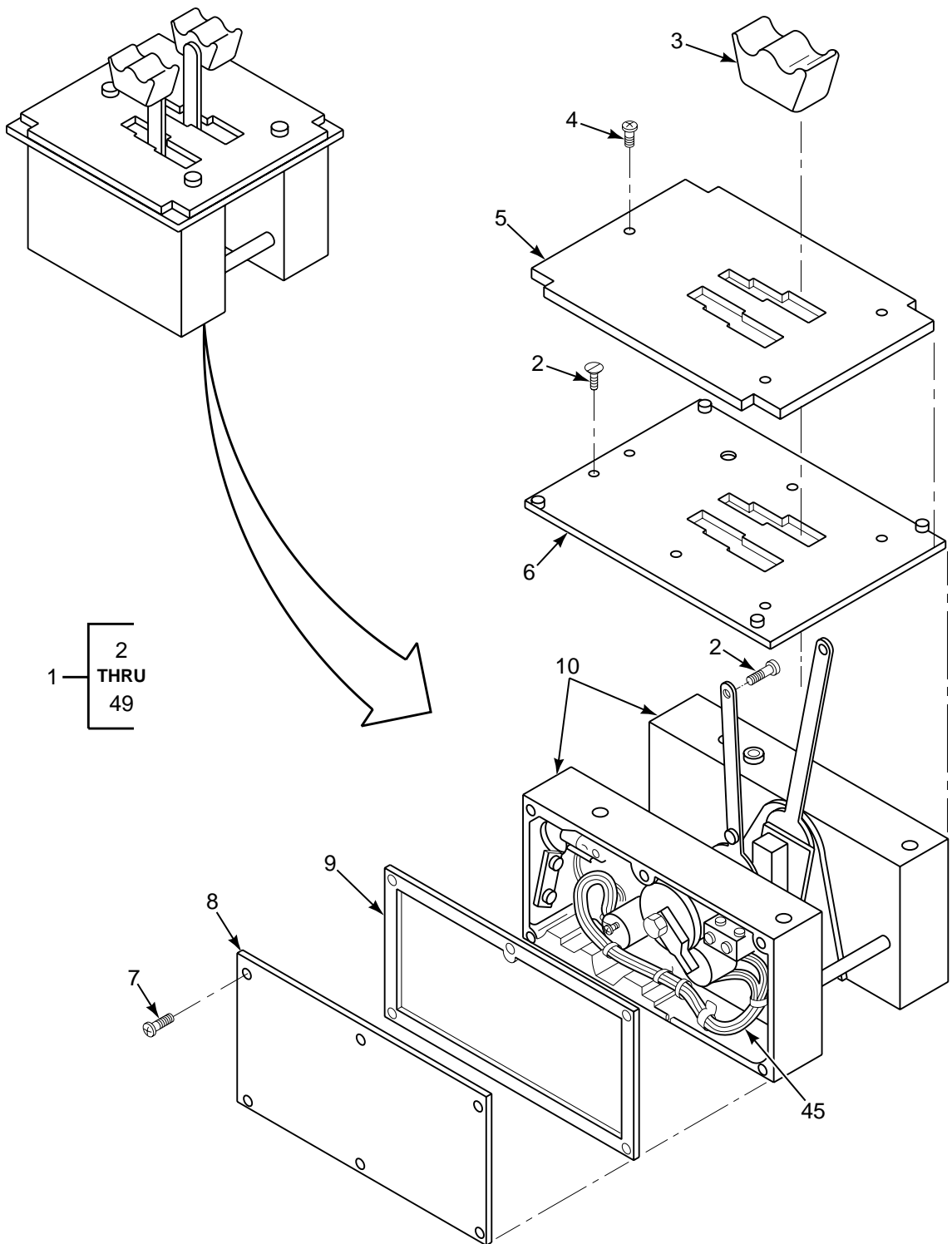

FIGURE 173. CONTROL ASSEMBLY, ENGINE QUADRANT (SHEET 1 OF 2)

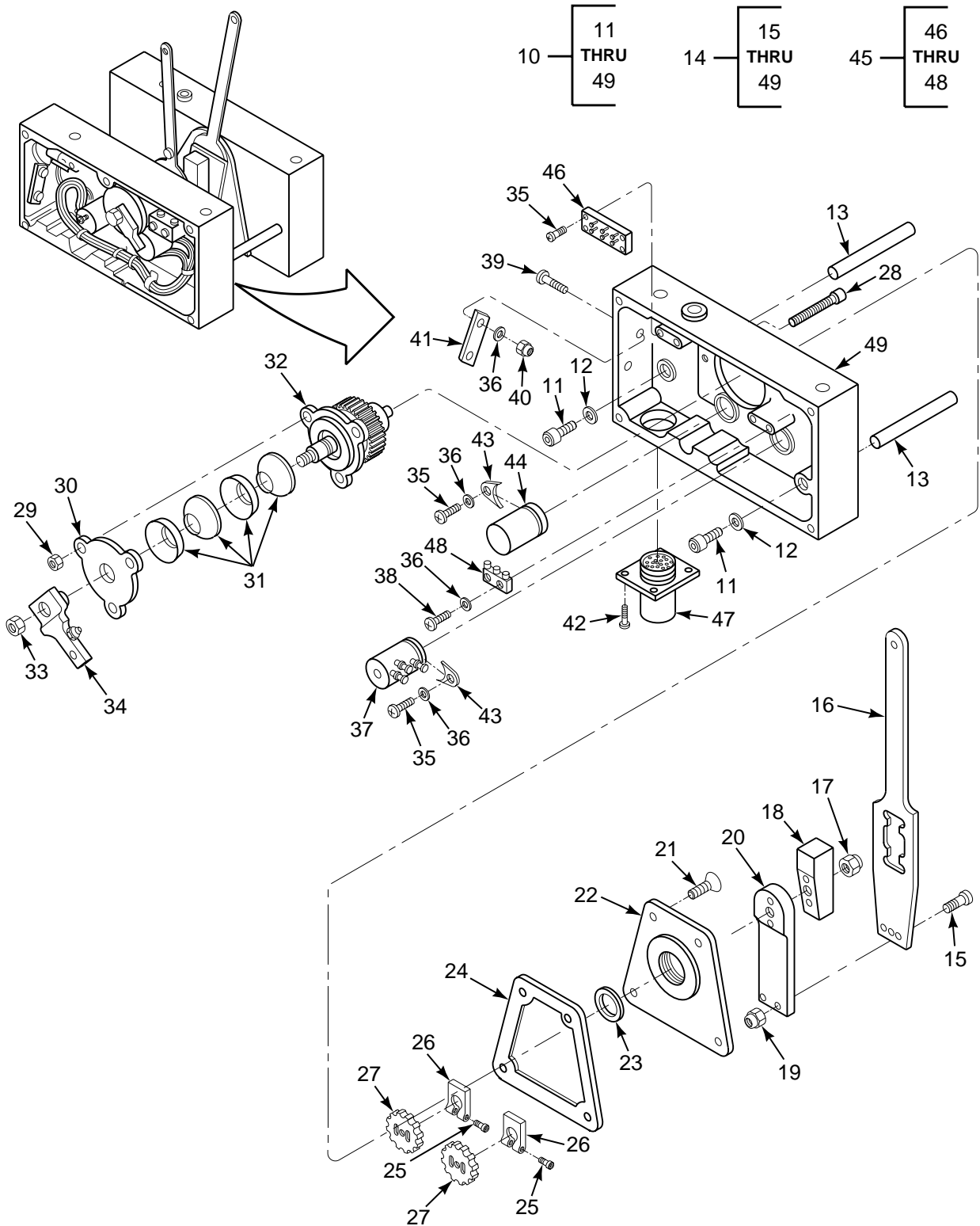

FIGURE 173. CONTROL ASSEMBLY, ENGINE QUADRANT (SHEET 2 OF 2)

SECTION II

TM 55-1520-240-23P

(1) ILLUSTRATION		(2)	(3)	(4)	(5)	(6)	(7)
(a) FIG NO.	(b) ITEM NO.	SMR CODE	NATIONAL STOCK NUMBER	CAGEC	PART NUMBER	DESCRIPTION AND USABLE ON CODES (UOC)	QTY IN UNIT
						GROUP 04 POWERPLANT INSTALLATION CONTROL, QUADRANT, ENGINE CONDITION	
173	1	PAODD	1680-01-227-1748	A2829	MCH15-6	CONTROL ASSY,ENG.QU ENG COND (U/O P/N 145E2104-7) SEE FIG. 317 FOR NHA	1
173	2	PADZZ	5305-00-170-2923	96906	MS24693-26B	...SCREW,MACHINE	2
173	3	PBDZZ	5355-15-101-6523	A2829	104BE570-2	...KNOB	2
173	4	PAOZZ	5305-01-081-0753	80205	MS3498-8	...SCREW ASSEMBLY,PANE	3
173	5	PADZZ	6220-01-452-1459	A2829	104PA140-1	...PANEL,INDICATING,LI	1
173	6	XDDZZ		A2829	104BE085-1	...PLATE ASSY	1
173	7	PADZZ	5305-00-094-3430	96906	MS24693-4B	...SCREW,MACHINE	12
173	8	XDDZZ		A2829	104CA045-1TR2	...COVER,ACCESS	2
173	9	PADZZ	5330-15-102-2991	A2829	104CA055-1	...GASKET	2
173	10	ADDDD		A2829	104BE065-1	...PANEL ASSY,QUADRANT	1
173	11	XDDZZ		A2829	VM6X10UNI5931	...SCREW,CAP,SOCKET	4
173	12	PADZZ	5310-15-102-2990	A2829	RA64UNI1751	...WASHER,LOCK	4
173	13	XDDZZ		A2829	104CA645-1TR	...TIE ROD	2
173	14	ADDDD		A2829	104BE095-1	...MECHANICAL ASSY	1
173	14	ADDDD		A2829	104BE105-1	...MECHANICAL ASSY	1
173	15	PAOZZ	5305-00-242-7275	96906	MS51957-15B	...SCREW,MACHINE	4
173	16	XDDZZ		A2829	104BE640-1	...LEVER,MANUAL CONTRO	1
173	17	XDDZZ		F0224	5RH8035M	...NUT,SELF-LOCKING	1
173	18	XDDZZ		A2829	104CA220-1	...KEY,DRIVING	1
173	19	PADZA	5310-00-878-3292	96906	MS21043-04	...NUT,SELF-LOCKING,EX	1
173	20	XDDZZ		A2829	104CA240-1TR	...LEVEL ARM	1
173	21	PADZZ	5305-01-077-0156	96906	MS24693-3B	...SCREW,MACHINE	4
173	22	XDDZZ		A2829	104BE410-1	...COVER	1
173	23	XDDZZ		A1579	OR2081	...PACKING,PREFORMED	1
173	24	PAOZZ		61349	104CA420-1	...GASKET	1
173	25	PADZZ	5305-00-936-2964	80205	NAS1351C02-4	...SCREW,CAP,SOCKET	2
173	26	PADZZ	4730-15-102-2988	A2828	104CA060-1	...CLAMP,SPECIAL	2
173	27	XDDZZ		A2829	104BE030-1	...GEAR,ANTIBACKLASH	2
173	28	PADZZ	5305-01-266-8322	96906	MS24693C232	...SCREW,MACHINE	3
173	29	PADZZ	5310-00-934-9752	96906	MS35650-364	...NUT,PLAIN,HEXAGON	3
173	30	XDDZZ		A2829	104CA755-1TR	...CAP,MAIN GEAR	1
173	31	PADZZ	5310-15-102-2985	A2829	28X14X1TYPE999	...WASHER,BEVEL	4
173	32	XDDZZ		A2829	104BE760-2	...GEAR ASSEMBLY,QUAD	1
173	33	PADZZ	5310-15-102-2984	A2829	104CA825-1	...NUT,PLAIN,HEXAGON	1
173	34	XDDZZ		A2829	104BE585-4	...LEVER,REMOTE CONTRO	1
173	34	XDDZZ		A2829	104BE585-3	...LEVER,REMOTE CONTRO	1
173	35	PADZZ	5305-00-490-4580	96906	MS51957-3B	...SCREW,MACHINE	7
173	36	PADZZ	5310-15-102-9773	A2829	ESAX2205-01	...WASHER,FLAT	10
173	37	PADZZ	5930-01-256-1459	A2829	182-4503	...SWITCH ASSEMBLY	1
173	37	PADZZ	5930-01-256-1458	A2829	182-4502	...SWITCH ASSEMBLY	1
173	38	PADZZ	5305-00-324-8210	96906	MS51957-6B	...SCREW,MACHINE	2
173	39	PADZZ	5305-00-455-2489	96906	MS51959-7B	...SCREW,MACHINE	2
173	40	PADZZ	5310-00-813-6950	80205	NAS1291C02M	...NUT,SELF-LOCKING	2
173	41	PADZZ	5905-01-061-7038	81349	M39015/1-002LP	...RESISTOR,VARIABLE	1
173	42	PADZZ	5305-00-494-7333	96906	MS51957-13B	...SCREW,MACHINE	4
173	43	XDDZZ		02111	513-4501	...BRACKET	6
173	44	PADZZ	5990-01-255-7387	4H618	CGH-8-LC-7	...SYNCHRO,TRANSMITTER	1
173	45	XDDDD		A2829	104WD440-1	...CABLE ASSY	1
173	45	XDDDD		A2829	104WD430-1	...CABLE ASSY	1
173	46	XDDZZ		A2829	104BE575-1 TERMINAL BOARD	1
173	47	PADZA	5935-01-108-7604	96906	MS3470W14-19PCONNECTOR,RECEPTACL	1
173	48	PADZZ	5930-00-756-0291	33051	1000-0082SWITCH,SENSITIVE	1
173	49	XDDZZ		A2829	104BE860-1HOUSING ASSY,RIGHT	1
						END OF FIGURE	

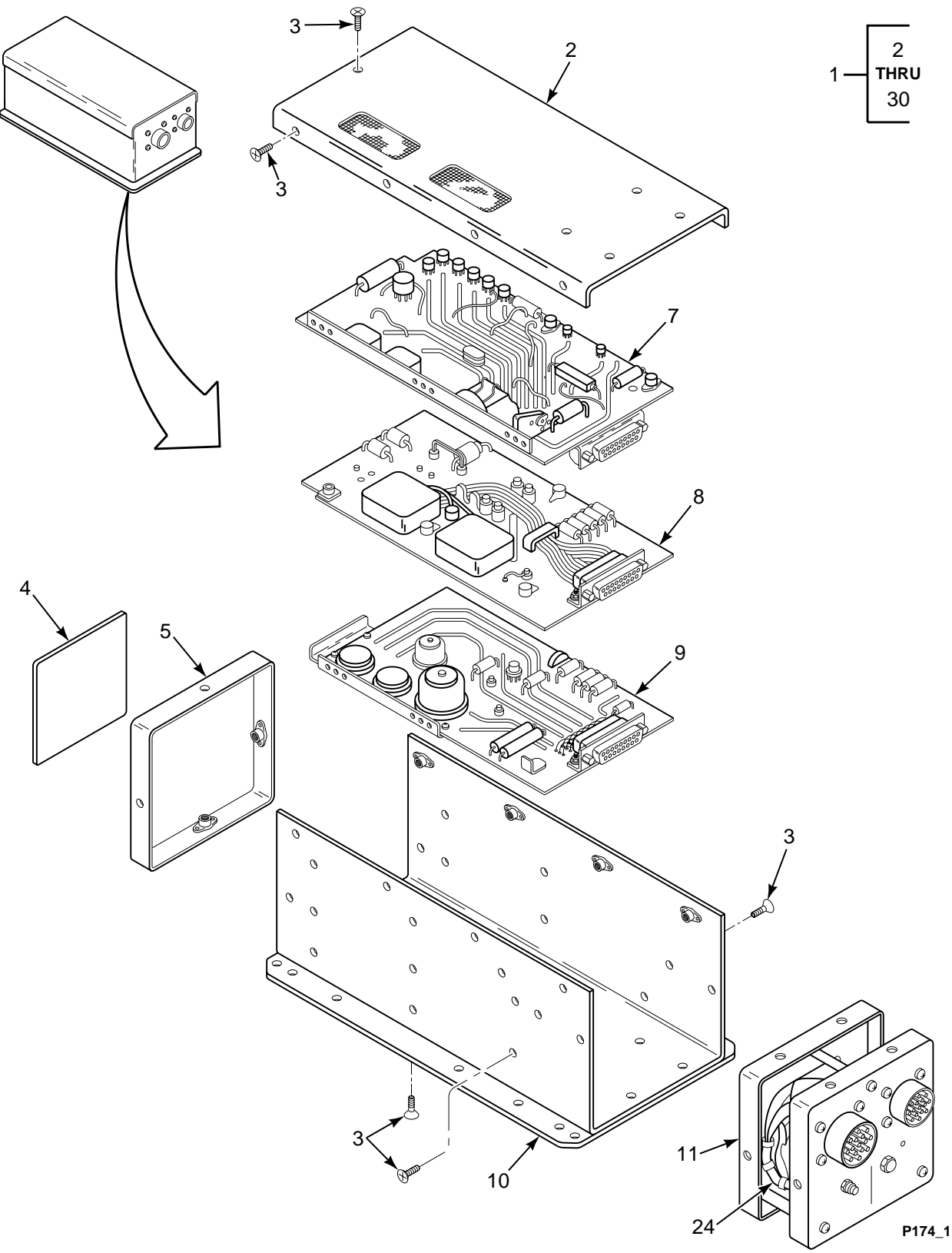

FIGURE 174. BOX, ENGINE CONTROL (T55-L-712 ENGINE) (SHEET 1 OF 2)

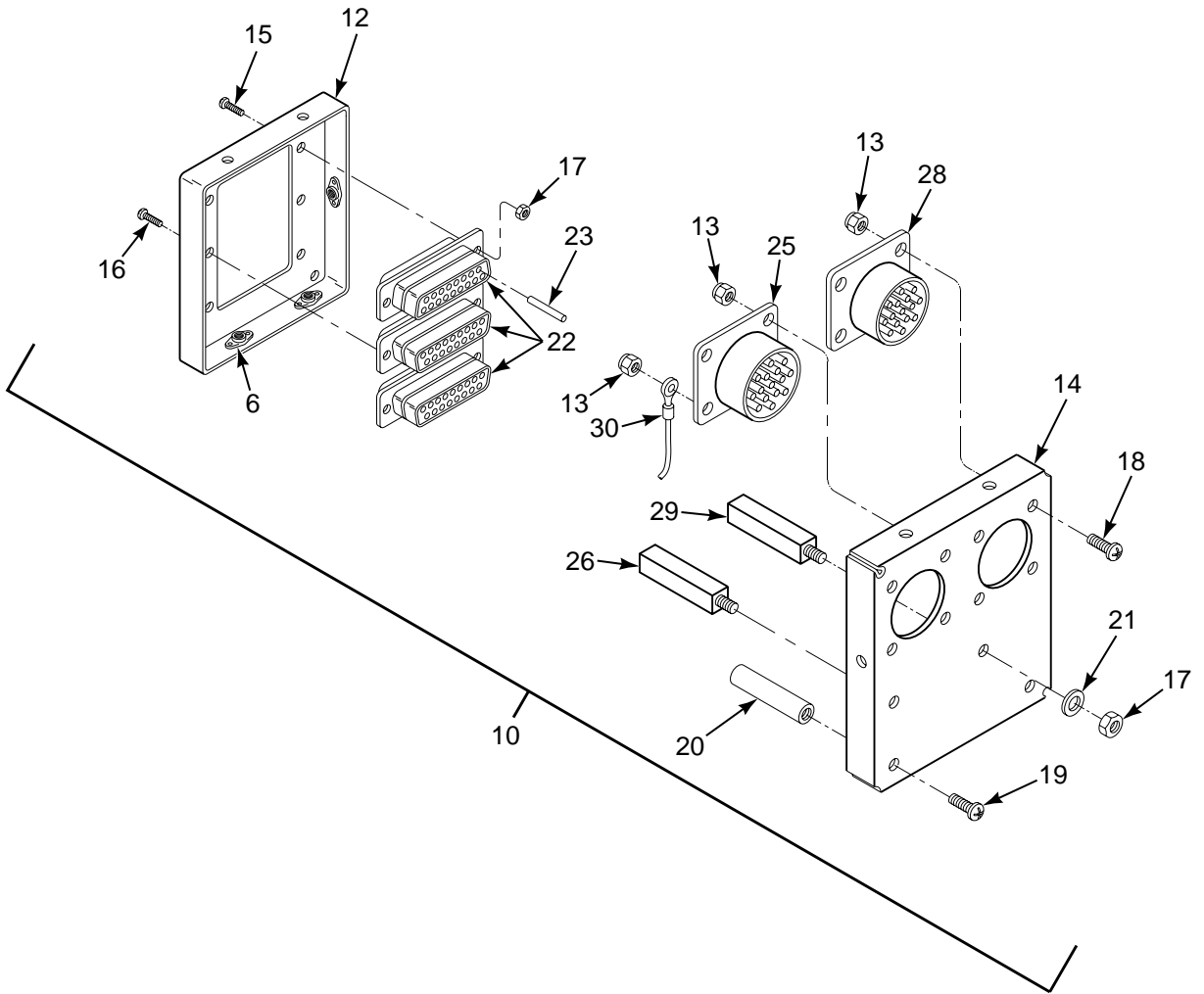
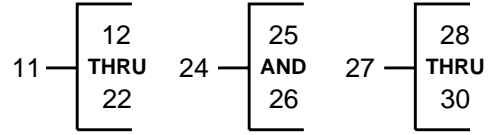

FIGURE 174. BOX, ENGINE CONTROL (T55-L-712 ENGINE) (SHEET 2 OF 2)

SECTION II

TM 55-1520-240-23P

(1) ILLUSTRATION		(2)	(3)	(4)	(5)	(6)	(7)
(a) FIG NO.	(b) ITEM NO.	SMR CODE	NATIONAL STOCK NUMBER	CAGEC	PART NUMBER	DESCRIPTION AND USABLE ON CODES (UOC)	QTY INC IN UNIT
						GROUP 04 POWERPLANT INSTALLATION BOX, ENGINE CONDITION	
174	1	PAODD	2995-01-236-9659	77272	234ES283-1	N1 CONTROL BOX ASSY (BCH10-1) A2829SEE FIG 334 FOR NHA	1
174	2	XDDZZ		A2829	105CA160-1TR2	..COVER	1
174	3	PADZZ	5305-00-163-5310	80205	NAS514P440-5B	..SCREW,MACHINE	43
174	4	XDDZZ		A2829	LPA031-1	..NAMEPLATE,CONTROL	1
174	5	XDDZZ		A2829	105BE030-1	..COVER ASSY,REAR	1
174	6	PADZZ	5310-00-728-7713	96906	MS21069L04	..NUT,SELF-LOCKING,	24
174	7	PADZZ	5999-15-102-3095	A2829	105PM061-1	..CIRCUIT CARD ASSY	1
174	8	PADZZ	5999-15-102-3096	A2829	105PM070-2	..CIRCUIT CARD ASSY	1
174	9	XDDZZ		A2829	105PM080-1	..CIRCUIT CARD ASSY	1
174	10	XDDZZ		A2829	105BE040-1	..CHASSIS,ELECTRICAL	1
174	11	XDDDD		A2829	105BE020-1	..WIRING BULKHEAD SUB	1
174	12	XDDZZ		A2829	105BE050-1	..PLATE ASSY	1
174	13	PADZZ	5310-00-807-1471	96906	MS21042L04	..NUT,SELF-LOCKING	8
174	14	XDDZZ		A2829	105BE060-1	..PLATE ASSY	1
174	15	PADZZ	5305-00-828-8102	80205	NAS514P440-5P	..SCREW,MACHINE	3
174	16	PADZZ	5305-00-054-5638	96906	MS51957-4	..SCREW,MACHINE	6
174	17	XDDZZ		A2829	H-61P-4	..NUT,FLAT,HEXAGON	2
174	18	PADZZ	5305-00-828-9490	80205	NAS514P440-6P	..SCREW,MACHINE	8
174	19	PADZZ	5305-00-163-5310	80205	NAS514P440-5B	..SCREW,MACHINE	3
174	20	XDDZZ		A2829	105BE120-1	..TIE ROD	3
174	21	XDDZZ		A2829	H-61P-3	..WASHER,LOCK	2
174	22	XDDZZ		71468	DBMAF25S	..CONNECTOR,RACK&PANE	3
174	23	PADZZ	5999-00-239-3338	81349	M39029/63-368	..CONTACT,ELECTRICAL	75
174	24	XDDDD		A2829	105WD020-1	..WIRE ASSY	1
174	25	XDDZA		96906	MS3112E16-26S	..CONNECTOR, RECEPTACLE	1
174	26	PADZZ	5905-01-048-9167	81349	M39015/1-003LP	..RESISTOR,VARIABLE,W	1
174	27	XDDDD		A2829	105WD020-2	..WIRE ASSY	1
174	28	PADZA	5935-00-825-8862	96906	MS3112E14-19S	..CONNECTOR,RECEPTACL	1
174	29	XDDZZ		80294	RT12C26502W/H43P	..RESISTOR,VARIABLE	1
174	30	PADZZ	5940-00-113-9828	96906	MS25036-148	..TERMINAL,LUG	V
						END OF FIGURE	

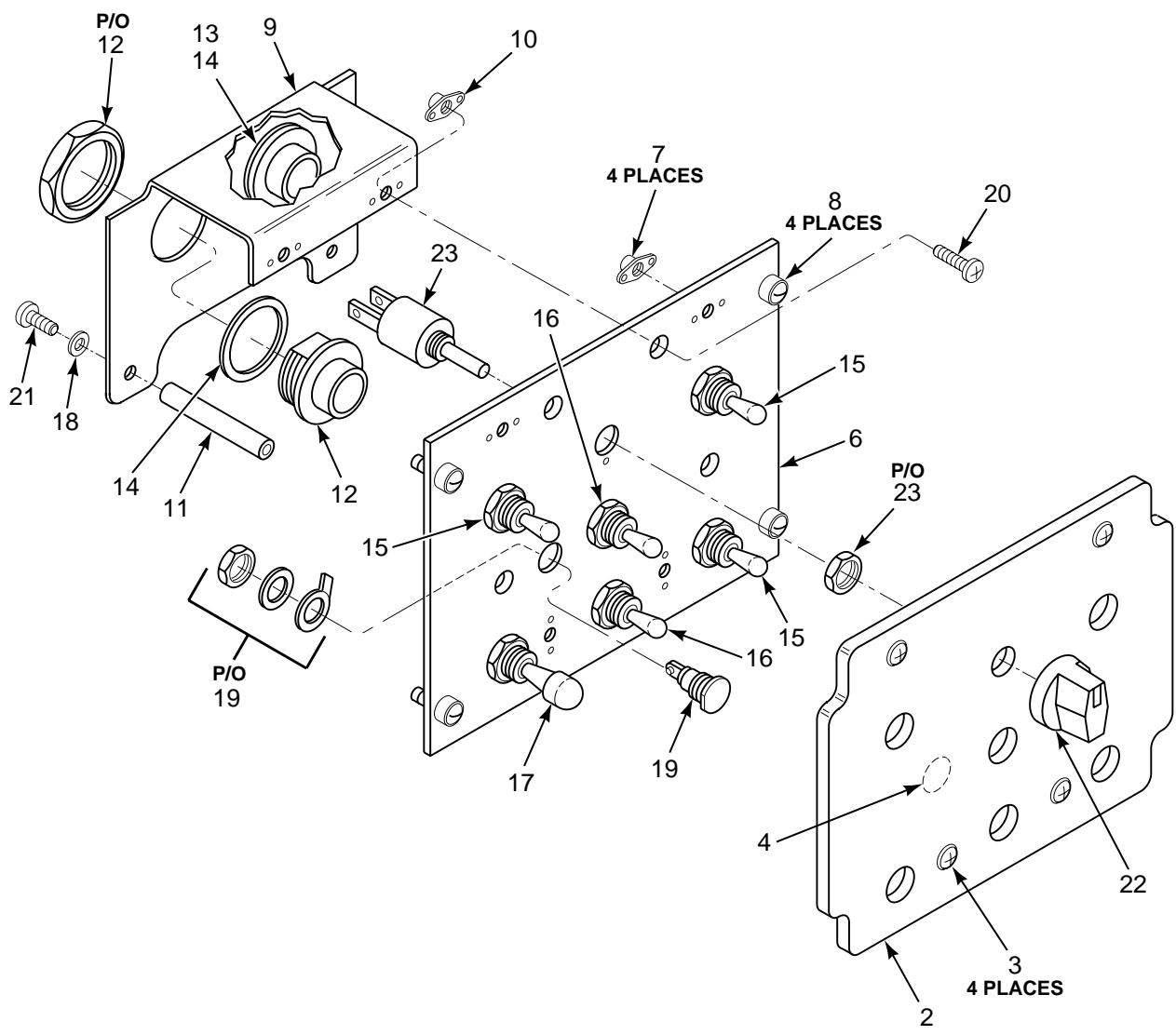
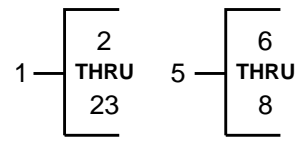

FIGURE 175. PANEL, FADEC CONTROL (T55-GA-714A ENGINE)

SECTION II

TM 55-1520-240-23P

(1) ILLUSTRATION		(2)	(3)	(4)	(5)	(6)	(7)
(a) FIG NO.	(b) ITEM NO.	SMR CODE	NATIONAL STOCK NUMBER	CAGEC	PART NUMBER	DESCRIPTION AND USABLE ON CODES (UOC)	QTY INC IN UNIT
						GROUP 04 POWERPLANT INSTALLATION PANEL, FADEC CONTROL T55-GA-714A ENGINE	
175	1	XDOOO		77272	352E2050-4	PANEL ASSY, FADEC	1
175	2	XDOOO		77272	352E2048-5	.PANEL ASSY, INFO	1
175	3	XDOZZ		96906	MS3498-8	..SCREW ASSEMBLY,PANE	4
175	4	PAOZZ	5935-01-069-9477	96906	MS90335-8	..SOCKET,PLUG-IN ELEC	1
175	5	XDOOO		77272	352E2049-1	..PLATE ASSY,MTG	1
175	6	XDOZZ		77272	352E2049-2	..PLATE	1
175	7	PAOZZ	5310-00-781-9493	80205	MS21075L06N	..NUT,SELF-LOCKING,PL	4
175	8	PAOZZ	5325-01-229-6140	72794	PFSC35-38ARB	..STUD ASSEMBLY,TURNL	4
175	9	XDOOO		77272	352E2049-6	..HOUSING ASSY	1
175	10	PAOZZ	5310-00-781-9493	80205	MS21075L06N	..NUT,SELF-LOCKING,PL	2
175	11	XDOZZ		77272	352E2049-8	..SPACER	V
175	12	PAFZZ	5935-01-362-5496	81349	D38999/24WD18PA	..CONNECTOR,RECEPTACL	1
175	13	PAFZA	5935-01-165-0710	81349	D38999-24WD18PN	..CONNECTOR,RECEPTACL	1
175	14	PAOZZ	5310-00-274-4566	96906	MS20002-18	..WASHER,FLAT	2
175	15	PAOZZ	5930-00-655-4241	96906	MS24524-23	..SWITCH,TOGGLE	3
175	16	PBDZZ	5930-00-660-3947	96906	MS24524-27	..SWITCH,TOGGLE	2
175	17	PAOZZ	5930-00-865-9334	96906	MS24659-22F	..SWITCH,TOGGLE	1
175	18	PAOZZ	5310-00-045-3299	96906	MS35338-42	..WASHER,LOCK	2
175	19	PAOZA	5935-00-909-1831	96906	MS90335-2	..CONNECTOR,RECEPTACL	1
175	20	PADZZ	5305-00-410-2945	80205	NAS514P632-6P	..SCREW,MACHINE	2
175	21	PAOZZ	5305-00-840-9275	80205	NAS602-8P	..SCREW,MACHINE	2
175	22	XDOZZ		15084	TT155A1B1	..KNOB	1
175	23	PAOZZ	5905-01-473-5513	11534	1220-1479	..RESISTOR,VARIABLE,N	1
						END OF FIGURE	

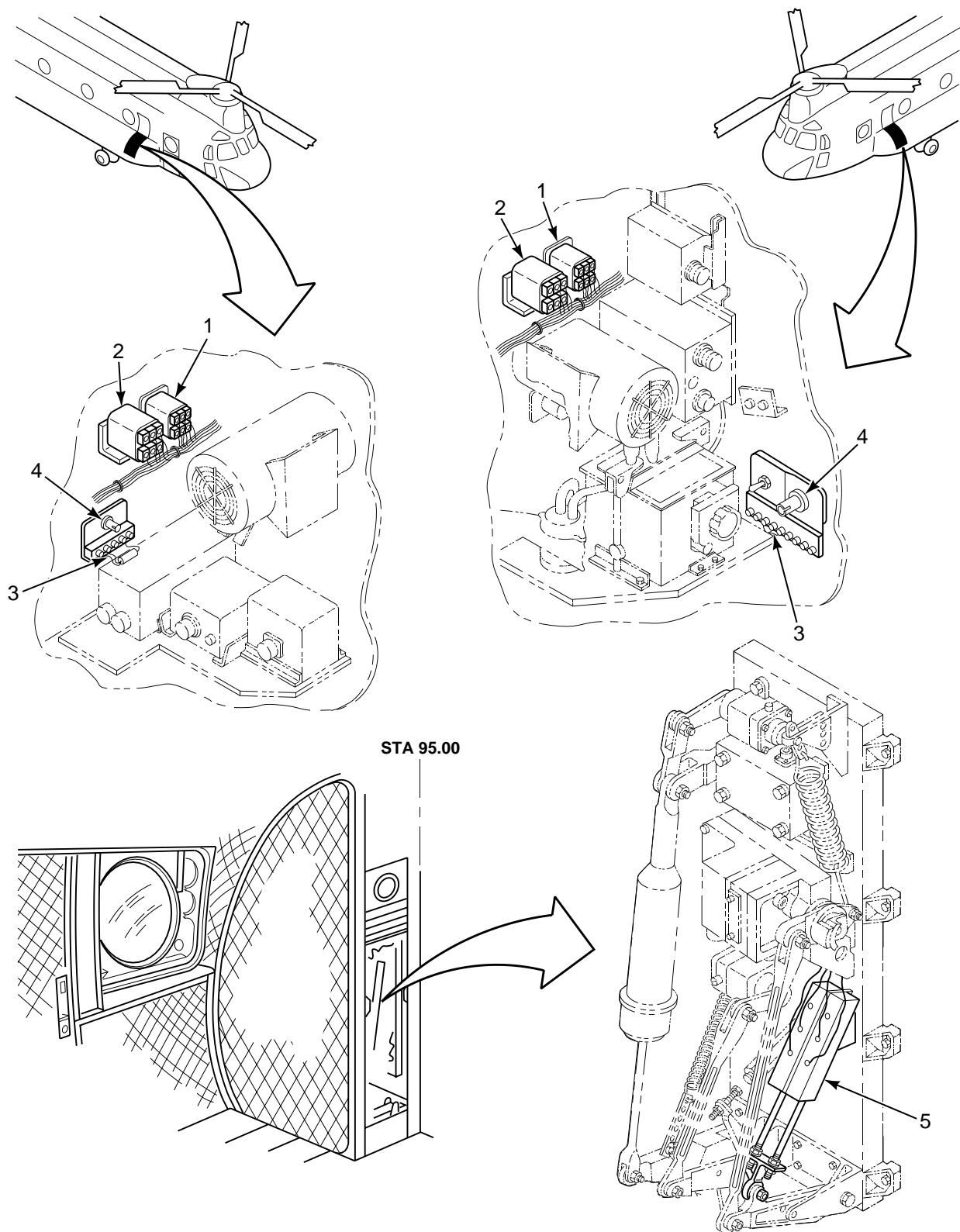

FIGURE 176. RELAYS, RESISTORS AND POTENTIOMETERS, ENGINE CONTROL (SHEET 1 OF 2)

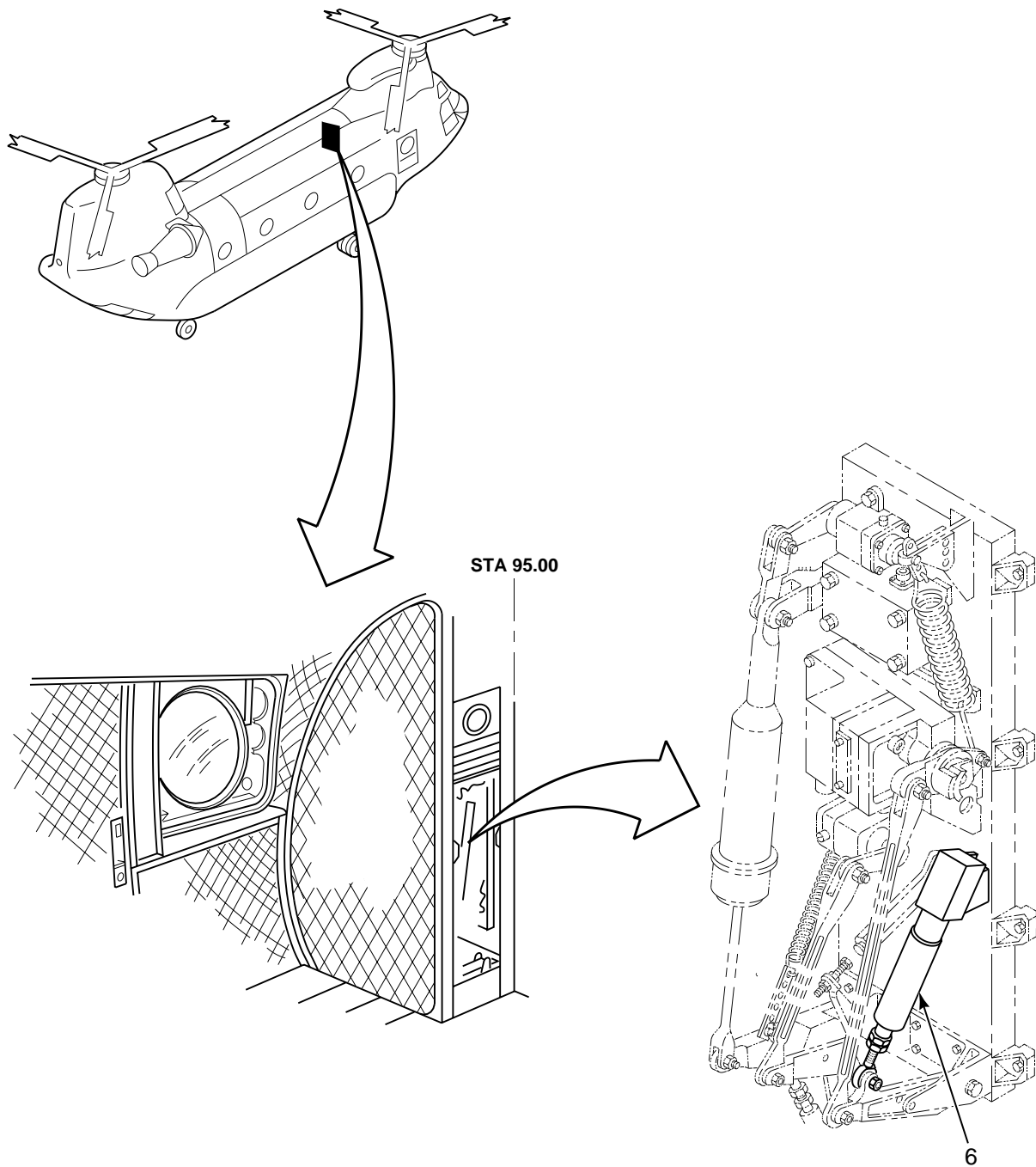

FIGURE 176. RELAYS, RESISTORS AND POTENTIOMETERS, ENGINE CONTROL (SHEET 2 OF 2)

SECTION II

TM 55-1520-240-23P

(1) ILLUSTRATION		(2)	(3)	(4)	(5)	(6)	(7)
(a) FIG NO.	(b) ITEM NO.	SMR CODE	NATIONAL STOCK NUMBER	CAGEC	PART NUMBER	DESCRIPTION AND USABLE ON CODES (UOC)	QTY INC IN UNIT
						GROUP 04 POWERPLANT INSTALLATION RELAYS, RESISTORS AND POTENTIOMETERS, ENGINE CONTROL	
176	1	PAOZZ	5945-00-225-8692	96906	MS24149D1	RELAY,ELECTROMAGNET TRIM, SEE FIG 331 FOR NHA	2
176	2	PAOZZ	5945-00-681-9716	96906	MS24568-D1	RELAY,ELECTROMAGNET TRIM, SEE FIG 330 FOR NHA	2
176	3	AOOOO		77272	145E2118-5	RESISTOR ASSY N2 EN ENG COND,SEE FIG 330 AND 331 FOR NHA AND BKDN	1
176	4	PAOZZ	5905-00-446-5449	77272	114ES259-1	RESISTOR,VARIABLE ENG TRIM, DUAL ELEMENT SEE FIG 330 & 331 FOR NHA	1
176	5	PAOZZ	5905-00-901-5273	77272	114ES205-2	RESISTOR,VARIABLE SEE FIG 380 FOR NHA (T55-L-712)	2
176	6	PAOFF	6695-01-467-3175	77272	145CS132-1	TRANSDUCER,MOTIONAL SEE FIG 380 FOR NHA (T55-GA-714A ENGINE)	1
						END OF FIGURE	

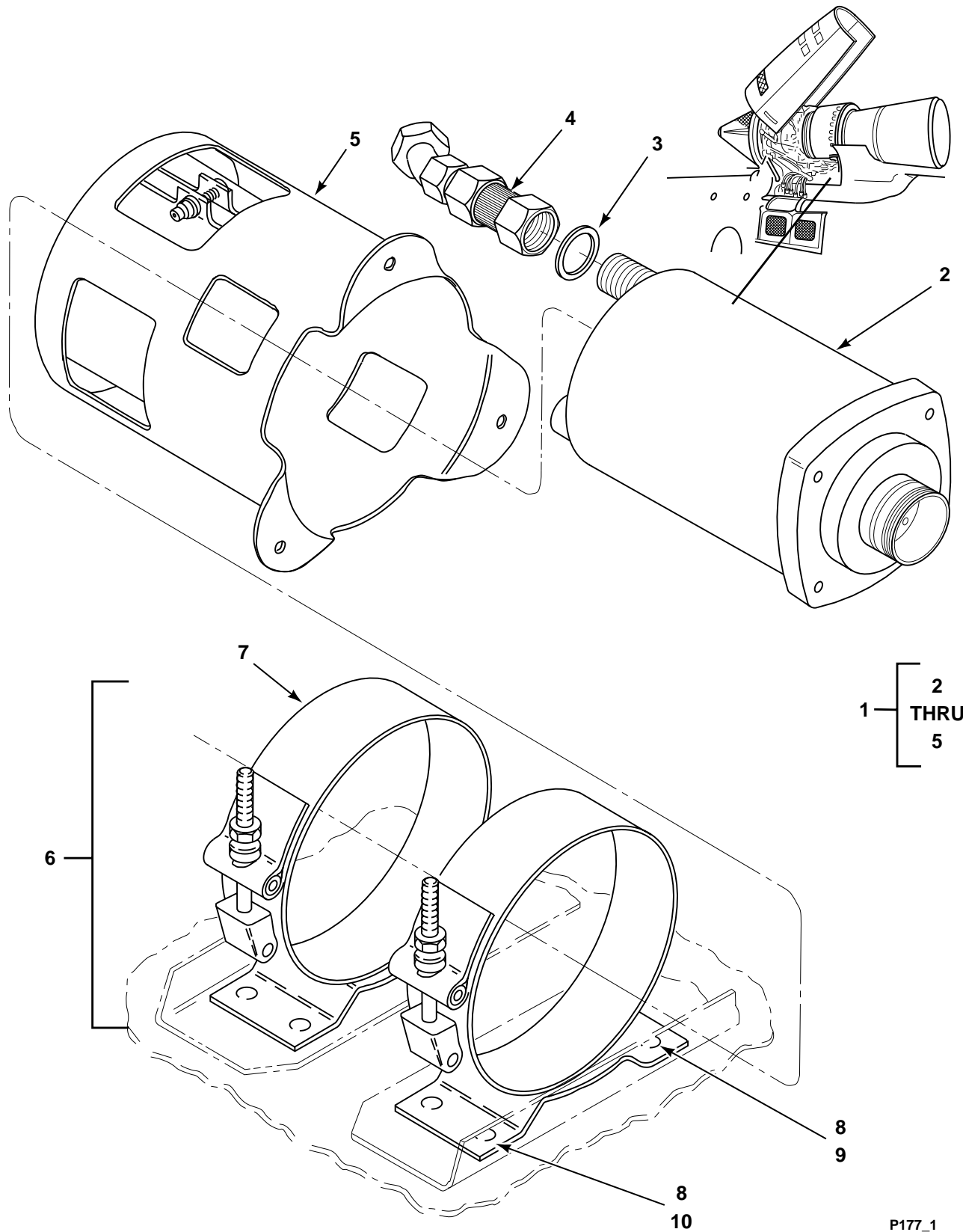

FIGURE 177. OIL SYSTEM INSTL, ENGINE

SECTION II

TM 55-1520-240-23P

(1) ILLUSTRATION		(2)	(3)	(4)	(5)	(6)	(7)
(a) FIG NO.	(b) ITEM NO.	SMR CODE	NATIONAL STOCK NUMBER	CAGEC	PART NUMBER	DESCRIPTION AND USABLE ON CODES (UOC)	QTY INC IN UNIT
						GROUP 04 POWERPLANT INSTALLATION OIL SYSTEM INSTALLATION, ENGINE	
177	1	XCOOO		77272	145P3000-1	ENG OIL SYS INSTL	1
177	2	PAOZZ	6620-01-324-4704	96906	MS28131-22T	.TRANSMITTER,PRESSUR	1
177	3	PAOZZ	5331-00-531-2070	80205	NAS617-4	.O-RING	1
177	4	PAOZZ	6685-00-869-8067	76906	11D2-02J	.DAMPENER,FLUID PRES	1
177	5	PBOZZ	6685-00-067-8405	88379	C983-1	.MOUNT,TRANSMITTER	1
177	6	XCOOO		77272	145S3681-1	.MOD INST,SPT,XMTR	1
177	7	PBOZZ	5342-01-323-3888	00624	NH1007870-10	.CLAMP,LOOP	4
177	8	PAOZZ		81205	NAS1097AD4-3	.RIVET 4 EA O/B SIDE L/H ENG., 4	8
						EA I/B SIDE R/H ENG	
177	9	PAOZZ	5320-00-839-9460	81205	BACB30MB5-2	.PIN-RIVET,THREADED 4 EA I/B SIDE	4
						L/H ENG	
177	10	PAOZZ		81205	BACB30M5-5	.RIVET 4 EA O/B SIDE R/H ENG	4
						END OF FIGURE	

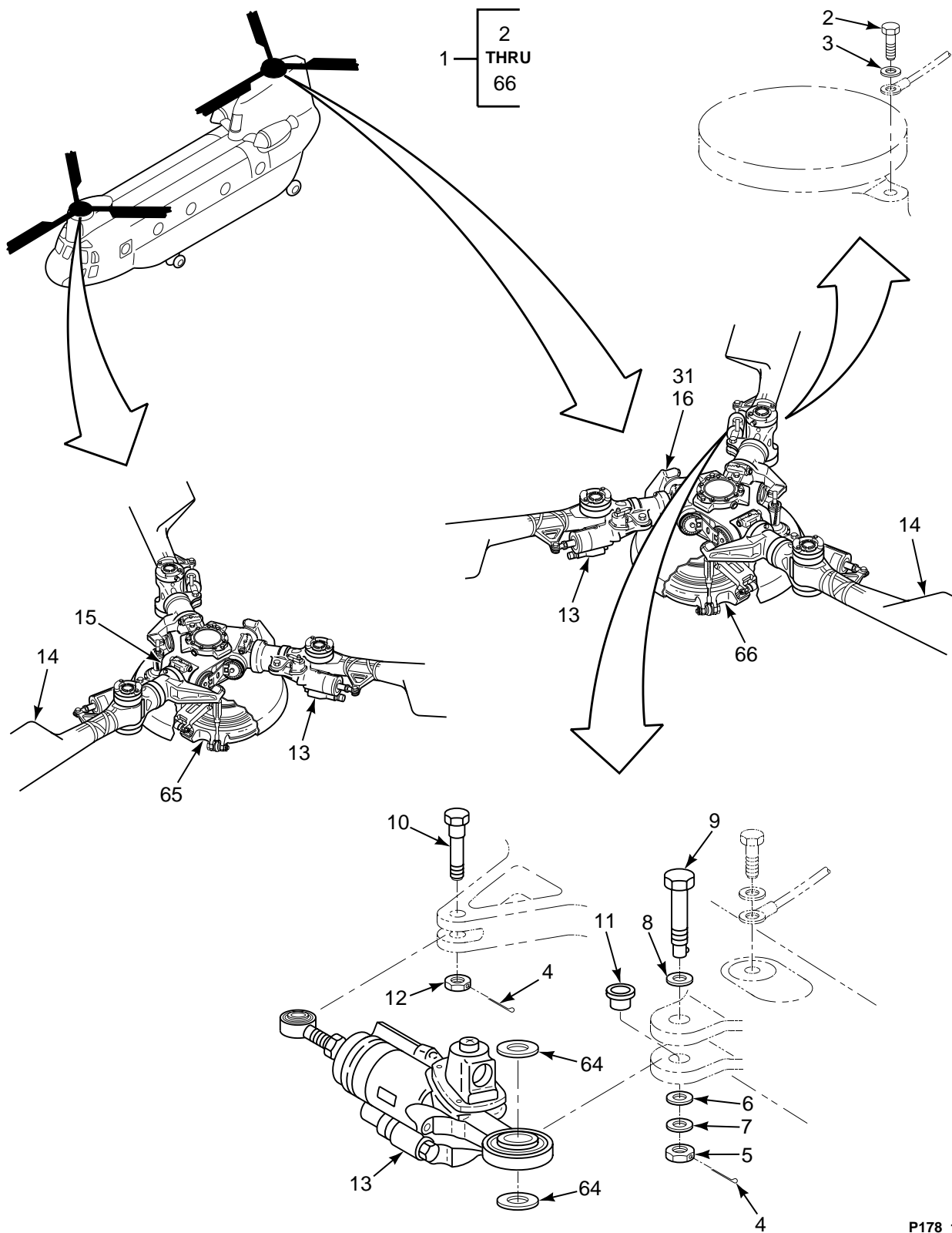

FIGURE 178. ROTOR SYSTEM INSTL, FWD AND AFT (SHEET 1 OF 3)

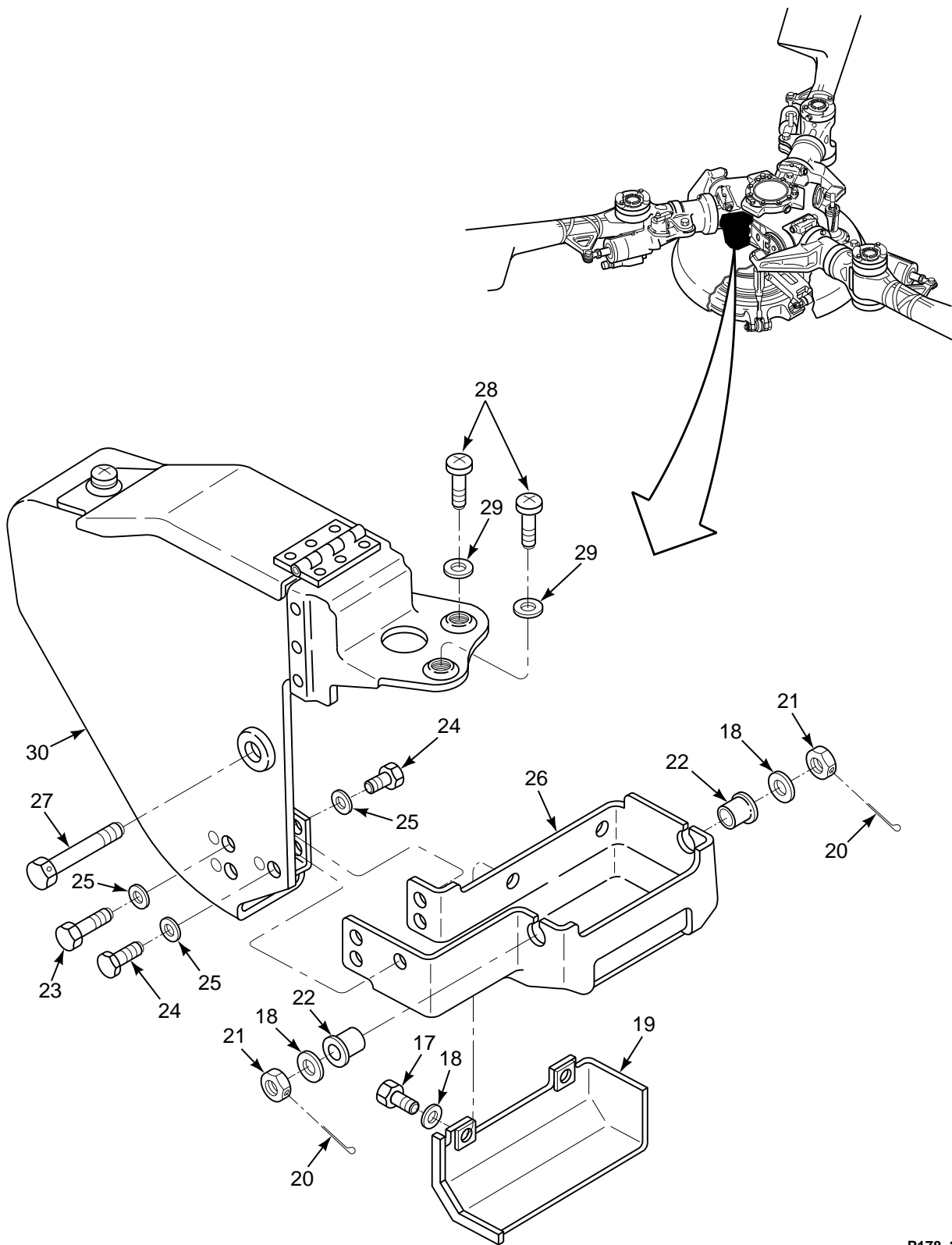

FIGURE 178. ROTOR SYSTEM INSTL, FWD AND AFT (SHEET 2 OF 3)

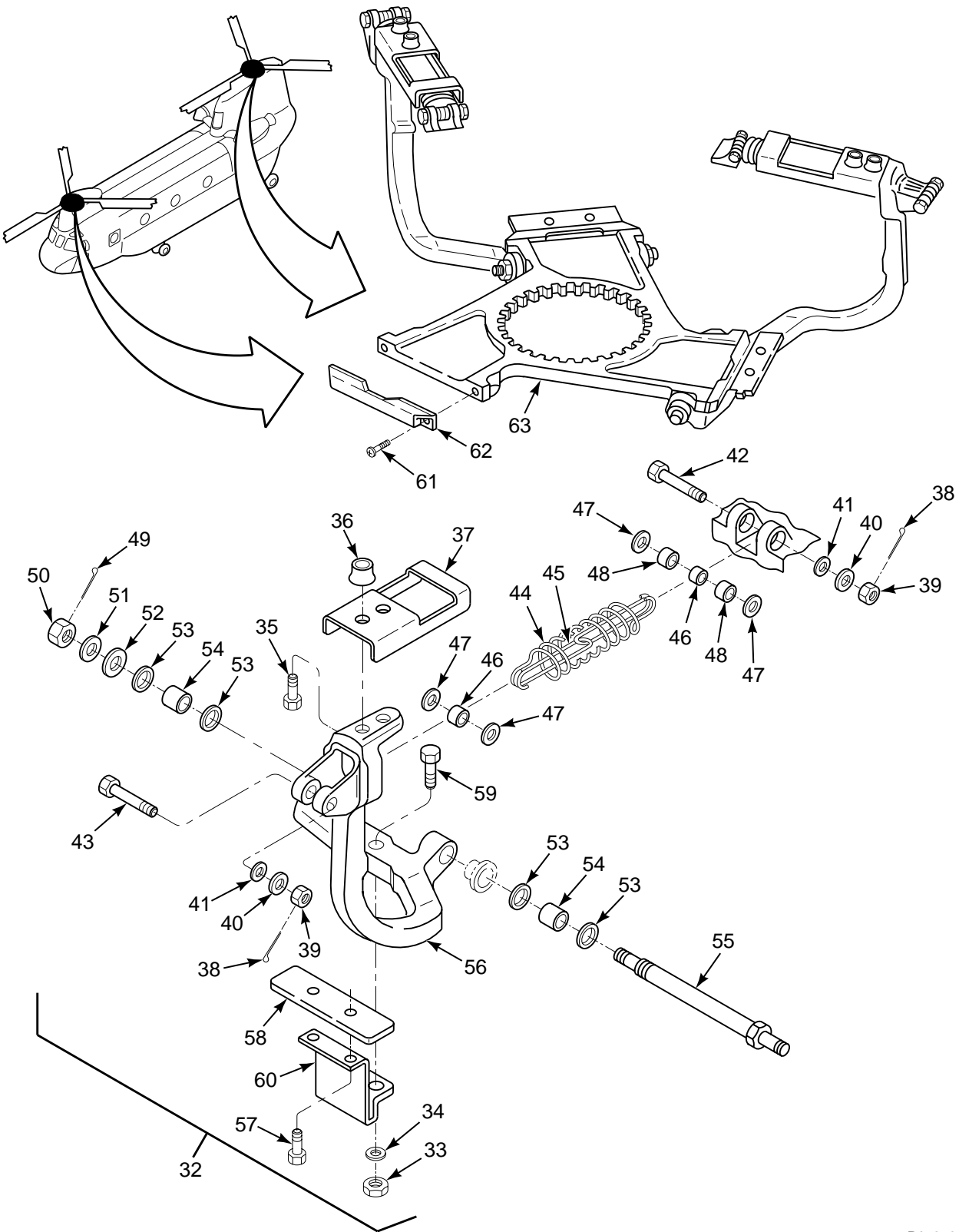

FIGURE 178. ROTOR SYSTEM INSTL, FWD AND AFT (SHEET 3 OF 3)

SECTION II

TM 55-1520-240-23P

(1) ILLUSTRATION		(2)	(3)	(4)	(5)	(6)	(7)
(a) FIG NO.	(b) ITEM NO.	SMR CODE	NATIONAL STOCK NUMBER	CAGEC	PART NUMBER	DESCRIPTION AND USABLE ON CODES (UOC)	QTY IN UNIT
						GROUP 05 BLADES/ROTOR SYSTEM ROTOR SYSTEM INSTALLATION, FORWARD AND AFT	
178	1	XCODD		77272	145R0002-7	ROTOR SYSTEM INSTL AFT	1
178	1	XCODD		77272	145R0002-8	ROTOR SYSTEM INSTL FWD	1
178	2	PAOZZ	5306-00-151-1426	88044	AN4-6A	..BOLT,MACHINE	6
178	3	PAOZZ	5310-00-141-1795	88044	AN960-416	..WASHER,FLAT	6
178	4	PAOZZ	5315-00-236-8362	96906	MS24665-376	..PIN,COTTER	6
178	5	PAOZZ	5310-00-176-8115	88044	AN320-12	NUT,PLAIN,SLOTTED,H	3
178	6	PAOZZ	5310-00-595-6612	96906	MS20002-12	..WASHER,FLAT	3
178	7	PAOZZ	5310-00-167-0826	88044	AN960-1216	..WASHER,FLAT	1
178	8	PAOZZ	5310-01-178-3709	81205	BACW10DH-C12	..WASHER,RECESSED	3
178	9	PAOZZ	5306-00-008-5035	81205	BACB30ST12-39	..BOLT,SELF-RETAININ	3
178	10	PAOZZ	5306-01-149-5774	77272	145R3120-1	..BOLT,CLOSE TOLERANC	3
178	11	PAOZZ	3120-00-865-3193	77272	114R2096-2	..BUSHING,SLEEVE	3
178	12	PAOZZ	5310-01-149-5775	77272	145R3118-2	..NUT,PLAIN,CASTELLAT	3
178	13	PAODD	1650-01-371-2475	77272	114H6800-11	..SHOCK ABSORBER SEE FIG 179 FOR BKDN	3
178	14	PAODD	1615-01-145-7109	77272	114R1702-37	..BLADE,ROTARY WING FWD U/W PN 145R0002-7 SEE FIG 180 FOR BKDN	3
178	14	PAODD	1615-01-145-7110	77272	114R1702-38	..BLADE,ROTARY WING AFT U/W PN 145R0002-8 SEE FIG 180 FOR BKDN	3
178	15	PAODD	1615-01-391-4398	77272	145R2003-10	HEAD,ROTARY WING FWD, SEE FIG 181 FOR BKDN	1
178	16	XCODD		77272	145R2004-19	HEAD INSTL, ROTARY	1
178	17	PAOZZ	5306-00-182-2015	88044	AN4H4A	..BOLT,MACHINE	6
178	18	PAOZZ	5310-00-167-0835	88044	AN960-416L	..WASHER,FLAT	9
178	19	PAOZZ	1615-01-197-5442	77272	145R2215-11	..SHROUD ASSEMBLY,DRO	3
178	20	PAOZZ	5315-00-234-1856	96906	MS24665-155	..PIN,COTTER	6
178	21	PAOZZ	5310-00-176-8108	88044	AN320-4	..NUT,PLAIN,SLOTTED,H	6
178	22	PAOZZ	3120-01-115-3627	77272	145R2209-1	..BUSHING,DROOP STOP	6
178	23	PAOZZ	5306-00-182-2016	88044	AN4H5A	..BOLT,MACHINE	3
178	24	PAOZZ	5306-00-151-1427	88044	AN4-5A	..BOLT,MACHINE	12
178	25	PAOZZ	5310-00-184-9001	88044	AN960PD416L	..WASHER,FLAT	15
178	26	PAOZZ	1560-01-151-9373	77272	145R2215-4	..BASE,SHROUD	3
178	27	PAOZZ	5306-00-285-2586	88044	AN6H5A	..BOLT,MACHINE	3
178	28	PAOZZ	5305-00-050-9232	96906	MS51957-66	..SCREW,MACHINE	6
178	29	PAOZZ	5310-00-167-0753	88044	AN960PD10L	..WASHER,FLAT	6
178	30	PAOOO	1615-01-143-1231	77272	145R2215-1	..SHROUD ASSEMBLY,ROT SEE FIG F1 FOR BKDN	3
178	31	PAODD	1615-01-391-4399	77272	145R2004-20	HEAD,ROTARY WING AFT, SEE FIG 181 FOR BKDN	1
178	32	PAOOO	1615-01-199-1786	77272	114R2012-9	..DROOP STOP ASSY	1
178	33	PAOZZ	5310-00-061-7325	96906	MS21045-4	...NUT,SELF-LOCKING,HE	6
178	34	PAOZZ	5310-00-167-0835	88044	AN960-416L	...WASHER,FLAT	12
178	35	PAOZZ	5320-00-915-4973	73197	HL18PB-8-7	...PIN-RIVET,THREADED	6
178	36	PAOZZ	5320-00-968-9210	81205	BACC30M8	...COLLAR,PIN-RIVET,TH	6
178	37	PAOZZ	1615-01-143-1230	77272	145R2216-1	...WEIGHT,ROTARY WING	3
178	38	PAOZZ	5315-00-234-1854	96906	MS24665-153	...PIN,COTTER	6
178	39	PAOZZ	5310-00-285-2177	88044	AN320-3	...NUT,PLAIN,SLOTTED,H	6
178	40	PAOZZ	5310-00-167-0834	80205	NAS1149F0332P	...WASHER,FLAT	6
178	41	PAOZZ	5310-00-167-0818	80205	NAS1149F0363P	...WASHER,FLAT	6
178	42	PAOZZ	5306-00-926-5603	80205	NAS1297-3D15	...BOLT,SHOULDER	3
178	43	PAOZZ	5305-01-209-9358	80205	NAS1299-3D25	...SCREW,SHOULDER	3
178	44	PAOZZ	5360-01-082-6803	77272	114R2079-2	...SPRING,HELICAL,EXTE	3
178	45	PAOZZ	1615-01-197-5441	77272	114R2080-9	...LIMITER,DROOP STOP	6
178	46	PAOZZ	3120-00-435-7893	77272	A02R4051-2	...BEARING,SLEEVE	6
178	47	PAOZZ	5310-01-202-3366	77272	A02R4050-3	...WASHER,FLAT	12
178	48	PAOZZ	5325-00-825-1743	78912	69009-0036	...GROMMET,NONMETALLIC	6

SECTION II

TM 55-1520-240-23P

(1) ILLUSTRATION		(2)	(3)	(4)	(5)	(6)	(7)
(a) FIG NO.	(b) ITEM NO.	SMR CODE	NATIONAL STOCK NUMBER	CAGEC	PART NUMBER	DESCRIPTION AND USABLE ON CODES (UOC)	QTY INC IN UNIT
178	49	PAOZZ	5315-00-234-1856	96906	MS24665-155	...PIN,COTTER	3
178	50	PAOZZ	5310-00-176-8109	88044	AN320-5	...NUT,PLAIN,SLOTTED H	3
178	51	PAOZZ	5310-00-167-0820	80205	NAS1149F0563P	...WASHER,FLAT	3
178	52	PAOZZ	5310-00-167-0836	88044	AN960-516L	...WASHER,FLAT	3
178	53	PAOZZ	5310-00-901-5607	77272	114R2083-1	...WASHER,RECESSED	12
178	54	PAOZZ	3110-00-033-9851	96906	MS27641-5	...BEARING,BALL,AIRFRA	6
178	55	PAOZZ	1615-01-117-1123	77272	114R2013-1	...SHAFT,DROOP STOP,RO	3
178	56	PAOZZ	1615-01-199-1787	77272	114R2065-6	...ARM,BALANCING	3
178	57	PAOZZ	5305-00-273-7458	80205	MS24678-19C	...BOLT,INTERNAL WRENC	6
178	58	PAOZZ	1615-00-115-0710	77272	114R2070-2	...BLOCK,DROOP STOP,RO	3
178	59	PAOZZ	5305-00-933-7291	77272	BACB30JC8-14	...SCREW,CLOSE TOLERAN	6
178	60	PAOZZ	1615-00-115-0711	77272	114R2078-2	...SUPPORT,DROOP STOP,	3
178	61	PAOZZ	5305-00-990-6431	80205	MS24678-20	...SCREW,CAP,SOCKET HE	6
178	62	PAOZZ	1615-00-906-3899	77272	114R2077-1	...STRIKER BLOCK,DROOP	3
178	63	PAOZZ	1615-00-939-5943	77272	114R2060-1	...PLATE,MOUNTING,ROTA	1
178	64	MOOZZ		77272	234R2205-1	...WASHER,TEFLON M/F9330-00-421- 4218 PLASTIC SHEET, 48 X 24 INCHES 0.031 INCHES THICK. P/N (81346) D3293	2
178	65	XCODD		77272	145R3550-11	.CONTROLS INSTL-FWD SEE FIG 182	1
178	66	XCOOO		77272	145R3550-12	FOR BKDN .CONTROLS INSTL-AFT SEE FIG 182	1
END OF FIGURE							

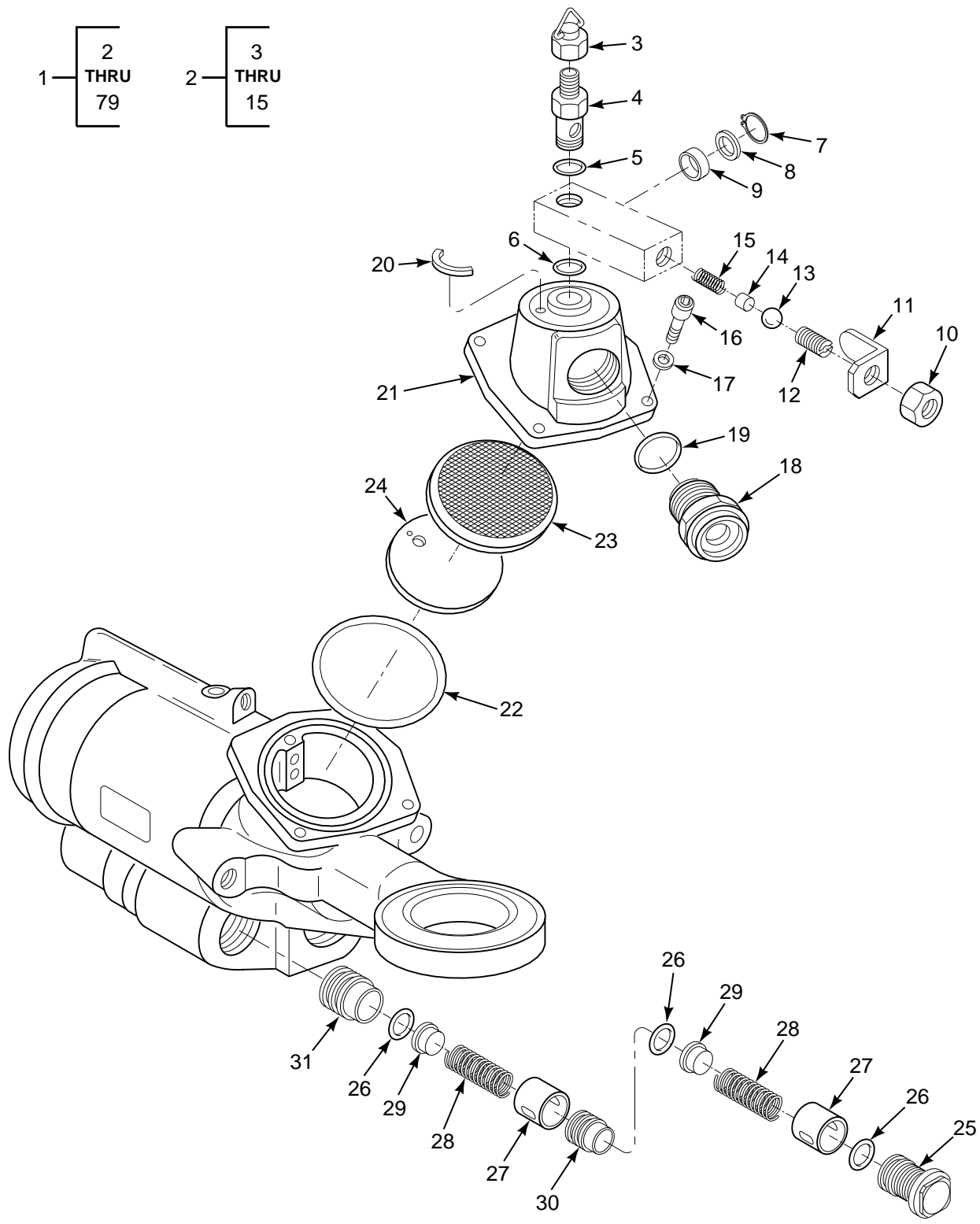

FIGURE 179. SHOCK ABSORBER, BLADE LAG (SHEET 1 OF 2)

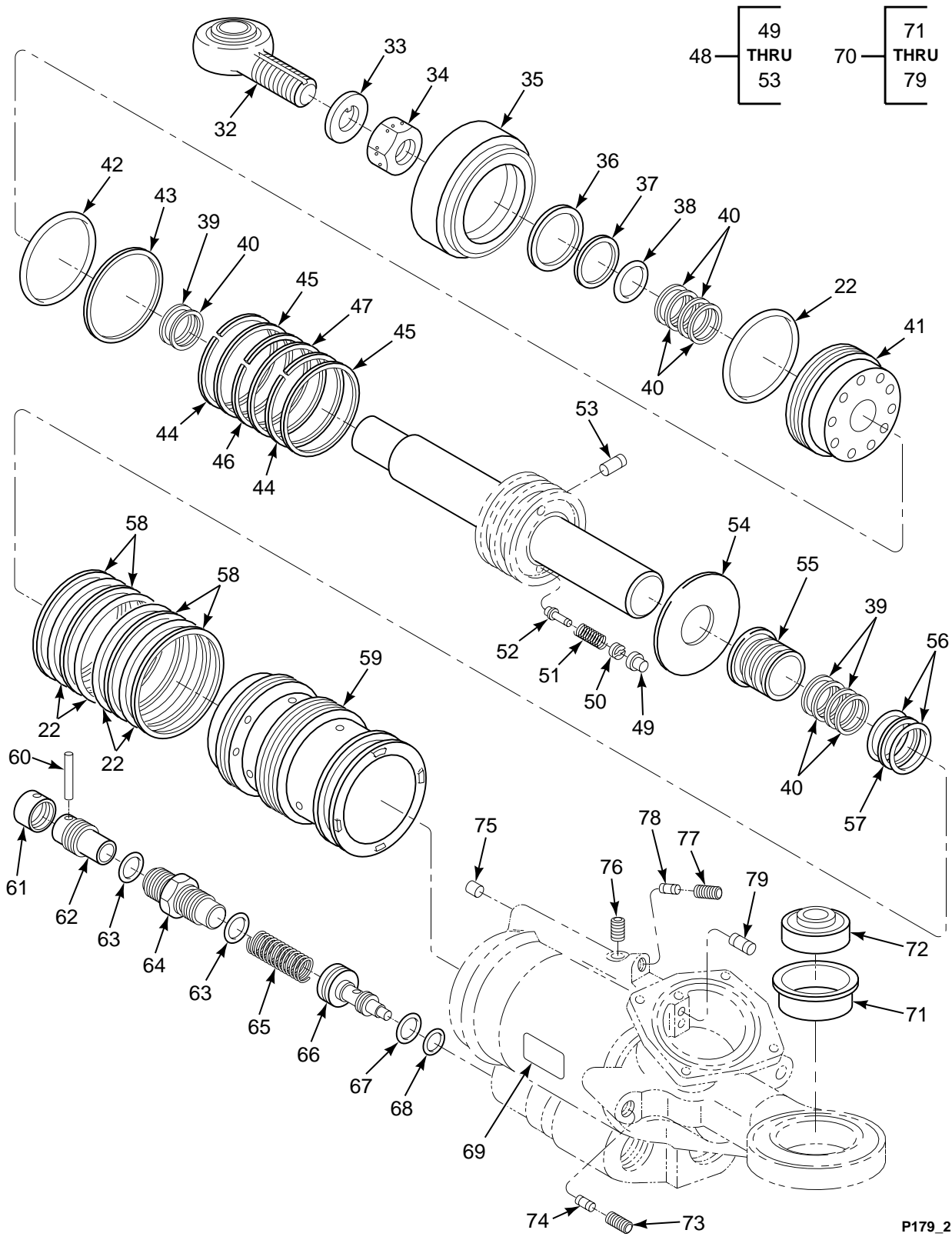

FIGURE 179. SHOCK ABSORBER, BLADE LAG (SHEET 2 OF 2)

SECTION II

TM 55-1520-240-23P

(1) ILLUSTRATION		(2)	(3)	(4)	(5)	(6)	(7)
(a) FIG NO.	(b) ITEM NO.	SMR CODE	NATIONAL STOCK NUMBER	CAGEC	PART NUMBER	DESCRIPTION AND USABLE ON CODES (UOC)	QTY INC IN UNIT
						GROUP 05 BLADES/ROTOR SYSTEM SHOCK ABSORBER, BLADE LAG	
179	1	PAODD	1650-01-371-2475	77272	114H6800-11	DAMPENER,FLUTTER	3
179	2	PAOOO	1650-00-251-8724	77272	114H6843-1	.VENT ASSY,VALVE,DAM	1
179	3	PAOZZ	1650-00-251-8725	77272	114H6849-1	..CAP,VALVE	1
179	4	PAOZZ	4730-00-469-4982	80205	NAS1236A6H	..BOLT,FLUID PASSAGE	1
179	5	PAOZZ	5331-00-585-6663	96906	MS28775-110	..PACKING,PREFORMED	1
179	6	PAOZZ	5330-00-804-5695	96906	MS28778-6	..O-RING	1
179	7	PAOZZ	5325-00-754-1082	96906	MS16625-1075	..RING,RETAINING	1
179	8	PAOZZ	5365-00-411-0029	77272	114H6847-1	..SPACER,RING	1
179	9	PAOZZ	1650-00-410-5930	96124	21-10731	..FILTER ELEMENT,FLUI	1
179	10	PAOZZ	5310-00-208-6797	80205	NAS509-10	..NUT,PLAIN,HEXAGON	1
179	11	PAOZZ	5340-00-436-5021	77272	114H6846-1	..BRACKET,ANGLE	1
179	12	PAOZZ	5305-00-182-9458	77272	114H6845-2	..SETSCREW	1
179	13	PAOZZ	3110-00-183-9164	96906	MS19060-4818	..BALL,BEARING	1
179	14	PAOZZ	5340-00-623-2637	77272	114H6848-1	..RETAINER,HELICAL CO	1
179	15	XDOZZ		84830	LC016B13SS	..SPRING,SPECIAL	1
179	16	PAFZZ	5305-00-543-4517	96906	MS24673-2	..SCREW,CAP,SOCKET HE	4
179	17	PAFZZ	5310-00-660-2215	80205	NAS620A10L	..WASHER,FLAT	4
179	18	PAOZZ	6680-01-207-8341	97484	S-89A	..INDICATOR,SIGHT,LIQ	1
179	19	PAOZZ	5331-00-816-3546	96906	MS28778-20	..O-RING	1
179	20	XDDZZ		81205	BACM10W2ACX	..PLATE,WARNING	1
179	21	PAFZZ	1615-00-076-1491	77272	114H6816-1	..TANK,FLUID,SHOCK AB	1
179	22	PADZZ	5331-00-608-6432	96906	MS28775-237	..O-RING	6
179	23	PAFZZ	4730-00-069-3300	77272	114H6810-1	..STRAINER ELEMENT,SE	1
179	24	PAFZZ	1615-00-070-1137	77272	114H6813-1	..BAFFLE ASSEMBLY,SHO	1
179	25	PADZZ	1615-00-759-8304	77272	114H6828-2	..RETAINER,SHOCK ABSO	2
179	26	PADZZ	5331-01-123-3300	96906	MS28775-118	..O-RING	6
179	27	PADZZ	5365-00-068-6559	77272	114H6829-1	..SPACER,SLEEVE	4
179	28	PADZZ	5360-00-759-8298	77272	114H6842-1	..SPRING,HELICAL,COMP	4
179	29	XDOZZ	1615-00-813-0543	77272	114H6831-2	..PLATE,CHECK VALVE	4
179	30	PADZZ	1615-00-763-7563	77272	114H6832-2	..CHECK VALVE SEAT,SH	2
179	31	XDDZZ		77272	114H6833-1	..SEAT,VALVE	2
179	32	PAOZZ	3120-01-313-9375	77272	234RS202-2	..BEARING,PLAIN,ROD E	1
179	33	PAOZZ	5310-01-399-2322	77272	145R2010-1	..WASHER,FLAT	1
179	34	PAOZZ	5310-00-245-4568	80205	NAS1423-14	..NUT,PLAIN,HEXAGON	1
179	35	PADZZ	1615-01-279-0251	77272	114H6825-2	..RETAINER,END COVER	1
179	36	PADZZ	4320-00-070-1138	77272	114H6826-1	..DEFLECTOR,DIRT	1
179	37	PADZZ	5330-00-068-6568	77272	114H6827-1	..RING,WIPER	1
179	38	PADZZ	5331-01-123-3300	81349	M83461/1-126	..O-RING	1
179	39	PADZZ	5330-00-829-7762	97820	S12562-218	..RETAINER,PACKING	4
179	40	PADZZ	5331-00-584-0263	96906	MS28775-218	..O-RING	4
179	41	PADZZ	1615-00-021-2720	77272	114H6824-1	..END COVER,SHOCK ABS	1
179	42	PADZZ	5331-00-579-3166	96906	MS28775-233	..O-RING	1
179	43	PADZZ	5330-00-040-9358	96906	MS27595-233	..RETAINER,PACKING	1
179	44	PADZZ	2805-00-068-6550	77272	114H6823-2	..RING,PISTON	2
179	45	PADZZ	2805-00-070-1136	77272	114H6822-2	..RING,PISTON	2
179	46	PADZZ	5120-00-070-1135	77272	114H6823-1	..EXPANDER,PISTON RIN	1
179	47	PADZZ	2805-00-068-6551	77272	114H6822-1	..RING,PISTON	1
179	48	PADDD	1650-01-315-1726	77272	114H6804-3	..PISTON,FLUTTER DAMP	1
179	49	PADZZ	5305-00-053-1716	77272	114H6806-1	..SETSCREW	4
179	50	PADZZ	5305-00-069-3230	77272	114H6807-1	..SETSCREW	4
179	51	PADZZ	5360-00-019-5228	77272	114H6808-1	..SPRING,HELICAL,COMP	4
179	52	PADZZ	5340-00-059-6247	77272	114H6809-1	..SEAT,HELICAL COMPRE	4
179	53	PADZZ	4820-01-098-2133	92555	CKFA1876005A	..VALVE,CHECK	4
179	54	PADZZ	5365-00-069-3302	77272	114H6820-1	..SPACER,PLATE	1
179	55	PADZZ	3120-00-069-3151	77272	114H6819-1	..BEARING,SLEEVE	1
179	56	PADZZ	5331-00-641-3763	96906	MS28775-221	..O-RING	2
179	57	PADZZ	5330-00-684-2164	96906	MS28774-221	..RETAINER,PACKING	1

SECTION II

TM 55-1520-240-23P

(1) ILLUSTRATION		(2)	(3)	(4)	(5)	(6)	(7)
(a) FIG NO.	(b) ITEM NO.	SMR CODE	NATIONAL STOCK NUMBER	CAGEC	PART NUMBER	DESCRIPTION AND USABLE ON CODES (UOC)	QTY INC IN UNIT
179	58	PADZZ	5330-01-046-3313	96906	MS28774-237	.RETAINER,PACKING	4
179	59	PADZZ	1615-00-069-3299	77272	114H6821-1	.SLEEVE,CYLINDER	1
179	60	PADZZ	5315-00-053-1715	77272	114H6836-1	.PIN,STRAIGHT,HEADLE	1
179	61	PADZA	1615-00-068-6565	77272	114H6841-1	.COVER,CONTROL VALVE	1
179	62	PADZZ	1615-00-050-6195	77272	114H6835-1	.RETAINER,HELICAL CO	1
179	63	PADZZ	5330-00-631-1341	96906	MS28775-021	.O-RING	2
179	64	PADZZ	1615-00-073-5278	77272	114H6834-1	.RETAINER,VALVE CHEC	1
179	65	PADZZ	5360-00-019-5166	77272	114H6837-1	.SPRING,HELICAL,COMP	1
179	66	PADZZ	1650-00-221-9461	77272	114H6838-2	.VALVE ASSY,DAMPER	1
179	67	PADZZ	5330-00-618-0799	96906	MS28775-018	.O-RING	1
179	68	PADZZ	5331-00-582-2855	96906	MS28775-113	.O-RING	1
179	69	XDDZZ		81205	BACM10M1BLX	.PLATE,IDENTIFICATIO	1
179	70	PADDD	1650-01-312-2980	77272	114H6801-5	.CYLINDER ASSEMBLY,A	1
179	71	PADZZ	3120-01-318-3332	77272	114H6803-2	.BUSHING,SLEEVE	1
179	72	PADZZ	3120-01-318-9628	77272	234RS201-1	.BEARING,PLAIN,SELF-	1
179	73	XDDZZ		92555	PLGA4680010A	.PLUG,PIPE	2
179	74	PADZZ	4820-01-201-9484	92555	CKFX0387250AD	.VALVE,CHECK	2
179	75	XDDZZ		92555	218001	.SHIELD,EXPANSION	1
179	76	XDDZZ		92555	125001	.PLUG ASSEMBLY,SEALI	1
179	77	XDDZZ		92555	PLGA2500010	.PLUG ASSEMBLY,SEALI	1
179	78	XDDZZ		92555	EX39370	.RESTRICTOR,FLUID FL	1
179	79	XDDZZ		92555	13VC0-CM	.RESTRICTOR,FLUID FL	1
END OF FIGURE							

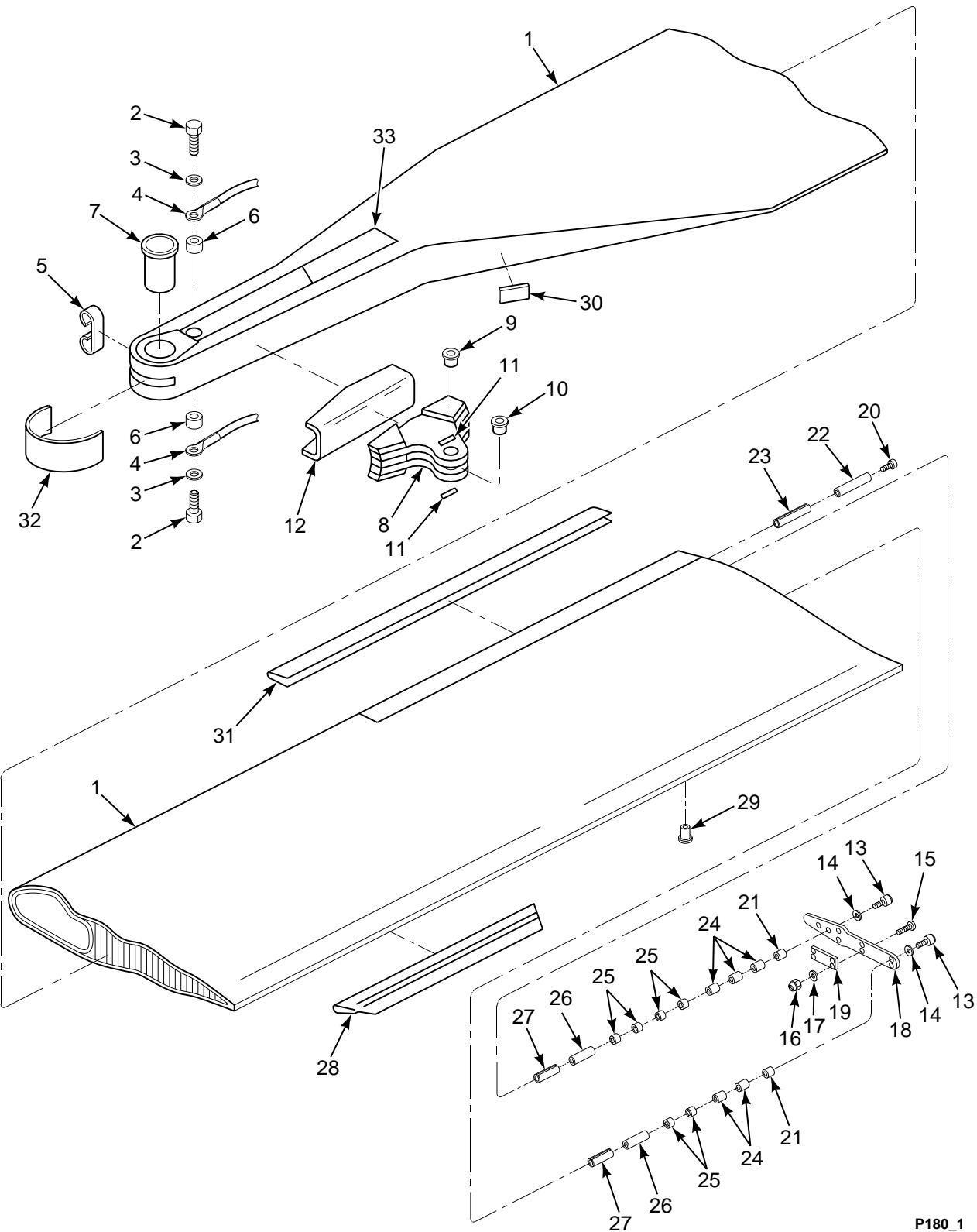

FIGURE 180. BLADE, ROTARY WING, FWD AND AFT

SECTION II

TM 55-1520-240-23P

(1) ILLUSTRATION		(2)	(3)	(4)	(5)	(6)	(7)
(a) FIG NO.	(b) ITEM NO.	SMR CODE	NATIONAL STOCK NUMBER	CAGEC	PART NUMBER	DESCRIPTION AND USABLE ON CODES (UOC)	QTY INC IN UNIT
<p>GROUP 05 BLADES/ROTOR SYSTEMS BLADE, ROTARY WING, FORWARD AND AFT</p>							
180	1	PAODD	1615-01-145-7109	77272	114R1702-37	BLADE,ROTARY WING FWD SEE FIG 178 FOR NHA	3
180	1	PAODD	1615-01-145-7110	77272	114R1702-38	BLADE,ROTARY WING AFT SEE FIG 178 FOR NHA	3
180	2	PAOZZ	5306-00-156-2337	88044	AN4C5A	.BOLT,MACHINE	2
180	3	PAOZZ	5310-01-352-9593	80205	NAS1149C0463R	.WASHER,FLAT	6
180	4	PAOZZ	6150-01-304-1576	33483	225915BL0000	.LEAD,ELECTRICAL	2
180	5	PBOZZ	1615-01-113-0169	77272	114R1749-1	.BRACKET,CABLE	1
180	6	PAOZZ	5325-00-236-3612	96906	MS51831-202L	.INSERT,SCREW THREAD	2
180	7	PADZZ	1615-01-179-9736	77272	114R1721-3	.LINER,BLADE ROOT	1
180	8	XDDZZ		77272	114R1773-1	.BRACKET,LAG DAMPER FWD U/O PN 114R1702-37	1
180	8	XDDZZ		77272	114R1773-10	.BRACKET,LAG DAMPER AFT U/O PN 114R1702-38	1
180	9	PAOZZ	3120-01-149-5777	77272	114R1774-4	..BUSHING,SLEEVE U/O PN 114R1773-1 & -10	1
180	10	PAOZZ	3120-01-149-5773	77272	114R1774-2	..BUSHING,LOWER U/O PN 114R1773-1 & -10	1
180	11	XDOZZ		81205	BACM9L10AVD	.MARKER	2
180	12	MDDZZ		77272	114R1775-1	.PAD MAKE FROM NO.181 GLASS CLOTH .01 X 6.38 X 13.8	6
180	13	PAOZZ	5305-01-119-8825	56878	80630	.SCREW,CAP,SOCKET HE	4
180	14	PAOZZ		80205	NAS1149C0632R	.WASHER,FLAT	4
180	15	PAOZZ	5305-00-071-2095	96906	MS51958-83	.SCREW,MACHINE	4
180	16	PAOZZ	5310-00-897-6145	96906	MS21083C4	.NUT,SELF-LOCKING,HE	4
180	17	PAOZZ	5310-01-352-9592	80205	NAS1149C0432R	.WASHER,FLAT	4
180	18	PAOZZ	1615-01-112-2988	77272	114R1759-1	.COVER BLADE FWD	1
180	18	PAOZZ	1615-01-112-2982	77272	114R1759-2	.TIP COVER BLADE AFT	1
180	19	PAOZZ	1615-01-112-2986	77272	114R1716-1	.WEIGHT VIBREX,BLADE	10
180	20	PAOZZ	5305-01-113-8251	77272	114R1738-5	.SETSCREW	1
180	21	PAOZZ	1615-01-112-2983	77272	114R1760-1	.END CAP,BLADE	4
180	22	PAOZZ	1615-01-112-5909	77272	114R1737-3	.COUNTERWEIGHT,ROTOR	1
180	23	MOOZZ		77272	114R1702-17	.TUBING,LOCK INTCH WITH PN 114R1737-4 MAKE FROM PVC TUBING .25 ID X 0.187 WALL	1
180	23	MOOZZ		77272	114R1737-4	.SPACER INTCH WITH PN 114R1702-17 MAKE FROM HARDWOOD DOWEL.63 DIA X 8.7	1
180	24	PAOZZ	5365-01-112-2984	77272	114R1761-2	.SPACER,TRACKING	10
180	25	PAOZZ	1615-01-112-2985	77272	114R1761-1	.WEIGHT,TRACKING	12
180	26	PAOZZ	1615-01-112-5908	77272	114R1737-1	.COUNTERWEIGHT,ROTOR	1
180	27	MOOZZ		77272	114R1737-2	.TUBING,LOCK MAKE FROM HARDWOOD DOWEL .855 DIA X 5.0	4
180	28	PADZZ	1615-01-112-2987	77272	114R1719-1	.TAB,TRIM	2
180	29	PAOZZ	1615-01-112-2981	08844	RI1529-7	.RECEIVER ASSY,BLADE	1
180	30	XDFZZ		77272	114R1451-1	.PLATE,IDENTIFICATIO N	1
180	31	PAFZZ	1615-01-115-3617	77272	114R1707-1	.EROSION STRIP,BLADE U/O PN 114R1750-9	1
180	31	PAFZZ	1615-01-115-3626	77272	114R1707-2	.EROSION STRIP,BLADE U/O PN 114R1750-10	1
180	32	PAOZZ	5331-01-172-8826	77272	114R1779-1	.SEAL ASSEMBLY,SHAFT	1
180	33	PAOZZ	5975-01-348-3096	77272	114R1780-1	.PLATE,ELECTRICAL	2
<p>END OF FIGURE</p>							

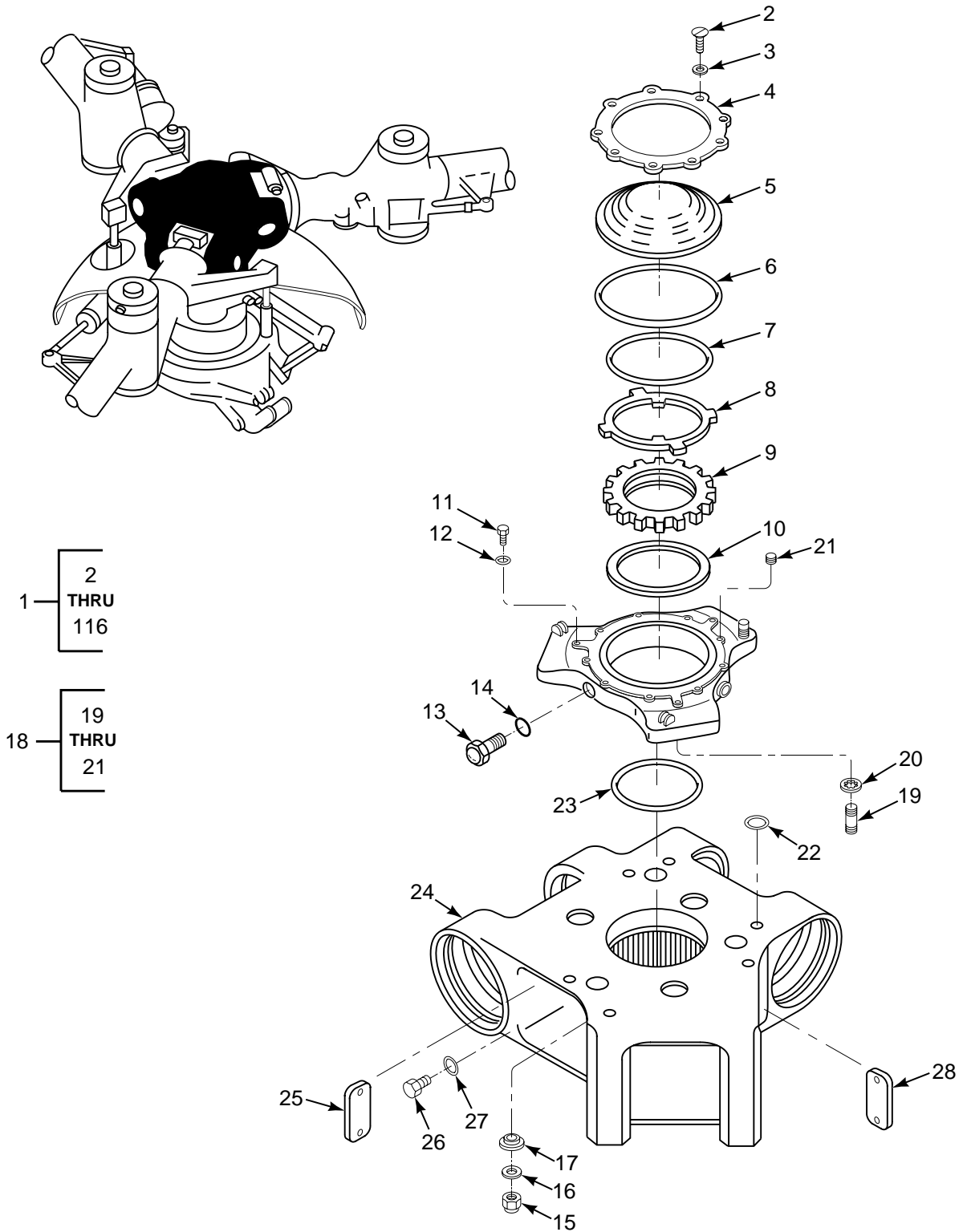

FIGURE 181. HEAD, ROTARY WING (SHEET 1 OF 5)

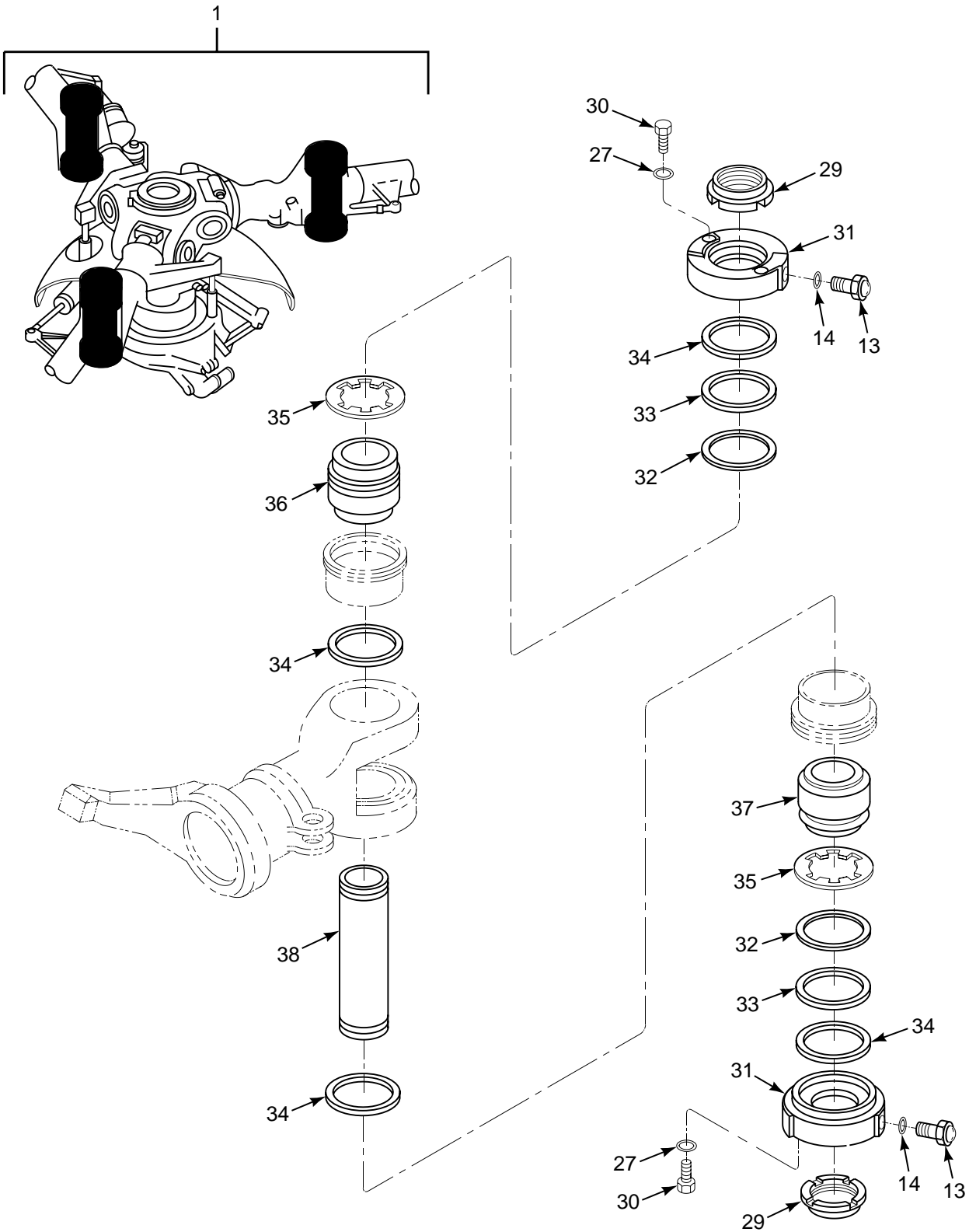

FIGURE 181. HEAD, ROTARY WING (SHEET 2 OF 5)

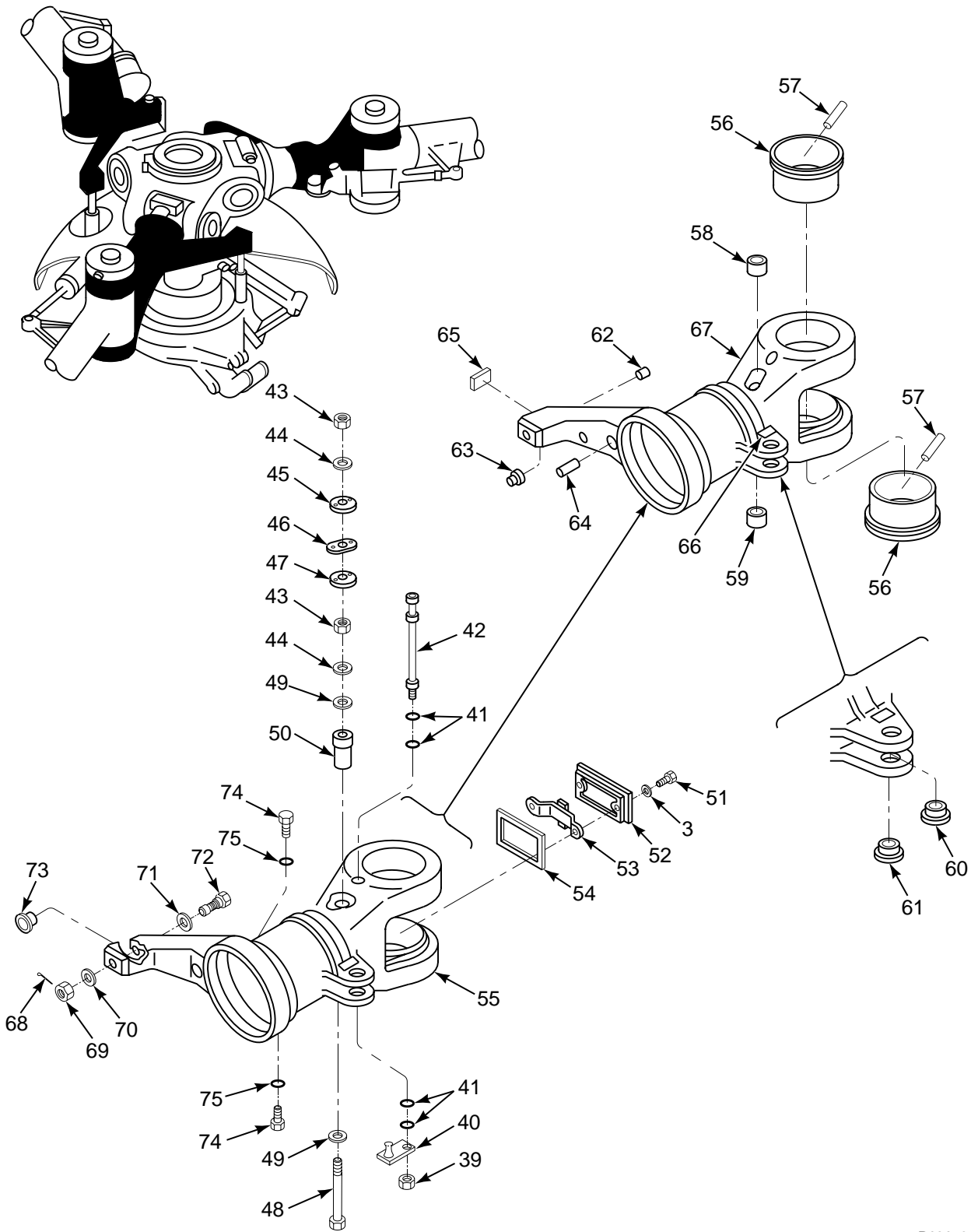

FIGURE 181. HEAD, ROTARY WING (SHEET 3 OF 5)

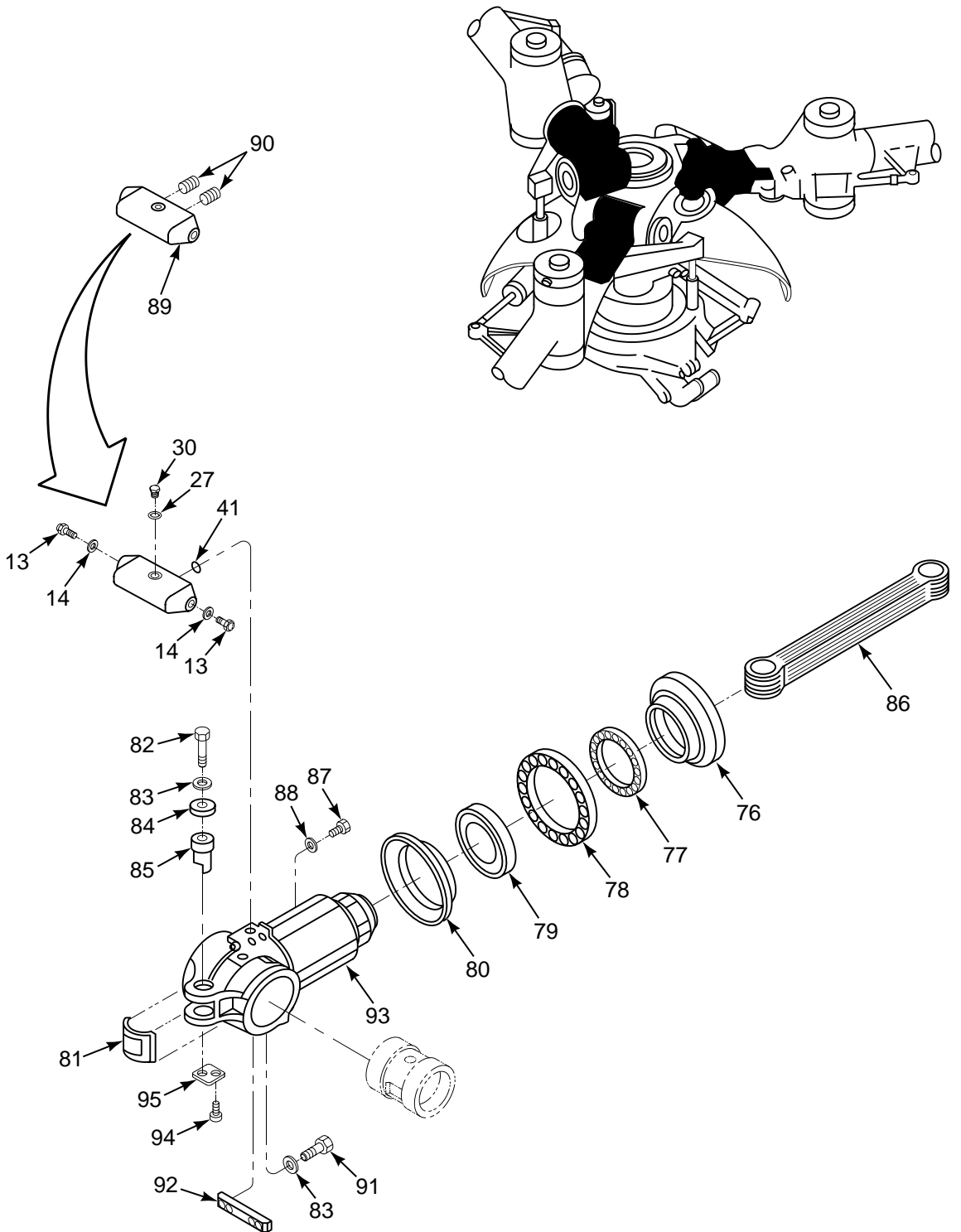

FIGURE 181. HEAD, ROTARY WING (SHEET 4 OF 5)

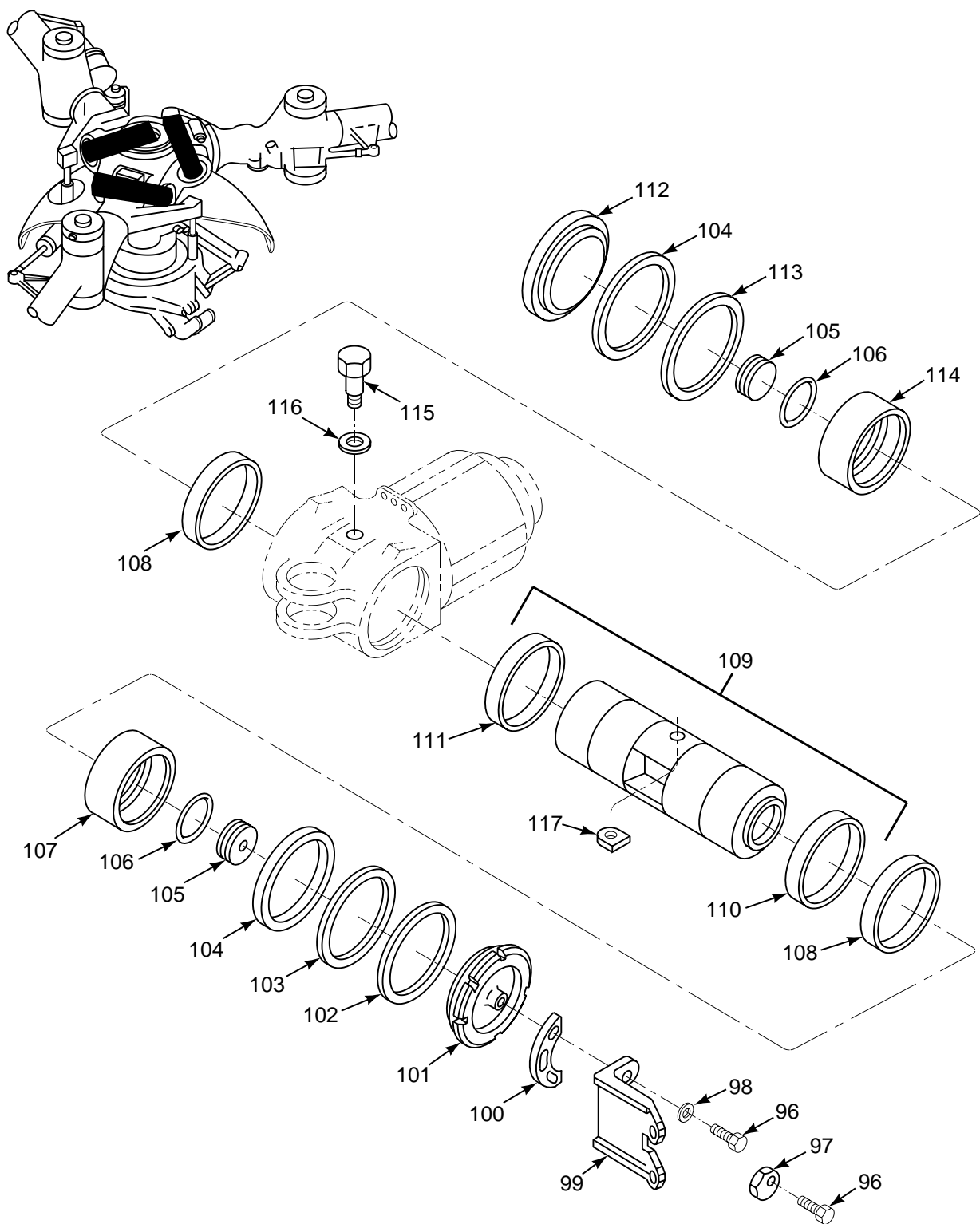

FIGURE 181. HEAD, ROTARY WING (SHEET 5 OF 5)

SECTION II

TM 55-1520-240-23P

(1) ILLUSTRATION		(2)	(3)	(4)	(5)	(6)	(7)
(a) FIG NO.	(b) ITEM NO.	SMR CODE	NATIONAL STOCK NUMBER	CAGEC	PART NUMBER	DESCRIPTION AND USABLE ON CODES (UOC)	QTY INC IN UNIT
<p>GROUP 05 BLADES/ROTOR SYSTEMS HEAD ASSEMBLY, ROTARY WING</p>							
181	1	PAODD	1615-01-391-4398	77272	145R2003-10	HEAD,ROTARY WING FWD SEE FIG 178 FOR NHA	1
181	1	PAODD	1615-01-391-4399	77272	145R2004-20	HEAD,ROTARY WING AFT SEE FIG 178 FOR NHA	1
181	2	PAOZZ	5305-00-059-3659	96906	MS51958-63	.SCREW,MACHINE	9
181	3	PAOZZ	5310-01-352-9568	80205	NAS1149D0316K	.WASHER,FLAT	15
181	4	PAOZZ	1615-00-740-6484	77272	114R2059-1	.RETAINER,HUB NUT CO	1
181	5	PAOZZ	1615-00-740-6482	77272	114R2054-1	.COVER,DUST	1
181	6	PAOZZ	5331-00-167-5146	81349	M83248/1-264	.O-RING	1
181	7	XDOZZ		80756	RR625S	.RING,RETAINING	1
181	8	PAOZZ	5310-01-116-4436	77272	145D0114-14	.WASHER,KEY	1
181	9	PAOZZ	5310-01-117-1126	77272	145D0123-2	.NUT,SELF-LOCKING,RO	1
181	10	PAOZZ	5365-00-843-7118	77272	114R2051-1	.SPACER,RING	1
181	11	PAOZZ	5365-00-278-4994	88044	AN814-5DL	.PLUG,MACHINE THREAD	3
181	12	PAOZZ	5331-00-167-5166	81349	M83248/1-905	.O-RING	3
181	13	PAOZZ	6680-01-118-1688	97484	PS54B	.INDICATOR,SIGHT,LIQ	21
181	14	PAOZZ	5331-00-020-0064	81349	M83248/1-912	.PACKING,PREFORMED	21
181	15	PAOZZ	5310-00-660-3381	96906	MS21083N5	.NUT,SELF-LOCKING,HE	3
181	16	PAOZZ	5310-01-199-1354	80205	NAS1149D0563K	.WASHER,FLAT	3
181	17	PAOZZ	5310-00-843-8924	77272	114R2058-1	.WASHER,SHOULDERED	3
181	18	PAOFF	1560-01-115-3618	77272	145R2053-1	.TANK ASSEMBLY,ROTAR	1
181	19	XDFZZ		01556	881B5MBH750	.STUD,LOCKED IN	3
181	20	PAFZZ	5365-00-680-8684	01556	702-6	.RING,LOCK,KEYED	3
181	21	PAFZZ	5325-00-721-7653	96906	MS21209F1-20	.INSERT,SCREW THREAD	9
181	22	PAOZZ	5331-00-020-0067	81349	M83248/1-910	.O-RING	6
181	23	PAOZZ	5331-00-167-5145	81349	M83248/1-262	.O-RING	1
181	24	PADZZ	1615-01-199-4145	77272	114R2050-35	.HUB,ROTOR,HELICOPT U/O PN 145R2003-10	1
181	24	PADZZ	1615-01-198-7553	77272	114R2050-36	.HUB,ROTARY WING HEA U/O PN 145R2004-20	1
181	25	XDDZZ		77272	114R2250-1	.PLATE,IDENTIFICATIO	1
181	26	PAOZZ	5365-00-080-1852	96906	MS24391-2L	.PLUG,MACHINE THREAD	6
181	27	PAOZZ	5330-00-020-0105	81349	M83248/1-908	.O-RING	18
181	28	XDDZZ		77272	114R2250-2	.PLATE,IDENTIFICATIO	1
181	29	PAOZZ	5310-00-991-8544	77272	114R2252-1	.NUT,PLAIN,ROUND	6
181	30	PAOZZ	5365-00-080-1846	96906	MS24391D8L	.PLUG,MACHINE THREAD	15
181	31	PAOZZ	1615-01-115-3614	77272	145R2176-1	.TANK,OIL LUBE,ROTAR	6
181	32	PAOZZ	5331-00-167-5143	81349	M83248/1-260	.O-RING	6
181	33	PAOZZ	5325-01-121-2013	80756	UR500S	.RING,RETAINING	6
181	34	PAOZZ	5330-00-891-8433	77272	114RS212-1	.SEAL,PLAIN ENCASED	12
181	35	PAOZZ	3120-00-740-6473	77272	114R2178-1	.BEARING,WASHER,THRU	6
181	36	PAOZZ	3110-00-455-6179	77272	114RS214-6	.BEARING,ROLLER,NEED	3
181	37	PAOZZ	3110-00-455-6188	77272	114RS214-5	.BEARING,ROLLER,NEED	3
181	38	PAOZZ	5315-00-984-5550	77272	114R2172-1	.PIN,HOLLOW	3
181	39	PAFZZ	5310-00-877-5796	96906	MS21044N4	.NUT,SELF-LOCKING,HE	3
181	40	PAFZZ	1560-01-106-9104	77272	145R2181-3	.BRACKET ASSEMBLY	3
181	41	PAOZZ	5331-00-166-0988	81349	M83248/1-013	.O-RING	3
181	42	PAFZZ	1680-01-105-6441	77272	145R2190-5	.MANIFOLD TUBE ASSY	3
181	43	PAOZZ	5310-00-903-8282	96906	MS21083N4	.NUT,SELF-LOCKING,HE	6
181	44	PAOZZ	5310-01-390-5131	80205	NAS1149F0432P	.WASHER,FLAT	6
181	45	PAOZZ	1615-00-885-3576	77272	114R2064-2	.WEIGHT,BALANCE,ROTA	6
181	46	PAOZZ	1615-00-885-3575	77272	114R2064-3	.WEIGHT,ROTARY WING	9
181	47	PAOZZ	1615-00-885-3577	77272	114R2064-1	.WEIGHT,ROTARY WING	6
181	48	PAOZZ	5306-00-926-5684	77272	114R2162-1	.BOLT,MACHINE	3
181	49	PAOZZ	5310-00-843-8927	77272	114R2166-1	.WASHER,FLAT	6
181	50	PAOZZ	1615-00-740-6477	77272	114R2168-3	.PIN ASSEMBLY,ATTACH	3
181	51	PAOZZ	5305-00-912-4833	96906	MS35276-265	.SCREW,MACHINE	6

SECTION II

TM 55-1520-240-23P

(1) ILLUSTRATION		(2)	(3)	(4)	(5)	(6)	(7)
(a) FIG NO.	(b) ITEM NO.	SMR CODE	NATIONAL STOCK NUMBER	CAGEC	PART NUMBER	DESCRIPTION AND USABLE ON CODES (UOC)	QTY INC IN UNIT
181	52	PAOZZ	1615-00-831-0320	77272	114R2164-1	.COVER,ROTARY WING	3
181	53	PAOZZ	1615-00-831-0321	77272	114R2167-1	.RETAINER,COVER,ROTA	3
181	54	PAOZZ	5331-00-167-5125	81349	M83248/1-143	.PACKING, PREFORMED	3
181	55	PADDD	3040-01-410-7183	77272	145R2075-15	.HOUSING,MECHANICAL FWD U/O PN 145R2003-10	3
181	55	PADDD	3040-01-407-7298	77272	145R2075-16	.HOUSING,MECHANICAL AFT U/O P/N 145R2004-20	3
181	56	PADZZ	3130-01-128-3883	77272	145R2187-3	..LINER,BEARING HOUSI	6
181	57	PADZZ	5315-00-844-3962	96906	MS16562-44	..PIN,SPRING	2
181	58	PADZZ	1615-00-955-9564	77272	114R2076-1	..LINER,UPPER,TIE BAR	1
181	59	PADZZ	1615-00-955-9572	77272	114R2161-1	..LINER,LOWER,TIE BAR	1
181	60	PAOZZ	3120-01-416-0575	77272	145R3116-16	..BUSHING,SLEEVE	1
181	61	PADZZ	3120-01-419-5560	77272	145R3116-17	..BUSHING,SLEEVE	1
181	62	PADZZ	3120-01-066-9276	77272	114R3116-56	..BUSHING,SLEEVE	1
181	63	PADZZ	3120-00-881-0160	77272	114R3116-43	..BUSHING,SLEEVE	1
181	64	PADZZ	5365-00-852-6788	77272	114R2075-5	..SPACER,SLEEVE	1
181	65	XDDZZ		81205	BACM9L10AVD	..MARKER	1
181	66	XDDZZ		81205	BACM9L10AVC	..MARKER	1
181	67	XADZZ	1615-01-436-6059	77272	145R2075-9	..HEAD,ROTARY WING U/O PN 145R2075- 15	1
181	67	XADZZ	1615-01-436-4799	77272	145R2075-10	..HEAD,ROTARY WING U/O PN 145R2075- 16	1
181	68	PAOZZ	5315-00-241-7330	80205	NASM24665-304	..PIN,COTTER	3
181	69	PAOZZ	5310-00-176-8112	88044	AN320-8	.NUT,PLAIN,SLOTTED	3
181	70	XDOZZ		80205	NAS1149F0863P	.WASHER,FLAT	1
181	71	PAOZZ	5310-00-167-0839	80205	NAS1149F0832P	.WASHER,FLAT	V
181	72	PAOZZ	5306-01-301-7793	77272	114R3650-16	.BOLT,SELF-LOCKING	3
181	73	PAOZZ	5342-00-070-1169	77272	114R3118-1	.SPACER,HEAD CONTROL	3
181	74	XDOZZ	5365-00-289-0032	88044	AN814-2DL	.PLUG,MACHINE THREAD	6
181	75	PAOZZ	5331-00-165-1971	81349	M83248/1-902	.O-RING	15
181	76	PAOZZ	5330-00-913-0933	77272	114R2142-3	.SEAL,PLAIN ENCASED	3
181	77	PADZZ	3110-00-838-7064	77272	114R2131-1	.BEARING,ROLLER,CYLI	3
181	78	PADZZ	3110-00-954-5730	77272	114R2130-2	.BEARING,ROLLER,NEED	3
181	79	PAOZZ	5330-00-248-5142	77272	114RS215-1	.SEAL,PLAIN ENCASED	3
181	80	PAOZZ	1615-00-404-7603	77272	114RS215-2	.SLEEVE,HOUSING,HEAD	3
181	81	PAFZZ	1615-01-101-9657	77272	114R2175-1	.COVER,PITCH VARYING	3
181	82	PAOZZ	5306-00-182-2022	88044	AN4H30A	.BOLT,MACHINE	3
181	83	PAOZZ	5310-01-143-6570	81205	BACW10DH-C4	.WASHER,FLAT	9
181	84	PAOZZ	1615-00-757-7112	77272	114R2166-3	.WASHER ASSEMBLY,ROT	3
181	85	PAOZZ	1615-01-115-3619	77272	114R2168-4	.PIN ASSEMBLY,TIE BA	3
181	86	PAOZZ	1615-00-740-6480	77272	114R2155-1	.TIE BAR ASSEMBLY,LA	3
181	87	PAOZZ	5306-00-182-2057	88044	AN3H4A	.BOLT,MACHINE	6
181	88	PAOZZ	5310-00-167-0818	80205	NAS1149F0363P	.WASHER,FLAT	6
181	89	PAOFF	1615-01-115-3620	77272	145R2179-1	.TANK ASSEMBLY,ROTAR	3
181	90	PAFZZ	5325-00-800-7874	96906	MS21209F1-15	..INSERT,SCREW THREAD	2
181	91	PAOZZ	5306-00-862-8202	80205	NAS624H7	.BOLT,SHEAR	6
181	92	PAOZZ	1615-00-967-9759	77272	114R2063-7	.STOP,DROOP,FWD U/O PN 145R2003-10	3
181	92	PAOZZ	1615-01-199-1785	77272	114R2087-3	.STOP,DROOP,AFT U/O PN 145R2004-20	3
181	93	PADDD	1615-01-205-3921	77272	234R2088-1	.SHAFT ASSY, FWD U/O PN 145R2003-10	1
181	93	PADDD	3040-01-206-3925	77272	234R2088-2	.SHAFT ASSY AFT U/O PN 145R2004-20	3
181	94	PADZZ	5320-00-898-7936	96906	MS20615-6M18	..RIVET,SOLID	2
181	95	PADZZ	5310-00-792-3329	77272	114R2170-1	..NUT,PLAIN,PLATE	1
181	96	PAOZZ	5306-00-584-5239	88044	AN175H5A	.BOLT,CLOSE TOLERANC	18
181	97	PAOZZ	1615-01-117-1125	77272	145R2213-1	.KEY,LOCKING,ROTARY	6
181	98	PAOZZ	5310-00-167-0820	80205	NAS1149F0563P	.WASHER,FLAT	18
181	99	PAOZZ	1615-01-117-1122	77272	145R2210-1	.BEAM,ROTARY WING	3
181	100	PAOZZ	5365-01-117-1344	77272	145R2214-1	.SHIM	3
181	101	PAOZZ	1615-01-115-3613	77272	145R2211-1	.CAP,TRAILING	3
181	102	PAOZZ	5365-00-843-7120	77272	114R2203-1	.SPACER,RING	3
181	103	PAOZZ	5365-00-740-6471	77272	114R2204-1	.SHIM	3
181	104	PAOZZ		81349	M83248/1-252	.PACKING,PREFORMED	6
181	105	PAOZZ	5365-00-740-6469	77272	114R2200-1	.PLUG,HINGE PIN	6

SECTION II

TM 55-1520-240-23P

(1) ILLUSTRATION		(2)	(3)	(4)	(5)	(6)	(7)
(a) FIG NO.	(b) ITEM NO.	SMR CODE	NATIONAL STOCK NUMBER	CAGEC	PART NUMBER	DESCRIPTION AND USABLE ON CODES (UOC)	QTY INC IN UNIT
181	106	PAOZZ	5331-00-165-1946	81349	M83248/1-228	.O-RING	6
181	107	PAOZZ	3110-01-310-2258	77272	114RS226-1	.BEARING,ROLLER	3
181	108	PAOZZ	5330-00-855-6296	77272	114R2139-2	.SEAL,PLAIN	6
181	109	PAODD	5315-01-295-7008	77272	114R2197-7	.PIN,HOLLOW	3
181	110	PADZZ	3120-00-138-4082	77272	114R2197-3	.BUSHING,SLEEVE	1
181	111	PADZZ	3120-00-138-4083	77272	114R2197-4	.BUSHING,SLEEVE	1
181	112	PAOZZ	1615-01-117-1124	77272	145R2212-1	.CAP,LEADING,ROTARY	3
181	113	PAOZZ	3120-00-740-6467	77272	114R2199-1	.WASHER, THRUST	6
181	114	PAOZZ	3110-01-311-0024	77272	114RS225-1	.BEARING,ROLLER	3
181	115	PAOZZ	5306-01-472-3594	77272	114R2201-2	.BOLT,EXTERNALLY REL	3
181	116	PAOZZ	5310-00-149-9119	96906	MS20002C12	.WASHER,RECESSED U/O BOLT 114R2201- 2 ONLY	3
181	117	PAOZZ	5310-00-740-6470	77272	114R2202-1	.NUT,PLAIN,RECTANGUL	3
END OF FIGURE							

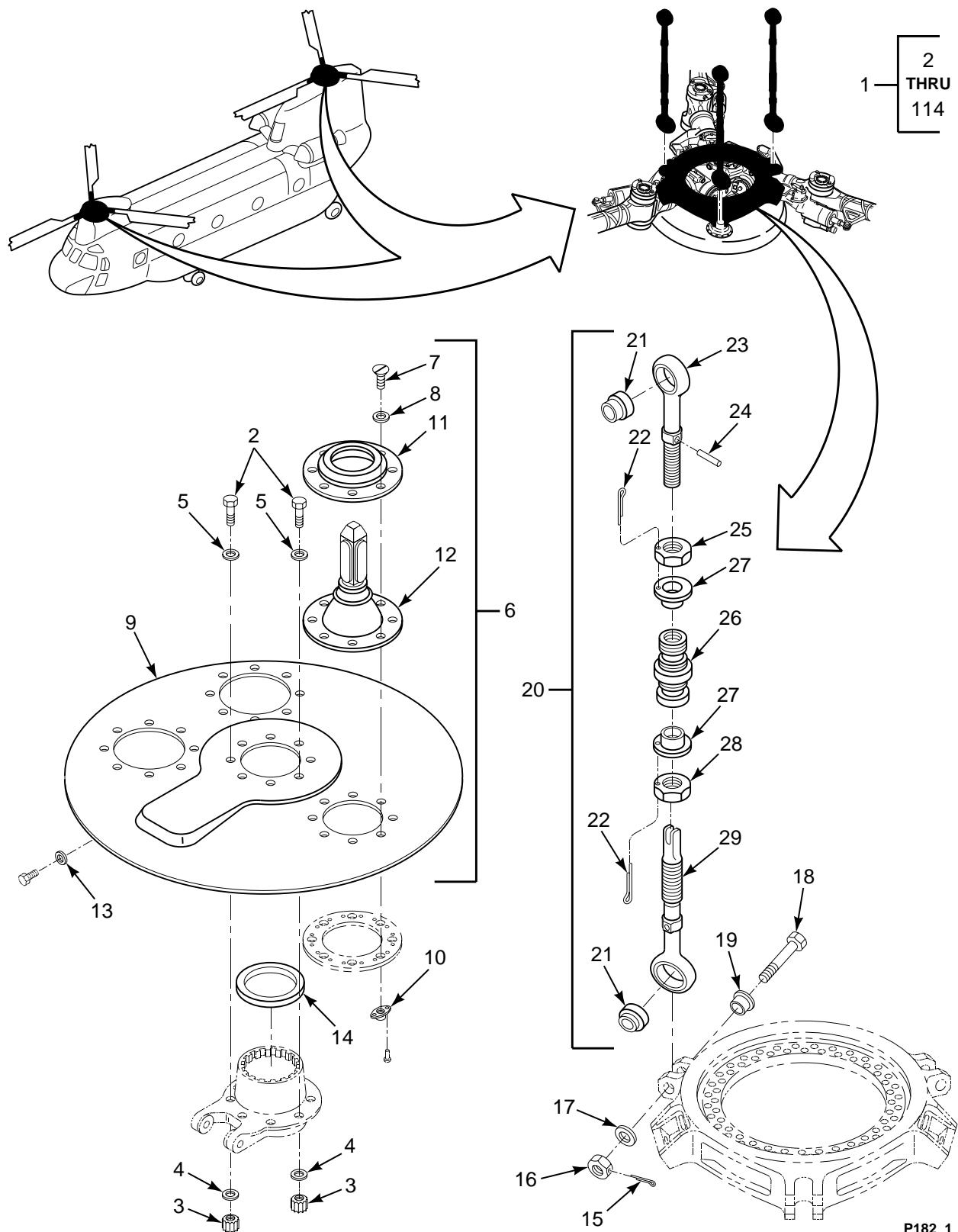

P182_1

FIGURE 182. CONTROLS INSTL, FWD AND AFT (SHEET 1 OF 4)

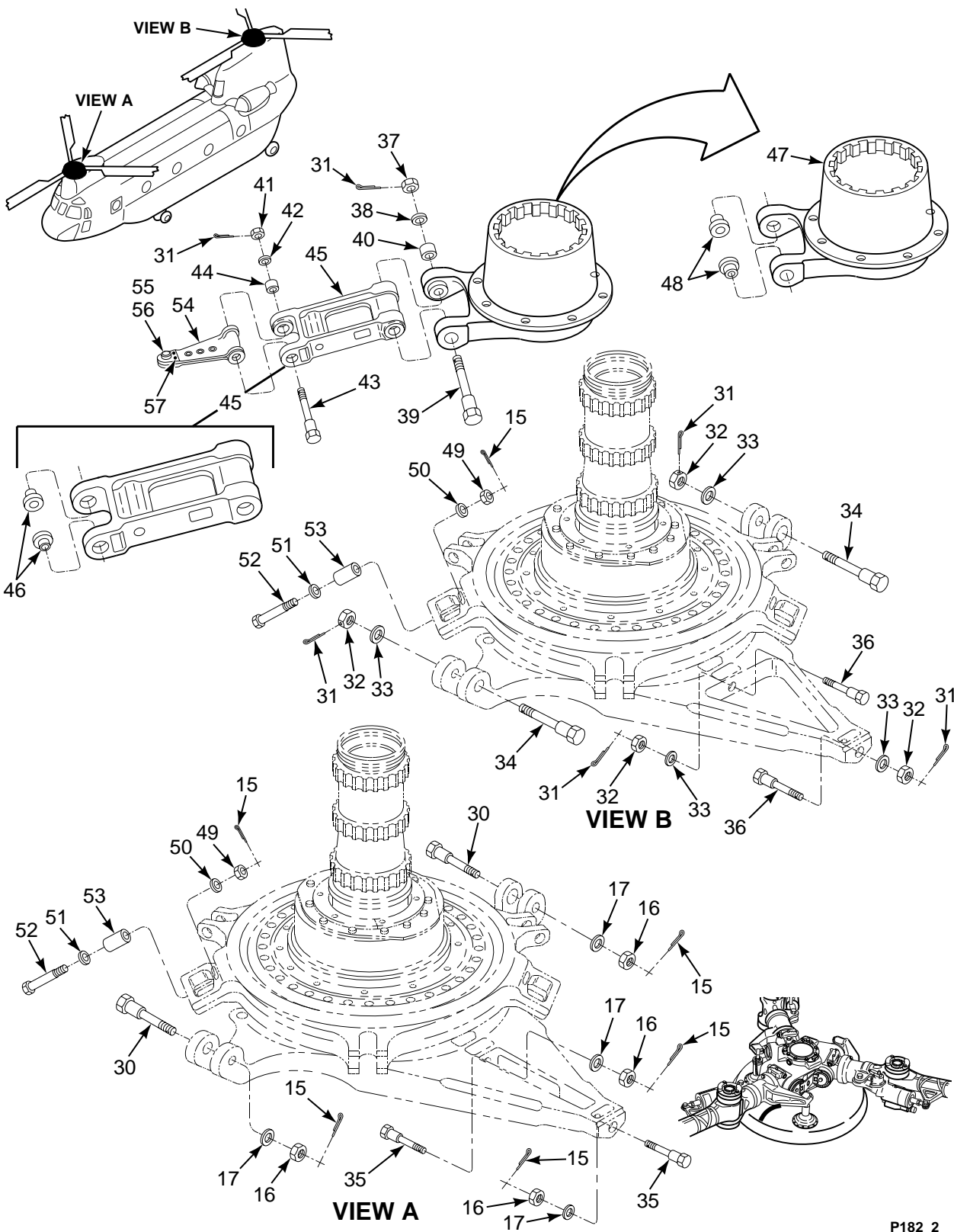

FIGURE 182. CONTROLS INSTL, FWD AND AFT (SHEET 2 OF 4)

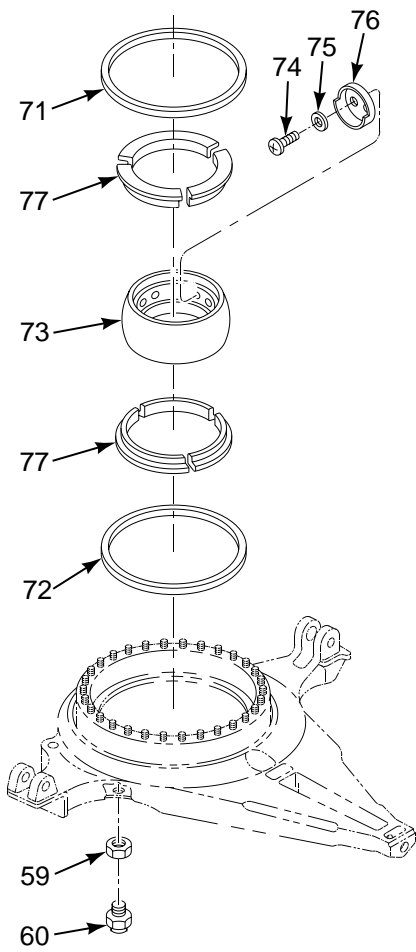
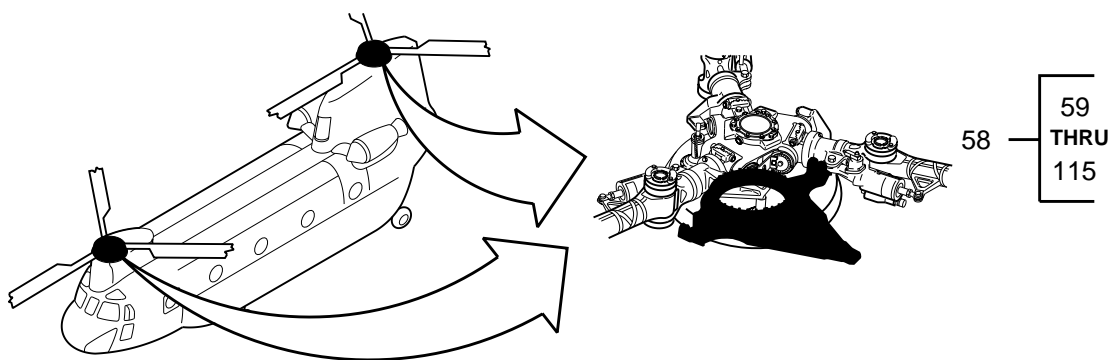

FIGURE 182. CONTROLS INSTL, FWD AND AFT (SHEET 3 OF 4)

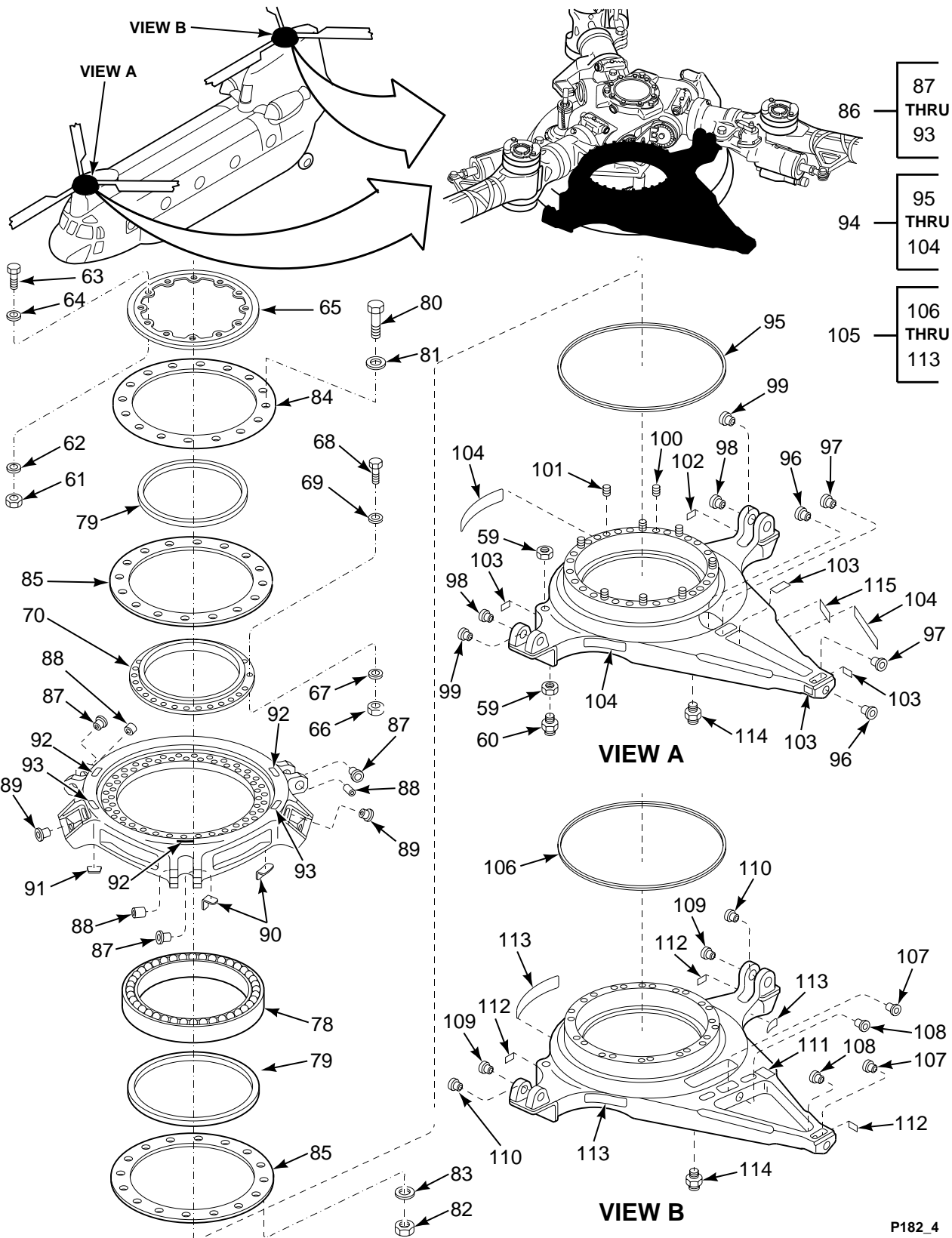

FIGURE 182. CONTROLS INSTL, FWD AND AFT (SHEET 4 OF 4)

SECTION II

TM 55-1520-240-23P

(1) ILLUSTRATION		(2)	(3)	(4)	(5)	(6)	(7)
(a) FIG NO.	(b) ITEM NO.	SMR CODE	NATIONAL STOCK NUMBER	CAGEC	PART NUMBER	DESCRIPTION AND USABLE ON CODES (UOC)	QTY IN UNIT
<p>GROUP 05 BLADES/ROTOR SYSTEMS CONTROLS INSTALLATION, FORWARD AND AFT</p>							
182	1	XCODD		77272	145R3550-11	CONTROLS INSTL-FWD SEE FIG 178 FOR	1
182	1	XCODD		77272	145R3550-12	CONTROLS INSTL-AFT SEE FIG 178 FOR	1
182	2	PAOZZ	5306-01-244-1050	80205	NAS624-19	..BOLT,SHEAR	8
182	3	PAOZZ	5310-00-803-2598	81205	BACN10BL4L	..NUT,SELF-LOCKING,EX	8
182	4	PAOZZ	5310-01-155-9823	81205	BACW10DH-4	..WASHER,FLAT	8
182	5	PAOZZ	5310-01-143-6570	81205	BACW10DHC4	..WASHER,FLAT	8
182	6	PAOFF	1615-01-115-3615	77272	414R6001-1	..COVER ASSY,FWD U/O 145R3550-11	1
182	6	PAOFF	1615-01-117-1121	77272	414R6001-2	..COVER ASSY, AFT	1
182	7	PAOZZ	5305-00-655-7542	80205	NAS623-3-18	..SCREW,MACHINE	24
182	8	PAOZZ	5310-00-167-0753	88044	AN960PD10L	..WASHER,FLAT	24
182	9	PAOFF	1615-01-141-7550	77272	414R6001-3	..RING ASSY,COVER	3
182	10	PAFZZ	5310-00-772-3720	80205	MS21075L3E	..NUT,SELF-LOCKING,PL	8
182	11	PAOZZ	1615-00-898-0109	77272	114R6052-1	..RETAINING RING,WEAT	3
182	12	PAOZZ	5340-00-055-2914	77272	114R6055-17	..BOOT,DUST AND MOIST	3
182	13	PAOZZ	5310-00-187-2397	88044	AN960PD4L	..WASHER,FLAT	6
182	14	PAOZZ	5365-01-117-1134	77272	145R3127-1	..SPACER,ROTARY WING U/O PN	1
182	15	PAOZZ	5315-00-241-7330	80205	NASM24665-304	..PIN,COTTER	8
182	16	PAOZZ	5310-00-176-8112	88044	AN320-8	..NUT,PLAIN,SLOTTED,H	7
182	17	PAOZZ	5310-00-167-0823	88044	AN960-816	..WASHER,FLAT	7
182	18	PAOZZ	5306-01-301-7794	77272	114R3650-17	..BOLT,SELF-LOCKING	3
182	19	PAOZZ	5342-00-070-1169	77272	114R3118-1	..SPACER,HEAD CONTROL	3
182	20	PAOOO	3040-01-115-3622	77272	114R3611-2	..CONNECTING LINK,FWD	3
182	20	PAOOO	3040-00-134-8117	77272	114R3611-1	..CONNECTING LINK,AFT	3
182	21	PAOZZ	3120-00-011-9167	77272	114RS318-2	..BEARING,PLAIN,SELF-	2
182	22	PAOZZ	5315-00-234-1856	96906	MS24665-155	..PIN,COTTER	2
182	23	PAOOO	1615-01-115-3662	77272	114R3625-3	..ROD END ASSEMBLY U/O PN 114R3611-	1
182	23	PAOOO	5340-00-176-0902	77272	114R3625-1	..CONNECTOR,ROD END U/O PN	1
182	24	PAOZZ	5315-00-586-6313	77272	114R3632-1	...PIN,STAYING,HOLLOW	1
182	25	PAOZZ	5310-00-176-6108	77272	114R3621-1	..NUT,PLAIN,ROUND	1
182	26	PAOZZ	5340-00-176-0906	77272	114R3610-1	..TURNBUCKLE BODY	1
182	27	PAOZZ	5355-00-176-6176	77272	114R3630-1	..POINTER,DIAL	2
182	28	PAOZZ	5310-00-176-6107	77272	114R3621-2	..NUT,PLAIN,ROUND	1
182	29	PAOZZ	5340-00-176-0903	77272	114R3623-1	..CONNECTOR,ROD END	1
182	30	PAOZZ	1615-00-003-1146	77272	114R3650-3	..BOLT ASSEMBLY,ROTAR U/O P/N	2
182	31	PAOZZ	5315-00-236-8362	96906	MS24665-376	..PIN,COTTER	2
182	32	PAOZZ	5310-00-176-8114	88044	AN320-10	..NUT,PLAIN,SLOTTED,H U/O PN	4
182	33	PAOZZ	5310-00-167-0825	88044	AN960-1016	..WASHER,FLAT	4
182	34	PAOZZ	1615-01-115-3609	77272	145R3650-1	..BOLT ASSEMBLY,ROTAR U/O PN	2
182	35	PAOZZ	1615-00-003-1148	77272	114R3650-6	..BOLT ASSEMBLY,ROTAR U/O PN	2
182	36	PAOZZ	1615-00-003-1156	77272	114R3650-7	..BOLT ASSEMBLY,ROTAR U/O PN	2
182	37	PAOZZ	5310-00-176-8115	88044	AN320-12	..NUT,PLAIN,SLOTTED,H U/O PN	1
182	38	PAOZZ	5310-00-167-0826	88044	AN960-1216	..WASHER,FLAT	1
182	39	PAOZZ	1615-00-003-1154	77272	114R3650-9	..BOLT ASSEMBLY,ROTAR U/O PN	1
182	40	PAOZZ	3120-01-129-7493	77272	145R3116-5	..BUSHING,SLEEVE	1

SECTION II

TM 55-1520-240-23P

(1) ILLUSTRATION		(2)	(3)	(4)	(5)	(6)	(7)
(a) FIG NO.	(b) ITEM NO.	SMR CODE	NATIONAL STOCK NUMBER	CAGEC	PART NUMBER	DESCRIPTION AND USABLE ON CODES (UOC)	QTY INC IN UNIT
182	41	PAOZZ	5310-00-176-8113	88044	AN320-9	NUT,PLAIN,SLOTTED,H U/O PN	1
182	42	PAOZZ	5310-00-167-0824	88044	AN960-916	145R3550-11 AND 12 ..WASHER,FLAT U/O PN 145R3550-11 &	1
182	43	PAOZZ	1615-00-003-1153	84256	114R3650-11	12 ..BOLT ASSEMBLY,ROTAR U/O PN	1
182	44	PAOZZ	3120-01-129-7494	77272	145R3116-4	145R3550-11 AND 12 ..BUSHING,SLEEVE	1
182	45	PAOOO	1560-01-326-7231	77272	114R3434-9	..LEVER,REMOTE CONTRO U/O PN	1
182	46	PAOZZ	3120-00-891-6535	77272	114RS315-3	145R3550-11 AND -12 ..BEARING,SLEEVE	2
182	47	PAOFF	1615-01-199-1789	77272	145R3438-5	..COLLAR ASSY,DRIVE	1
182	48	PAFZZ	3120-00-900-5751	77272	114RS315-4	..BEARING,SLEEVE	2
182	49	PAOZZ	5310-00-181-6122	96906	MS21244-6	..NUT,PLAIN,ASSEMBLED	1
182	50	PAOZZ	5310-01-144-1004	81205	BACW10DH-6	..WASHER,FLAT	1
182	51	PAOZZ	3120-00-167-0837	88044	AN960-616L	..WASHER,FLAT	1
182	52	PAOZZ	5306-00-007-2555	77272	114RS352-2	..BOLT,SELF RETAINING	1
182	53	PAOZZ	3120-00-849-4375	77272	114R3116-38	..BUSHING,SLEEVE	1
182	54	PAOOO	3040-01-327-9399	77272	114R3433-9	..CONNECTING LINK,RIG	1
182	55	PAOZZ	3120-00-064-5562	77272	107R3559-4	..BEARING,PLAIN,SELF-	1
182	56	PAOZZ	3110-00-898-0096	77272	114R3105-1	..PLATE,RETAINING,BEA	2
182	57	PAOZZ	5320-00-512-7057	77272	BACR15DP4AD4	..RIVET,SOLID	2
182	58	PAODD	1615-01-473-4376	77272	145R3551-19	..SWASHPLATE,CONTROL FWD	1
182	58	PAODD	1615-01-475-9838	77272	145R3551-20	..SWASHPLATE,CONTROL AFT	1
182	59	PAOZA	5310-00-852-0800	81343	MS9201-07	..NUT,PLAIN,HEXAGO U/O PN 145R3551-	2
182	60	PAOZZ	6680-01-199-1784	82227	086-111-0122	19 ..PICKUP,MAGNETIC	1
182	61	PAFZZ	5310-01-070-9314	56878	FN22M524	..NUT,SELF-LOCKING,EX U/O PN	12
182	62	PAFZZ	5310-00-167-0836	88044	AN960-516L	145R3551-19 ..WASHER,FLAT U/O PN 145R3551-19	12
182	63	PAFZZ	5306-01-476-1906	81205	BACB30FD5H14	..BOLT,SHEAR U/O PN 145R3551-20	12
182	64	PAFZZ	5310-01-144-3126	81205	BACW10DH-C5	..WASHER,RECESSED U/O PN 145R3551-	12
182	65	PAFZZ	5330-00-849-4366	77272	114R3428-1	20 ..SEAL, GREASE	1
182	66	PAFZZ	5310-01-184-0356	56878	FN22M-428	..NUT,SELF-LOCKING,DO U/O PN	10
182	67	PAFZZ	5310-00-167-0835	88044	AN960-416L	145R3551-19 ..WASHER,FLAT U/O PN 145R3551-19	10
182	68	PAFZZ	5306-01-005-6718	80205	NAS624H5	..BOLT,SHEAR	10
182	69	PAFZZ	5310-01-143-6570	81205	BACW10DH-C4	..WASHER,FLAT U/O PN 145R3551-20	10
182	70	PAFZZ	1615-00-181-4127	77272	114R3126-4	..RETAINER,SWASHPLATE	1
182	71	PAFZZ	5365-00-560-2376	77272	114R3119-3	..SPACER,RING	1
182	72	PAFZZ	1615-00-893-0891	77272	114RS313-1	..BEARING ASSEMBLY,SP	1
182	73	PAFZZ	3120-01-342-0061	77272	114R3104-4	..BEARING,PLAIN,SPHER	1
182	74	PAFZZ	5305-00-923-2585	96906	MS35275-260	..SCREW,MACHINE	6
182	75	PAFZZ	5310-00-183-4406	88044	AN960PD10	..WASHER,FLAT	6
182	76	PAFZZ	1615-00-875-9742	77272	114R3123-1	..RETAINER,ROTARY WIN	3
182	77	PAFZZ	3120-00-073-8298	77272	114RS312-1	..BEARING,WASHER,THRU	2
182	78	PADZZ	3110-01-356-0489	77272	114RS308-2	..BEARING,BALL,ANNULA	1
182	79	PAFZZ	5330-00-999-4077	77272	114RS306-6	..SEAL,PLAIN ENCASED	1
182	80	PAFZZ	5306-01-474-3835	81205	BACB30LC6-38	..BOLT,SHEAR USE BACB30LC6-34 FOR	18
182	81	PAFZZ	5310-01-143-6572	81205	BACW10DH-C6	145R3551-17,-18 AND LWR CONTROLS ..WASHER,RECESSED	18
182	82	PAFZZ	5310-00-689-8195	56878	FN22M-624	..NUT,SELF-LOCKING,DO	18
182	83	PAFZZ	5310-00-167-0837	88044	AN960-616L	..WASHER,FLAT	18
182	84	PAFZZ	1615-01-476-0755	77272	114R3490-1	..RING ASSEMBLY,SWASH	1
182	85	PAFZZ	5330-01-474-4303	77272	114R3417-3	..RETAINER,SEAL	2
182	86	PADDD	1615-01-114-6125	77272	114R3464-9	..RING ASSEMBLY,ROTAR	1
182	87	PADZZ	3120-00-826-5523	77272	114R3116-44	...BUSHING,SLEEVE	3
182	88	PADZZ	3120-01-066-5381	77272	114R3116-55	...BUSHING,SLEEVE	3
182	89	PADZZ	3120-00-846-9303	77272	114R3116-6	...BUSHING,SLEEVE	2
182	90	PAOZZ	5340-00-902-4439	77272	114R3489-1	...BRACKET,ANGLE	2
182	91	PAOZZ	1615-01-112-2975	77272	114R3489-2	...BRACKET,SWASHPLATE	1
182	92	XDDZZ		81205	BACM9L10AVD	...MARKER	3

SECTION II

TM 55-1520-240-23P

(1) ILLUSTRATION		(2)	(3)	(4)	(5)	(6)	(7)
(a) FIG NO.	(b) ITEM NO.	SMR CODE	NATIONAL STOCK NUMBER	CAGEC	PART NUMBER	DESCRIPTION AND USABLE ON CODES (UOC)	QTY INC IN UNIT
182	93	XDDZZ		81205	BACM9L10AVC	...MARKER	2
182	94	PAFDD	1615-01-474-4228	77272	414R3351-3	..RING ASSEMBLY,SWASH PLATE	1
182	95	PADZZ	5365-00-898-0102	77272	114R3121-2	...SPACER,RING	1
182	96	PADZZ	3120-00-866-6099	77272	114R3116-30	...BUSHING,SLEEVE	2
182	97	PADZZ	3120-00-771-6025	77272	114R3116-31	...BUSHING,SLEEVE	2
182	98	PADZZ	3120-01-066-5380	77272	114R3116-54	...BUSHING,SLEEVE	2
182	99	PADZZ	3120-01-129-7648	77272	145R3116-1	...BUSHING,SLEEVE	2
182	100	PADZZ	5307-00-706-8765	88044	AN150832	...STUD,STEPPED	10
182	101	PADZZ	5307-00-637-9960	88044	AN126294	...STUD,PLAIN	12
182	102	XDDZZ		77272	114R3349-1	...PLATE,IDENTIFICATIO	1
182	103	XDDZZ		81205	BACM9L10AVD	...MARKER	5
182	104	XDDZZ		81205	BACM9L10AXE	...MARKER	3
182	105	PAFDD	1615-01-342-7961	77272	414R3352-3	..RING ASSY,HELICOPT SWASHPLATE	1
182	106	PADZZ	5365-00-898-0102	77272	114R3121-2	...SPACER,RING	1
182	107	PADZZ	3120-00-136-1283	77272	114R3116-50	...BUSHING,SLEEVE	2
182	108	PADZZ	3120-00-250-1151	77272	114R3116-51	...BUSHING,SLEEVE	2
182	109	PADZZ	3120-01-066-5380	77272	114R3116-54	...BUSHING,SLEEVE	2
182	110	PADZZ	3120-01-129-7649	77272	145R3116-2	...BUSHING,SLEEVE	2
182	111	XDDZZ		77272	114R3349-1	...PLATE,IDENTIFICATIO	1
182	112	XDDZZ		81205	BACM9L10AVD	...MARKER	4
182	113	XDDZZ		81205	BACM9L10AXE	...MARKER	3
182	114	PAOZZ	4730-00-278-5652	95879	1711B	..FITTING,LUBRICATION	1
182	115	XDDZZ		77272	114R3349-2	..PLATE,IDENTIFICATIO	1
END OF FIGURE							

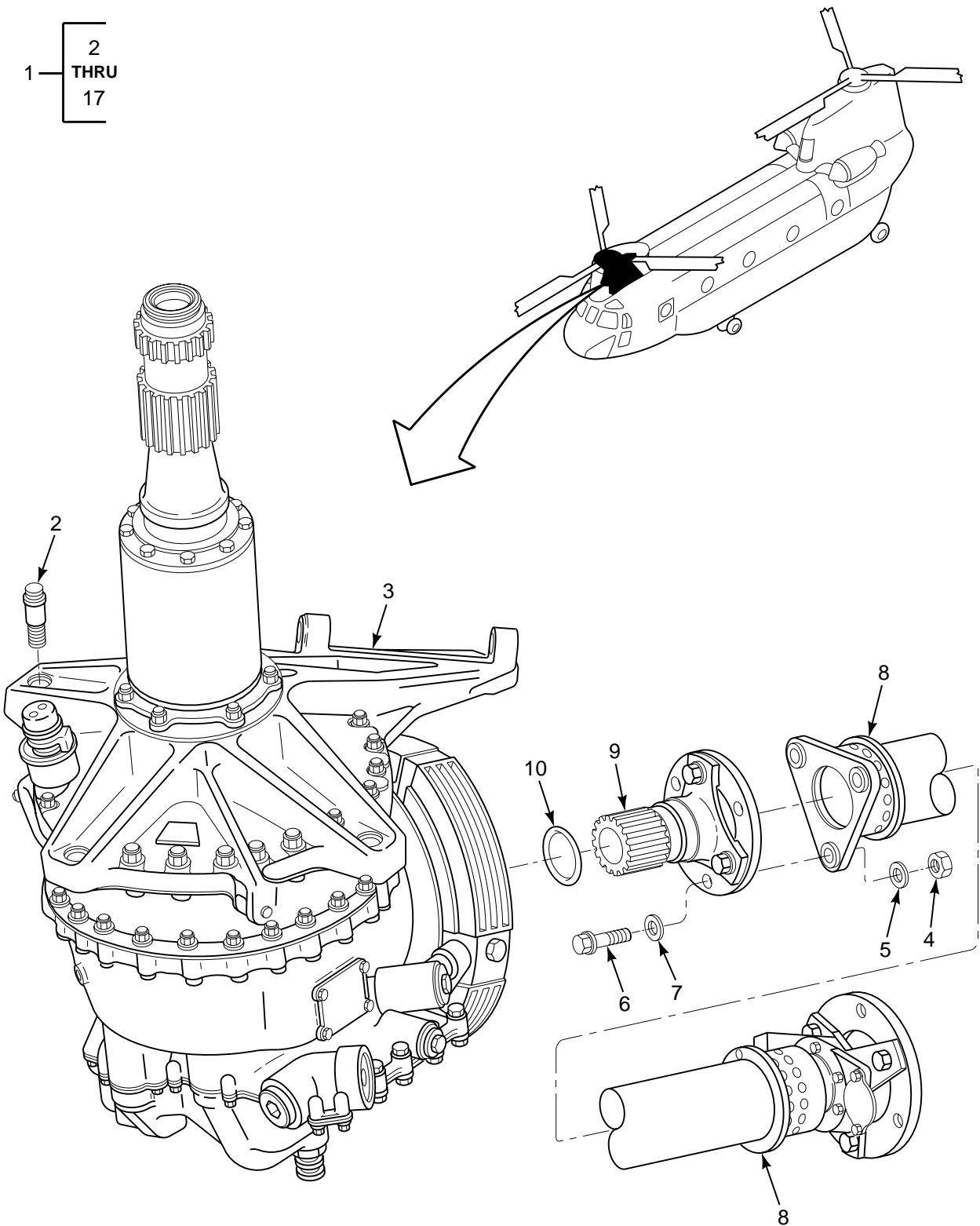

FIGURE 183. DRIVE SYSTEM INSTL, FWD ROTOR (SHEET 1 OF 2)

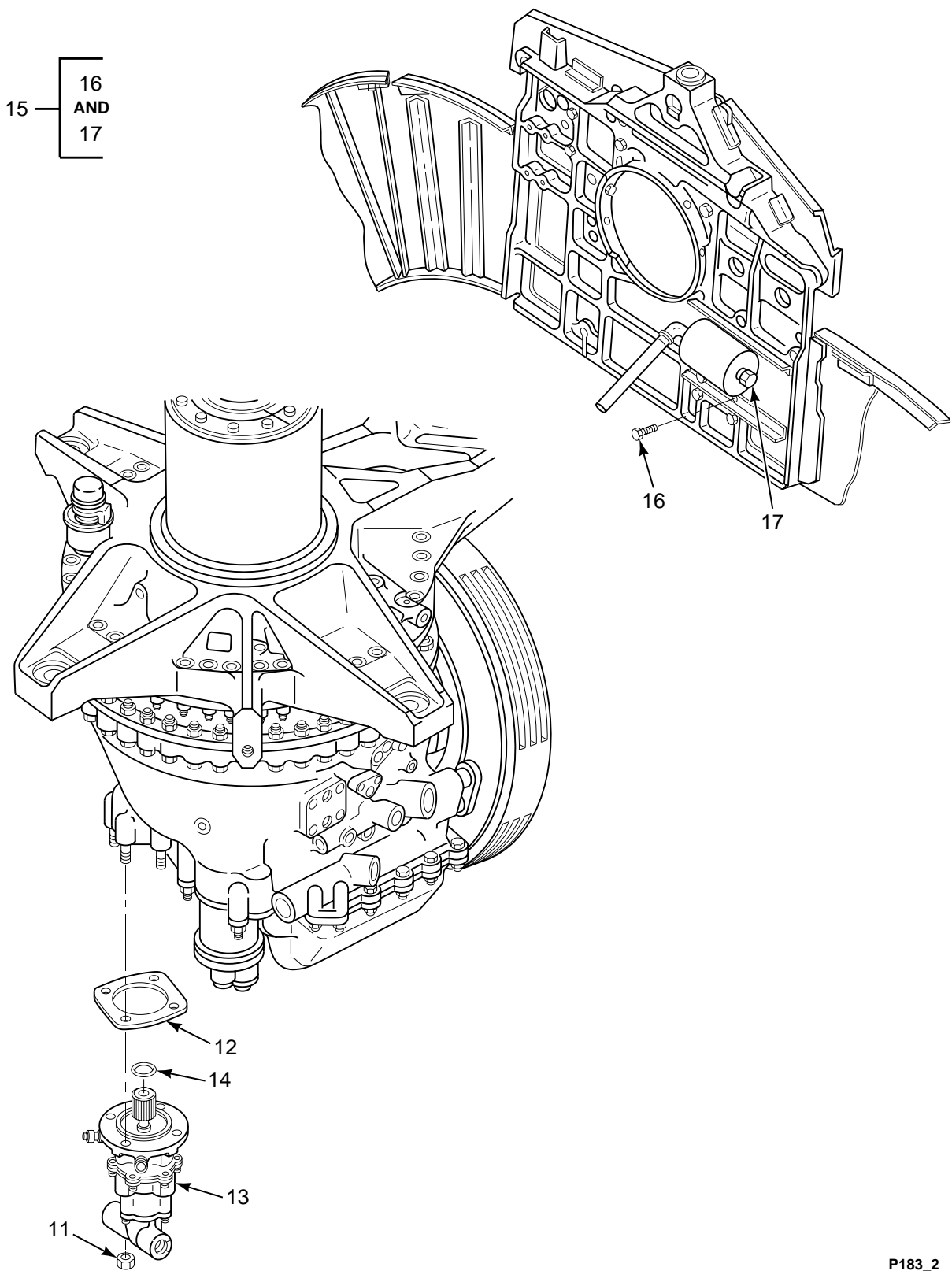

FIGURE 183. DRIVE SYSTEM INSTL, FWD ROTOR (SHEET 2 OF 2)

SECTION II

TM 55-1520-240-23P

(1) ILLUSTRATION		(2)	(3)	(4)	(5)	(6)	(7)
(a) FIG NO.	(b) ITEM NO.	SMR CODE	NATIONAL STOCK NUMBER	CAGEC	PART NUMBER	DESCRIPTION AND USABLE ON CODES (UOC)	QTY INC IN UNIT
						GROUP 06 DRIVE TRAIN SYSTEMS DRIVE SYSTEM INSTALLATION, FORWARD ROTOR	
183	1	XCODD		77272	145D0001-5	DRIVE SYSTEM	1
183	2	PAOZZ	5306-01-116-4391	77272	145DS022-4	.BOLT, INTERNALLY REL	4
183	3	PAODD	1615-01-317-6446	77272	145D1300-9	.TRANSMISSION, MECHAN SEE FIG 184	1
						FOR BKDN	
183	4	PAOZZ	5310-00-229-6713	81205	BACN10RJ9N	.NUT, SELF-LOCKING, HE	3
183	5	XDOZZ		80205	NAS1149F0963P	.WASHER, FLAT	3
183	6	PAOZZ	5306-00-859-6149	77272	114D3053-2	.BOLT, INTERNALLY REL	3
183	7	PAOZZ	5310-00-899-0194	77272	114D3044-1	.WASHER, FLAT	3
183	8	PAODD	1615-01-113-0248	77272	145D3400-23	.SHAFT ASSY, DRIVE SEE FIG 207 FOR	1
						BKDN	
183	9	PAODD	1615-01-113-0249	77272	145D3407-6	.ADAPTER ASSY, DRIVE SEE FIG 207	1
						FOR BKDN	
183	10	PAOZZ	5330-00-173-3023	81349	M83248/1-227	.O-RING	1
183	11	PAOZZ	5310-01-137-6955	56878	FNW12-524	.NUT, SELF-LOCKING, HE	4
183	12	PAOZZ	5330-01-296-2665	77272	145H3510-1	.GASKET	1
183	13	PAODD	1650-01-249-6778	77272	145HS100	.PUMP, AXIAL PISTONS (939733) SEE	1
						FIG 189 FOR BKDN	
						(571123) SEE FIG 190 FOR BKDN	
183	14	PAOZZ	5331-00-166-8402	81349	M83248/1-210	.PACKING, PREFORMED	1
183	15	XCODD		77272	145D4000-4	.LUBE INSTL, SYST FWD	1
183	16	PAOZZ	5306-00-722-0393	88044	AN3-4A	.BOLT, MACHINE	4
183	17	PAOZZ	6680-00-183-0374	77272	114ES237-2	..TRANSDUCER, PRESSURE	1
						END OF FIGURE	

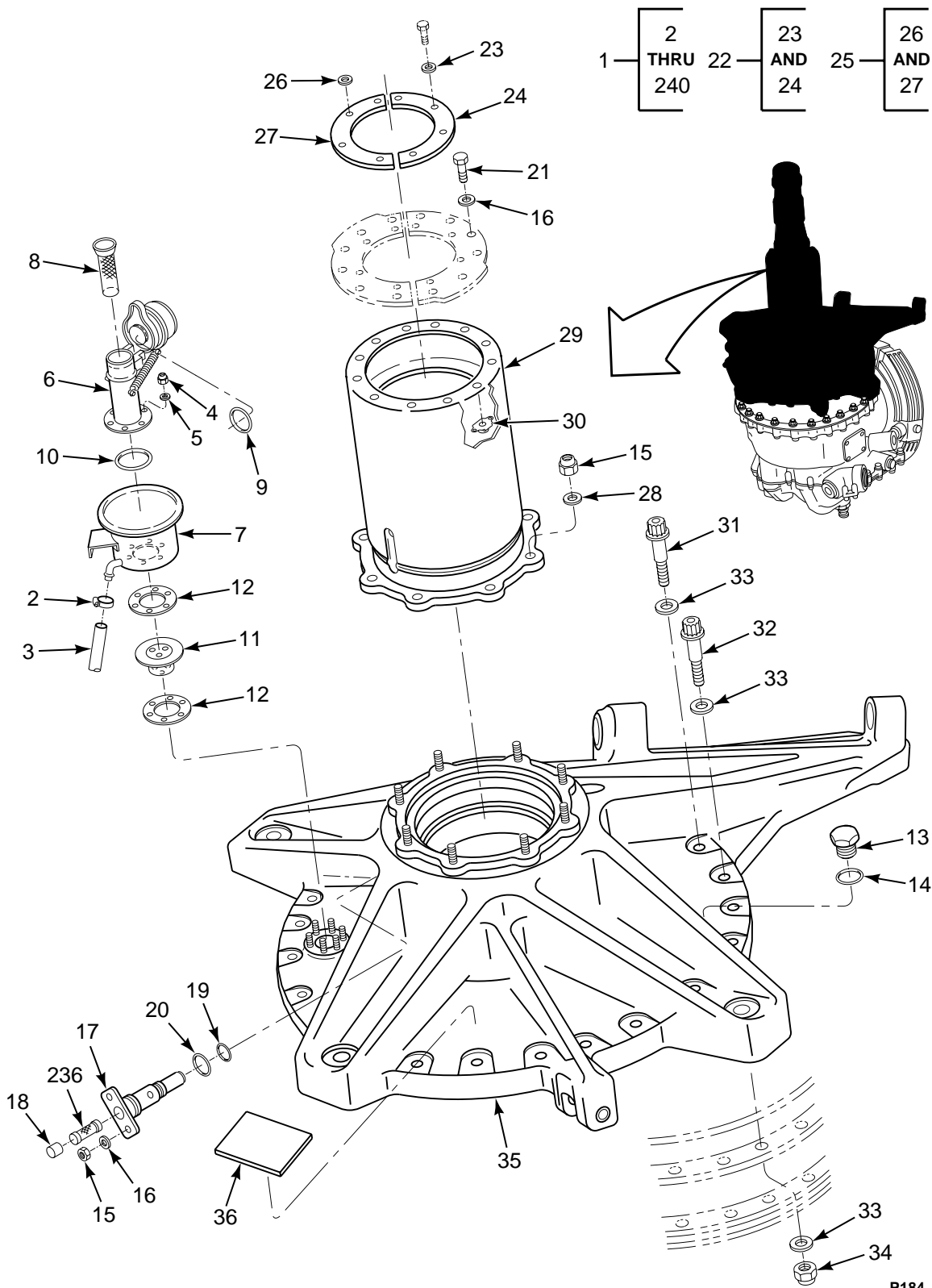

FIGURE 184. TRANSMISSION, FWD (SHEET 1 OF 9)

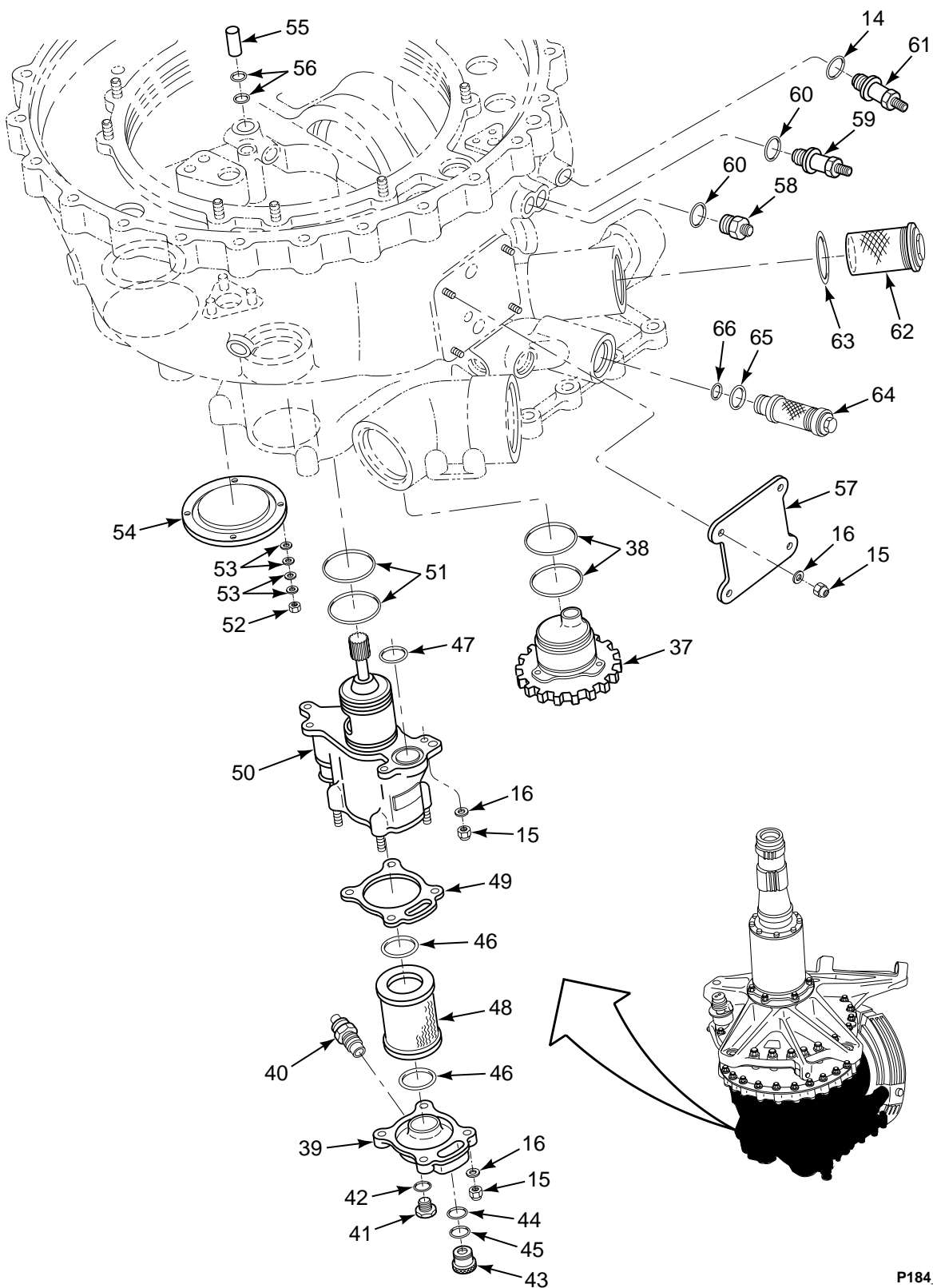

FIGURE 184. TRANSMISSION, FWD (SHEET 2 OF 9)

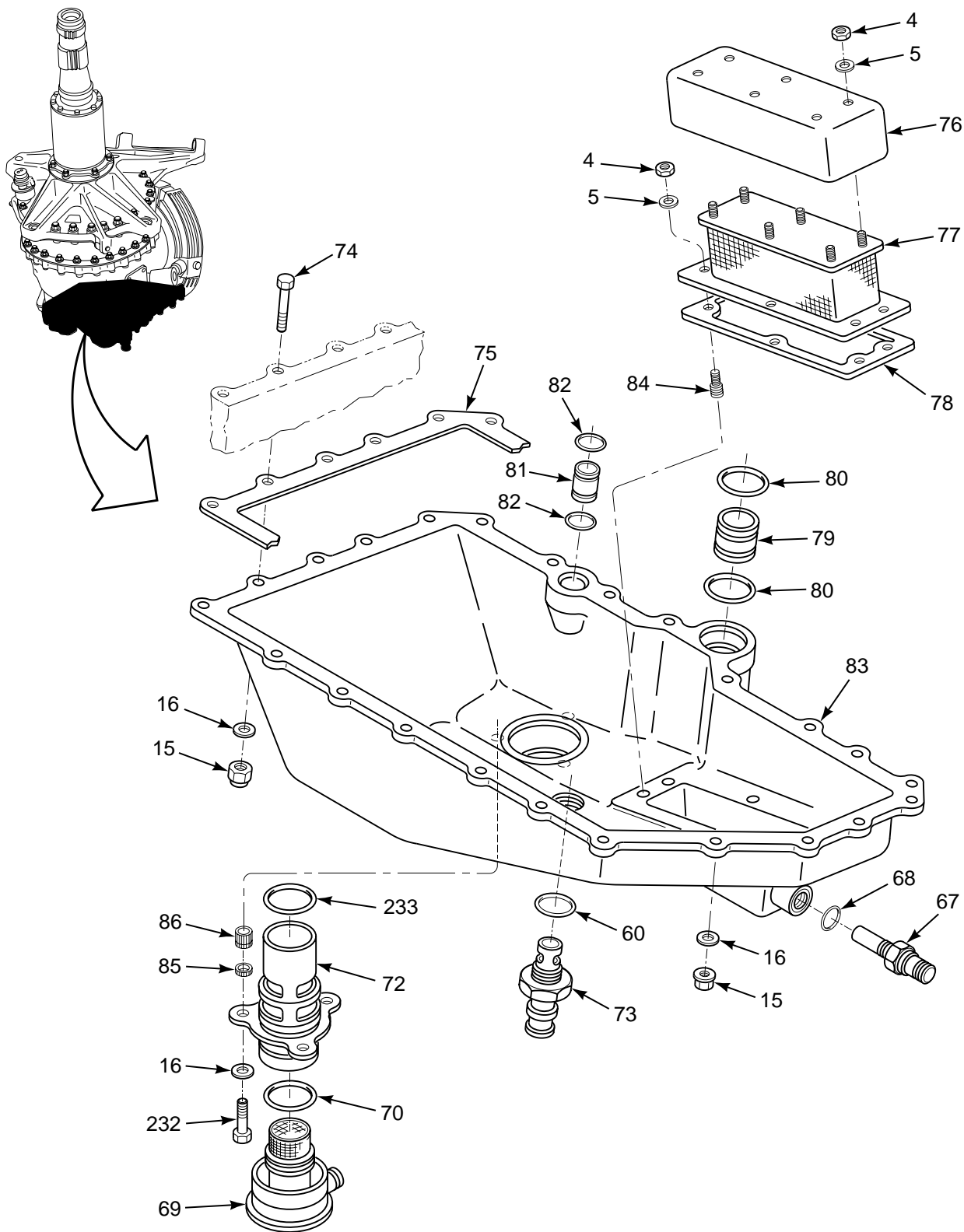

FIGURE 184. TRANSMISSION, FWD (SHEET 3 OF 9)

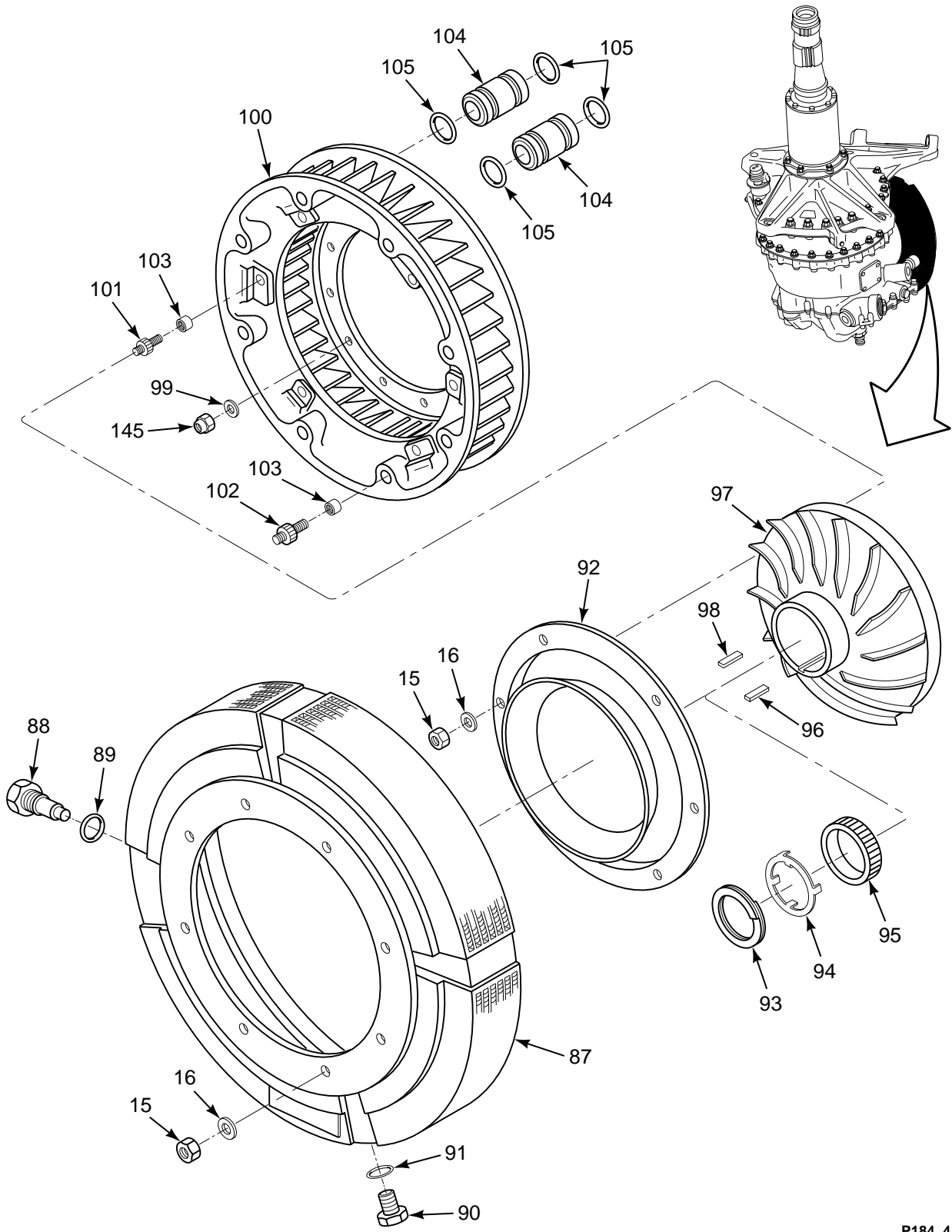

FIGURE 184. TRANSMISSION, FWD (SHEET 4 OF 9)

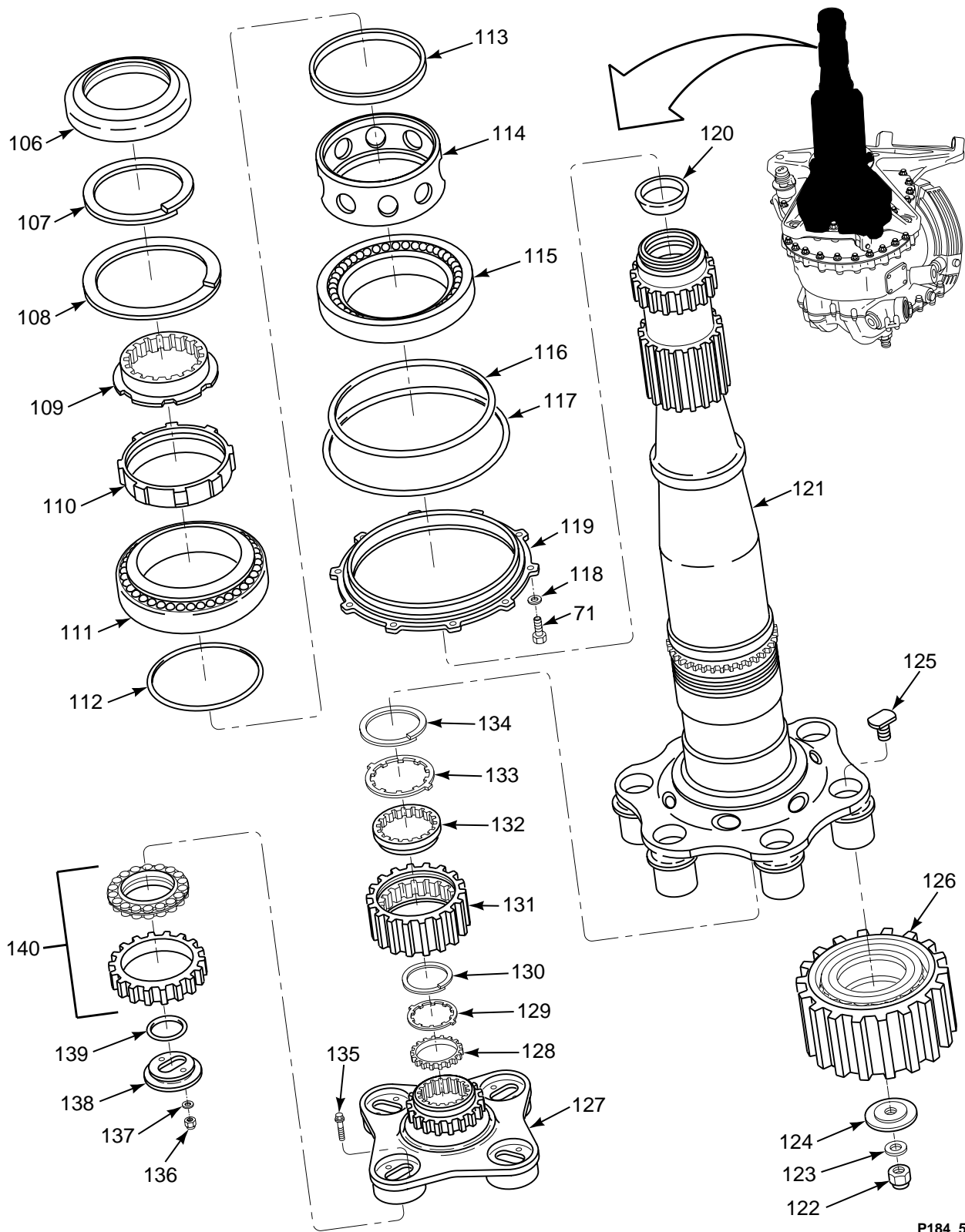

FIGURE 184. TRANSMISSION, FWD (SHEET 5 OF 9)

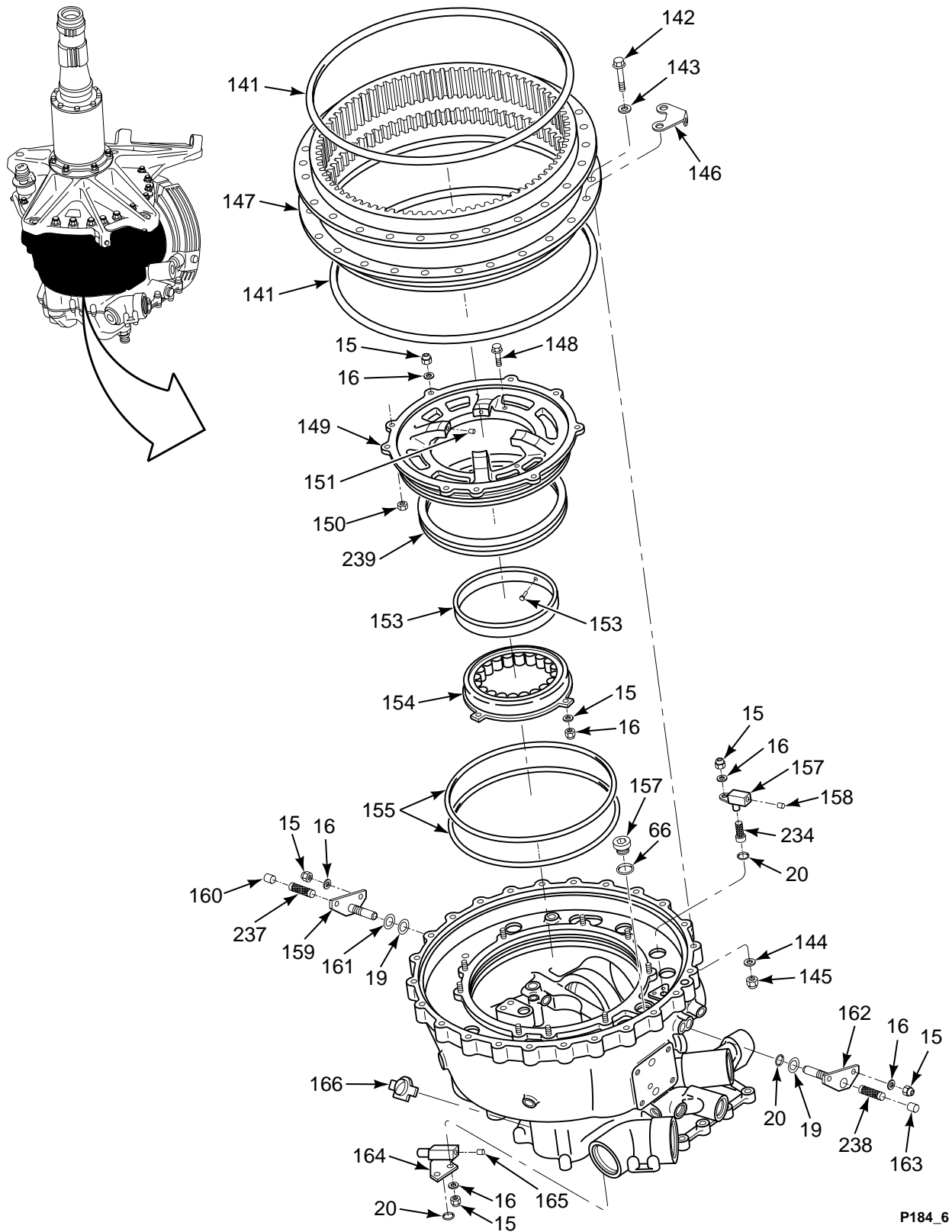

FIGURE 184. TRANSMISSION, FWD (SHEET 6 OF 9)

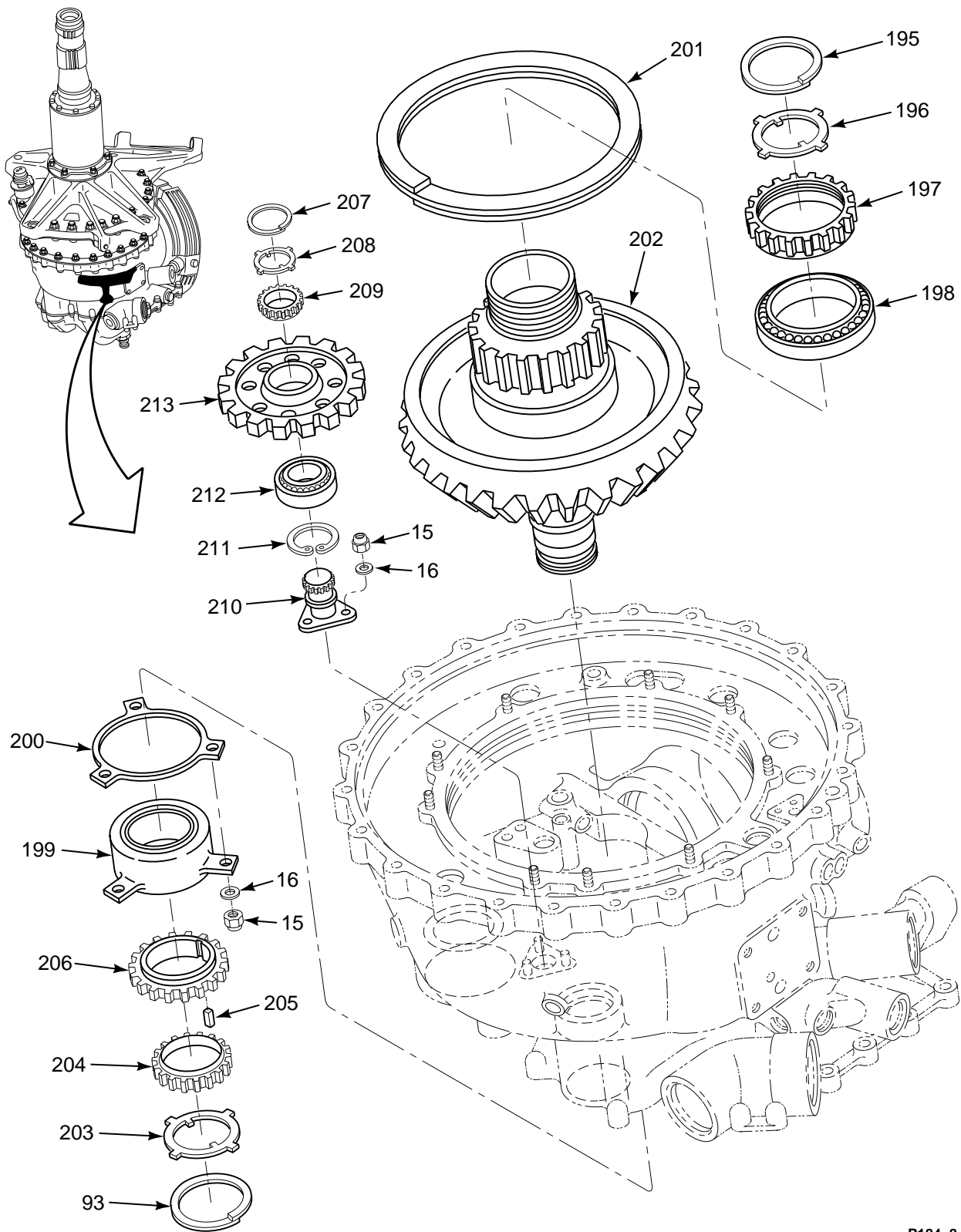

FIGURE 184. TRANSMISSION, FWD (SHEET 8 OF 9)

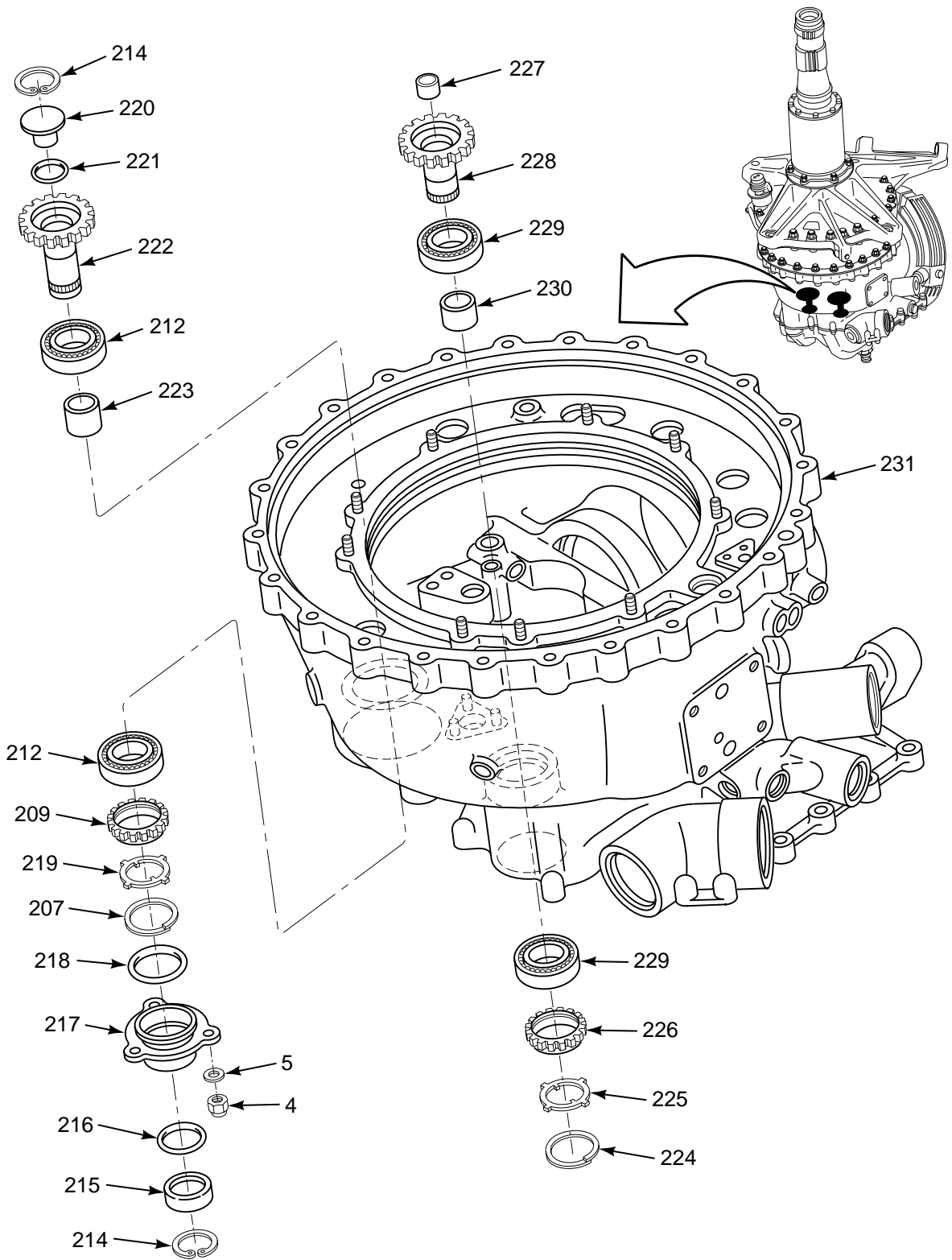

FIGURE 184. TRANSMISSION, FWD (SHEET 9 OF 9)

SECTION II

TM 55-1520-240-23P

(1) ILLUSTRATION		(2)	(3)	(4)	(5)	(6)	(7)
(a) FIG NO.	(b) ITEM NO.	SMR CODE	NATIONAL STOCK NUMBER	CAGEC	PART NUMBER	DESCRIPTION AND USABLE ON CODES (UOC)	QTY INC IN UNIT
						GROUP 06 DRIVE TRAIN SYSTEMS TRANSMISSION, FORWARD	
184	1	PAODD	1615-01-317-6446	77272	145D1300-9	TRANSMISSION,MECHAN SEE FIG 183 FOR NHA	1
184	2	PAOZZ	4730-00-278-9197	88044	AN737TW24	.CLAMP,HOSE	1
184	3	MOOZZ		54477	TS000-012-0280	.HOSE,DRAIN M/F TS000-012	1
184	4	PAOZZ	5310-00-807-1467	96906	MS21042-3	.NUT,SELF-LOCKING,EX	21
184	5	PAOZZ	5310-00-167-0834	80205	NAS1149F0332P	.WASHER,FLAT	21
184	6	PAOOO	1615-01-112-2994	97484	F900DB	.CAP ASSY	1
184	7	PAOZZ	1615-00-992-4605	77272	114D1091-1	.CUP ASSEMBLY,OIL DR	1
184	8	PAOZZ	1615-00-981-3039	97484	F965	.SCREEN,FILLER CAP,R	1
184	9	PAOZZ	5331-00-165-1943	81349	M83248/1-217	.O-RING	1
184	10	PAOZZ	5331-00-167-5117	81349	M83248/1-129	.O-RING	1
184	11	PAOZZ	1615-00-969-3973	77272	114D1103-1	.BAFFLE,OIL,FILLER N	1
184	12	PAOZZ	5330-00-954-2738	77272	114D1090-1	.GASKET	2
184	13	PAOZZ	5365-00-900-0972	96906	MS24391D10L	.PLUG,MACHINE THREAD	1
184	14	PAOZZ	5331-00-020-0067	81349	M83248/1-910	.O-RING	2
184	15	PAOZZ	5310-00-807-1468	96906	MS21042-4	.NUT,SELF-LOCKING,EX	97
184	16	PAOZZ	5310-01-145-3153	88044	AN960KD416	.WASHER,FLAT	114
184	17	PADZZ	4730-01-316-5794	77272	145D0128-30	.RESTRICTOR,FLUID FL	2
184	18	PADZZ	5340-00-957-7658	92555	PLRA3430010	.INSERT,SCREW THR USE ON P/N 145D0128-30	3
184	19	PADZZ	5331-00-166-0991	81349	M83248/1-015	.O-RING	4
184	20	PADZZ	5331-00-166-0988	81349	M83248/1-013	.O-RING	5
184	21	PAOZZ	5306-01-202-6849	80205	NAS6604H8	.BOLT,SHEAR	12
184	22	PAOOO	1615-01-113-0258	77272	145R3131-1	.SEAL ASSY,SHAFT	1
184	23	PAOZZ	5310-00-515-9371	80205	NAS1149DN332J	..WASHER,FLAT	4
184	24	PAOZZ	3040-01-116-7078	77272	145R3131-5	..SEAL,SHAFT	1
184	25	PAOOO	1615-01-113-0261	77272	145R3131-2	.SEAL ASSY,SHAFT	1
184	26	PAOZZ	5310-00-515-9371	80205	NAS1149DN332J	..WASHER,FLAT	4
184	27	PAOZZ	3040-01-116-7078	77272	145R3131-5	..SEAL,SHAFT	1
184	28	PAOZZ	5310-01-390-5131	80205	NAS1149F0432P	.WASHER,FLAT	24
184	29	PAOZZ	3040-01-339-7446	77272	145R3052-7	.SHAFT,SHOULDERED	1
184	30	PAFZZ	5310-00-777-5793	96906	MS21059L4	..NUT,SELF-LOCKING,PL	12
184	31	PADZZ	5306-01-354-7710	81205	BACB30FD8-39P	.BOLT,SHEAR	24
184	32	PADZZ	5306-01-354-7709	81205	BACB30FD8-47P	.BOLT,SHEAR	4
184	33	PADZZ	5310-00-149-9116	80205	MS20002C8	.WASHER,RECESSED	56
184	34	PADZZ	5310-01-323-7958	80205	NAS1759-8	.NUT,SELF-LOCKING,DO	28
184	35	PADDD	1615-01-112-5875	77272	145D1302-9	.COVER ASSY,UPPER SEE FIG 185 FOR BKDN	1
184	36	XDDZZ		81205	BACN12M1WL	.PLATE,IDENTIFICATIO	1
184	37	PAODD	4320-01-119-3842	77272	145DS012-3	.PUMP ASSEMBLY,FORWA (GD972-3)SEE FIG 187 FOR BKDN	1
184	38	PAOZZ	5331-00-167-5124	81349	M83248/1-139	.O-RING	2
184	39	PAOOO	1615-01-113-0216	18350	AA-A671-6D1A	.HOUSING ASSY,FILTER	1
184	40	PAOZZ	1615-01-116-7089	18350	RC942UL07X	..INDICATOR,BYPASS	1
184	41	PAOZZ	5365-00-845-3502	96906	MS24391D6L	..PLUG,MACHINE THREAD	1
184	42	PAOZZ	5330-00-020-0105	81349	M83248/1-908	..O-RING	1
184	43	PAOZZ	4820-01-118-3166	18350	AB-A671-3D3	..VALVE,SAFETY RELIEF	1
184	44	PAOZZ	5331-00-166-1001	81349	M83248/1-020	...O-RING	1
184	45	PAOZZ	5331-00-167-5110	81349	M83248/1-121	...O-RING	1
184	46	PAOZZ	5330-00-166-0990	81349	M83248/1-014	..O-RING	2
184	47	PAOZZ	5331-00-167-5114	81349	M83248/1-126	.O-RING	1
184	48	PAOZZ	1650-01-113-0418	77272	145DS109-2	.FILTER ELEMENT,FLUI (AC-A671FS)	1
184	49	PAOZZ	5330-01-115-7252	77272	145DS025-2	.GASKET	1
184	50	PAODD	4320-01-115-3822	77272	145DS102-3	.PUMP ASSEMBLY,FORWA (GD973-1)SEE FIG 187 FOR BKDN	1
184	51	PAOZZ	5331-00-172-7188	81349	M83248/1-146	.O-RING	2
184	52	PAOZZ	5310-00-807-1469	96906	MS21042-5	.NUT,SELF-LOCKING,EX	4

SECTION II

TM 55-1520-240-23P

(1) ILLUSTRATION		(2)	(3)	(4)	(5)	(6)	(7)
(a) FIG NO.	(b) ITEM NO.	SMR CODE	NATIONAL STOCK NUMBER	CAGEC	PART NUMBER	DESCRIPTION AND USABLE ON CODES (UOC)	QTY INC IN UNIT
184	53	PAOZZ	5310-00-167-0820	80205	NAS1149F0563P	.WASHER,FLAT	16
184	54	PAOZZ	5340-01-119-3537	77272	145DS025-18	.COVER,ACCESS (40545-18)	1
184	55	PADZZ	4710-01-112-5857	77272	145D0112-4	.TUBE,TRANSFER	1
184	56	PADZZ	5330-00-166-0990	81349	M83248/1-014	.O-RING	2
184	57	PAOZZ	5340-01-112-6002	77272	145DS025-10	.COVER,ACCESS (40545-10)	1
184	58	PAOZZ	4730-00-640-5860	96906	MS21916D12-4	.REDUCER,BOSS	1
184	59	PAOZZ	5930-01-307-9187	77272	145DS027-4	.SWITCH,PRESSURE	1
184	60	PAOZZ	5331-00-020-0064	81349	M83248/1-912	.PACKING,PREFORMED	3
184	61	PAOZZ	5930-01-307-9188	77272	145DS027-5	.SWITCH,PRESSURE	1
184	62	PAOZZ	1615-01-113-0220	77272	145DS023-4	.SCREEN ASSY,TRANSMI	1
184	63	PAOZZ	5331-00-165-1979	81349	M83248/1-928	.O-RING	3
184	64	PAOZZ	2915-01-113-0398	77272	145DS014-2	.FILTER,FLUID,PRESSU	1
184	65	PAOZZ	5331-00-166-0992	81349	M83248/1-016	.O-RING	1
184	66	PAOZZ	5330-00-165-4565	81349	M83248/1-916	.O-RING	5
184	67	PAOZZ	6685-01-116-4526	77272	145DS028-1	.PROBE,TEMPERATURE	1
184	68	PAOZZ	5330-00-173-3025	81349	M83248/1-907	.O-RING	1
184	69	PAOZZ	2995-01-114-2151	77272	145DS015-5	.DETECTOR,CHIP (84586A)	1
184	70	PAOZZ	5331-00-167-5114	81349	M83248/1-126	.O-RING	1
184	71	PADZZ	5306-00-182-2016	88044	AN4H5A	.BOLT,MACHINE	10
184	72	PAOZZ	1615-01-114-2152	77272	145DS015-6	.VALVE,SELF-CLOSING (84387A)	1
184	73	PAOZZ	4820-01-118-5846	97484	B550A	.COCK,DRAIN	1
184	74	PAOZZ	5306-00-151-1423	88044	AN4-11A	.BOLT,MACHINE	7
184	75	PAOZZ	5330-01-138-4847	77272	145DS025-20	.GASKET	1
184	76	PADZZ	1615-01-112-5852	77272	145D0134-1	.CAP,SUMP SCREEN	1
184	77	PAOZZ	1615-01-113-0218	77272	145DS013-2	.SCREEN ASSY TRANSMI	1
184	78	PAOZZ	5330-01-115-9726	77272	145DS025-16	.GASKET	1
184	79	PADZZ	4710-01-112-5854	77272	145D0112-1	.TUBE,TRANSFER	1
184	80	PADZZ	5331-00-166-8390	81349	M83248/1-030	.O-RING	2
184	81	PADZZ	4710-01-112-5855	77272	145D0112-2	.TUBE,TRANSFER	1
184	82	PAOZZ	5330-00-166-0994	81349	M83248/1-018	.PACKING,PREFORMED	2
184	83	PAOFF	1615-01-113-5877	77272	145DS103-9	.SUMP ASSY,TRANSMISS	1
184	84	PAFZZ	5307-01-120-3017	29372	KNHS1032JM-9SY	..STUD,LOCKED IN	6
184	85	PAFZZ	5365-00-543-6932	96906	MS51990-106P	..RING,LOCK,SERRATED	3
184	86	PAFZZ	5325-00-177-4223	96906	MS51991-206	..INSERT,SCREW THREAD	3
184	87	PAODD	1615-01-113-0217	77272	145DS105-1	.COOLER ASSY,TRANSMI	1
184	88	PADZZ	4820-01-115-9793	78943	U537549	..VALVE,RELIEF,PRESSU	1
184	89	PADZZ	5331-00-211-8213	81349	M83248/1-914	.O-RING	1
184	90	PADZZ	5365-00-080-1846	96906	MS24391D8L	..PLUG,MACHINE THREAD	1
184	91	PADZZ	5330-00-020-0105	81349	M83248/1-908	.O-RING	1
184	92	PAODD	4140-01-326-0723	77272	145DS106-11	.HOUSING,CENTRIFUGAL U/W 145DS106- 12 & -13	1
184	93	PAOZZ	5325-01-121-5838	51814	WHLA357B-S02	.RING,RETAINING	2
184	94	PAOZZ	5310-01-116-4432	77272	145D0114-1	.WASHER,KEY	1
184	95	PAOZZ	5310-01-112-5866	77272	145D0113-1	.LOCKNUT,BEARING	1
184	96	PAOZZ	5315-01-322-0951	80205	NAS558P808-12	.KEY,MACHINE	1
184	97	PAODD	4140-01-326-0722	77272	145DS106-13	.IMPELLER,FAN,CENTRI U/W 145DS106- 11 & -12	1
184	98	PAOZZ	5315-01-119-0591	96906	MS20066-81	..KEY,MACHINE	2
184	99	PAOZZ	5310-00-167-0821	80205	NAS1149F0663P	.WASHER,FLAT	12
184	100	PAODD	1660-01-325-9843	58163	40927-1	.DIFFUSER,AIR,AIRCRA U/W 145DS106- 13 & -11	1
184	101	PAOZZ	5307-00-409-4485	96906	MS51989-105-11	..STUD,LOCKED IN	8
184	102	PAOZZ	5307-00-007-1071	96906	MS51989-105-10	..STUD,LOCKED IN	6
184	103	PAFZZ	5365-00-405-7576	96906	MS51990-105P	..RING,LOCK,SERRATED	14
184	104	PAOZZ	4710-01-112-5856	77272	145D0112-3	.TUBE,TRANSFER	2
184	105	PAOZZ	5330-00-322-6397	81349	M83248/1-125	.O-RING	4
184	106	PAOZZ	5330-01-115-9720	77272	145DS024-13	.SEAL,PLAIN ENCASED (29990-2042)	1
184	107	PAOZZ	5325-01-139-6739	80756	RR-850S	.RING,RETAINING	1
184	108	PAOZZ	5325-00-435-5279	80756	RR875	.RING,RETAINING	1
184	109	PADZZ	1615-01-113-0259	77272	145D0118-1	.LOCKRING,BEARING	1
184	110	PADZZ	1615-01-113-0244	77272	145D0123-1	.LOCKNUT,TRANSMISSIO	1
184	111	PADZZ	3110-01-114-6337	52676	464911	.BEARING,ROLLER,TAPE	1

SECTION II

TM 55-1520-240-23P

(1) ILLUSTRATION		(2)	(3)	(4)	(5)	(6)	(7)
(a) FIG NO.	(b) ITEM NO.	SMR CODE	NATIONAL STOCK NUMBER	CAGEC	PART NUMBER	DESCRIPTION AND USABLE ON CODES (UOC)	QTY INC IN UNIT
184	112	PADZZ	5331-01-115-3759	77272	145DS029-5	.O-RING (40516-5)	1
184	113	PADZZ	5365-01-115-7647	77272	145D0110-9	.SPACER,RING	1
184	114	PADZZ	5365-01-112-5907	77272	145D0110-1	.SPACER,BEARING	1
184	115	PADZZ	3110-01-114-6338	52676	464912	.BEARING,ROLLER,TAPE	1
184	116	PAOZZ	5330-01-115-3758	77272	145DS029-4	.PACKING,PREFORMED (40516-4)	1
184	117	PAOZZ	5331-01-115-3756	77272	145DS029-3	.PACKING,PREFORMED (40516-3)	1
184	118	PADZZ	5310-00-832-9829	07482	3004M84P1	.WASHER,FLAT	10
184	119	PADZZ	1615-01-112-5890	77272	145D0120-4	.LUBRICATOR,TRANSMIS	1
184	120	PAOZZ	1615-00-068-6574	77272	114D1246-1	.PLUG,ROTOR SHAFT	1
184	121	PADZZ	1615-01-112-5879	77272	145D1301-3	.SHAFT,ROTOR,TRANSMI	1
184	122	PADZZ	5310-00-177-1088	56878	70869-820	.NUT,SELF-LOCKING,EX	6
184	123	PADZZ	5310-00-209-0295	96906	MS20002-8	.WASHER,FLAT	6
184	124	PADZZ	1615-01-228-1645	77272	145D0102-3	.CAP,RETENTION GEAR	6
184	125	PADZZ	5306-01-308-5594	77272	145D0127-3	.BOLT,INTERNAL WRENC	6
184	126	PADZZ	3110-01-353-7369	77272	145DS010-8	.GEAR & BEARING ASSY	6
184	127	PADDD	1615-01-112-2995	77272	145D0104-3	.CARRIER,FIRST STAGE	1
184	128	PADZZ	5310-01-112-5867	77272	145D0113-2	.NUT,SELF-LOCKING,RO	1
184	129	PADZZ	5310-01-116-4431	77272	145D0114-2	.WASHER,KEY	1
184	130	PADZZ	5325-01-134-7485	80756	RR-662	.RING,RETAINING	1
184	131	PADZZ	3020-01-228-1685	77272	145D0103-3	.GEAR,SPUR	1
184	132	PADZZ	5310-01-112-5871	77272	145D0113-100	.NUT,SELF-LOCKING,RO	1
184	133	PADZZ	5310-01-116-4435	77272	145D0114-100	.WASHER,KEY	1
184	134	PADZZ	5325-00-407-6204	80756	RR500	.RING,RETAINING	1
184	135	PADZZ	5306-01-068-5762	80205	NAS625H22	.BOLT,SHEAR	8
184	136	PADZZ	5310-01-121-2752	81205	BACN10TR5	.NUT,SELF-LOCKING,EX	8
184	137	PADZZ	5310-00-209-0026	96906	MS20002-5	.WASHER,FLAT	8
184	138	PADZZ	1615-01-112-2997	77272	145D0102-2	.RETAINER,GEAR	4
184	139	PADZZ	5330-00-167-5139	81349	M83248/1-153	.O-RING	4
184	140	PADZZ	3110-01-350-3674	77272	145DS011-9	.BEARING,BALL,ANNULA	4
184	141	PADZZ	5330-01-115-3757	77272	145DS029-1	.PACKING,PREFORMED (40516-1)	2
184	142	PADZZ	5306-01-354-7711	81205	BACB30FD6-24P	.BOLT,SHEAR	24
184	143	PADZZ	5310-00-149-9146	96906	MS20002C6	.WASHER,RECESSED	24
184	144	PADZZ	5310-00-149-9130	96906	MS20002-6	.WASHER,FLAT	24
184	145	XDDZZ	5310-00-064-3501	03680	EWSN22-6	.NUT,SELF-LOCKING,DO	36
184	146	PAOZZ	1560-01-119-3354	77272	145E2157-19	.BRACKET,PANEL	1
184	147	PADZZ	3020-01-114-9716	77272	145D0105-2	.GEAR,INTERNAL	1
184	148	PADZZ	5306-00-151-1419	88044	AN4-15A	.BOLT,MACHINE	3
184	149	PADDD	2520-01-316-3031	77272	145D0107-7	.RING,SUPPORT,TRANSM	1
184	150	PADZZ	5310-00-596-5477	83324	REA048	.NUT,PLAIN,SPLINE	3
184	151	PADZZ	5340-01-041-2289	92555	PLRA2810010	..PLUG ASSEMBLY,SEALI USE ON P/N 145D0128-1	4
184	152	XDDZZ		83584	1-8X3-8TYPEA	..PIN,GROOVED,HEAD	3
184	153	PBDZZ	3130-01-115-9914	77272	145D0111-3	..LINER,BEARING HOUSI	1
184	154	PADZZ	3110-01-331-7702	77272	145DS016-2	.BEARING,ROLLER,CYLI	1
184	155	PADZZ	5331-01-006-2103	81349	M83248/1-281	.O-RING	2
184	156	XDDZZ		30780	16HP5N-D	.PLUG,MACHINE THREAD	4
184	157	PADZZ	4730-01-316-5796	77272	145D0128-36	.RESTRICTOR,FLUID FL	1
184	158	PADZZ	5340-01-041-2289	92555	PLRA2810010	..PLUG ASSEMBLY,SEALI	1
184	159	PADZZ	4730-01-316-5795	77272	145D0128-31	.RESTRICTOR,FLUID FL	1
184	160	PADZZ	5342-01-119-8646	92555	PLRA4060010	..PIN AND PLUG ASSY	1
184	161	PADZZ	5331-00-166-0993	81349	M83248/1-017	.O-RING	1
184	162	PADZZ	1615-01-319-2866	77272	145D0128-32	.LUBRICATOR,JET,TRAN	1
184	163	PADZZ	5340-01-120-9510	92555	PLRA4680010	..PLUG ASSEMBLY,SEALI	1
184	164	PADZZ	1615-01-113-0256	77272	145D0128-6	.JET ASSY,TRANSMISSI	1
184	165	PADZZ	5340-01-041-2289	92555	PLRA2810010	..PLUG ASSEMBLY,SEALI	1
184	166	PAOZZ	6680-01-112-5878	97484	PS85E	.GAGE,SIGHT	1
184	167	PAOOO	1615-01-112-5874	77272	145D0108-3	.RETAINER,ASSY,SEAL	1
184	168	PAOZZ	5310-00-596-5477	83324	REA048	.NUT,PLAIN,SPLINE	3
184	169	PAOZZ	5325-01-127-4119	04994	RR-450-S	.RING,RETAINING	1
184	170	PAOZZ	5330-01-115-7244	77272	145DS024-11	.SEAL,PLAIN ENCASED (350450-E3)	1
184	171	PAOZZ	5330-00-530-6990	81349	M83248/1-157	.O-RING	1
184	172	PAOZZ	5331-00-167-5140	81349	M83248/1-257	.O-RING	1

SECTION II

TM 55-1520-240-23P

(1) ILLUSTRATION		(2)	(3)	(4)	(5)	(6)	(7)
(a) FIG NO.	(b) ITEM NO.	SMR CODE	NATIONAL STOCK NUMBER	CAGEC	PART NUMBER	DESCRIPTION AND USABLE ON CODES (UOC)	QTY INC IN UNIT
184	173	PADZZ	5325-01-121-2012	51814	WHL461B	.RING,RETAINING	1
184	174	PADZZ	5310-01-116-4429	77272	145D0114-5	.WASHER,KEY	1
184	175	PADZZ	5310-01-117-2236	77272	145D0113-5	.NUT,SELF-LOCKING,RO	1
184	176	PADDD	1615-01-113-0262	77272	145D0106-4	.CARTRIDGE,PINION	1
184	177	PADZZ	5365-00-405-7576	96906	MS51990-105P	.RING,LOCK,SERRATED	7
184	178	PADZZ	5307-01-032-3658	96906	MS51989-105-8	.STUD,LOCKED IN	3
184	179	PADZZ	5307-01-120-3891	96906	MS51989-105-9	.STUD,LOCKED IN	4
184	180	PADZZ	5310-00-948-4090	83324	REAJ064	.NUT,PLAIN,SPLINE	3
184	181	PADZZ	2840-01-087-4140	83324	RLA21SM-4(0.000)	.SEAT,FRONT,HOUSING	3
184	182	XDDZZ		83584	1-8X3-8TYPEA	.PIN,GROOVED,HEAD	6
184	183	PBDZZ	3130-01-115-9910	77272	145D0111-7	.LINER,BEARING HOUSI	1
184	184	PBDZZ	3130-01-115-9911	77272	145D0111-6	.LINER,BEARING HOUSI	1
184	185	PADZZ	5331-00-167-5149	81349	M83248/1-268	.O-RING	1
184	186	PADZZ	3110-01-114-6324	77272	145DS020-1	.BEARING,BALL,ANNULA	1
184	187	PADZZ	3110-01-114-6331	77272	145DS019-2	.BEARING,ROLLER,CYLI	1
184	188	PADZZ	4820-01-112-5882	77272	145D0117-11	.PLUG,LUBRICATION	1
184	189	PADZZ	3040-01-228-1728	77272	145D1306-3	.GEARSHAFT,BEVEL	1
184	190	PADZZ	5306-00-151-1413	88044	AN4-23A	.BOLT,MACHINE	2
184	191	PADZZ	3110-01-442-6174	77272	145DS018	.BEARING,ROLLER,CYLI	1
184	192	PADZZ	4730-01-316-5793	77272	145D0128-41	.RESTRICTOR,FLUID FL	1
184	193	PADZZ	5330-01-115-3763	77272	145DS025-3	.GASKET	1
184	194	PADZZ	5365-01-116-4583	77272	145D0119-1	.SPACER,RING	1
184	195	PADZZ	5325-00-223-1960	80756	RR468	.RING,RETAINING	1
184	196	PADZZ	5310-01-115-9715	77272	145D0114-17	.WASHER,KEY	1
184	197	PADZZ	5310-01-112-5868	77272	145D0113-3	.NUT,SELF-LOCKING,RO	1
184	198	PADZZ	3110-01-357-6501	77272	145DS034-5/6	.BEARING,BALL,ANNULA	1
184	199	PADZZ	3110-01-331-7703	77272	145DS017-3	.BEARING,BALL,DUPLEX	1
184	200	PADZZ	5365-01-116-0049	77272	145D0119-2	.SPACER,RING	1
184	201	PADZZ	5365-01-226-4795	77272	114D6280-5	.RING,RETAINING	1
184	202	PADZZ	3040-01-228-1731	77272	145D1305-3	.GEARSHAFT,MULTIPLE	1
184	203	XDDZZ		77272	145D0114-4	.WASHER,KEY	1
184	204	PADZZ	5310-01-113-0243	77272	145D0113-4	.NUT,SELF-LOCKING,RO	1
184	205	PADZZ	5315-01-117-3622	80205	NAS558-606-6	.KEY,MACHINE	1
184	206	PADZZ	3020-01-114-9723	77272	145D0109-2	.GEAR,SPUR	1
184	207	PADZZ	5325-00-527-1492	80756	RR181S	.RING,RETAINING	2
184	208	PADZZ	5310-01-116-4428	77272	145D0114-15	.WASHER,KEY	1
184	209	PADZZ	1615-01-112-5869	77272	145D0113-6	.LOCKNUT,BEARING	2
184	210	PADZZ	3020-01-112-5880	77272	145D0115-1	.GEAR,POST IDLER	1
184	211	PADZZ	5325-00-664-5386	80756	RR243C	.RING,RETAINING	1
184	212	PADZZ	3110-00-834-3819	77272	114DS255-1	.BEARING,BALL,ANNULA	3
184	213	PADZZ	3020-01-114-9720	77272	145D1310-2	.GEAR,SPUR	1
184	214	PAOZZ	5325-00-205-4736	80756	RR-200-CD	.RING,RETAINING	2
184	215	PAOZZ	5330-01-115-7248	77272	145DS024-12	.SEAL,PLAIN ENCASED	1
184	216	PAOZZ	5331-00-194-1670	81349	M83248/1-033	.O-RING	1
184	217	PAOZZ	1615-01-113-0245	77272	145D0124-3	.SEAL,RETAINER	1
184	218	PAOZZ	5331-00-537-3888	81349	M83248/1-142	.O-RING	1
184	219	PADZZ	5310-01-116-4433	77272	145D0114-18	.WASHER,KEY	1
184	220	PADZZ	4820-01-112-5883	77272	145D0117-17	.PLUG,LUBRICATION	1
184	221	PADZZ	5331-00-166-1011	81349	M83248/1-022	.O-RING	1
184	222	PADZZ	3020-01-114-9724	77272	145D1313-2	.GEAR,SPUR	1
184	223	PADZZ	5365-01-114-2144	77272	145D0110-2	.SPACER,BEARING	1
184	224	PADZZ	5325-00-576-8452	80756	RR162C	.RING,RETAINING	1
184	225	PADZZ	5310-01-116-4434	77272	145D0114-7	.WASHER,KEY	1
184	226	PADZZ	1615-01-112-5870	77272	145D0113-7	.LOCKNUT,BEARING	1
184	227	PADZZ	4820-01-112-5881	77272	145D0117-9	.PLUG,LUBRICATION	1
184	228	PADZZ	3020-01-114-9721	77272	145D1309-2	.GEAR,SPUR	1
184	229	PADZZ	3110-00-833-9353	77272	114DS256-1	.BEARING,BALL,ANNULA	2
184	230	PADZZ	1615-01-114-2147	77272	145D0110-3	.SPACER,BEARING	1
184	231	PADDD	1615-01-113-0263	77272	145D1307-5	.HOUSING,MAIN ASSY SEE FIG 186 FOR BKDN	1
184	232	PADZZ	5306-00-182-2015	88044	AN4H4A	.BOLT,MACHINE	3
184	233	PADZZ	5331-00-167-5123	81349	M83248/1-136	.O-RING	1

SECTION II

TM 55-1520-240-23P

(1) ILLUSTRATION		(2)	(3)	(4)	(5)	(6)	(7)
(a) FIG NO.	(b) ITEM NO.	SMR CODE	NATIONAL STOCK NUMBER	CAGEC	PART NUMBER	DESCRIPTION AND USABLE ON CODES (UOC)	QTY INC IN UNIT
184	234	PADZZ	1615-01-324-0242	77272	145DS219-1	.SCREEN,LUBRICATION	2
184	235	PADZZ	1615-01-324-0243	77272	145DS219-2	.SCREEN,LUBRICATION	2
184	236	PADZZ	1615-01-324-7878	77272	145DS220-1	.SCREEN,LUBRICATION	2
184	237	PADZZ	1615-01-324-0245	77272	145DS220-2	.SCREEN,LUBRICATION	1
184	238	PADZZ	1615-01-324-0244	77272	145DS220-4	.SCREEN,LUBRICATION	1
184	239	PADZZ	1615-01-324-0239	77272	114DS221-16	.SCREEN,LUBRICATION	1
END OF FIGURE							

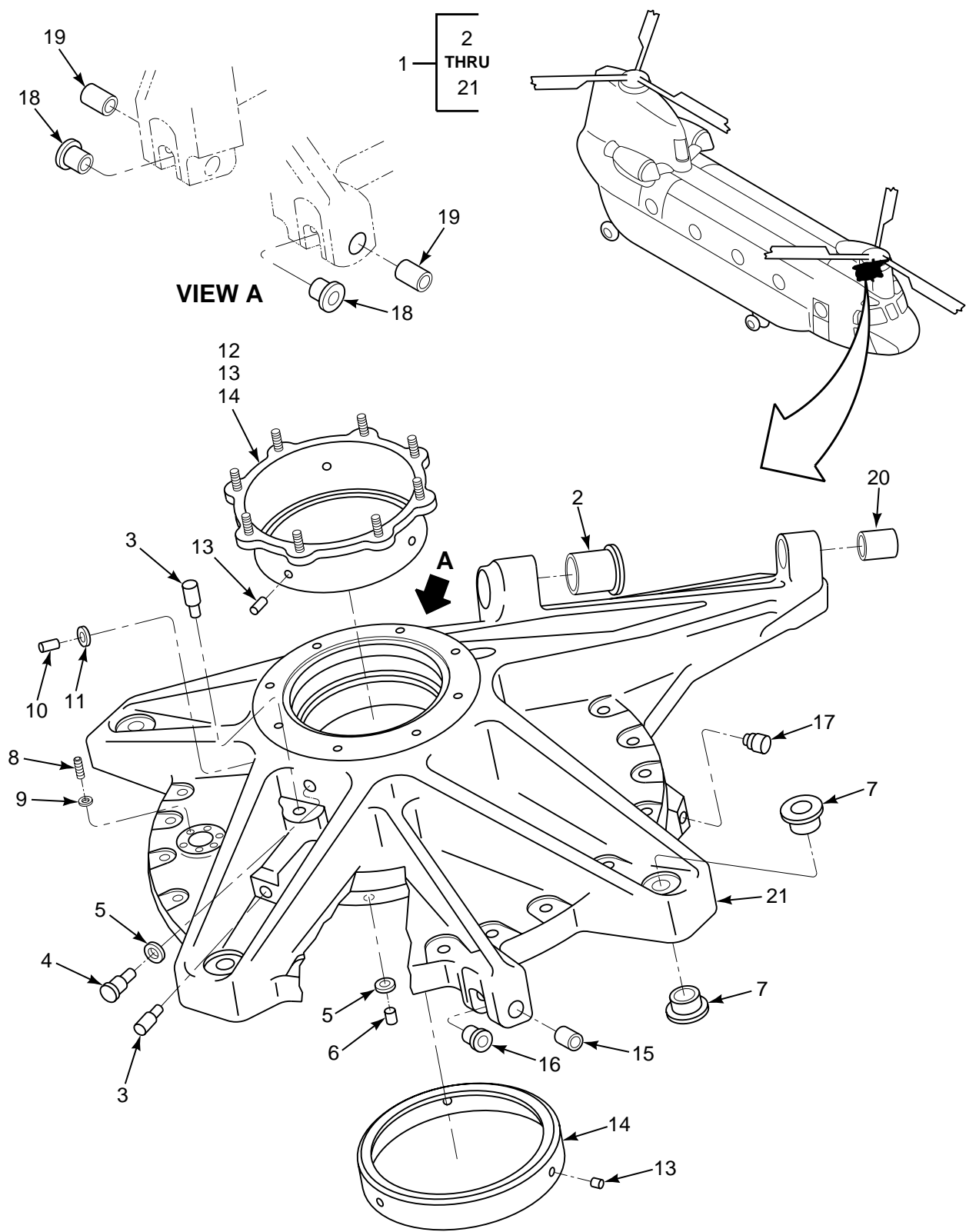

FIGURE 185. COVER, UPPER, FWD TRANSMISSION

SECTION II

TM 55-1520-240-23P

(1) ILLUSTRATION		(2)	(3)	(4)	(5)	(6)	(7)
(a) FIG NO.	(b) ITEM NO.	SMR CODE	NATIONAL STOCK NUMBER	CAGEC	PART NUMBER	DESCRIPTION AND USABLE ON CODES (UOC)	QTY INC IN UNIT
						GROUP 06	
						DRIVE TRAIN SYSTEMS	
						COVER, UPPER, FORWARD TRANSMISSION	
185	1	PADDD	1615-01-112-5875	77272	145D1302-9	.COVER ASSY,UPPER FIG 184 FOR NHA	1
185	2	PADZZ	3120-01-116-4456	77272	145D0121-15	.BUSHING,SLEEVE	1
185	3	PADZZ	5340-01-041-2289	92555	PLRA2810010	.PLUG ASSEMBLY,SEALI	10
185	4	PAFZZ	5325-00-079-9950	96906	MS51991-206L	.INSERT,SCREW THREAD	1
185	5	PAFZZ	5365-00-543-6932	96906	MS51990-106P	.RING,LOCK,SERRATED	11
185	6	PAFZZ	5325-00-177-4223	96906	MS51991-206	.INSERT,SCREW THREAD	10
185	7	PADZZ	3120-01-119-2089	77272	145D0121-1	.BUSHING,SLEEVE	8
185	8	XDFZZ		96906	MS51989-104-11	.STUD,LOCKED IN	6
185	9	PAFZZ	5365-01-047-8596	96906	MS51990-104P	.RING,LOCK,SERRATED	6
185	10	PAFZZ	5307-01-032-3658	96906	MS51989-105-8	.STUD,LOCKED IN	4
185	11	PAFZZ	5365-00-405-7576	96906	MS51990-105P	.RING,LOCK,SERRATED	4
185	12	PADZZ	1615-01-112-5876	77272	145D0111-1	.LINER ASSY,BEARING	1
185	13	PADZZ	5315-00-914-9477	83584	5-32X5-8TYPEA	.PIN,GROOVED,HEADLES	6
185	14	PBDZZ	3130-01-115-9915	77272	145D0111-2	.LINER,BEARING HOUSI	1
185	15	PADZZ	3120-01-116-4459	77272	145D0121-16	.BUSHING,SLEEVE	1
185	16	PADZZ	3120-01-123-7890	77272	145D0121-13	.BUSHING,SLEEVE	1
185	17	PADZZ	5340-01-120-9510	92555	PLRA4680010	.PLUG ASSEMBLY,SEALI	1
185	18	PADZZ	3120-01-116-4457	77272	145D0121-17	.BUSHING,SLEEVE	2
185	19	PADZZ	3120-01-116-4458	77272	145D0121-18	.BUSHING,SLEEVE	2
185	20	PADZZ	3120-01-116-4455	77272	145D0121-14	.BUSHING,SLEEVE	1
185	21	XDDZZ		77272	145D1302-8	.COVER,ACCESS	1
						END OF FIGURE	

1
2
THRU
30

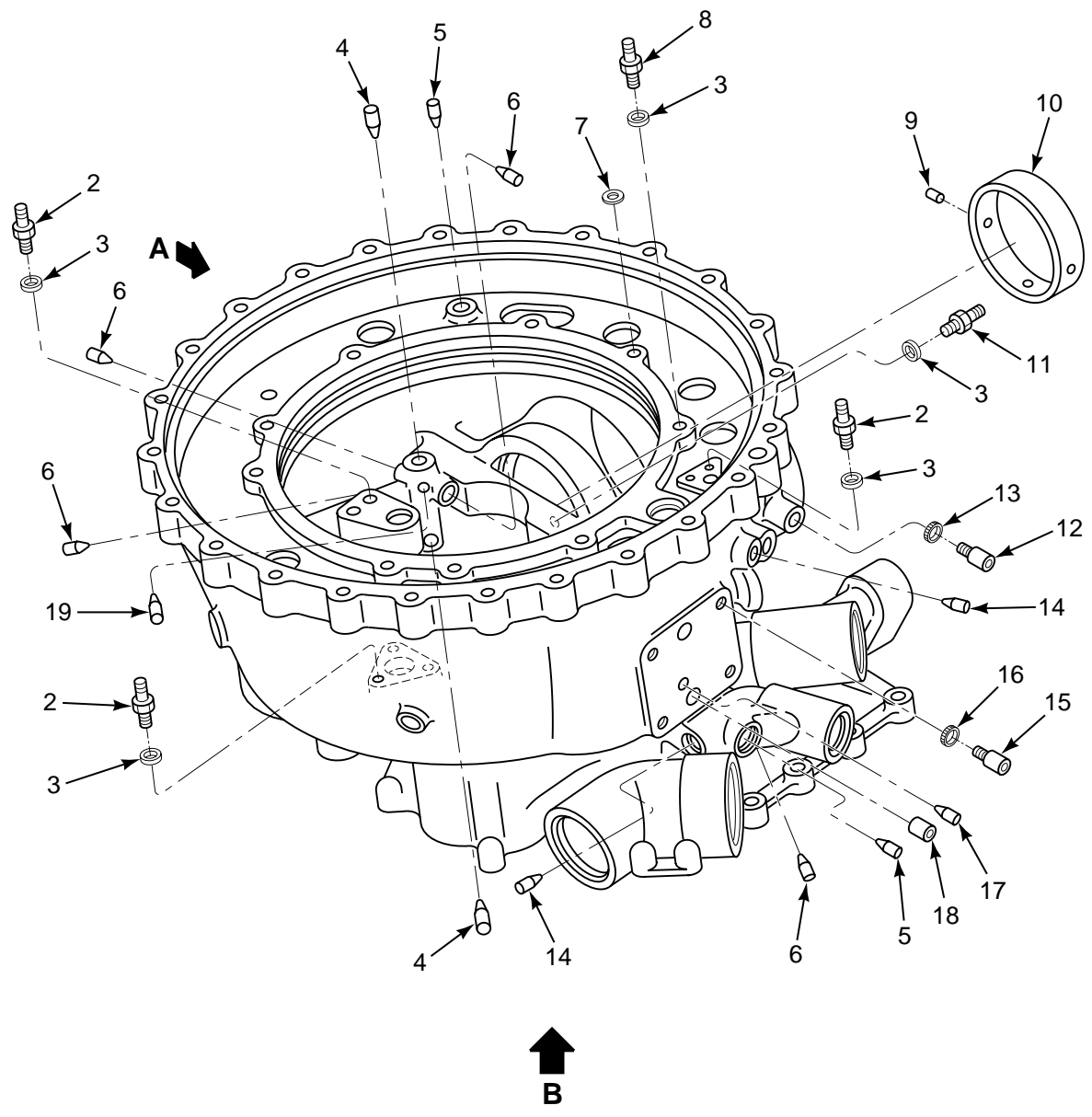
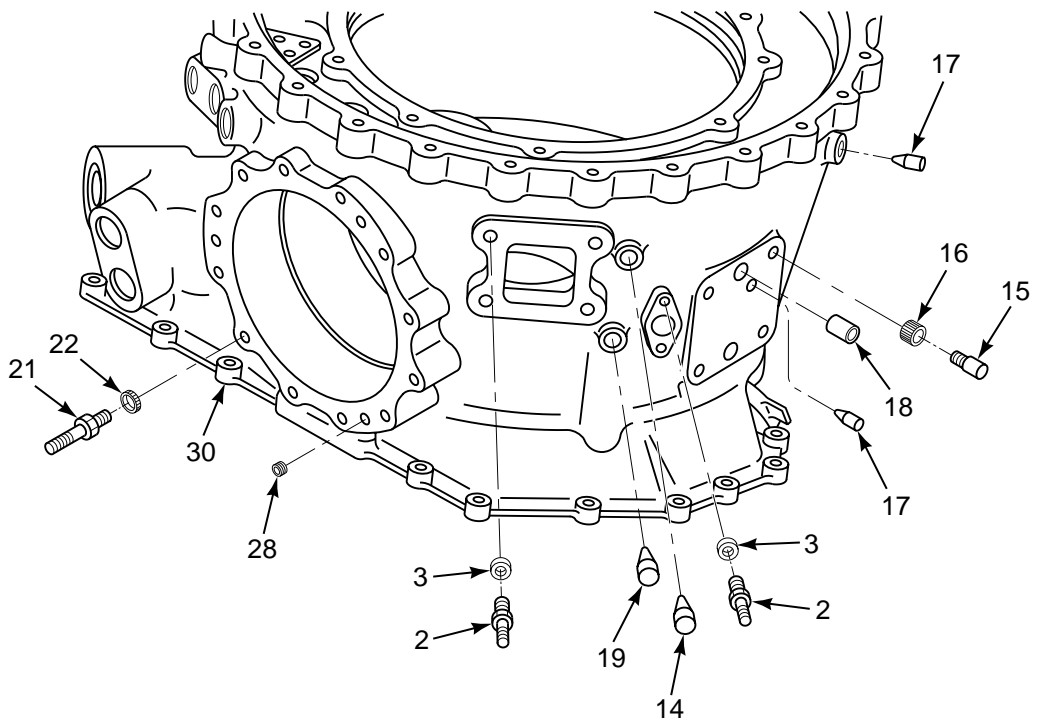
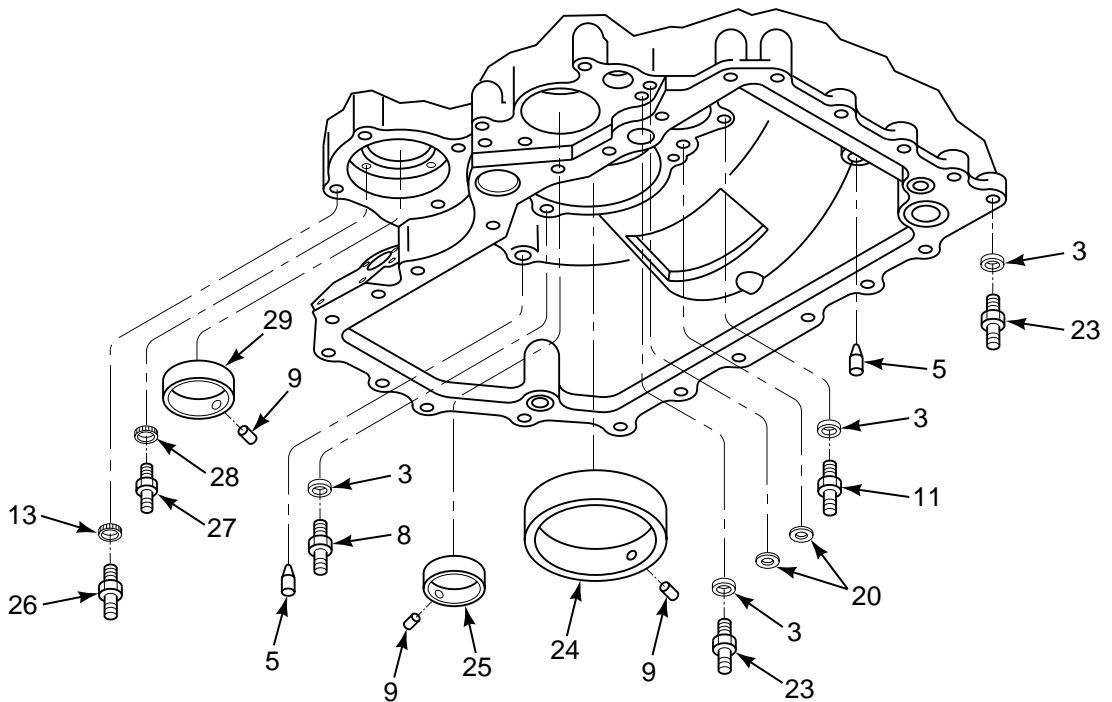

FIGURE 186. HOUSING , MAIN, FWD TRANSMISSION (SHEET 1 OF 2)



VIEW A



VIEW B

FIGURE 186. HOUSING, MAIN, FWD TRANSMISSION (SHEET 2 OF 2)

SECTION II

TM 55-1520-240-23P

(1) ILLUSTRATION		(2)	(3)	(4)	(5)	(6)	(7)
(a) FIG NO.	(b) ITEM NO.	SMR CODE	NATIONAL STOCK NUMBER	CAGEC	PART NUMBER	DESCRIPTION AND USABLE ON CODES (UOC)	QTY INC IN UNIT
						GROUP 06 DRIVE TRAIN SYSTEMS HOUSING, MAIN, FORWARD TRANSMISSION	
186	1	PADDD	1615-01-113-0263	77272	145D1307-5	.HOUSING,MAIN ASSY SEE FIG 184 FOR NHA	1
186	2	PAFZZ	5307-01-032-3658	96906	MS51989-105-8	.STUD,LOCKED IN	15
186	3	PAFZZ	5365-00-405-7576	96906	MS51990-105P	.RING,LOCK,SERRATED	50
186	4	PADZZ	5340-01-120-9510	92555	PLRA4680010	.PLUG ASSEMBLY,SEALI	4
186	5	XDDZZ		92555	PLRA5310010	.PLUG ASSEMBLY,SEALI	4
186	6	PADZZ	5340-01-041-2289	92555	PLRA2810010	.PLUG ASSEMBLY,SEALI	6
186	7	PADZZ	2840-01-087-4140	83324	RLA21SM-4(0.000)	.SEAT,FRONT,HOUSING	3
186	8	PAFZZ	5307-01-120-3891	96906	MS51989-105-9	.STUD,LOCKED IN	9
186	9	XDDZZ		83584	1-8X3-8TYPEA	.PIN,GROOVED,HEAD	14
186	10	PADZZ	3130-01-115-9912	77272	145D0111-5	.LINER,BEARING HOUSI	1
186	11	PAFZZ	5307-00-007-1071	96906	MS51989-105-10	.STUD,LOCKED IN	6
186	12	PAFZZ	5325-00-079-9950	96906	MS51991-206L	.INSERT,SCREW THREAD	1
186	13	PAFZZ	5365-00-543-6932	96906	MS51990-106P	.RING,LOCK,SERRATED	5
186	14	PADZZ	5340-01-041-2290	92555	PLRA6560010	.PLUG ASSEMBLY,SEALI	3
186	15	PAFZZ	5325-00-019-9448	96906	MS51991-208	.INSERT,SCREW THREAD	8
186	16	PAFZZ	5365-00-762-1908	96906	MS51990-108P	.RING,LOCK,SERRATED	8
186	17	PADZZ	5340-00-957-7658	92555	PLRA3430010	.INSERT,SCREW THR	3
186	18	PADZZ	3120-01-115-3778	77272	145D0121-10	.BUSHING,SLEEVE	4
186	19	PADZZ	5342-01-119-8646	92555	PLRA4060010	.PIN AND PLUG ASSY	2
186	20	XDDZZ		83324	RLA27SM4-000	.WASHER,LOCK	7
186	21	PAFZZ	5307-01-120-3342	96906	MS51989-107-21	.STUD,LOCKED IN	12
186	22	PAFZZ	5365-00-421-9083	96906	MS51990-107P	.RING,LOCK,SERRATED	12
186	23	PAFZZ	5307-00-409-4485	96906	MS51989-105-11	.STUD,LOCKED IN	20
186	24	PADZZ	3130-01-115-9913	77272	145D0111-4	.LINER,BEARING HOUSI	1
186	25	PBDZZ	3130-01-115-9897	77272	145D0111-23	.LINER,BEARING HOUSI	2
186	26	PAFZZ	5307-01-120-3893	96906	MS51989-106-13	.STUD,LOCKED IN	4
186	27	PAFZZ	5307-01-120-3892	96906	MS51989-104-9	.STUD,LOCKED IN	3
186	28	PAFZZ	5365-01-047-8596	96906	MS51990-104P	.RING,LOCK,SERRATED	3
186	29	PBDZZ	3130-01-115-9908	77272	145D0111-8	.LINER,BEARING HOUSI	2
186	30	XADZZ	3040-01-434-0811	77272	145D1307-6	.HOUSING,MECHANICAL	1
						END OF FIGURE	

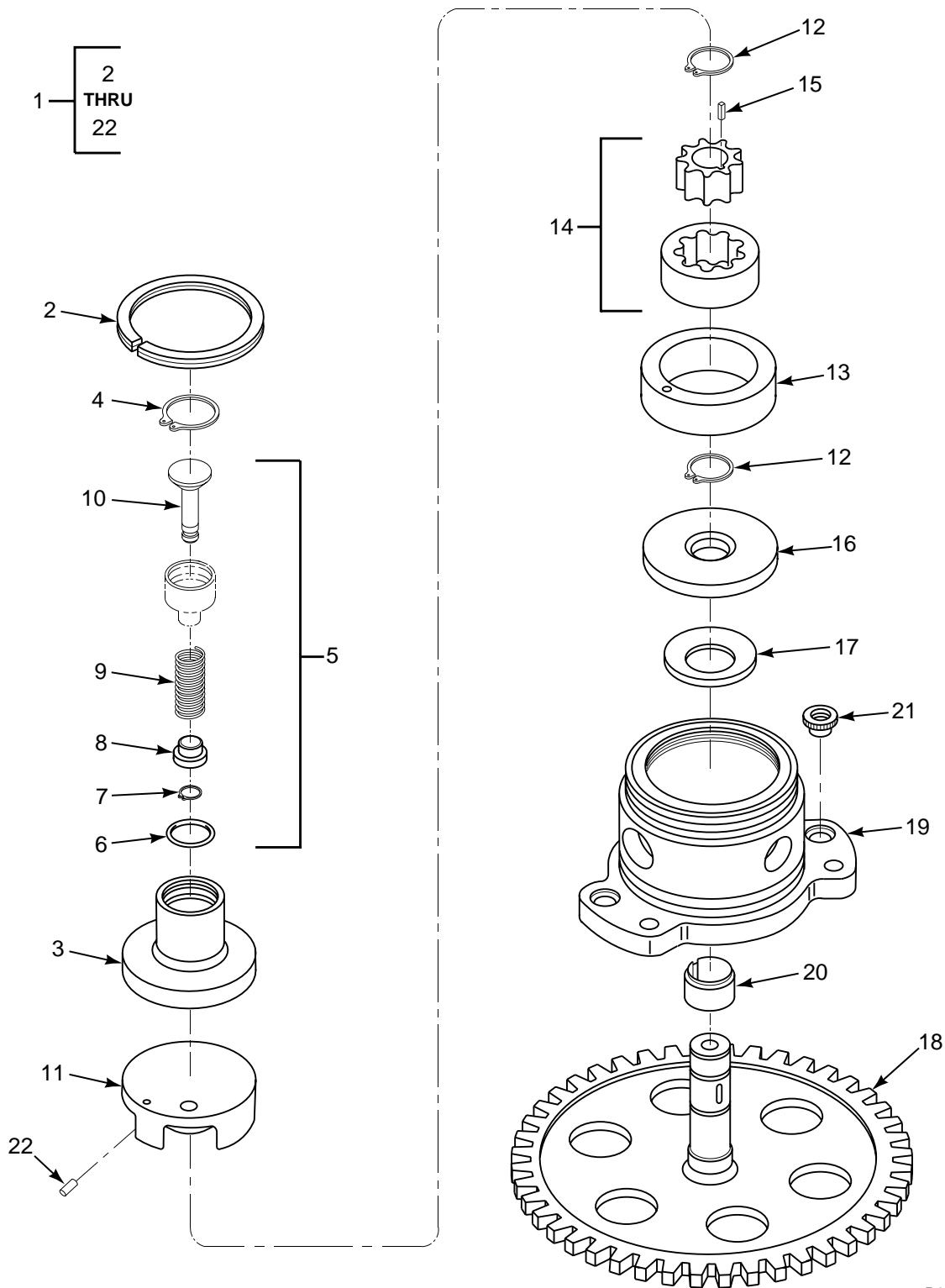

FIGURE 187. PUMPS, LUBE, FWD TRANSMISSION (SHEET 1 OF 2)

SECTION II

TM 55-1520-240-23P

(1) ILLUSTRATION		(2)	(3)	(4)	(5)	(6)	(7)
(a) FIG NO.	(b) ITEM NO.	SMR CODE	NATIONAL STOCK NUMBER	CAGEC	PART NUMBER	DESCRIPTION AND USABLE ON CODES (UOC)	QTY IN UNIT
						GROUP 06 DRIVE TRAIN SYSTEMS PUMPS, LUBE, FORWARD TRANSMISSION	
187	1	PAODD	4320-01-119-3842	86329	GD-972-3	PUMP ASSEMBLY,FORWA (145DS012-3) SEE FIG 2 FOR NHA	1
187	2	PADZZ	4320-01-115-9247	86329	25 45944 1010 2	.RING,PUMP	1
187	3	PADZZ	4320-01-115-9248	86329	35 62316 2028 3	.PLATE,END,PUMP	1
187	4	PADZZ	5325-01-138-3386	80756	RRN-62	.RING,RETAINING	1
187	5	PADDD	4320-01-115-9242	86329	32 87003 1005 2	.VALVE ASSEMBLY,RELI	1
187	6	PADZZ	5331-00-166-0992	81349	M83248/1-016	..O-RING	1
187	7	PADZZ	5325-00-950-3423	96906	MS16632-1015	..RING,RETAINING	1
187	8	PBDZZ	4320-01-119-3404	86329	35 87521 1003 2	..RETAINER,PISTON,PUM	1
187	9	PBDZZ	5360-01-121-1466	86329	38 82001 0077 1	..SPRING,HELICAL,COMP	1
187	10	PBDZZ	4320-01-119-3405	86329	35 61801 1006 2	..PISTON,RELIEF VALVE	1
187	11	PADDD	4320-01-119-3412	86329	32 62315 1023 2	.PLATE,PORT PUMP	1
187	12	PADZZ	5325-00-256-2846	96906	MS16632-1050	.RING,RETAINING	2
187	13	PADZZ		80756	RRN187	.RING,RETAINING	1
187	14	PADZZ	4320-01-115-9243	86329	24 45900 2068 2	.GEROTOR ASSEMBLY,PU	1
187	15	PBDZZ	5315-01-115-3803	86329	35 56004 4021 1	.KEY,MACHINE	1
187	16	PADZZ	4320-01-119-3406	86329	35 62315 2159 3	.PLATE,PORT,PUMP	1
187	17	PADZZ	5310-01-056-4227	92830	B1250-40S	.WASHER,SPRING TENSI	1
187	18	PADZZ	3040-01-114-9458	86329	35 79501 3010 4	.GEARSHAFT,SPUR	1
187	19	PBDZZ	4320-01-119-3407	86329	32 54004 3041 4	.HOUSING ASSEMBLY,PU	1
187	20	PADZZ	3110-01-114-6339	86329	36 04503 0368 1	..BEARING,BALL,AIRFRA	1
187	21	PADZZ	5310-00-596-5477	83324	REA048	..NUT,PLAIN,SPLINE	2
187	22	PADZZ	5315-00-937-9263	19205	7268951	.PIN,STRAIGHT,HEADLE	1
187	23	PAODD	4320-01-115-3822	86329	GD973-1	PUMP ASSEMBLY,FORWA (GD 972-3)SEE FIG 184 FOR NHA	1
187	24	PADZZ	5325-01-133-0259	80756	RRN-231	.RING,RETAINING	1
187	25	PADDD	4320-01-115-9245	86329	32 62316 2002 3	.PLATE,END,PUMP	1
187	26	PADZZ	3120-01-120-5468	86329	36 04503 0309 1	..BEARING,SLEEVE	1
187	27	XDDZZ		86329	38 82004 0010 1	.WASHER	1
187	28	PADZZ	5325-01-133-0260	80756	RRN-68	.RING,RETAINING	1
187	29	PADDD	4320-01-115-9260	77272	145DS102-2	.SHAFT,QUILL	1
187	30	PADZZ	5340-01-080-4094	92555	PLGA1250020	..PLUG ASSEMBLY,SEALI	1
187	31	PADZZ	3040-01-114-9288	86329	35 79501 2140 3	.SHAFT,SHOULDERED	1
187	32	PADZZ	4320-01-119-3414	86329	35 62315 2130 3	.PLATE,PORT PUMP	1
187	33	PADZZ	4320-01-119-3409	86329	25 47644 0009 3	.RING,GEROTOR	2
187	34	PADZZ	4320-01-115-9259	86329	24 47600 2004 2	.GEAR ROTOR SET,ROTA	2
187	35	PADZZ	5315-01-115-3804	86329	35 56004 4056 1	.KEY,MACHINE	2
187	36	PADDD	4320-01-119-5701	86329	32 62315 2016 3	.PLATE,PORT,PUMP	1
187	37	PADZZ	3120-01-114-6340	86329	36 04503 0307 1	..BEARING,SLEEVE	1
187	38	PADZZ	5325-00-076-0209	96906	MS16632-43	.RING,RETAINING	2
187	39	PADDD	4320-01-119-5702	86329	32 87004 1003 2	.VALVE,RELIEF	1
187	40	PADZZ	5305-01-119-8785	86329	35 78510 0008 1	..SCREW,MACHINE	1
187	41	PADZZ	4320-01-119-3408	86329	35 61801 1007 2	..PISTON,VALVE	1
187	42	PADZZ	5331-00-166-0980	81349	M83248/1-012	..O-RING	1
187	43	PADZZ	5360-01-126-0623	86329	38 82001 0005 1	..SPRING	1
187	44	PADZZ	4320-01-115-9244	86329	35 79201 1003 2	..SEAT,RELIEF VALVE	1
187	45	XDDZZ		86329	38 59011 0001 1	..NUT,PLAIN,HEXAGON	1
187	46	PADZZ	5330-00-166-0994	81349	M83248/1-018	.PACKING,PREFORMED	1
187	47	PADZZ	5331-00-020-0064	81349	M83248/1-912	.PACKING,PREFORMED	1
187	48	PBDZZ	4320-01-115-9246	86329	32 54004 4001 5	.HOUSING ASSEMBLY,PU	1
187	49	PADZZ	3120-01-114-6340	86329	36 04503 0307 1	..BEARING,SLEEVE	1
187	50	XDDZZ		96906	MS1989-105-14	..STUD	4
187	51	PADZZ	5365-00-405-7576	96906	MS51990-105P	..RING,LOCK,SERRATED	4
187	52	PADZZ	5310-00-596-5477	83324	REA048	..NUT,PLAIN,SPLINE	2
187	53	PADZZ	5305-00-175-3230	96906	MS21318-14	.SCREW,DRIVE	2
187	54	XDDZZ		86329	38 62010 0008 1	.PLATE,IDENT	1

SECTION II

TM 55-1520-240-23P

(1) ILLUSTRATION		(2)	(3)	(4)	(5)	(6)	(7)
(a) FIG NO.	(b) ITEM NO.	SMR CODE	NATIONAL STOCK NUMBER	CAGEC	PART NUMBER	DESCRIPTION AND USABLE ON CODES (UOC)	QTY INC IN UNIT
187	55	PADZZ	5315-01-119-8239	86329	35 16003 4250 2	.PIN,STRAIGHT,HEADLE END OF FIGURE	1

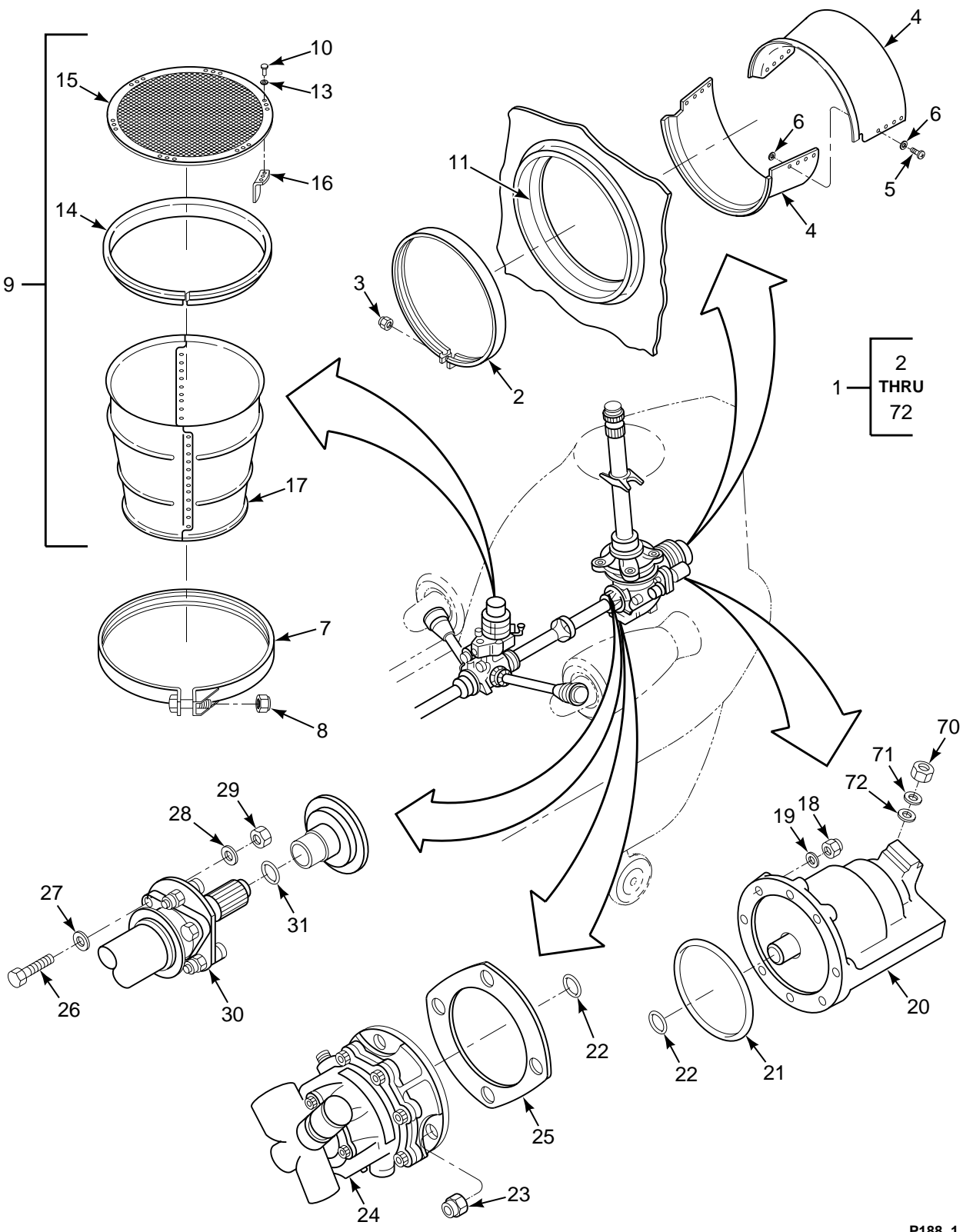

FIGURE 188. DRIVE SYSTEM INSTL, AFT ROTOR (SHEET 1 OF 2)

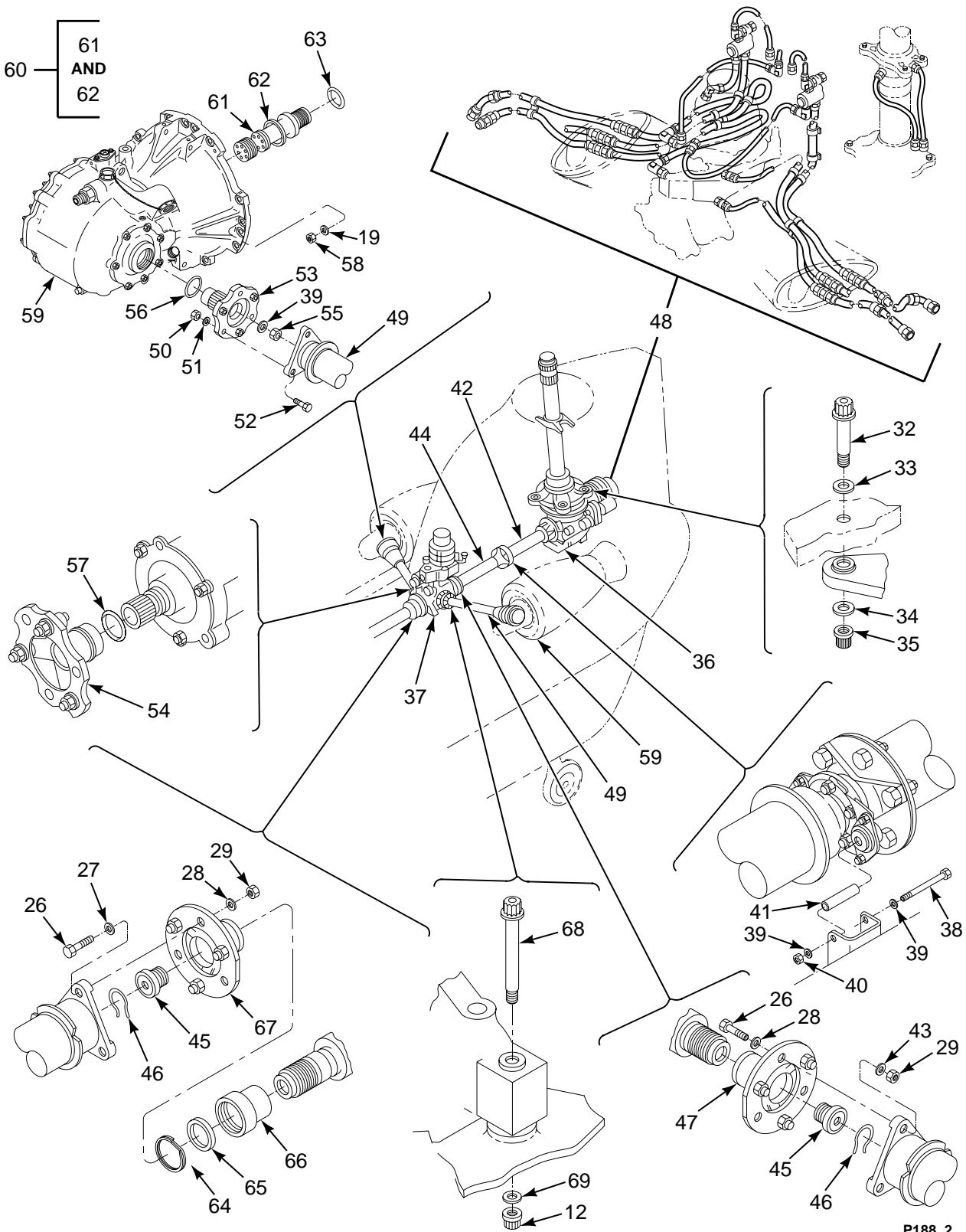

FIGURE 188. DRIVE SYSTEM INSTL, AFT ROTOR (SHEET 2 OF 2)

SECTION II

TM 55-1520-240-23P

(1) ILLUSTRATION		(2)	(3)	(4)	(5)	(6)	(7)
(a) FIG NO.	(b) ITEM NO.	SMR CODE	NATIONAL STOCK NUMBER	CAGEC	PART NUMBER	DESCRIPTION AND USABLE ON CODES (UOC)	QTY INC IN UNIT
						GROUP 06 DRIVE TRAIN SYSTEMS DRIVE SYSTEM INSTALLATION, AFT ROTOR	
188	1	XCODD		77272	145D0001-7	ROTOR DR AFT INSTL OR	1
188	2	PAOZZ	5342-01-121-0211	72914	24J31-3-1068-1	.CLAMP VED	1
188	3	PAOZZ	5310-00-059-9265	96906	MS21046C4	.NUT,SELF-LOCKING,HE	2
188	4	PAOZZ	1615-01-170-2906	77272	145S3701-8	.DUCT ASSEMBLY,TRANS	1
188	5	PAOZZ	5320-00-069-0055	80205	NAS1398D4-3	.RIVET,BLIND U/W 145S3701-2 ONLY	8
188	6	PAOZZ	5310-00-187-2397	88044	AN960PD4L	.WASHER,FLAT U/W 145S3701-2 ONLY	16
188	7	PAOZZ	5342-01-121-0212	89513	24J42-3-1225-1	.CLAMP VED	1
188	8	PAOZZ	5310-00-059-9265	96906	MS21046C4	.NUT,SELF-LOCKING,HE	1
188	9	PAOOO	1615-01-113-0291	77272	145S4106-21	.DUCT ASSY,TRANSMISS	1
188	10	PAOZZ	5320-00-150-3606	80205	NAS1398M4-4	.RIVET,BLIND	36
188	11	AOOOO		77272	145S3701-7	.SEAL ASSY SEE FIG 127 FOR PARTS BKDN	1
188	12	PAOZZ	5310-00-177-1088	56878	70869-820	.NUT,SELF-LOCKING,EX	4
188	13	PAOZZ	5310-00-187-2397	88044	AN960PD4L	.WASHER,FLAT	96
188	14	MOOZZ		77272	145S4106-4	.SEAL M/F BAC1521-350 SILICONE RUBBER, 48 INCHES LONG	1
188	15	PAOZZ	5335-01-325-2291	77272	145S4106-16	.SCREEN ASSY	1
188	16	PAOZZ	5342-01-273-1737	77272	145S4106-19	...BRACKET,ANGLE BRACKET,ANGLE	6
188	17	PAOZZ	1560-01-361-7351	77272	145S4106-37	.DUCT,ASSEMBLY,AIR C	1
188	18	PAOZZ	5310-00-055-2350	56878	EWSN26-6	.NUT,SELF-LOCKING,DO	16
188	19	PAOZZ	5310-00-167-0821	88044	AN960-616	.WASHER,FLAT	32
188	20	PAODD	6115-01-137-9504	77272	179-60500-11	.GENERATOR,ALTERNATI	1
188	21	PAOZZ	5331-00-167-5143	81349	M83248/1-260	.O-RING	2
188	22	PAOZZ	5331-00-166-8402	81349	M83248/1-210	.PACKING,PREFORMED	4
188	23	PAOZZ	5310-01-137-6955	56878	FNW12-524	.NUT,SELF-LOCKING,HE	8
188	24	PAODD	1650-01-249-6778	77272	145HS100	.PUMP,AXIAL PISTONS (939733) SEE FIG 189 FOR BKDN	2
188	25	PAOZZ	5330-01-296-2665	77272	145H3510-1	(571123) SEE FIG 190 FOR BKDN .GASKET	2
188	26	PAOZZ	5306-00-859-6149	77272	114D3053-2	.BOLT,INTERNALLY REL	12
188	27	PAOZZ	5310-00-167-0825	88044	AN960-1016	.WASHER,FLAT	6
188	28	PAOZZ	5310-00-899-0194	77272	114D3044-1	.WASHER,FLAT	12
188	29	PAOZZ	5310-00-229-6713	81205	BACN10RJ9N	.NUT,SELF-LOCKING,HE	12
188	30	PAODD	1615-01-114-0845	77272	145D3407-9	.ADAPTER ASSY,SHAFT SEE FIG 207 FOR BKDN	1
188	31	PAOZZ	5330-00-173-3023	81349	M83248/1-227	.O-RING	1
188	32	PAOZZ	5306-01-116-4392	77272	145DS022-2	.BOLT,INTERNALLY REL	4
188	33	PAOZZ	5310-00-149-9123	96906	MS20002C20	.WASHER,RECESSED	4
188	34	PAOZZ	5310-00-453-9550	77272	114D2163-2	.WASHER,FLAT	4
188	35	PAOZZ	5310-00-177-1095	81205	BACN10TR18	.NUT,SELF-LOCKING,EX	4
188	36	PAODD	1615-01-315-4071	77272	145D2300-7	.TRANSMISSION,MECHAN SEE FIG 191 FOR BKDN	1
188	37	PAODD	1615-01-464-3974	77272	145D5300-20	.TRANSMISSION,MECHAN SEE FIGURE 195 FOR BREAKDOWN	1
188	38	PAOZZ	5306-00-180-2678	88044	AN5H30A	.BOLT,MACHINE	2
188	39	PAOZZ	5310-00-167-0820	80205	NAS1149F0563P	.WASHER,FLAT	6
188	40	PAOZZ	5310-00-175-3055	56878	EWSN22A5	.NUT,SELF-LOCKING,DO	2
188	41	PAOZZ		77272	179-43035-4	.BUSHING SLEEVE	2
188	42	PAODD	1615-01-119-3359	77272	145D3400-26	.SHAFT ASSY,DRIVE SEE FIG 207 FOR BKDN	1
188	43	PAOZZ	5310-00-167-0824	88044	AN960-916	.WASHER,FLAT	6
188	44	PAODD	1615-01-113-0292	77272	145D3400-25	.SHAFT ASSY,DRIVE SEE FIG 207 FOR BKDN	1
188	45	PAOZZ	1615-01-113-0289	77272	145D3410-1	.RETAINER,THREADED S YNC SHAFT	2
188	46	PAOZZ	5340-01-116-4578	77272	145D3411-1	.CLIP,SPRING TENSION	2
188	47	PAODD	1615-01-119-3360	77272	145D3407-8	.ADAPTER ASSY,SHAFT SEE FIG 207 FOR BKDN	1

SECTION II

TM 55-1520-240-23P

(1) ILLUSTRATION		(2)	(3)	(4)	(5)	(6)	(7)
(a) FIG NO.	(b) ITEM NO.	SMR CODE	NATIONAL STOCK NUMBER	CAGEC	PART NUMBER	DESCRIPTION AND USABLE ON CODES (UOC)	QTY INC IN UNIT
188	48	XCOOO		77272	145D4000-5	.LUBE INSTL COMB&ENG TRANSMISSION	1
188	49	PAODD	3010-01-316-2661	77272	145D3504-2	SEE FIG 202 FOR BKDN .COUPLING,SHAFT,RIGI SEE FIG 207	2
188	50	PAOZZ	5310-00-106-0075	77272	BACN10RJ6	.NUT,SELF-LOCKING,HE	6
188	51	PAOZZ	5310-00-849-7858	77272	114D3044-2	.WASHER,FLAT	6
188	52	PAOZZ	5306-01-326-4211	77272	145DS303-5	.BOLT,EXTERNALLY REL	12
188	53	PAODD	1615-01-319-5091	77272	145D3500-16	.COUPLING,DRIVE SHAF SEE FIG 207	2
188	54	PAODD	1615-01-319-5092	77272	145D3500-17	FOR BKDN .COUPLING,DRIVE SHAF	1
188	55	PAOZZ	5310-01-008-9345	56878	EWSN26-5	.NUT,SELF-LOCKING,DO	2
188	56	PAOZZ	5331-00-166-8391	81349	M83248/1-031	.O-RING	2
188	57	PAOZZ	5330-00-165-1944	81349	M83248/1-225	.O-RING	2
188	58	PAOZZ	5310-00-982-4908	96906	MS21045-6	.NUT,SELF-LOCKING,HE	16
188	59	PAODD	1615-01-287-5319	81996	145D6300-14/15	.TRANSMISSION,MECHAN	1
188	60	PAOZZ	3040-01-094-8595	77272	114D6263-4	.SHAFT,SHOULDERED	2
188	61	PAOZZ	1615-00-182-3080	77272	114D6278-2	..SNUBBER,QUILL SHAFT	1
188	62	PAOZZ	5331-01-005-3213	81349	M83248/1-327	.O-RING	1
188	63	PAOZZ	5330-00-166-8398	81349	M83248/1-039	.O-RING	2
188	64	PAOZZ	5325-00-843-5959	80756	RR318S	.RING,RETAINING	1
188	65	PAOZZ	5330-01-113-0288	77272	145D3409-2	.RING,SPLINED,ROTOR	1
188	66	PAOZZ	1615-01-113-0287	77272	145D3408-2	.ADAPTER,SPLINED ROT	1
188	67	PAODD	1615-01-140-6703	77272	145D3407-7	.ADAPTER ASSY,DRIVE SEE FIG 207	1
188	68	PAOZZ	5306-00-816-0959	80205	NAS628-54	FOR BKDN .BOLT,SHEAR	4
188	68	PAOZA	5306-00-816-0949	80205	NAS628-56	.BOLT,SHEAR MAY BE REQUIRED AFTER SHIMMING FOR THREAD PROTRUSION	4
188	69	PAOZZ	5310-00-209-0295	96906	MS20002-8	.WASHER,FLAT	4
188	70	PAOZZ	5310-01-202-6753	99595	N8862175F	.NUT,SELF-LOCKING,HE	4
188	71	PAOZZ	5310-01-196-8356	99595	79800264008	.WASHER,SPECIAL	4
188	72	PAOZZ	5310-00-455-3396	K7766	SP47E	.WASHER,LOCK	4
END OF FIGURE							

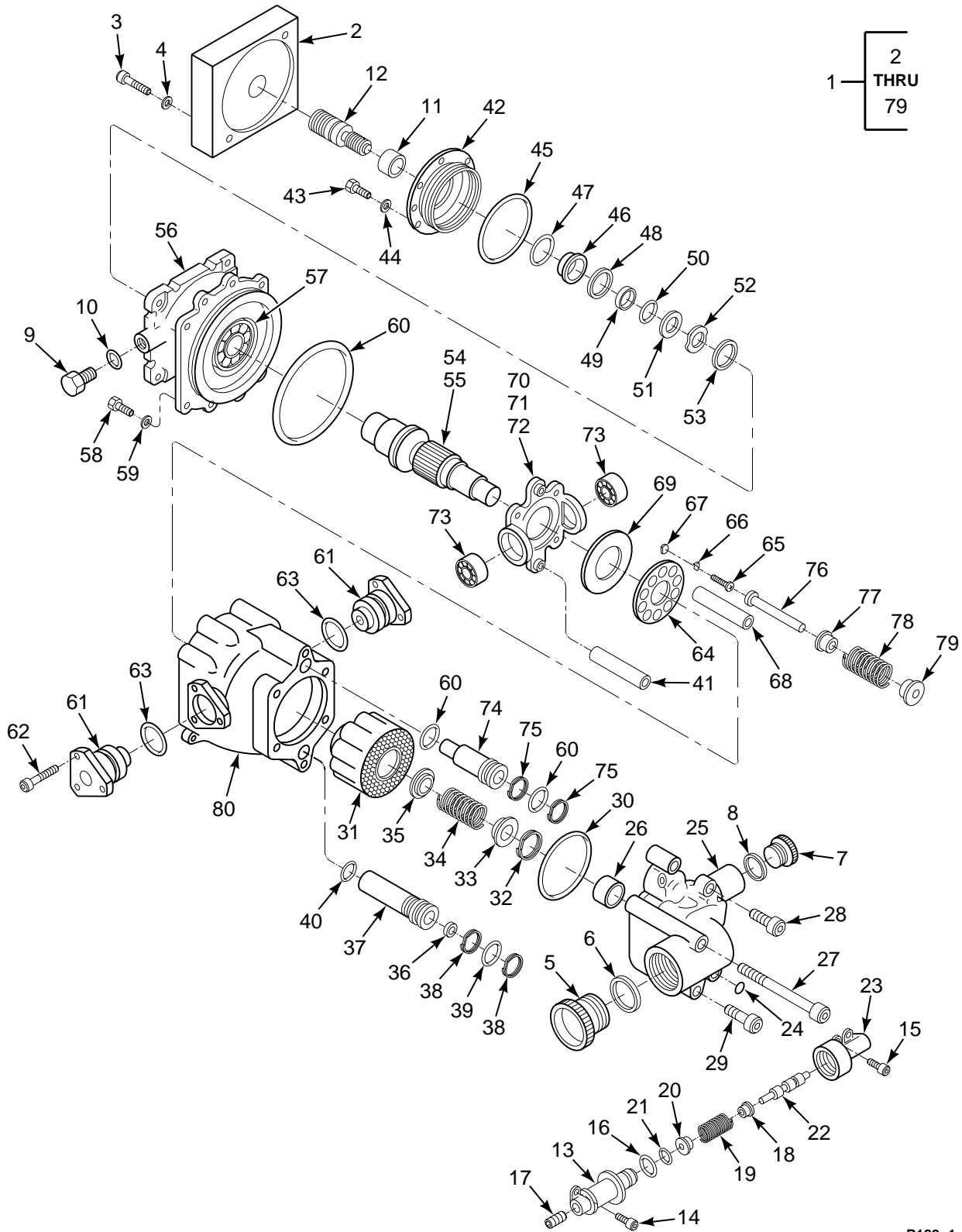

FIGURE 189. PUMP ASSEMBLY, HYDRAULIC (939733)

SECTION II

TM 55-1520-240-23P

(1) ILLUSTRATION		(2)	(3)	(4)	(5)	(6)	(7)
(a) FIG NO.	(b) ITEM NO.	SMR CODE	NATIONAL STOCK NUMBER	CAGEC	PART NUMBER	DESCRIPTION AND USABLE ON CODES (UOC)	QTY IN IN UNIT
						GROUP 06 DRIVE TRAIN SYSTEMS PUMP ASSEMBLY, HYDRAULIC	
189	1	XDODD	1650-01-410-7180	90166	939733	PUMP,AXIAL PISTONS SEE FIG. 183 & 188 FOR NHA	1
189	2	XDDZZ		90166	934287	.PROTECTOR, SHAFT	1
189	3	PADZZ	5306-01-078-8757	90166	932959	.BOLT FASTENER PROCT	2
189	4	PADZZ	5310-01-147-8742	90166	933997	.WASHER,FLAT	2
189	5	XDDZZ		90166	920645	.PLUG,SHIPPING	1
189	6	XDDZZ		90166	920810	.GASKET,SHIPPING	1
189	7	XDDZZ		90166	920395	.PLUG,SHIPPING	1
189	8	XDDZZ		90166	920808	.GASKET,SHIPPING	1
189	9	XDDZZ		90166	920394	.PLUG,SHIPPING	1
189	10	XDDZZ		90166	920805	.GASKET,SHIPPING	1
189	11	PAFZZ	4730-00-909-0001	90166	DS-933383	.RETAINER,COUPLING	1
189	12	PAFZZ	3010-01-314-2608	90166	938605	.COUPLING,SHAFT,RIGI	1
189	13	PADZZ	1650-01-130-9697	90166	DS-936233	.HOUSING PILOT VALVE	1
189	14	PADZZ	1650-00-627-1612	90166	DS-930725	.SCREW,PUMP,HYDRAULI	1
189	15	PADZA	5305-01-432-2436	80205	NAS1352N08LBH8S	.SCREW,CAP,SOCKET HE	3
189	16	XDDZZ		81349	M83248/1-116	.O-RING	1
189	17	XDDZZ		90166	DS-936307	.SETSCREW	2
189	18	PADZZ	5340-01-130-9867	90166	DS-936230	.SEAT,HELICAL COMPRE	1
189	19	PADZZ	5360-01-130-9785	90166	DS-936331	.SPRING,HELICAL,COMP	1
189	20	PADZZ	5340-01-130-9868	90166	DS-936231	.SEAT,HELICAL COMPRE	1
189	21	PADZZ	5331-00-166-1058	81349	M83248/1-110	.O-RING	1
189	22	XDDZZ	4820-01-433-8120	90166	940142	.SLIDE, DIRECTIONAL	1
189	23	PADZZ	4320-01-160-9647	90166	922658	.BODY,PRESSURE	1
189	24	PADZZ	5331-00-166-0967	81349	M83248/1-008	.O-RING	3
189	25	XADZZ	1650-01-314-4462	90166	938604	.COVER,HYDRAULIC,PUM	1
189	26	PADZZ	3110-01-136-9793	90166	DS-934390	.BEARING,ROLLER,NEED	1
189	27	PADZZ	5305-01-324-0214	90166	935371	.SCREW,CAP,SOCKET HE	2
189	28	PADZA	5306-00-001-9928	90166	DS-935370	.BOLT,SPECIAL	2
189	29	PADZZ	5305-01-081-6114	90166	931744	.SCREW,CAP,SOCKET HE	2
189	30	PADZZ	5330-00-330-3307	81349	M83248/1-141	.O-RING	1
189	31	PADZZ	1650-01-309-1017	90166	938736	.CYLINDER BLOCK,HYDR	2
189	32	PADZZ	5325-01-195-7640	90166	937023	.RING,RETAINING	1
189	33	PADZZ	4320-01-169-2391	90166	937044	.SEAT,BLOCK SPRING	1
189	34	PADZZ	5360-01-160-8051	90166	937050	.SPRING,HELICAL,COMP	1
189	35	PADZZ	4320-01-169-2390	90166	937049	.SEAT,BLOCK SPRING	1
189	36	PADZZ	5365-01-198-7584	90166	937610	.SPACER	1
189	37	PADZZ	4320-01-313-8848	90166	938454	.CYLINDER SLEEVE	1
189	38	PADZZ	5330-00-064-2570	96906	MS28774-016	.RETAINER,PACKING	2
189	39	PADZZ	5331-00-166-0992	81349	M83248/1-016	.O-RING	1
189	40	PADZZ	5330-00-166-0990	81349	M83248/1-014	.O-RING	3
189	41	PADZZ	1650-01-432-4642	90166	939729	.PISTON,HYDRAULIC MO	1
189	42	PAFZZ	4320-01-169-2381	90166	937040	.PLATE,SEAL	1
189	43	PAFZZ	5305-01-161-8854	90166	4197	.SCREW,CAP,SOCKET HE	6
189	44	PAFZZ	5310-00-051-4137	90166	934351	.WASHER,FLAT	6
189	45	PADZZ	5331-00-166-8392	81349	M83248/1-032	.O-RING O-RING	1
189	46	PAFZZ	5365-01-033-2352	90166	DS-936153	.RING,MATING	1
189	47	PAFZZ	5331-00-166-1074	81349	M83248/1-119	.PACKING,PREFORMED	1
189	48	PAFZZ	5365-01-033-2352	90166	DS-936153	.RING,MATING	1
189	49	PAFZZ	5331-00-166-1076	81349	M83248/1-120	.O-RING	1
189	50	PAFZZ	5330-00-166-1072	81349	M83248/1-118	.O-RING	1
189	51	PAFZZ	5365-01-032-3152	90166	DS-936060	.SPACER,SPECIAL	1
189	52	PAFZZ	5310-00-780-5901	90166	DS-934250	.WASHER,SPRING TENSI	1
189	53	PAFZZ	1650-00-011-0843	90166	DS-934337	.RING,SEAL DRIVE	1
189	54	PADZZ	4320-01-169-2392	90166	922659	.SHAFT,TRANSMISSION,	1
189	55	XDDZZ		90166	934359	.PIN	1
189	56	PADDD	5330-01-315-3532	90166	938734	.FLANGE ASSEMBLY.....	1

SECTION II

TM 55-1520-240-23P

(1) ILLUSTRATION		(2)	(3)	(4)	(5)	(6)	(7)
(a) FIG NO.	(b) ITEM NO.	SMR CODE	NATIONAL STOCK NUMBER	CAGEC	PART NUMBER	DESCRIPTION AND USABLE ON CODES (UOC)	QTY INC IN UNIT
189	57	PADZZ	3110-01-138-6390	90166	DS-934392	..BEARING, BALL, ANNULA	1
189	58	PADZZ	5305-00-487-5110	90166	933097	..SCREW,CAP,SOCKET HE	8
189	59	PADZZ	5310-00-124-3220	90166	931080	..WASHER,FLAT	8
189	60	PADZZ	5331-00-245-5611	81349	M83248/1-044	..O-RING	1
189	61	PADZZ	1650-01-432-5132	90166	920782	..PROTECTOR,SHAFT	2
189	62	PADZZ	5306-00-010-8608	90166	DS-934705	..BOLT,INTERNAL WRENC	6
189	63	PADZZ	5331-00-166-1011	81349	M83248/1-022	..O-RING	2
189	64	PADZZ	4320-01-199-9891	90166	937004	..PLATE,PISTON RETURN	1
189	65	PADZZ	5305-01-324-0213	90166	937051	..SCREW,CAP,SOCKET HE	4
189	66	PADZZ	5340-01-329-7826	90166	937047	..CLIP,RETAINING	4
189	67	PADZZ	5342-01-194-9889	90166	937060	..CLIP	4
189	68	PADZZ	1650-01-313-8798	90166	938733	..HYDRAULIC MOTOR-PUM	9
189	69	PADZZ	4320-01-169-2387	90166	937001	..PLATE,CAM WEAR	1
189	70	XDDDD		90166	922657	..CAM,ASSEMBLY,PUMP	1
189	71	XDDZZ		90166	DS-936325	..PIN	1
189	72	XDDZZ	1650-01-130-7229	62983	DS-936328	..SEAT,CAM,PUMP	2
189	73	PADZZ	3110-01-160-8020	90166	937013	..BEARING,ROLLER,NEED	2
189	74	PADZZ	1650-01-432-4645	90166	939727	..CYLINDER SLEEVE	1
189	75	PADZZ	5330-00-580-5055	96906	MS28774-014	..RETAINER,PACKING	2
189	76	PADZZ	1650-01-432-4643	90166	939783	..PISTON,HYDRAULIC MO	1
189	77	PADZZ	1650-01-432-5141	90166	939732	..SEAT,PISTON	1
189	78	PADZZ	5360-01-194-9887	90166	937065	..SPRING,COUNTERBALAN	1
189	79	PADZZ	4820-01-194-9888	90166	937008	..SEAT,SPRING,COUNTER	1
189	80	PADZZ	1560-01-457-6023	90166	940150	..HOUSING ASSEMBLY,PU	1
END OF FIGURE							

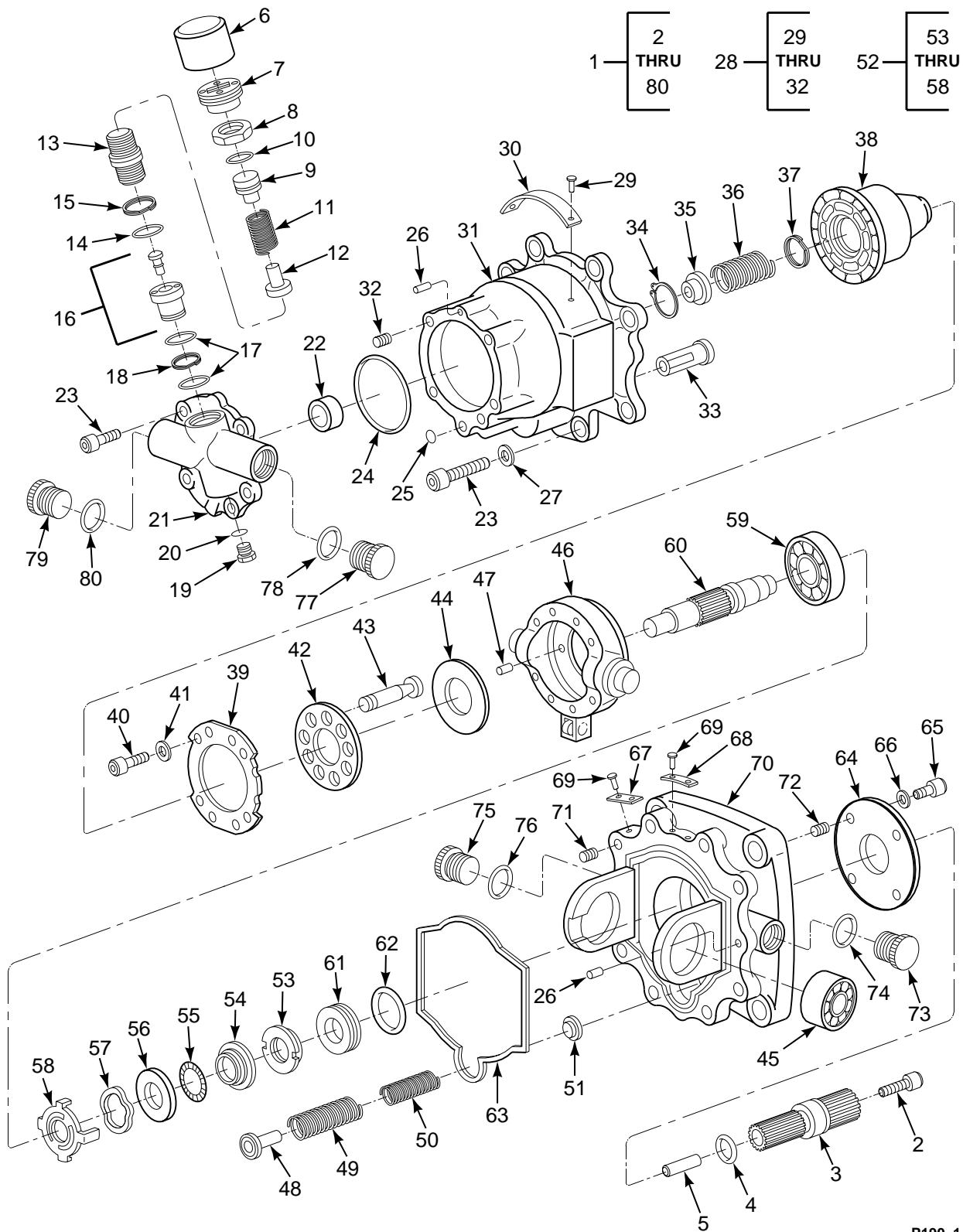

FIGURE 190. PUMP ASSEMBLY, HYDRAULIC (571123)

SECTION II

TM 55-1520-240-23P

(1) ILLUSTRATION		(2)	(3)	(4)	(5)	(6)	(7)
(a) FIG NO.	(b) ITEM NO.	SMR CODE	NATIONAL STOCK NUMBER	CAGEC	PART NUMBER	DESCRIPTION AND USABLE ON CODES (UOC)	QTY IN UNIT
						GROUP 06 DRIVE TRAIN SYSTEMS PUMP ASSEMBLY, HYDRAULIC	
190	1	PAODD	1650-01-115-3948	62983	571123	PUMP,AXIAL PISTONS (145HS100-4) SEE FIG 183 AND 188 FOR NHA	1
190	2	PAFZZ	5305-01-061-2964	80205	NAS1352-3LL20P	.SCREW,CAP,SOCKET HE	1
190	3	PAFZZ	3040-01-228-7428	62983	428134	.SHAFT,SHOULDERED	1
190	4	PAFZZ	5331-00-166-0992	81349	M83248/1-016	.O-RING	1
190	5	XDFZZ		62983	279294	.PIN,HOLLOW	1
190	6	PADZZ	1650-01-228-7425	62983	428141	.CAP,TAMPER,PUMP	1
190	7	PADZZ	4730-01-031-6412	62983	361797	.CAP,TUBE	1
190	8	PADZZ	5310-01-039-7454	62983	361798	.NUT,PLAIN,HEXAGON	1
190	9	PADZZ	5340-01-229-2503	62983	428126	.SEAT,HELICAL COMPRE	1
190	10	PADZZ	5331-00-166-0980	81349	M83248/1-012	.O-RING	1
190	11	XDDZZ		62983	428160	.SPRING,HELICAL,COMP	1
190	12	XDDZZ		62983	424053	.STEM,FLUID VALVE	1
190	13	PADZZ	4820-01-228-7426	62983	569084	.VALVE,RETAINING,PIL	1
190	14	PADZZ	5331-00-166-0993	81349	M83248/1-017	.O-RING	1
190	15	PADZZ	5330-00-833-4210	96906	MS28774-017	.RETAINER,PACKING	1
190	16	PADZZ	4320-01-214-9184	62983	428125	.SLEEVE,SPOOL	1
190	17	PADZZ	5331-00-166-0988	81349	M83248/1-013	.O-RING	2
190	18	PADZZ	5330-00-843-9726	96906	MS28774-013	.RETAINER,PACKING	1
190	19	PADZZ	5365-01-228-7422	62983	471307	.PLUG,MACHINE THREAD	1
190	20	PADZZ	5331-00-167-5171	81349	M83248/2-902	.O-RING	1
190	21	PADZZ	4320-01-214-9183	62983	428103	.VALVE AND PLATE ASS	1
190	22	XDDZZ		62983	318616	.BEARING,ROLLER,NEED	1
190	23	PADZZ	5305-00-983-6661	96906	MS16998-44	.SCREW,CAP,SOCKET HE	13
190	24	PADZZ	5331-00-167-5125	81349	M83248/1-143	.O-RING	1
190	25	PADZZ	5331-00-166-0969	81349	M83248/1-010	.O-RING	1
190	26	PADZZ	5315-00-133-1956	62983	248774	.PIN,STRAIGHT,HEADLE	3
190	27	PADZZ	5310-00-655-7219	80205	NAS620-416	.WASHER,FLAT	8
190	28	PADZZ	5325-01-228-7424	62983	428139	.HOUSING AND PLATE SUBASSEMBLY	1
190	29	PADZZ	5305-00-253-5606	96906	MS21318-7	.SCREW,DRIVE	2
190	30	XDDZZ		62983	428138	.PLATE,IDENTIFICATIO	1
190	31	PADZZ	4320-01-214-9185	62983	317107	.HOUSING AND INSERTS	1
190	32	PADZZ	5325-00-721-7498	96906	MS21209F4-20	...INSERT,SCREW THREAD	5
190	33	PADZZ	4320-01-230-0190	62983	571415	.PISTON,PUMP	1
190	34	PADZZ	5325-00-687-5158	79136	5008-100MD	.RING,RETAINING	1
190	35	PADZZ	5365-01-023-6305	62983	317095	.SPACER,PLATE	1
190	36	PADZZ	5360-00-456-6952	62983	319231	.SPRING,HELICAL,COMP	1
190	37	PADZZ	4320-01-026-3312	62983	317094	.RETAINER,HELICAL CO	1
190	38	PADZZ	4320-00-249-0150	62983	389866	.CYLINDER BLOCK,HYDR	1
190	39	PADZZ	1650-01-058-8667	62983	326719	.RETAINER,HOLD DOWN	1
190	40	PADZZ	5305-00-457-6970	62983	208938	.SCREW,CAP,SOCKET HE	8
190	41	PADZZ	5310-01-019-1934	62983	147391	.WASHER,FLAT	8
190	42	PADZZ	1650-00-454-8864	62983	317078	.PLATE,PISTON SHOE R SELECT AT ASSY, STANDARD SIZE THICKNESS	1
190	42	PADZZ	5365-00-239-1424	62983	369986	.SPACER,PLATE SELECT AT ASSY, 0.003 INCHES THICK	1
190	42	PADZZ	5365-00-248-8796	62983	352092	.SPACER,PLATE SELECT AT ASSY, 0.005 INCHES THICK	1
190	42	XDDZZ		62983	352093	.SPACER,PLATE SELECT AT ASSY, 0.007 INCHES THICK	1
190	42	PADZZ	5365-00-241-0912	62983	352094	.SPACER,PLATE SELECT AT ASSY, 0.010 INCHES THICK	1
190	43	XDDZZ		62983	350511	.PISTON,HYDRAULIC MO	9
190	44	XDDZZ		62983	345343	.BEARING,WASHER,THRU	1
190	45	PADZZ	3110-00-462-4190	62983	312173	.BEARING,ROLLER,CYLI	2
190	46	PADDD	4320-00-401-5980	62983	357850	.YOKE,HYDRAULIC MOTO	1
190	47	PADZZ	5315-00-133-1956	62983	248774	.PIN,STRAIGHT,HEADLE	1

SECTION II

TM 55-1520-240-23P

(1) ILLUSTRATION		(2)	(3)	(4)	(5)	(6)	(7)
(a) FIG NO.	(b) ITEM NO.	SMR CODE	NATIONAL STOCK NUMBER	CAGEC	PART NUMBER	DESCRIPTION AND USABLE ON CODES (UOC)	QTY INC IN UNIT
190	48	PADZZ	5340-00-421-2195	62983	317083	.SEAT,HELICAL COMPRE	1
190	49	PADZZ	5360-01-023-6529	62983	319514	.SPRING,HELICAL,COMP	1
190	50	PADZZ	5360-01-026-9875	62983	319513	.SPRING,HELICAL,COMP	1
190	51	PADZZ	5340-01-026-9876	62983	317082	.SEAT,HELICAL COMPRE	1
190	52	AFFFF		62983	317089	.SA-SHAFT SEAL	1
190	53	PAFZZ	1650-00-760-4261	62983	317086	.SEAL,PUMP	1
190	54	PAFZZ	5325-01-022-6972	62983	317088	.GROMMET,NONMETALLIC	1
190	55	PAFZZ	5360-01-022-7049	62983	319230	.SPRING,GARTER,EXTEN	1
190	56	PAFZZ	5365-01-022-9507	62983	317085	.SPACER,RING	1
190	57	XDFZZ		62983	319229	.WASHER,SPRING TENSI	1
190	58	PAFZZ	5330-00-450-4577	62983	317087	.RETAINER,PACKING	1
190	59	PADZZ	3110-01-214-9198	62983	429326	.BEARING,BALL,ANNULA	1
190	60	PBDZZ	3010-00-498-1433	62983	317090	.COUPLING,SHAFT,RIGI	1
190	61	PAFZZ	5325-01-228-7423	62983	428113	.RING,RETAINING	1
190	62	PAFZZ	5331-00-167-5117	81349	M83248/1-129	.O-RING	1
190	63	PAFZZ	5330-01-021-3454	62983	319483	.SEAL,NONMETALLIC ST	1
190	64	PAFZZ	5325-01-228-7427	62983	428105	.RING,RETAINING	1
190	65	PAFZZ	5305-00-052-8250	96906	MS16998-19	.SCREW,CAP,SOCKET HE	4
190	66	PAFZZ	5310-01-329-3916	62983	188644	.WASHER,FLAT	4
190	67	XDDZZ		62983	164432	.PLATE,INSTRUCTION	1
190	68	XDDZZ		62983	52488	.PLATE,DESIGNATION	1
190	69	PADZZ	5305-00-253-5606	96906	MS21318-7	.SCREW,DRIVE	4
190	70	PADZZ	4320-01-228-7433	62983	569641	.CONNECTOR,FLUID,PUM	1
190	71	PADZZ	5325-00-721-7498	96906	MS21209F4-20	..INSERT,SCREW THREAD	8
190	72	PADZZ	5325-01-216-1736	96906	MS21209F0820	..INSERT,SCREW THREAD	4
190	73	PADZZ	5340-00-597-9433	81349	M5501/1-F4	.PLUG,PROTECTIVE,DUS	1
190	74	PADZZ	5330-00-805-2966	96906	MS28778-4	.O-RING	1
190	75	PADZZ	5340-00-292-3292	62983	212662	.PLUG,PROTECTIVE,DUS	1
190	76	PADZZ	5331-00-165-1981	81349	M83248/2-906	.O-RING	1
190	77	XDDZZ		62983	212663	.PLUG,PROTECTIVE,DUS	1
190	78	PADZZ	5330-00-285-9842	96906	MS28778-10	.O-RING	1
190	79	XDDZZ		62983	212665	.PLUG,PROTECTIVE,DUS	1
190	80	PADZZ	5330-00-684-3419	96906	MS28775-016	.O-RING	1
END OF FIGURE							

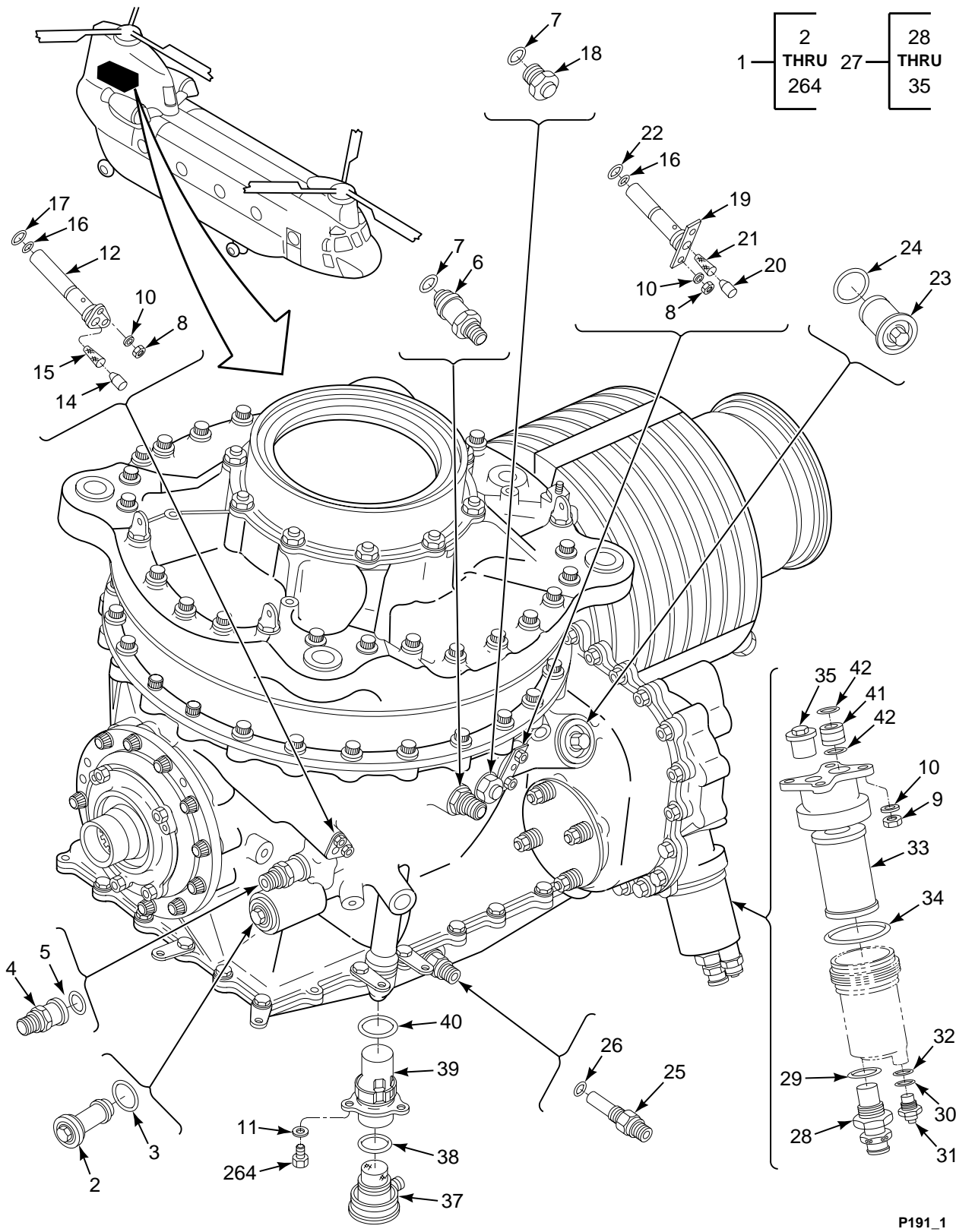

P191_1

FIGURE 191. TRANSMISSION, AFT (SHEET 1 OF 13)

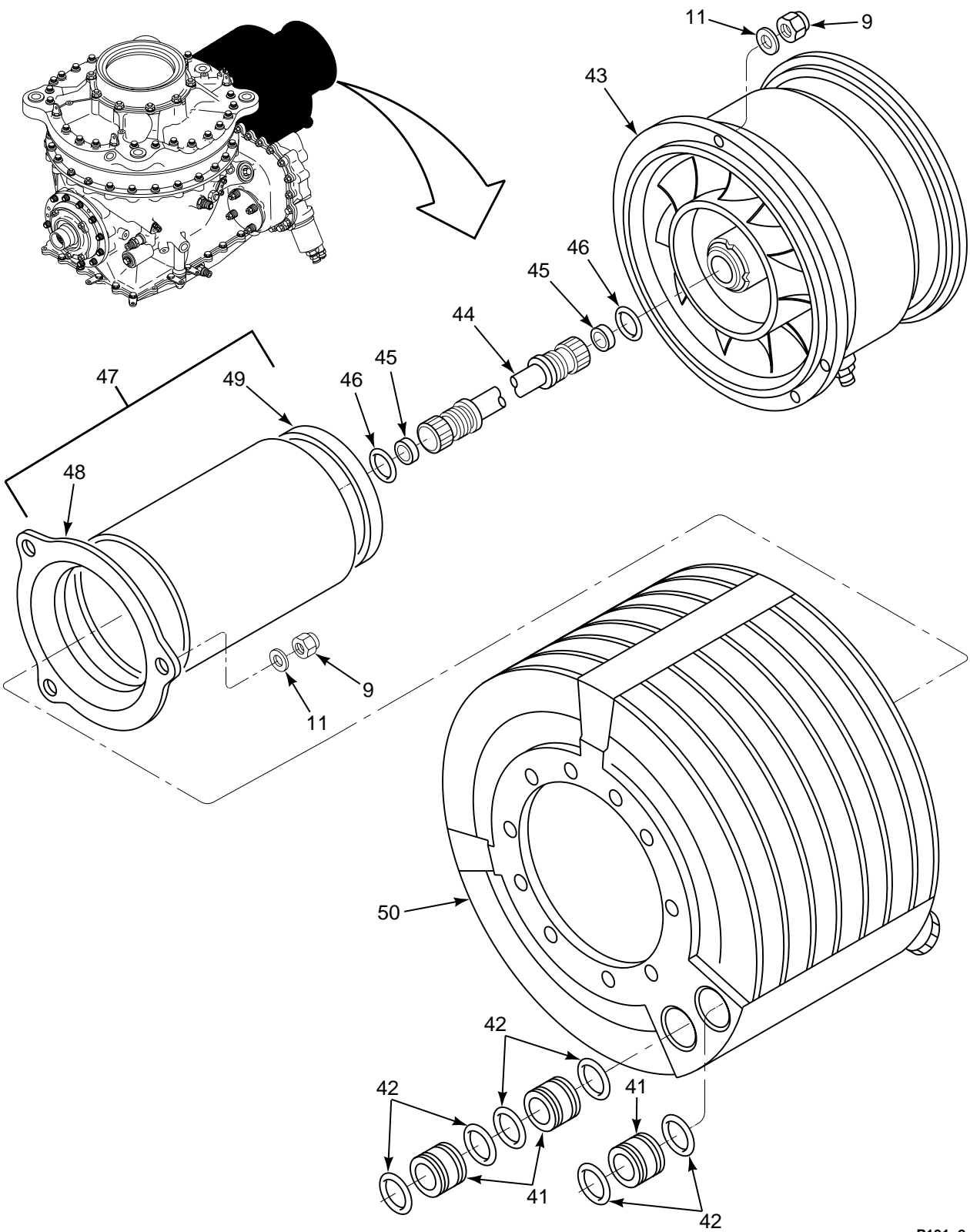
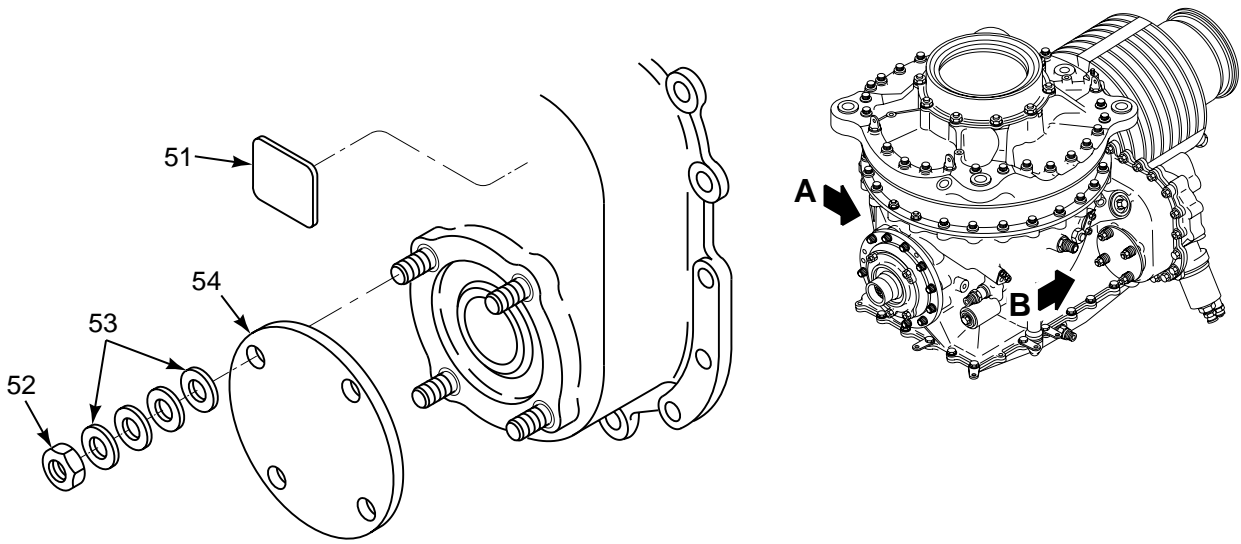
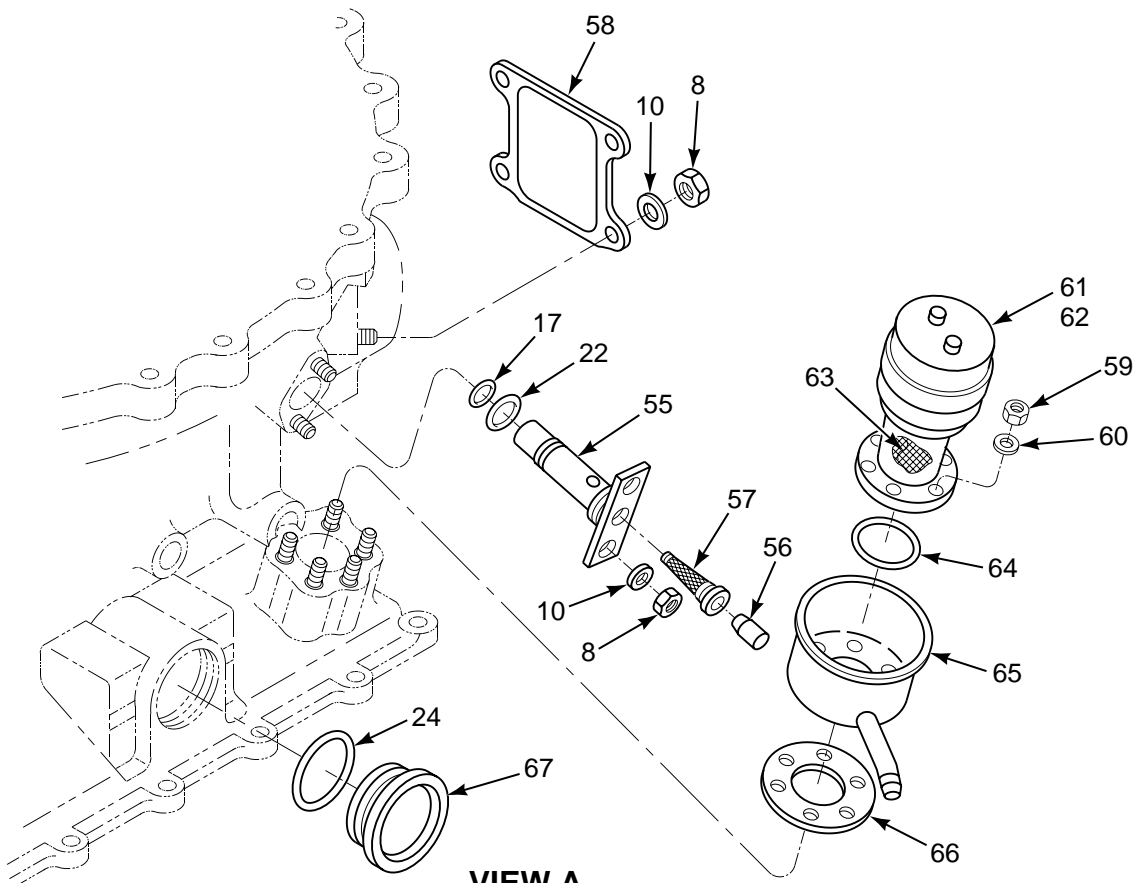

FIGURE 191. TRANSMISSION, AFT (SHEET 2 OF 13)



VIEW B



VIEW A

FIGURE 191. TRANSMISSION, AFT (SHEET 3 OF 13)

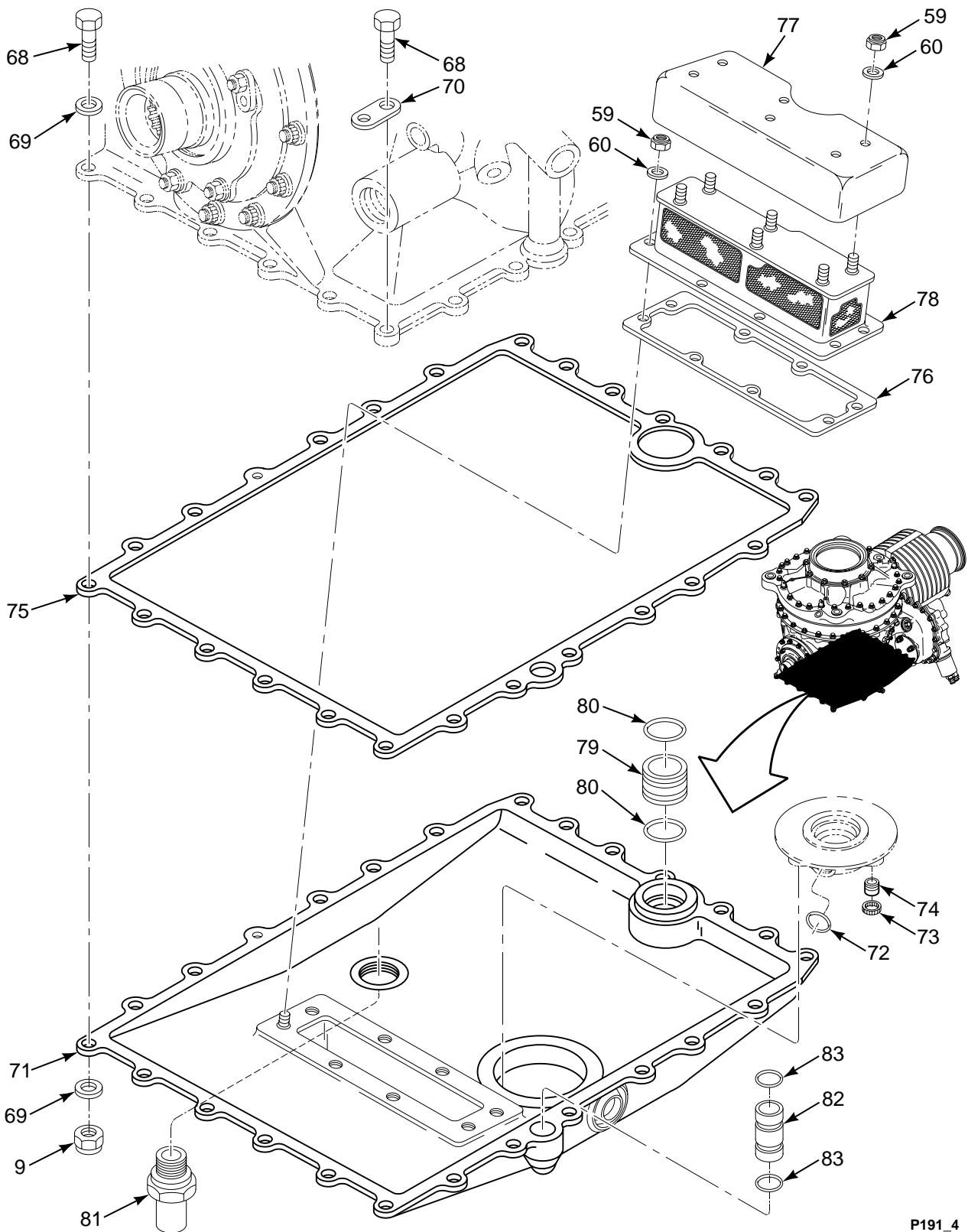

FIGURE 191. TRANSMISSION, AFT (SHEET 4 OF 13)

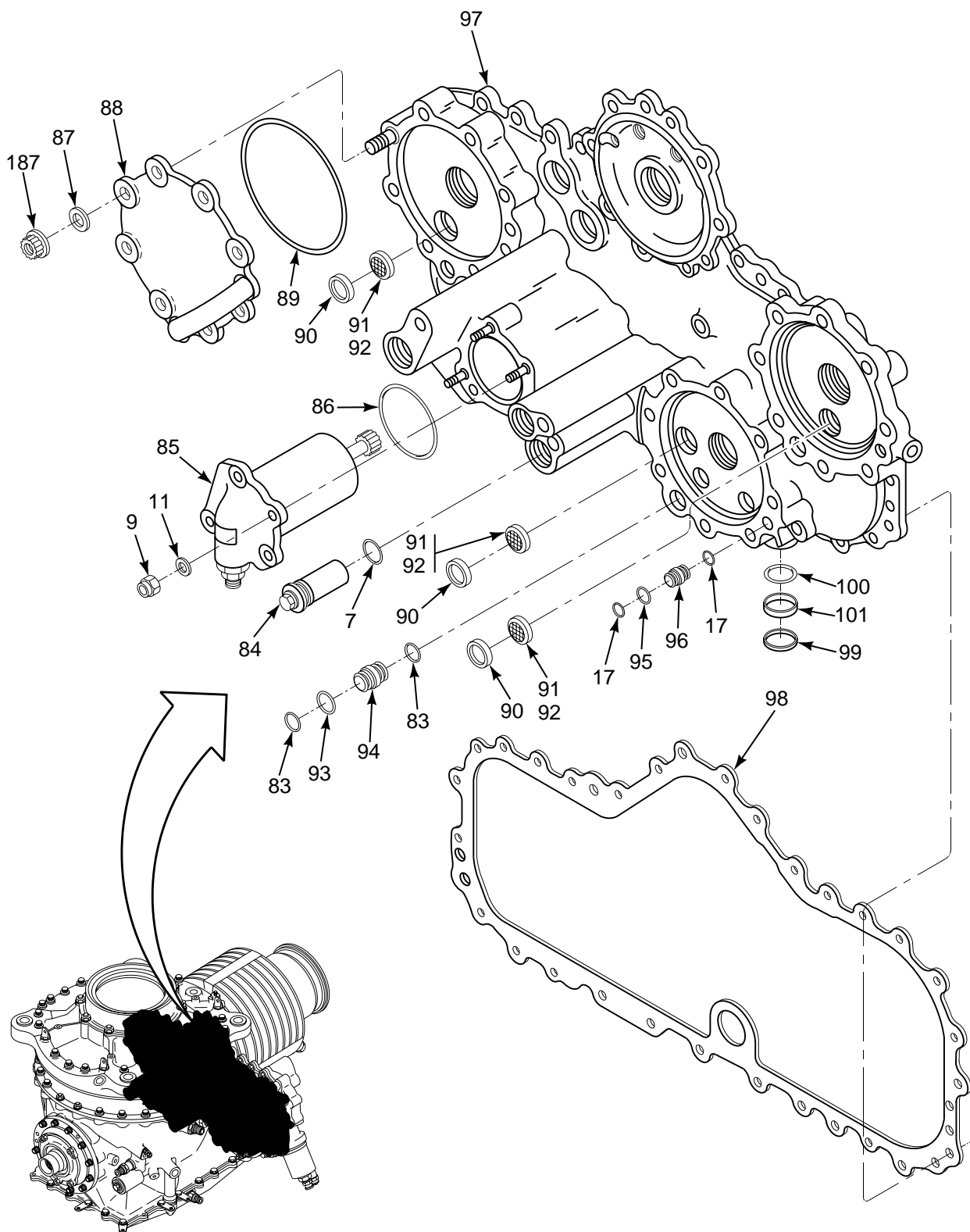

FIGURE 191. TRANSMISSION, AFT (SHEET 5 OF 13)

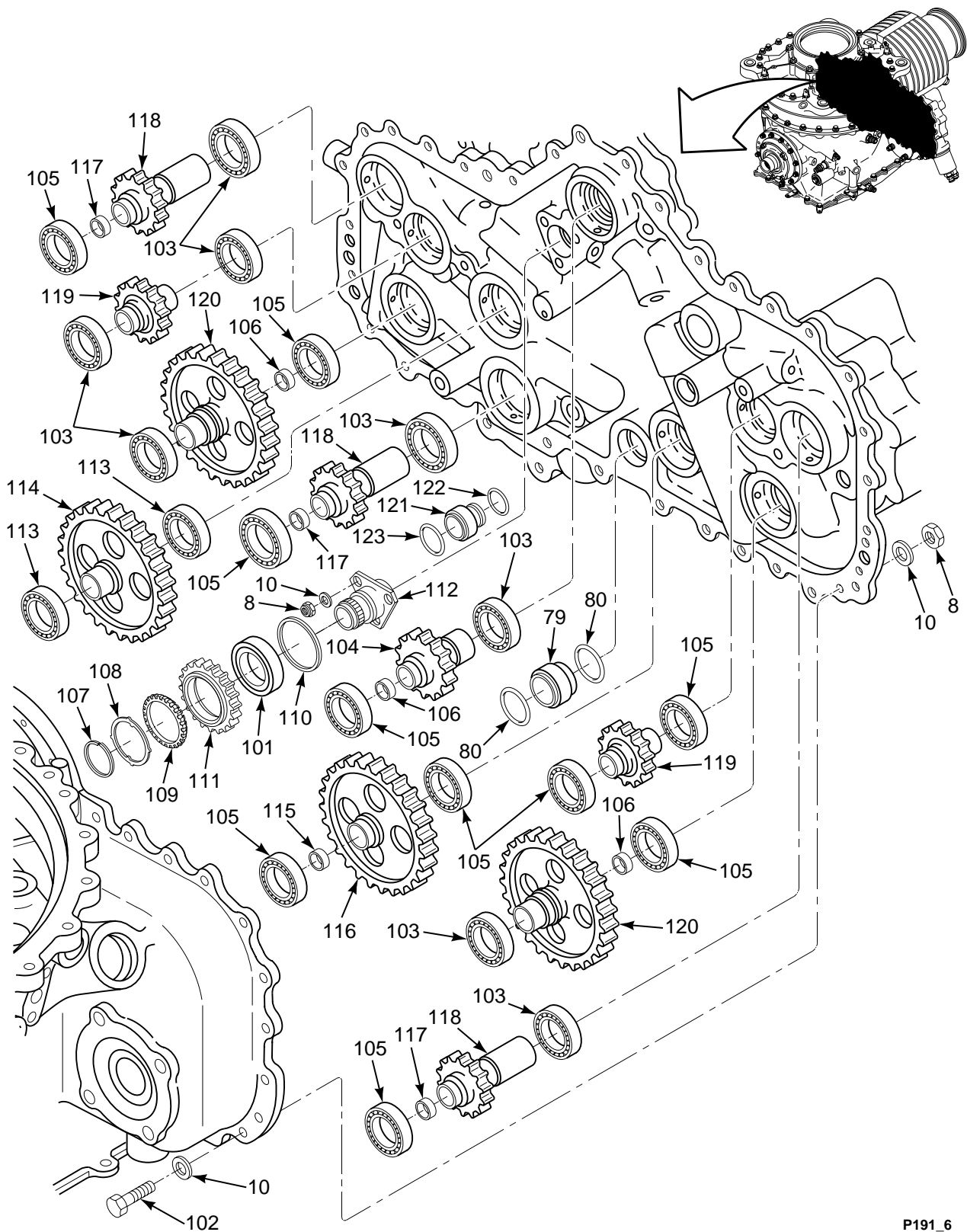

FIGURE 191. TRANSMISSION, AFT (SHEET 6 OF 13)

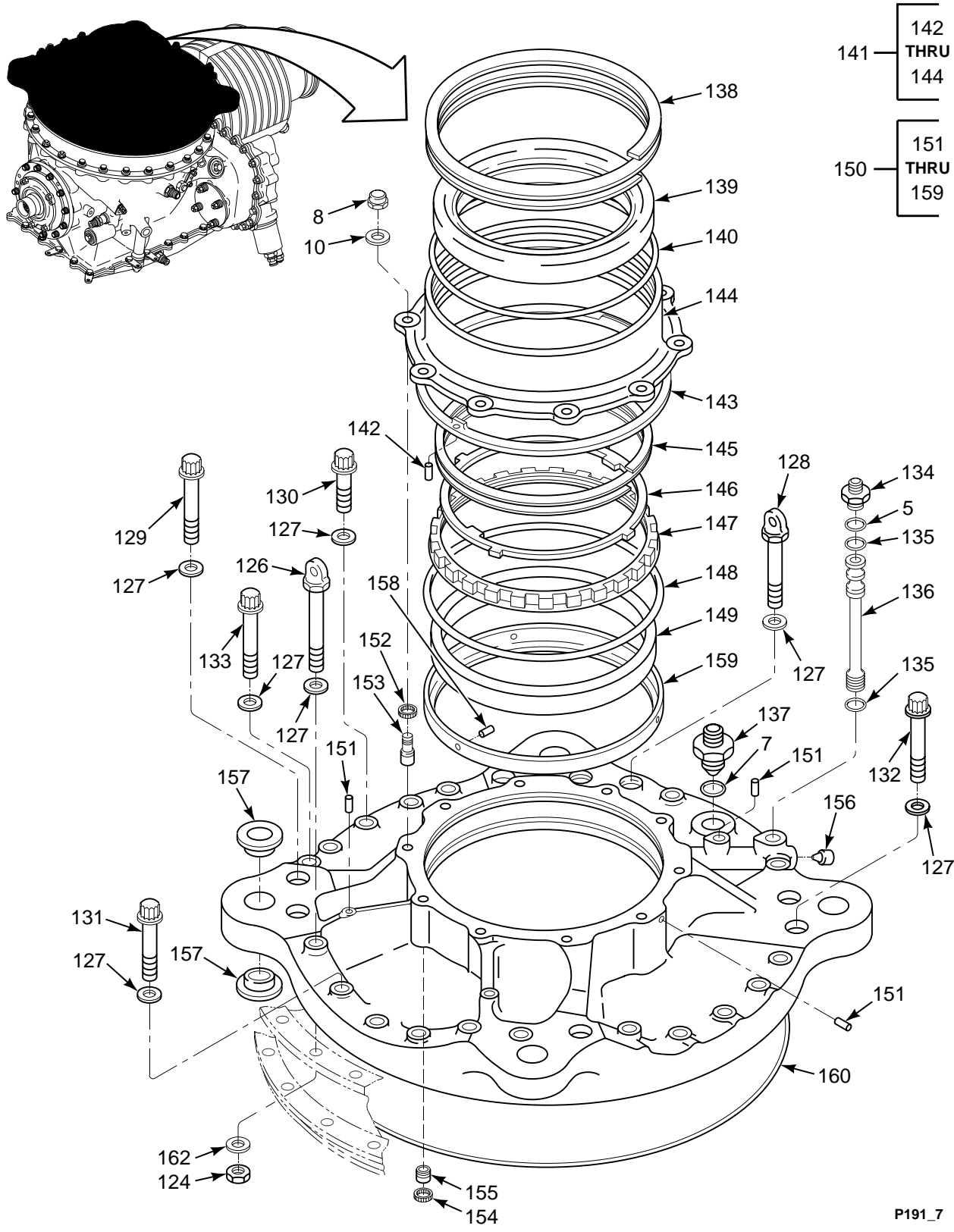

FIGURE 191. TRANSMISSION, AFT (SHEET 7 OF 13)

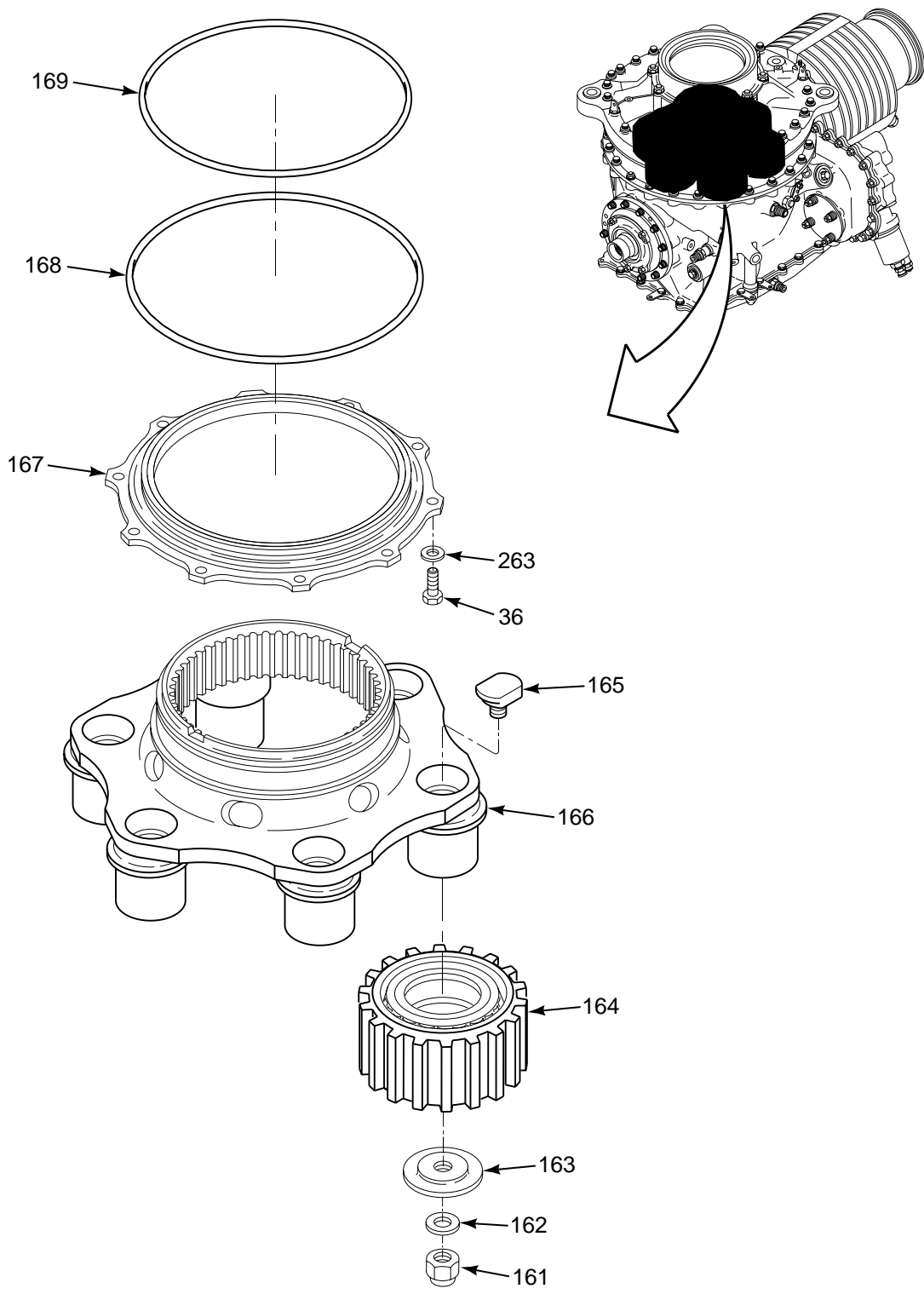

FIGURE 191. TRANSMISSION, AFT (SHEET 8 OF 13)

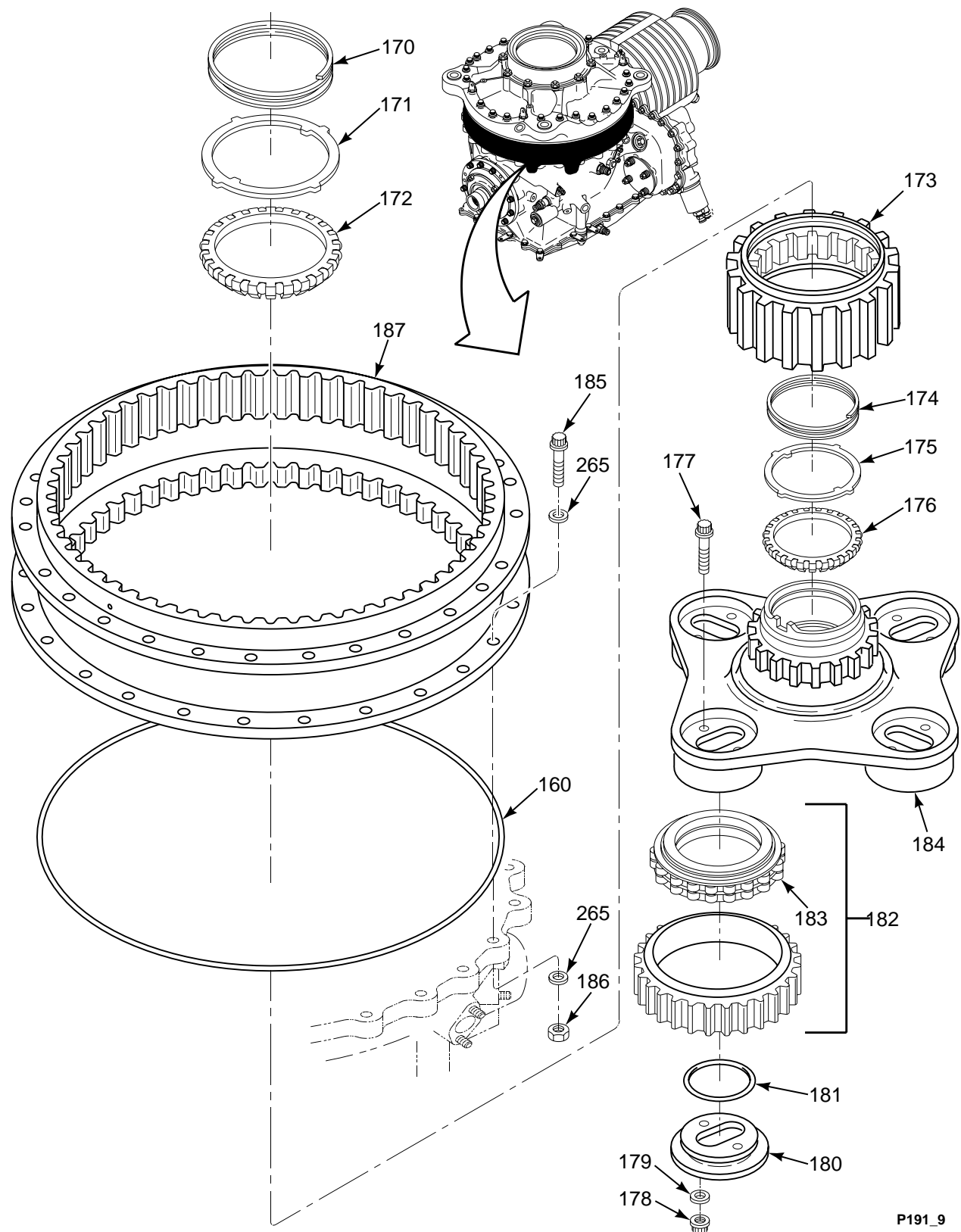

FIGURE 191. TRANSMISSION, AFT (SHEET 9 OF 13)

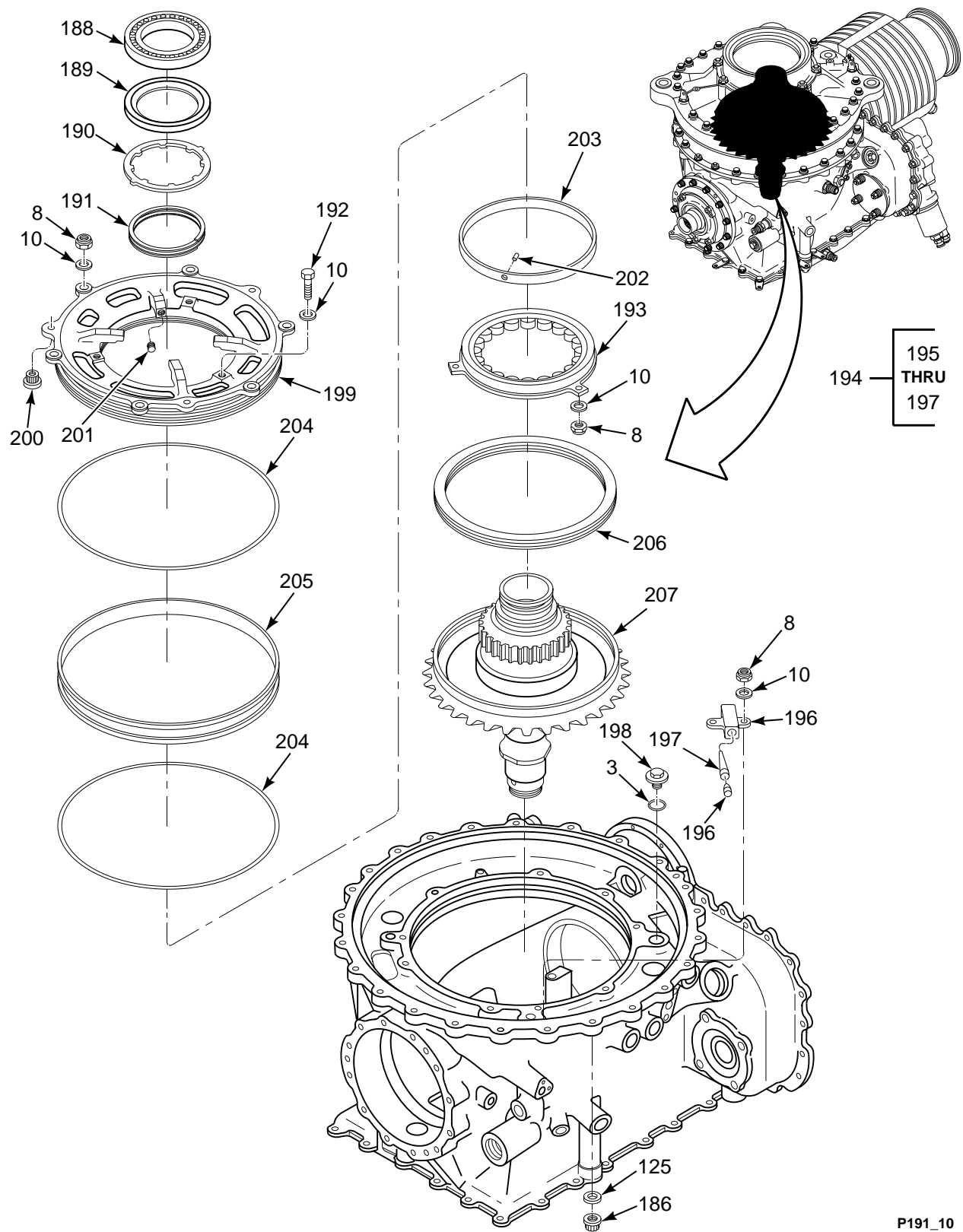

FIGURE 191. TRANSMISSION, AFT (SHEET 10 OF 13)

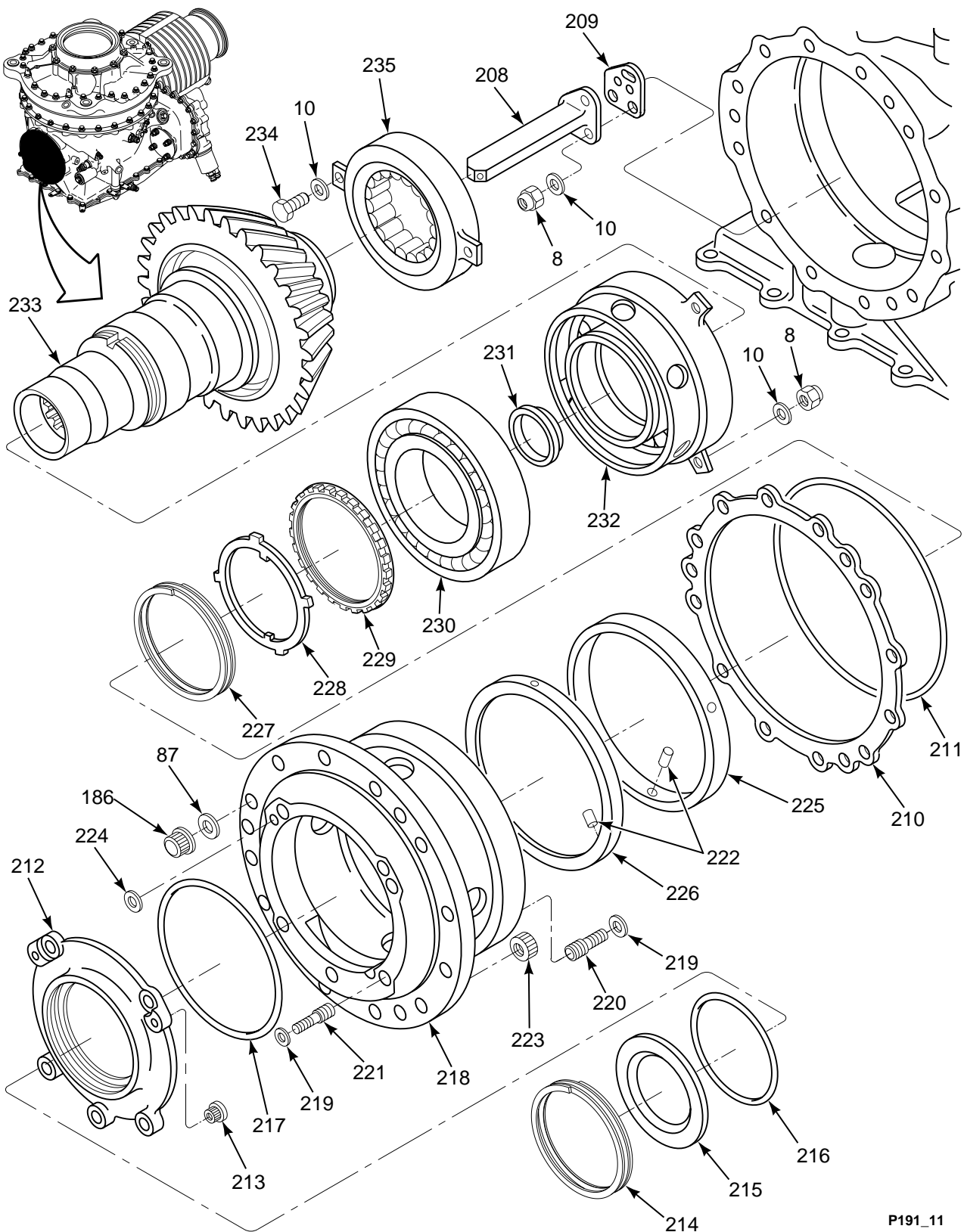

FIGURE 191. TRANSMISSION, AFT (SHEET 11 OF 13)

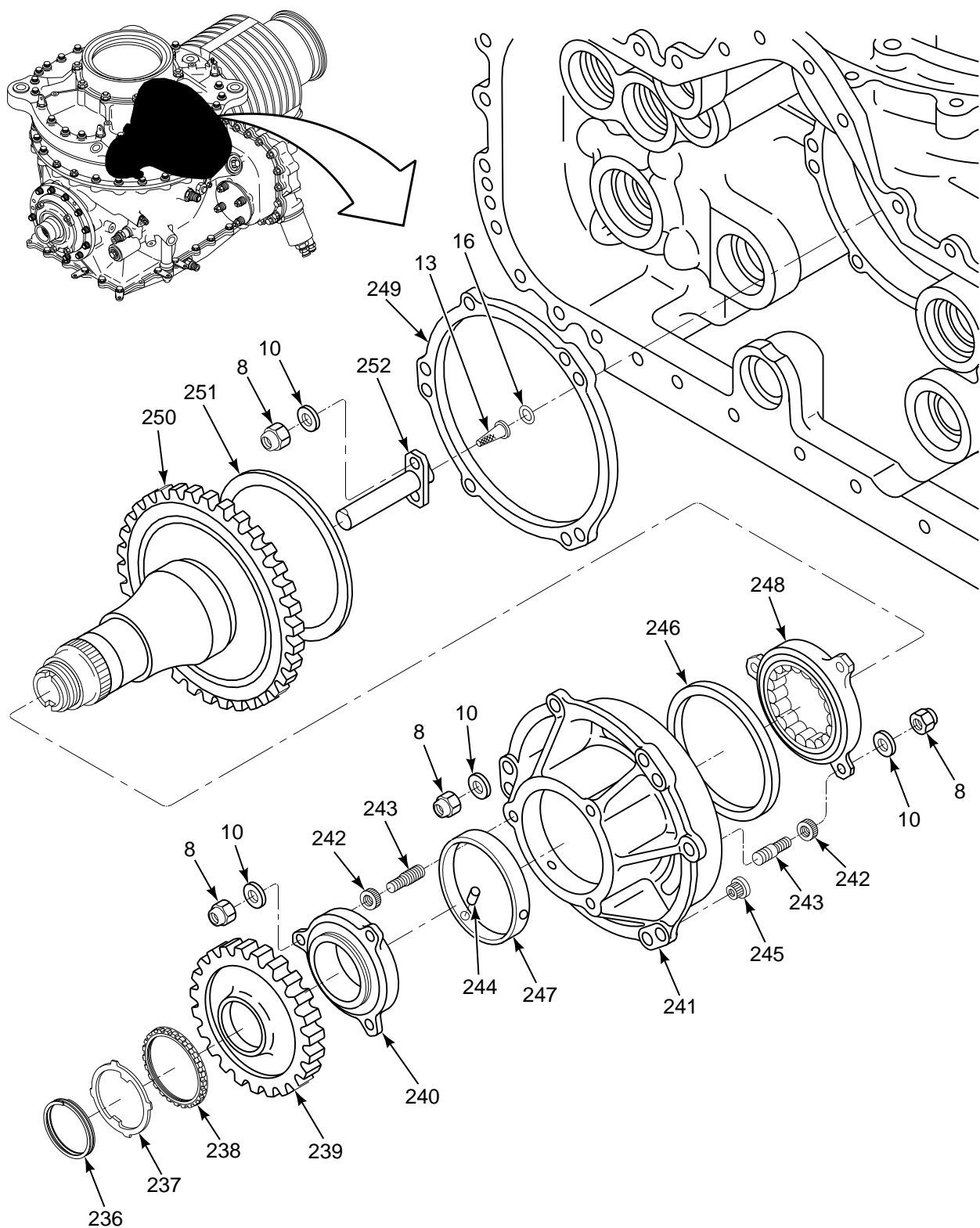

FIGURE 191. TRANSMISSION, AFT (SHEET 12 OF 13)

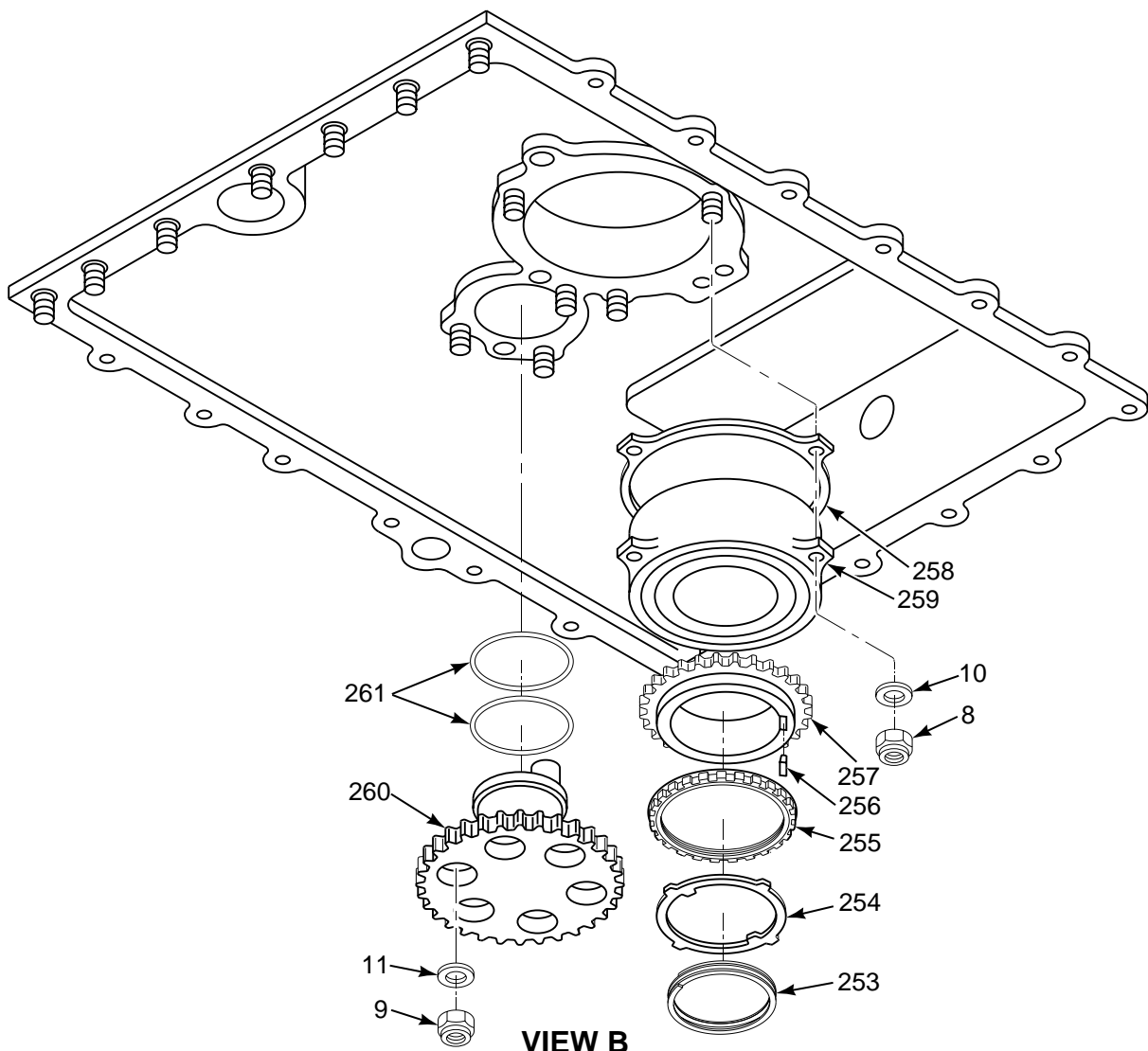
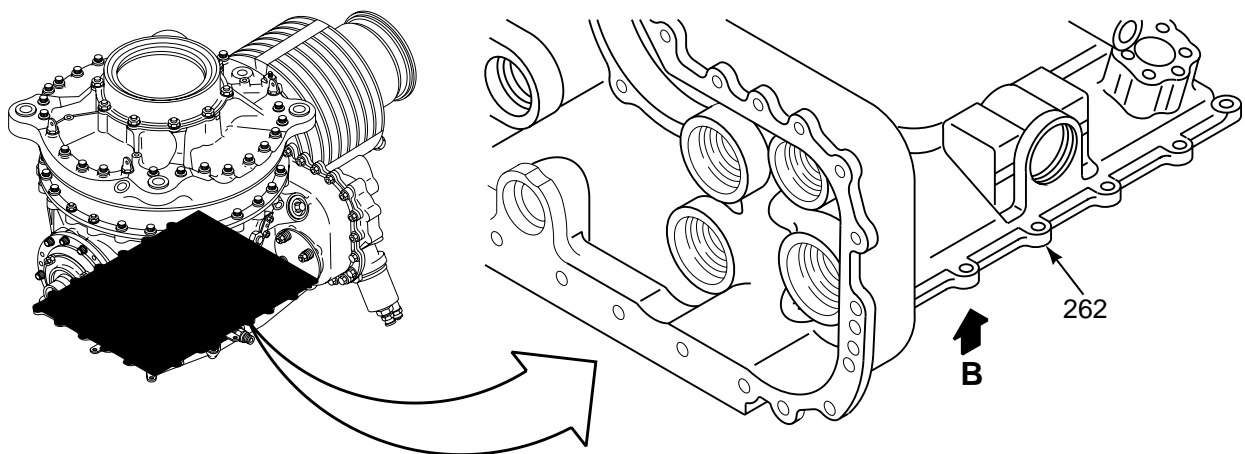

FIGURE 191. TRANSMISSION, AFT (SHEET 13 OF 13)

SECTION II

TM 55-1520-240-23P

(1) ILLUSTRATION		(2)	(3)	(4)	(5)	(6)	(7)
(a) FIG NO.	(b) ITEM NO.	SMR CODE	NATIONAL STOCK NUMBER	CAGEC	PART NUMBER	DESCRIPTION AND USABLE ON CODES (UOC)	QTY INC IN UNIT
						GROUP 06 DRIVE TRAIN SYSTEMS TRANSMISSION, AFT	
191	1	PAODD	1615-01-315-4071	77272	145D2300-7	TRANSMISSION,MECHAN SEE FIG 188 FOR NHA	1
191	2	PAOZZ	2915-01-113-0398	77272	145DS014-2	.FILTER,FLUID,PRESSU	1
191	3	PADZZ	5330-00-165-4565	81349	M83248/1-916	.O-RING	2
191	4	PAOZZ	5930-01-307-9188	77272	145DS027-5	.SWITCH,PRESSURE	1
191	5	PADZZ	5331-00-020-0067	81349	M83248/1-910	.O-RING	2
191	6	PAOZZ	5930-01-307-9187	77272	145DS027-4	.SWITCH,PRESSURE	1
191	7	PAOZZ	5331-00-020-0064	81349	M83248/1-912	.PACKING,PREFORMED	7
191	8	PADZZ	5310-00-807-1468	96906	MS21042-4	.NUT,SELF-LOCKING,EX	135
191	9	PAOZZ	5310-00-807-1468	96906	MS21042-4	.NUT,SELF-LOCKING,EX	10
191	10	PADZZ	5310-00-141-1795	88044	AN960-416	.WASHER,FLAT	107
191	11	PAOZZ	5310-00-141-1795	88044	AN960-416	.WASHER,FLAT	10
191	12	PADZZ	1615-01-319-2866	77272	145D0128-32	.LUBRICATOR,JET,TRAN	1
191	13	PADZZ	1615-01-324-0243	77272	145DS219-2	.SCREEN,LUBRICATION	2
191	14	PADZZ	5340-01-041-2289	92555	PLRA2810010	..PLUG ASSEMBLY,SEALI	1
191	15	PADZZ	1615-01-324-0244	77272	145DS220-4	.SCREEN,LUBRICATION	1
191	16	PADZZ	5331-00-166-0988	81349	M83248/1-013	.O-RING	4
191	17	PAOZZ	5331-00-166-0991	81349	M83248/1-015	.O-RING	8
191	18	PADZZ	4730-00-640-5860	96906	MS21916D12-4	.REDUCER,BOSS	1
191	19	PADZZ	4730-01-316-5797	77272	145D0128-34	.RESTRICTOR,FLUID FL	1
191	20	PADZZ	5340-00-957-7658	92555	PLRA3430010	..INSERT,SCREW THR	2
191	21	PADZZ	1615-01-324-7878	77272	145DS220-1	.SCREEN,LUBRICATION	1
191	22	PADZZ	5331-00-166-0993	81349	M83248/1-017	.O-RING	2
191	23	PAOZZ	1615-01-113-0220	77272	145DS023-4	.SCREEN ASSY,TRANSMI	1
191	24	PAOZZ	5331-00-165-1979	81349	M83248/1-928	.O-RING	3
191	25	PADZZ	6685-01-116-4526	77272	145DS028-1	.PROBE,TEMPERATURE	1
191	26	PADZZ	5330-00-173-3025	81349	M83248/1-907	.O-RING	1
191	27	PAOFF	1615-01-112-5970	18350	AD-A671-4	.FILTER,FLUID,PRESSU	1
191	28	PAOZZ	4820-01-118-5846	97484	B550A	..COCK,DRAIN	1
191	29	PAOZZ	5331-00-020-0064	81349	M83248/1-912	..PACKING,PREFORMED	1
191	30	PAOZZ	5330-00-020-0105	81349	M83248/1-908	..O-RING	1
191	31	PAOZZ	1615-01-116-7089	18350	RC942UL07X	..INDICATOR,BYPASS	1
191	32	PAOZZ	5330-00-166-0990	81349	M83248/1-014	..O-RING	1
191	33	PAOZZ	1615-01-112-5989	77272	145DS212-2	..FILTER ELEMENT,FLUI	1
191	34	PAOZZ	5330-00-165-1956	81349	M83248/1-238	..O-RING	1
191	35	PAOZZ	4820-01-118-3166	18350	AB-A671-3D3	..VALVE,SAFETY RELIEF	1
191	36	PADZZ	5306-00-182-2016	88044	AN4H5A	.BOLT,MACHINE	10
191	37	PAOZZ	2995-01-114-2151	77272	145DS015-5	.DETECTOR,CHIP	1
191	38	PAOZZ	5331-00-167-5114	81349	M83248/1-126	..O-RING	1
191	39	PAOZZ	1615-01-114-2152	77272	145DS015-6	.VALVE,SELF-CLOSING	1
191	40	PAOZZ	5331-00-167-5123	81349	M83248/1-136	.O-RING	1
191	41	PADZZ	4710-01-112-5858	77272	145D0112-5	..TUBE,TRANSFER	5
191	42	PAOZZ	5331-00-166-1030	81349	M83248/1-028	.O-RING	10
191	43	PAODD	4140-01-286-8852	77272	145DS210	.FAN,CENTRIFUGAL SEE FIG 204 FOR BKDN	1
191	44	PAOZZ	1615-01-113-0226	77272	145D2323-2	..QUILL SHAFT,FAN DRI	1
191	45	PAOZZ	4820-01-112-5884	77272	145D0117-13	..PLUG,LUBRICATION	2
191	46	PAOZZ	5331-00-166-8402	81349	M83248/1-210	.PACKING,PREFORMED	2
191	47	PAOOO	1615-01-113-0238	77272	145D0125-9	..BAFFLE,OIL COOLER	1
191	48	PAOZZ	1615-01-113-0236	77272	145D0125-3	..FLANGE,BAFFLE	1
191	49	PAOZZ	5365-01-113-0237	77272	145D0125-5	..RING,BAFFLE	1
191	50	PAODD	1615-01-112-5900	77272	145DS209-1	..COOLER ASSEMBLY,TRA SEE FIG 202 FOR BKDN	1
191	51	XDDZZ		81205	BACN12M1WL	..PLATE,IDENTIFICATIO	1
191	52	PAOZZ	5310-00-807-1469	96906	MS21042-5	.NUT,SELF-LOCKING,EX	8
191	53	PAOZZ	5310-00-167-0820	80205	NAS1149F0563P	.WASHER,FLAT	32
191	54	PAOZZ	5340-01-119-3537	77272	145DS025-18	.COVER,ACCESS	2

SECTION II

TM 55-1520-240-23P

(1) ILLUSTRATION		(2)	(3)	(4)	(5)	(6)	(7)
(a) FIG NO.	(b) ITEM NO.	SMR CODE	NATIONAL STOCK NUMBER	CAGEC	PART NUMBER	DESCRIPTION AND USABLE ON CODES (UOC)	QTY IN UNIT
191	55	PADZZ	4730-01-320-5264	77272	145D0128-33	.RESTRICTOR,FLUID FL	1
191	56	PADZZ	5342-01-119-8646	92555	PLRA4060010	..PIN AND PLUG ASSY	1
191	57	PADZZ	1615-01-324-0245	77272	145DS220-2	.SCREEN,LUBRICATION	1
191	58	PADZZ	5340-01-112-6002	77272	145DS025-10	.COVER,ACCESS	1
191	59	PAOZZ	5310-00-807-1467	96906	MS21042-3	.NUT,SELF-LOCKING,EX	20
191	60	PAOZZ	5310-00-167-0834	59875	TX90790-34	.WASHER,FLAT	20
191	61	PAOOO	1615-01-112-2994	97484	F900DB	.CAP ASSY	1
191	62	PAOZZ	5331-00-165-1943	81349	M83248/1-217	..O-RING	1
191	63	PAOZZ	1615-00-981-3039	97484	F965	.SCREEN,FILLER CAP,R	1
191	64	PAOZZ	5331-00-167-5117	81349	M83248/1-129	.O-RING	1
191	65	PAOZZ	1615-00-992-4605	77272	114D1091-1	.CUP ASSEMBLY,OIL DR	1
191	66	PAOZZ	5330-00-954-2738	77272	114D1090-1	.GASKET	1
191	67	PAOZZ	6680-01-112-5878	97484	PS85E	.GAGE,SIGHT	1
191	68	PAOZZ	5306-00-151-1423	88044	AN4-11A	.BOLT,MACHINE	18
191	69	PAOZZ	5310-00-167-0835	88044	AN960-416L	.WASHER,FLAT	45
191	70	PAOZZ	1615-01-112-5898	77272	145E2157-12	.PLATE,TRANSMISSION	4
191	71	PAOFF	1615-01-114-2153	77272	145DS205-9	.SUMP BODY,LUBE	1
191	72	XDOZZ		81349	M83248/1-018	..PACKING,PREFORMED	2
191	73	PAFZZ	5325-00-177-4223	96906	MS51991-206	..INSERT,SCREW THREAD	3
191	74	PAFZZ	5365-00-543-6932	96906	MS51990-106P	..RING,LOCK,SERRATED	3
191	75	PAOZZ	5330-01-120-7751	77272	145DS025-14	.GASKET	1
191	76	PAOZZ	5330-01-115-9727	77272	145DS025-17	.GASKET	1
191	77	PAOZZ	1615-01-146-0884	77272	145D0134-5	.CAP,SUMP SCREEN	1
191	78	PAOZZ	1615-01-113-0219	77272	145DS013-3	.SCREEN ASSY,TRANSMI	1
191	79	XDDZZ	4710-01-112-5859	77272	145D0112-16	.TUBE,TRANSFER	2
191	80	PADZZ	5331-00-166-8390	81349	M83248/1-030	.O-RING	4
191	81	PAOZZ	4820-01-118-5846	97484	B550A	.COCK,DRAIN	1
191	82	PADZZ	4710-01-112-5855	77272	145D0112-2	.TUBE,TRANSFER	1
191	83	PADZZ	5330-00-166-0994	81349	M83248/1-018	.PACKING,PREFORMED	8
191	84	PAOZZ	1650-01-113-0399	77272	145DS023-5	.FILTER,FLUID,PRESSU	3
191	85	PAODD	4320-01-115-3823	77272	145DS211-2	.PUMP,TRANSMISSION SEE FIG 194 FOR BKDN	1
191	86	PAOZZ	5330-00-165-1953	81349	M83248/1-235	.PACKING,PREFORMED	1
191	87	PAOZZ	5310-00-167-0821	88044	AN960-616	.WASHER,FLAT	36
191	88	PADZZ	5340-01-113-0443	77272	145D2321-3	.COVER,ACCESS	3
191	89	PADZZ	5331-00-167-5143	81349	M83248/1-260	.O-RING	3
191	90	PADZZ	5325-00-205-6566	80756	RR150S	.RING,RETAINING	3
191	91	PAOZZ	1650-01-113-0417	77272	179-41441-4	.FILTER ELEMENT,FLUI	3
191	92	XDOZZ		77272	179-41441-6	..WIRE FABRIC	1
191	93	XDOZZ		80756	UR93S	.RING,RETAINER	3
191	94	PADZZ	1615-01-113-0225	77272	414D2229-3	.TUBE,TRANSFER	3
191	95	PAOZZ	5325-01-160-2428	80756	UR-75	.RING,RETAINING	3
191	96	PADZZ	1615-01-137-5512	77272	414D2229-6	.TUBE,TRANSFER	3
191	97	PBDDD	1615-01-113-0227	77272	145D2309-3	.HOUSING,TRANSMISSIO SEE FIG 192 FOR BKDN	1
191	98	PADZZ	5330-01-117-7433	77272	145DS025-9	.GASKET	1
191	99	PAOZZ	5325-00-205-4736	80756	RR-200-CD	.RING,RETAINING	6
191	100	PAOZZ	5331-00-194-1670	81349	M83248/1-033	.O-RING	6
191	101	PAOZZ	5330-01-115-7248	77272	145DS024-12	.SEAL,PLAIN ENCASED	6
191	102	PADZZ	5306-00-151-1422	24617	5359768	.BOLT,MACHINE	9
191	103	PADZZ	3110-00-834-3819	77272	114DS255-1	.BEARING,BALL,ANNULA	7
191	104	PADZZ	3020-01-114-9729	77272	145D2319-2	.GEAR,SPUR	1
191	105	PADZZ	3110-00-833-9353	77272	114DS256-1	.BEARING,BALL,ANNULA	12
191	106	PADZZ	4820-01-113-0253	77272	145D0117-1	.PLUG,LUBRICATION	3
191	107	PADZZ	5325-00-527-1492	80756	RR181S	.RING,RETAINING	1
191	108	PADZZ	5310-01-116-4428	77272	145D0114-15	.WASHER,KEY	1
191	109	PADZZ	1615-01-112-5869	77272	145D0113-6	.LOCKNUT,BEARING	1
191	110	PADZZ	5325-00-664-5386	80756	RR243C	.RING,RETAINING	1
191	111	PADZZ	3020-01-114-9725	77272	145D2314-2	.GEAR,SPUR	1
191	112	PADZZ	3020-01-112-5880	77272	145D0115-1	.GEAR,SPUR	1
191	113	PADZZ	3110-01-114-6323	77272	145DS201-1	.BEARING,BALL,ANNULA	2
191	114	PADZZ	3020-01-114-9717	77272	145D2317-2	.GEAR,SPUR	1

SECTION II

TM 55-1520-240-23P

(1) ILLUSTRATION		(2)	(3)	(4)	(5)	(6)	(7)
(a) FIG NO.	(b) ITEM NO.	SMR CODE	NATIONAL STOCK NUMBER	CAGEC	PART NUMBER	DESCRIPTION AND USABLE ON CODES (UOC)	QTY INC IN UNIT
191	115	PADZZ	4820-01-112-5881	77272	145D0117-9	.PLUG,LUBRICATION	1
191	116	PADZZ	3020-01-114-9718	77272	145D2316-2	.GEAR,SPUR	1
191	117	PADZZ	4820-01-112-5885	77272	145D0117-15	.PLUG,LUBRICATION	3
191	118	PADZZ	3020-01-114-9728	77272	145D2315-2	.GEAR,SPUR	3
191	119	PADZZ	3020-01-114-9719	77272	145D2318-2	.GEAR,SPUR	2
191	120	PBDZZ	3020-01-114-9727	77272	145D2324-2	.GEAR,SPUR	2
191	121	PADZZ	1615-01-112-5860	77272	145D0112-6	.TUBE,TRANSFER	1
191	122	PADZZ	5331-00-166-1001	81349	M83248/1-020	.O-RING	1
191	123	PADZZ	5331-00-166-1022	81349	M83248/1-025	.O-RING	1
191	124	PADZZ	5310-01-323-7958	80205	NAS1759-8	.NUT,SELF-LOCKING,DO	28
191	125	PADZZ	5310-00-149-9146	80205	MS20002C6	.WASHER,RECESSED	24
191	126	PADZZ	5306-01-116-4370	77272	145D0116-3	.BOLT,EYE	2
191	127	PADZZ	5310-00-149-9116	80205	MS20002C8	.WASHER,RECESSED	56
191	128	PADZZ	5306-01-116-4371	77272	145D0116-4	.BOLT,EYE	2
191	129	XDDZZ	5306-01-354-7714	81205	BACB30FD8-61P	.BOLT,SHEAR	4
191	130	PADZZ	5306-01-354-7712	81205	BACB30FD8-45P	.BOLT,SHEAR	13
191	131	XDDZZ		80205	NAS628-51	.BOLT,SHEAR	2
191	132	XDDZZ	5306-01-355-8778	81205	BACB30FD8-40P	.BOLT,SHEAR	3
191	133	XDDZZ	5306-01-354-7713	81205	BACB30FD8-59P	.BOLT,SHEAR	2
191	134	PADZZ	4730-00-640-5857	96906	MS21916D10-4	.REDUCER,BOSS	1
191	135	PADZZ	5330-00-166-0990	81349	M83248/1-014	.O-RING	2
191	136	PADZZ	4710-01-112-5857	77272	145D0112-4	.TUBE,TRANSFER	1
191	137	PADZZ	4730-00-640-5042	96906	MS21916D12-8	.REDUCER,BOSS	1
191	138	PAOZZ	5325-01-116-0020	77272	145DS031-9	.RING,RETAINING	1
191	139	PAOZZ	5330-01-115-7247	77272	145DS024-15	.SEAL,PLAIN ENCASED	1
191	140	PAOZZ	5331-01-005-0524	81349	M83248/1-277	.O-RING	1
191	141	PAODD	5330-01-356-6164	77272	145D2304-9	.RETAINER,OIL SEAL	1
191	142	PADZZ	5315-00-914-2652	83584	3-32X1-2TYPEA	.PIN,GROOVED,HEADLES	7
191	143	PADZZ	1615-01-113-0274	77272	145D2304-4	.LINER,TRANSMISSION	1
191	144	PAOZZ	5330-01-351-4003	77272	145D2304-8	.RETAINER,OIL SEAL	1
191	145	PADZZ	5325-00-850-8794	80756	RR1100	.RING,RETAINING	1
191	146	PADZZ	5310-01-120-4377	77272	145D0114-9	.WASHER,KEY	1
191	147	PADZZ	5310-01-113-0252	77272	145D0113-9	.WASHER,KEY	1
191	148	PAOZZ	5331-01-005-0525	81349	M83248/1-278	.O-RING	1
191	149	PADZZ	3110-01-331-7701	77272	145DS200-2	.BEARING,BALL,ANNULA	1
191	150	PBDDD	1615-01-114-2150	77272	145D2301-3	.COVER ASSEMBLY,TRAN	1
191	151	PADZZ	5340-01-041-2289	92555	PLRA2810010	.PLUG ASSEMBLY,SEALI	6
191	152	PAFZZ	5365-00-405-7576	96906	MS51990-105P	.RING,LOCK,SERRATED	10
191	153	PAFZZ	5307-00-145-1746	96906	MS51989-105-12	.STUD,LOCKED IN	10
191	154	PADZZ	5365-00-543-6932	96906	MS51990-106P	.RING,LOCK,SERRATED	10
191	155	PADZZ	5325-00-177-4223	96906	MS51991-206	.INSERT,SCREW THREAD	10
191	156	PADZZ	5340-01-120-9510	92555	PLRA4680010	.PLUG ASSEMBLY,SEALI	1
191	157	PADZZ	3120-01-115-3777	77272	145D0121-2	.BUSHING,SLEEVE	8
191	158	PADZZ	5315-00-754-2196	96906	MS35671-22	.PIN,GROOVED,HEADLES	1
191	159	PBDZZ	3130-01-115-9900	77272	145D0111-13	.LINER,BEARING HOUSI	1
191	160	PADZZ	5330-01-115-3757	77272	145DS029-1	.PACKING,PREFORMED	2
191	161	PADZZ	5310-00-177-1088	56878	70869-820	.NUT,SELF-LOCKING,EX	6
191	162	PADZZ	5310-00-209-0295	96906	MS20002-8	.WASHER,FLAT	6
191	163	PADZZ	1615-01-228-1645	77272	145D0102-3	.CAP,RETENTION GEAR	6
191	164	PADZZ	3110-01-353-7369	77272	145DS010-8	.BEARING,BALL,ANNULA	6
191	165	PADZZ	5306-01-308-5594	77272	145D0127-3	.BOLT,INTERNAL WRENC	6
191	166	PBDZZ	2840-01-113-0234	77272	145D2302-2	.CARRIER,PLANETARY R	1
191	167	PADZZ	1615-01-112-5890	77272	145D0120-4	.LUBRICATOR,TRANSMIS	1
191	168	PAOZZ	5331-01-115-3756	77272	145DS029-3	.PACKING,PREFORMED	1
191	169	PAOZZ	5330-01-115-3758	77272	145DS029-4	.PACKING,PREFORMED	1
191	170	PADZZ	5325-01-134-7485	80756	RR-662	.RING,RETAINING	1
191	171	PADZZ	5310-01-116-4431	77272	145D0114-2	.WASHER,KEY	1
191	172	PADZZ	5310-01-112-5867	77272	145D0113-2	.NUT,SELF-LOCKING,RO	1
191	173	PADZZ	3020-01-228-1685	77272	145D0103-3	.GEAR,SPUR	1
191	174	PADZZ	5325-00-223-1960	80756	RR468	.RING,RETAINING	1
191	175	PADZZ	5310-01-115-9715	77272	145D0114-17	.WASHER,KEY	1
191	176	PADZZ	5310-01-112-5868	77272	145D0113-3	.NUT,SELF-LOCKING,RO	1

SECTION II

TM 55-1520-240-23P

(1) ILLUSTRATION		(2)	(3)	(4)	(5)	(6)	(7)
(a) FIG NO.	(b) ITEM NO.	SMR CODE	NATIONAL STOCK NUMBER	CAGEC	PART NUMBER	DESCRIPTION AND USABLE ON CODES (UOC)	QTY IN IN UNIT
191	177	PADZZ	5306-01-068-5762	80205	NAS625H22	.BOLT,SHEAR	8
191	178	PADZZ	5310-01-121-2752	81205	BACN10TR5	.NUT,SELF-LOCKING,EX	8
191	179	PADZZ	5310-00-209-0026	96906	MS20002-5	.WASHER,FLAT	8
191	180	PADZZ	1615-01-112-2997	77272	145D0102-2	.RETAINER,GEAR	4
191	181	PADZZ	5330-00-167-5139	81349	M83248/1-153	.O-RING	4
191	182	PADZZ	3110-01-350-3674	77272	145DS011-9	.BEARING,BALL,ANNULA	1
191	183	PADZZ	3110-01-434-8588	77272	145DS011-12	.BEARING,BALL,ANNULA	1
191	184	PADDD	1615-01-112-2995	77272	145D0104-3	.CARRIER,FIRST STAGE	1
191	185	PADZZ	5306-01-354-7711	81205	BACB30FD6-24P	.BOLT,SHEAR	20
191	186	XDDZZ	5310-00-064-3501	03680	EWSN22-6	.NUT,SELF-LOCKING,DO	60
191	187	PADZZ	3020-01-114-9716	77272	145D0105-2	.GEAR,INTERNAL	1
191	188	PADZZ	3110-01-357-6501	77272	145DS034-5/6	.BEARING,BALL,ANNULA	1
191	189	PADZZ	5310-01-112-5871	77272	145D0113-100	.NUT,SELF-LOCKING,RO	1
191	190	PADZZ	5310-01-116-4435	77272	145D0114-100	.WASHER,KEY	1
191	191	PADZZ	5325-00-407-6204	80756	RR500	.RING,RETAINING	1
191	192	PADZZ	5306-00-151-1419	88044	AN4-15A	.BOLT,MACHINE	3
191	193	PADZZ	3110-01-331-7702	77272	145DS016-2	.BEARING,ROLLER,CYLI	1
191	194	PADZZ	4730-01-316-5798	77272	145D0128-38	.RESTRICTOR,FLUID FL	1
191	195	PADZZ	5340-01-041-2289	92555	PLRA2810010	.PLUG ASSEMBLY,SEALI	1
191	196	XDDZZ		77272	145D0128-39	.BODY,JET XMSN	1
191	197	PADZZ	1615-01-324-0242	77272	145DS219-1	.SCREEN,LUBRICATION	2
191	198	XDDZZ		30780	16HP5N-D	.PLUG,MACHINE THREAD	1
191	199	PADDD	2520-01-316-3031	77272	145D0107-7	.RING,SUPPORT,TRANSM	1
191	200	PADZZ	5310-00-596-5477	83324	REA048	.NUT,PLAIN,SPLINE	3
191	201	PADZZ	5340-01-041-2289	92555	PLRA2810010	.PLUG ASSEMBLY,SEALI	4
191	202	XDDZZ		83584	1-8X3-8TYPEA	.PIN,GROOVED,HEAD	3
191	203	PBDZZ	3130-01-115-9914	77272	145D0111-3	.LINER,BEARING HOUSI	1
191	204	PADZZ	5331-01-006-2103	81349	M83248/1-281	.O-RING	2
191	205	PADZZ	1615-01-324-0239	77272	114DS221-16	.SCREEN,LUBRICATION	1
191	206	PADZZ	5365-01-226-4795	77272	114D6280-5	.RING,RETAINING	1
191	207	PADZZ	3040-01-228-1732	77272	145D2305-3	.GEARSHAFT,MULTIPLE	1
191	208	PADZZ	4730-01-316-5793	77272	145D0128-41	.RESTRICTOR,FLUID FL	1
191	209	PADZZ	5330-01-115-3763	77272	145DS025-3	.GASKET	1
191	210	PADZZ	5365-01-116-4583	77272	145D0119-1	.SPACER,RING	1
191	211	PADZZ	5331-00-167-5149	81349	M83248/1-268	.O-RING	1
191	212	PAOOO	1615-01-112-5874	77272	145D0108-3	.RETAINER,ASSY,SEAL	1
191	213	PAOZZ	5310-00-596-5477	83324	REA048	.NUT,PLAIN,SPLINE	3
191	214	PADZZ	5325-01-127-4119	04994	RR-450-S	.RING,RETAINING	1
191	215	PAOZZ	5330-01-115-7243	77272	145DS024-14	.SEAL,PLAIN ENCASED	1
191	216	PADZZ	5330-00-530-6990	81349	M83248/1-157	.O-RING	1
191	217	PADZZ	5331-00-167-5140	81349	M83248/1-257	.O-RING	1
191	218	PADDD	1615-01-113-0262	77272	145D0106-4	.CARTRIDGE,PINION	1
191	219	PADZZ	5365-00-405-7576	96906	MS51990-105P	.RING,LOCK,SERRATED	7
191	220	PADZZ	5307-01-032-3658	96906	MS51989-105-8	.STUD,LOCKED IN	3
191	221	PADZZ	5307-01-120-3891	96906	MS51989-105-9	.STUD,LOCKED IN	4
191	222	XDDZZ		83584	1-8X3-8TYPEA	.PIN,GROOVED,HEAD	6
191	223	PADZZ	5310-00-948-4090	83324	REAJ064	.NUT,PLAIN,SPLINE	3
191	224	PADZZ	2840-01-087-4140	83324	RLA21SM-4(0.000)	.SEAT,FRONT,HOUSING	3
191	225	PBDZZ	3130-01-115-9911	77272	145D0111-6	.LINER,BEARING HOUSI	1
191	226	PBDZZ	3130-01-115-9910	77272	145D0111-7	.LINER,BEARING HOUSI	1
191	227	PADZZ	5325-01-121-2012	51814	WHL461B	.RING,RETAINING	1
191	228	PADZZ	5310-01-116-4429	77272	145D0114-5	.WASHER,KEY	1
191	229	PADZZ	5310-01-117-2236	77272	145D0113-5	.NUT,SELF-LOCKING,RO	1
191	230	PADZZ	3110-01-114-6324	77272	145DS020-1	.BEARING,BALL,ANNULA	1
191	231	PADZZ	4820-01-112-5882	77272	145D0117-11	.PLUG,LUBRICATION	1
191	232	PADZZ	3110-01-114-6331	77272	145DS019-2	.BEARING,ROLLER,CYLI	1
191	233	PADZZ	3040-01-228-1729	77272	145D2306-3	.GEARSHAFT,BEVEL	1
191	234	PADZZ	5306-00-151-1420	88044	AN4-14A	.BOLT,MACHINE	2
191	235	PADZZ	3110-01-442-6174	77272	145DS018	.BEARING,ROLLER,CYLI	1
191	236	PADZZ	5325-00-282-1643	80756	RR256C	.RING,RETAINING	1
191	237	PADZZ	5310-01-120-4378	77272	145D0114-8	.WASHER,KEY	1
191	238	PADZZ	5310-01-112-5872	77272	145D0113-8	.NUT,SELF-LOCKING,RO	1

SECTION II

TM 55-1520-240-23P

(1) ILLUSTRATION		(2)	(3)	(4)	(5)	(6)	(7)
(a) FIG NO.	(b) ITEM NO.	SMR CODE	NATIONAL STOCK NUMBER	CAGEC	PART NUMBER	DESCRIPTION AND USABLE ON CODES (UOC)	QTY INC IN UNIT
191	239	PBDZZ	3020-01-114-9726	77272	145D2313-2	.GEAR,SPUR	1
191	240	PADZZ	3110-01-114-6322	77272	145DS203-1	.BEARING,BALL,ANNULA	1
191	241	PBDDD	1615-01-113-0273	77272	145D2312-4	.CARTRIDGE,TRANSMISS	1
191	242	PADZZ	5365-00-405-7576	96906	MS51990-105P	..RING,LOCK,SERRATED	6
191	243	PADZZ	5307-01-032-3658	96906	MS51989-105-8	..STUD,LOCKED IN	6
191	244	XDDZZ		96906	MS35671-16	..PIN,GROOVED,HEAD	6
191	245	PADZZ	5310-00-596-5477	83324	REA048	..NUT,PLAIN,SPLINE	3
191	246	XDDZZ	3130-01-115-9907	77272	145D0111-11	..LINER,BEARING HOUSI	1
191	247	XDDZZ	3130-01-115-9906	77272	145D0111-12	..LINER,BEARING HOUSI	1
191	248	PADZZ	3110-01-114-6343	77272	145DS204-1	.BEARING,ROLLER,AIRF	1
191	249	PADZZ	5330-01-115-3762	77272	145D0119-8	.GASKET	1
191	250	PADZZ	3040-01-114-9762	77272	145D2311-2	.GEARSHAFT,BEVEL	1
191	251	PADZZ	5365-01-116-0019	77272	145DS031-3	.RING,RETAINING	1
191	252	PADZZ	1615-01-316-9169	77272	145D0128-40	.RESTRICTOR,FLUID FL	1
191	253	PADZZ	5325-01-121-5838	51814	WHLA357B-S02	.RING,RETAINING	1
191	254	XDDZZ		77272	145D0114-4	.WASHER,KEY	1
191	255	PADZZ	5310-01-113-0243	77272	145D0113-4	.NUT,SELF-LOCKING,RO	1
191	256	PADZZ	5315-01-117-3622	80205	NAS558-606-6	.KEY,MACHINE	1
191	257	PADZZ	3020-01-114-9723	77272	145D0109-2	..GEAR,SPUR	1
191	258	PADZZ	5365-01-116-0049	77272	145D0119-2	.SPACER,RING	1
191	259	PADZZ	3110-01-331-7703	77272	145DS017-3	.BEARING,BALL,DUPLEX	1
191	260	PAODD	4320-01-115-3821	77272	145DS012-4	..PUMP ASSEMBLY,AFT SEE FIG 194 FOR BKDN	1
191	261	PAOZZ	5331-00-167-5124	81349	M83248/1-139	.O-RING	2
191	262	PBDDD	1615-01-113-0228	77272	145D2307-5	.HOUSING ASSY,TRANSM SEE FIG 193 FOR BKDN	1
191	263	PADZZ	5310-00-832-9829	07482	3004M84P1	.WASHER,FLAT	10
191	264	PAOZZ	5306-00-182-2015	88044	AN4H4A	.BOLT,MACHINE	3
191	265	PADZZ	5310-00-149-9130	96906	MS20002-6	.WASHER,FLAT	24
END OF FIGURE							

1 — 2
THRU
24

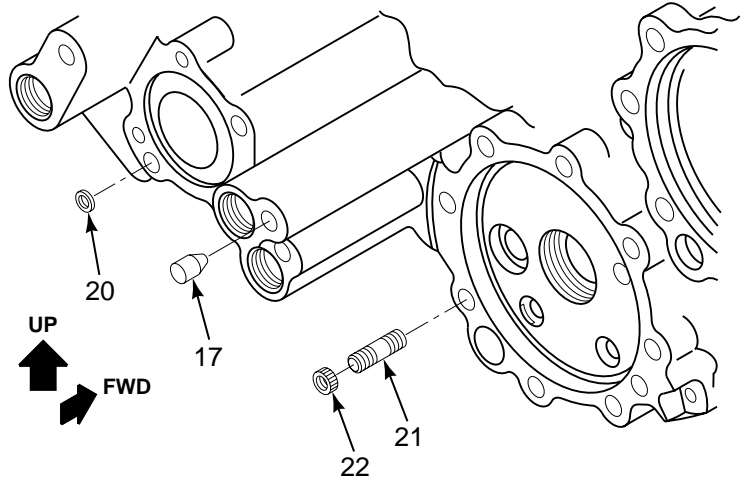

VIEW A

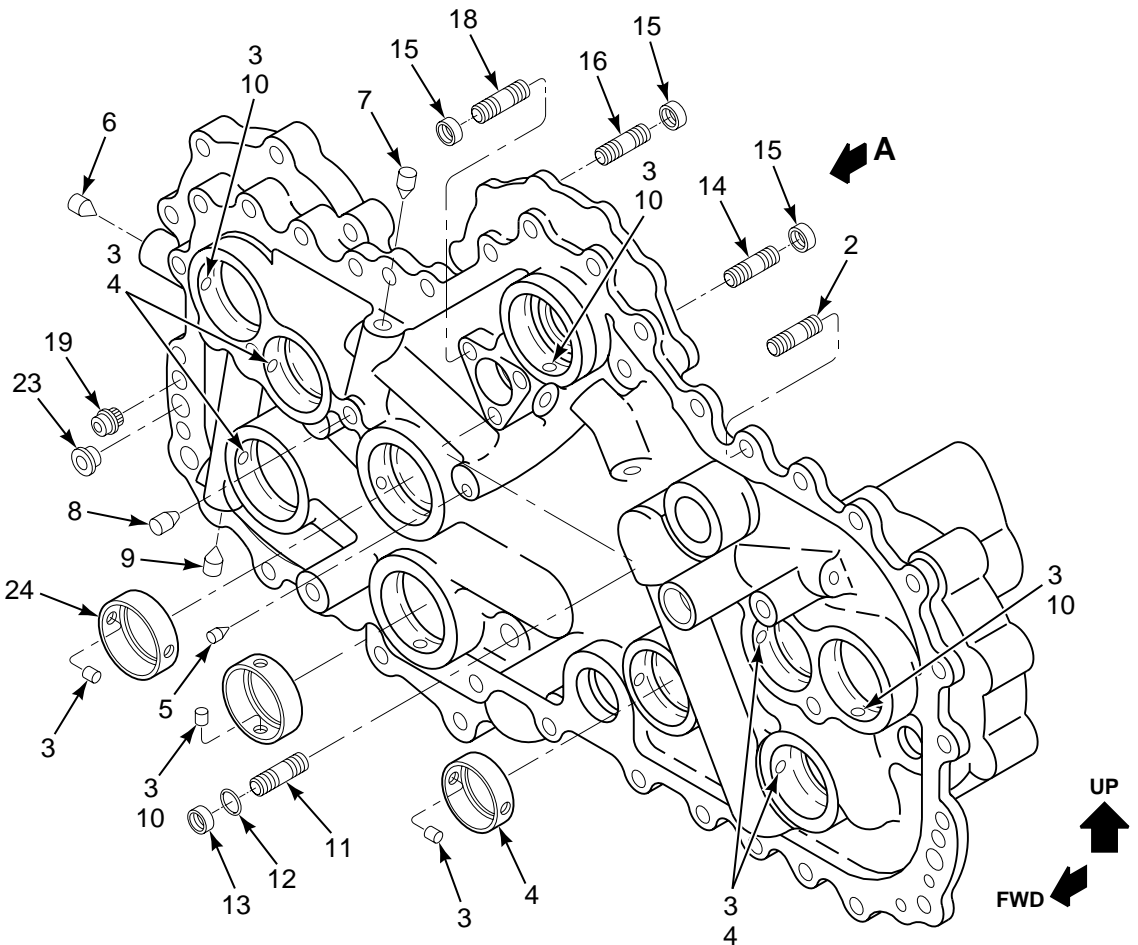

FIGURE 192. HOUSING, ACCESSORY, AFT TRANSMISSION

SECTION II

TM 55-1520-240-23P

(1) ILLUSTRATION		(2)	(3)	(4)	(5)	(6)	(7)
(a) FIG NO.	(b) ITEM NO.	SMR CODE	NATIONAL STOCK NUMBER	CAGEC	PART NUMBER	DESCRIPTION AND USABLE ON CODES (UOC)	QTY INC IN UNIT
						GROUP 06 DRIVE TRAIN SYSTEMS HOUSING, ACCESSORY, AFT TRANSMISSION	
192	1	PBDDD	1615-01-113-0227	77272	145D2309-3	HOUSING, TRANSMISSIO SEE FIG 191 FOR NHA	1
192	2	PADZZ	5307-00-637-1612	88044	AN150862	.STUD, STEPPED	4
192	3	XDDZZ		83584	1-8X3-8TYPEA	.PIN, GROOVED, HEAD	20
192	4	PADZZ	3130-01-115-9909	77272	145D0111-9	.LINER, BEARING HOUSI	5
192	5	XDDZZ		92555	PLRA5310010	.PLUG ASSEMBLY, SEALI	3
192	6	PADZZ	5342-01-119-8646	92555	PLRA4060010	.PIN AND PLUG ASSY	4
192	7	PADZZ	5340-01-120-9510	92555	PLRA4680010	.PLUG ASSEMBLY, SEALI	2
192	8	PADZZ	5340-01-041-2289	92555	PLRA2810010	.PLUG ASSEMBLY, SEALI	5
192	9	PADZZ	5340-00-957-7658	92555	PLRA3430010	.INSERT, SCREW THR	2
192	10	PBDZZ	3130-01-115-9908	77272	145D0111-8	.LINER, BEARING HOUSI	4
192	11	PADZZ	5307-00-916-6765	83324	SHF101-9SA8A	.STUD, LOCKED IN	1
192	12	PADZZ	5331-00-166-0969	81349	M83248/1-010	.O-RING O-RING	1
192	13	PADZZ	5365-00-596-5606	62983	3X148598	.RING, LOCK, SERRATED	1
192	14	PADZZ	5307-00-145-1747	96906	MS51989-105-14	.STUD, LOCKED IN	14
192	15	PADZZ	5365-00-405-7576	96906	MS51990-105P	.RING, LOCK, SERRATED	27
192	16	PADZZ	5307-00-007-1071	96906	MS51989-105-10	.STUD, LOCKED IN	11
192	17	PADZZ	5340-01-041-2290	92555	PLRA6560010	.PLUG ASSEMBLY, SEALI	3
192	18	PADZZ	5307-01-032-3658	96906	MS51989-105-8	.STUD, LOCKED IN	2
192	19	PADZZ	5310-00-596-5477	83324	REA048	.NUT, PLAIN, SPLINE	2
192	20	XDDZZ		83324	RLA27SM4-000	.WASHER, LOCK	2
192	21	XDDZZ		96906	MS51989-107-14	.STUD, LOCKED IN	24
192	22	PADZZ	5365-00-421-9083	96906	MS51990-107P	.RING, LOCK, SERRATED	24
192	23	PADZZ	5365-00-895-9434	77272	114D2126-1	.BUSHING, HOUSING ASS	2
192	24	XDDZZ		77272	145D0111-21	.LINER, BEARING HOUSI	1
						END OF FIGURE	

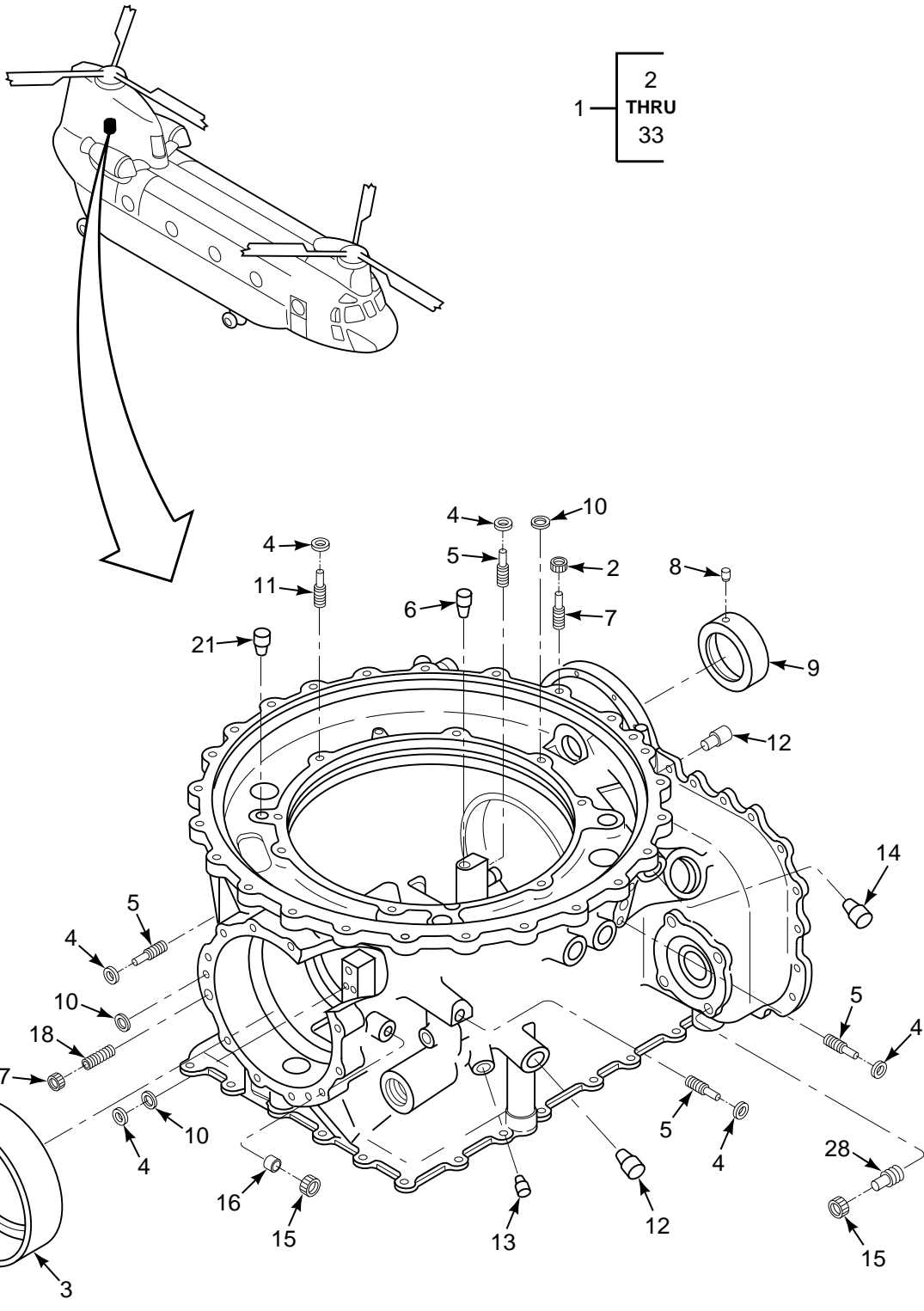
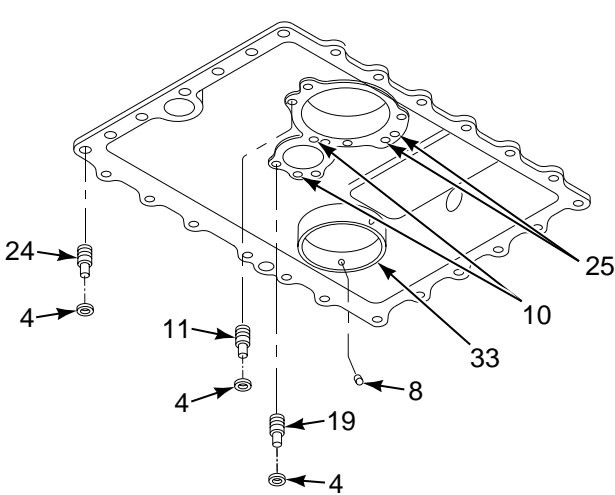
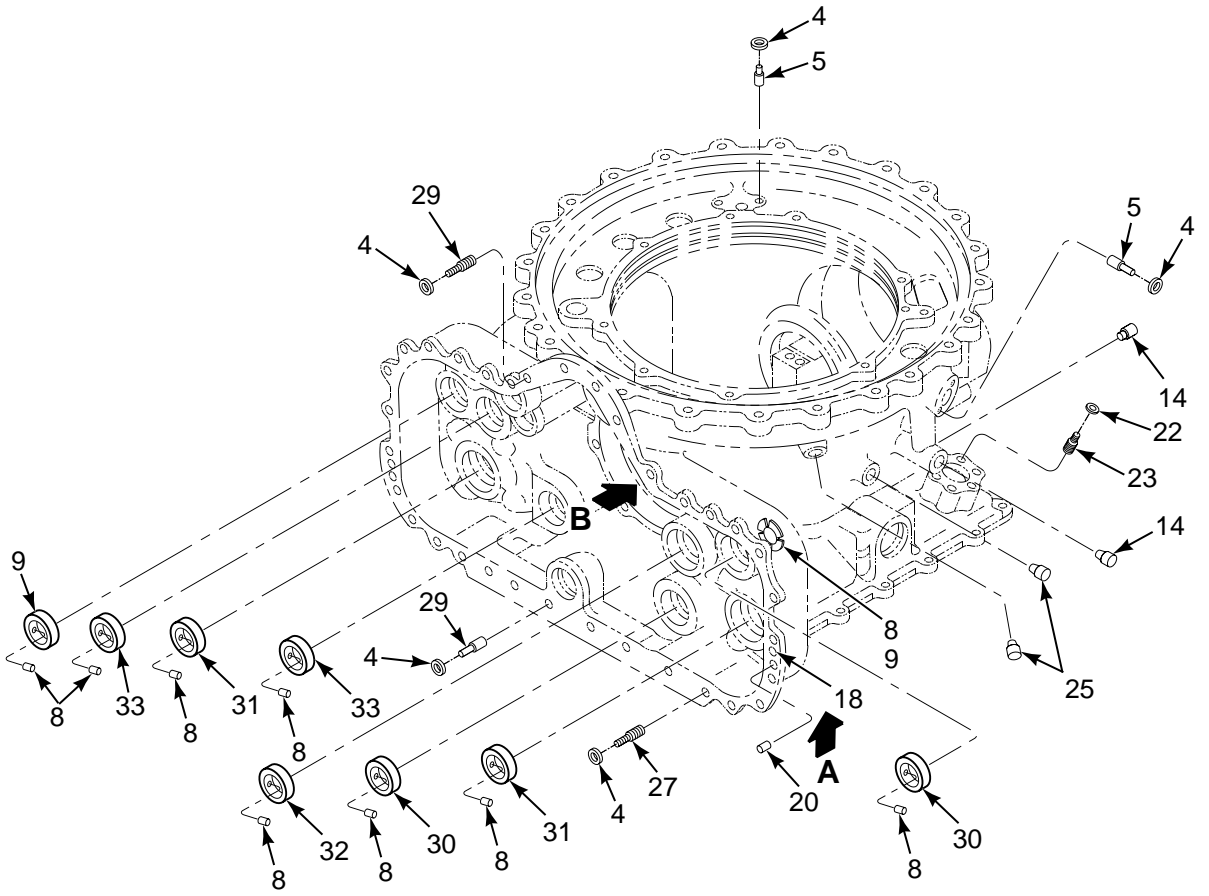
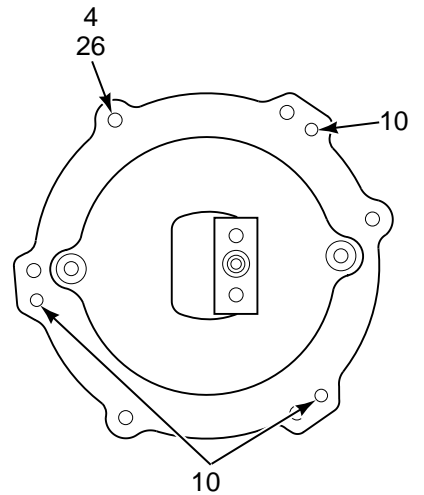

FIGURE 193. HOUSING, MAIN, AFT TRANSMISSION (SHEET 1 OF 2)



VIEW A



VIEW B

FIGURE 193. HOUSING, MAIN, AFT TRANSMISSION (SHEET 2 OF 2)

SECTION II

TM 55-1520-240-23P

(1) ILLUSTRATION		(2)	(3)	(4)	(5)	(6)	(7)
(a) FIG NO.	(b) ITEM NO.	SMR CODE	NATIONAL STOCK NUMBER	CAGEC	PART NUMBER	DESCRIPTION AND USABLE ON CODES (UOC)	QTY INC IN UNIT
						GROUP 06 DRIVE TRAIN SYSTEMS HOUSING, MAIN, AFT TRANSMISSION	
193	1	PBDDD	1615-01-113-0228	77272	145D2307-5	HOUSING ASSY,TRANSM XMSN SEE FIG 191 FOR NHA	1
193	2	PADZZ	5365-01-133-5027	96906	MS51997-105P	.RING,LOCK,SERRATED	4
193	3	PADZZ	3130-01-115-9912	77272	145D0111-5	.LINER,BEARING HOUSI	1
193	4	PADZZ	5365-00-405-7576	96906	MS51990-105P	.RING,LOCK,SERRATED	54
193	5	PADZZ	5307-01-032-3658	96906	MS51989-105-8	.STUD,LOCKED IN	14
193	6	PADZZ	5342-01-119-8646	92555	PLRA4060010	.PIN AND PLUG ASSY	2
193	7	PADZZ	5307-01-118-0395	96906	MS51992A805-16	.STUD,LOCKED IN	4
193	8	XDDZZ		83584	1-8X3-8TYPEA	.PIN,GROOVED,HEAD	26
193	9	PBDZZ	3130-01-115-9897	77272	145D0111-23	.LINER,BEARING HOUSI	3
193	10	XDDZZ		83324	RLA27SM4-000	.WASHER,LOCK	13
193	11	PADZZ	5307-01-120-3891	96906	MS51989-105-9	.STUD,LOCKED IN	9
193	12	PADZZ	5340-01-041-2290	92555	PLRA6560010	.PLUG ASSEMBLY,SEALI	2
193	13	PADZZ	5340-01-041-2289	92555	PLRA2810010	.PLUG ASSEMBLY,SEALI	2
193	14	PADZZ	5340-00-957-7659	92555	PLRA5310010	.PLUG ASSEMBLY,SEALI	6
193	15	PADZZ	5365-00-543-6932	96906	MS51990-106P	.RING,LOCK,SERRATED	9
193	16	PADZZ	5325-00-079-9950	96906	MS51991-206L	.INSERT,SCREW THREAD	1
193	17	PADZZ	5365-00-421-9083	96906	MS51990-107P	.RING,LOCK,SERRATED	12
193	18	PADZZ	5307-01-024-4927	96906	MS51989-107-17	.STUD,LOCKED IN	12
193	19	PADZZ	5307-00-007-1071	96906	MS51989-105-10	.STUD,LOCKED IN	6
193	20	PADZZ	5307-01-120-3893	96906	MS51989-106-13	.STUD,LOCKED IN	8
193	21	PADZZ	5340-01-120-9510	92555	PLRA4680010	.PLUG ASSEMBLY,SEALI	1
193	22	PADZZ	5365-01-047-8596	96906	MS51990-104P	.RING,LOCK,SERRATED	6
193	23	XDDZZ		96906	MS51989-104-11	.STUD,LOCKED IN	6
193	24	PADZZ	5307-00-409-4485	96906	MS51989-105-11	.STUD,LOCKED IN	7
193	25	PADZZ	5340-00-957-7658	92555	PLRA3430010	.INSERT,SCREW THR	5
193	26	PADZZ	5307-00-145-1746	96906	MS51989-105-12	.STUD,LOCKED IN	6
193	27	PADZZ	5307-01-134-8798	96906	MS51989-105-24	.STUD,LOCKED IN	3
193	28	XDDZZ		83584	1-4X7-8(LOK-DOWE L)	.PIN,STRAIGHT,HEADLE	2
193	29	PADZZ	5307-00-145-1747	96906	MS51989-105-14	.STUD,LOCKED IN	9
193	30	PADZZ	3130-01-115-9909	77272	145D0111-9	.LINER,BEARING HOUSI	4
193	31	PBDZZ	3130-01-115-9898	77272	145D0111-22	.LINER,BEARING HOUSI	2
193	32	XBDZZ		77272	145D0111-21	.LINER,BEARING HOUSI	1
193	33	PADZZ	3130-01-115-9913	77272	145D0111-4	.LINER,BEARING HOUSI	1
						END OF FIGURE	

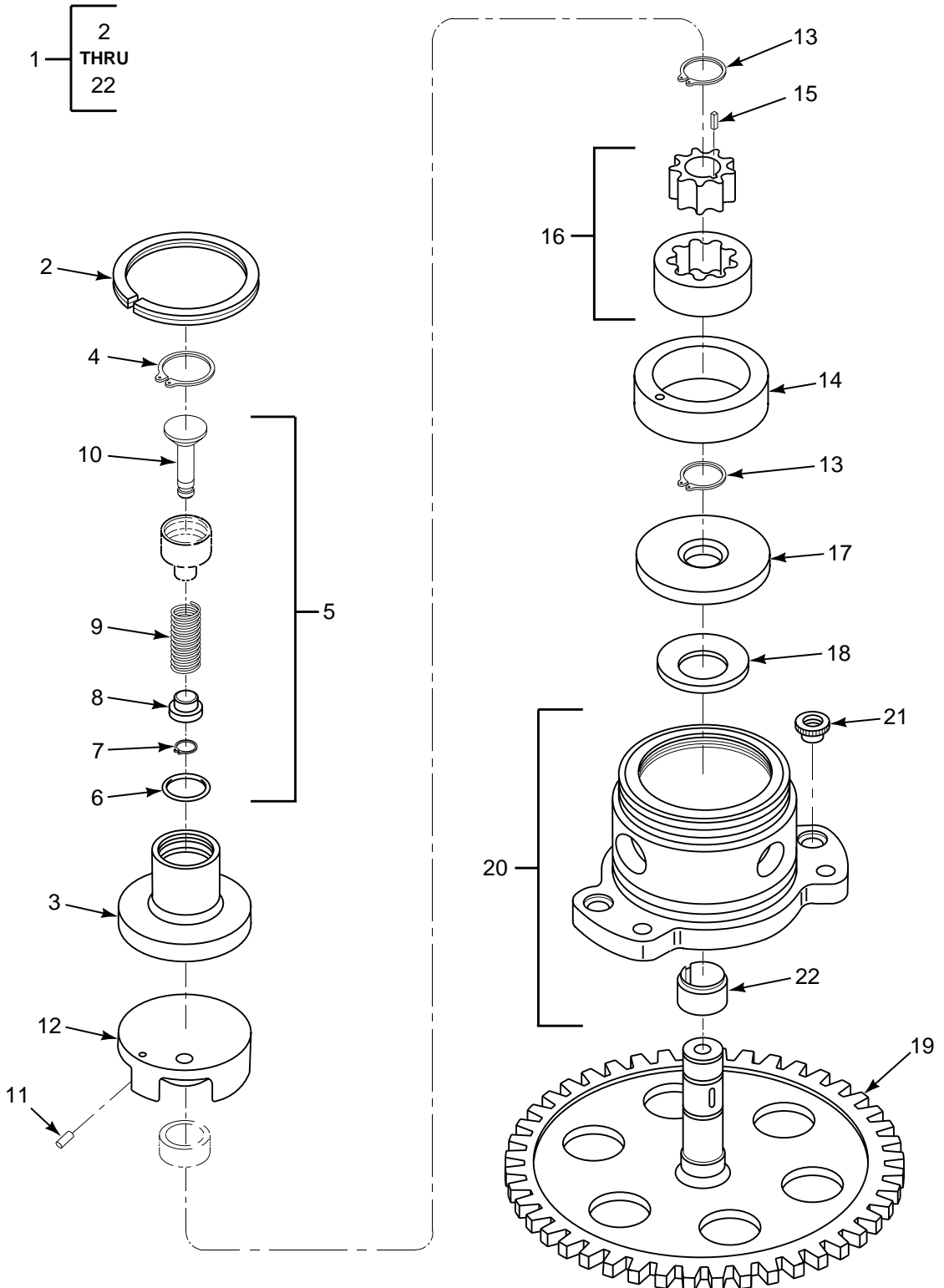

FIGURE 194. PUMPS, LUBE, AFT TRANSMISSION (SHEET 1 OF 2)

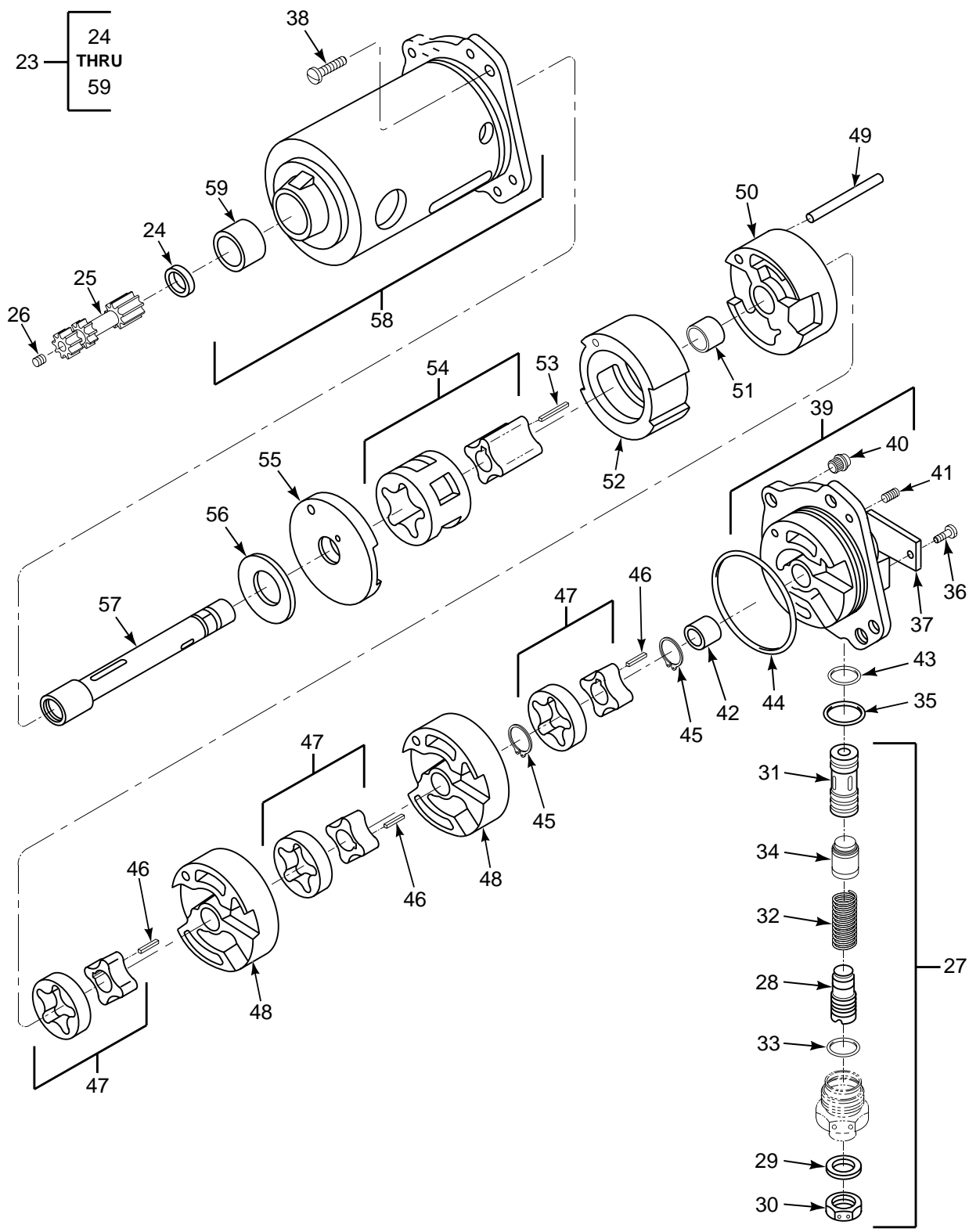

FIGURE 194. PUMPS, LUBE, AFT TRANSMISSION (SHEET 2 OF 2)

SECTION II

TM 55-1520-240-23P

(1) ILLUSTRATION		(2)	(3)	(4)	(5)	(6)	(7)
(a) FIG NO.	(b) ITEM NO.	SMR CODE	NATIONAL STOCK NUMBER	CAGEC	PART NUMBER	DESCRIPTION AND USABLE ON CODES (UOC)	QTY INC IN UNIT
						GROUP 06 DRIVE TRAIN SYSTEMS PUMPS, LUBE, AFT TRANSMISSION	
194	1	PAODD	4320-01-115-3821	86329	GD972-4	PUMP ASSEMBLY,AFT (145DS012-4) SEE FIG 191 FOR NHA	1
194	2	XDDZZ		80756	RRN187	.RING,RETAINING	1
194	3	PADZZ	4320-01-115-9248	86329	35 62316 2028 3	.PLATE,END,PUMP	1
194	4	PADZZ	5325-01-138-3386	80756	RRN-62	.RING,RETAINING	1
194	5	PADDD	4320-01-115-9242	86329	32 87003 1005 2	.VALVE ASSEMBLY,RELI	1
194	6	PADZZ	5331-00-166-0992	81349	M83248/1-016	..O-RING	1
194	7	PADZZ	5325-00-950-3423	96906	MS16632-1015	..RING,RETAINING	1
194	8	PBDZZ	4320-01-119-3404	86329	35 87521 1003 2	..RETAINER,PISTON,PUM	1
194	9	XDDZZ		86329	38 82001 0077 1	..SPRING,HELICAL,COMP	1
194	10	PBDZZ	4320-01-119-3405	86329	35 61801 1006 2	..PISTON,RELIEF VALVE	1
194	11	PADZZ	5315-00-937-9263	19205	7268951	.PIN,STRAIGHT,HEADLE	1
194	12	PADDD	4320-01-119-3403	86329	32 62315 1024 2	.PLATE ASSEMBLY,PUMP	1
194	13	PADZZ	5325-00-256-2846	96906	MS16632-1050	.RING,RETAINING	2
194	14	PADZZ	4320-01-115-9247	86329	25 45944 1010 2	.RING,PUMP	1
194	15	PBDZZ	5315-01-115-3803	86329	35 56004 4021 1	.KEY,MACHINE	2
194	16	PADZZ	4320-01-115-9243	86329	24 45900 2068 2	.GEROTOR ASSEMBLY,PU	1
194	17	PADZZ	4320-01-119-3406	86329	35 62315 2159 3	.PLATE,PORT,PUMP	1
194	18	PADZZ	5310-01-056-4227	92830	B1250-40S	.WASHER,SPRING TENSI	1
194	19	PADZZ	3040-01-114-9458	86329	35 79501 3010 4	.GEARSHAFT,SPUR	1
194	20	PBDDD	4320-01-119-3410	86329	32 54004 3042 4	.HOUSING ASSEMBLY,PU	1
194	21	PADZZ	5310-00-596-5477	83324	REA048	..NUT,PLAIN,SPLINE	2
194	22	PADZZ	3110-01-114-6339	86329	36 04503 0368 1	..BEARING,BALL,AIRFRA	2
194	23	PAODD	4320-01-115-3823	86329	GD-974-2	PUMP,TRANSMISSION SEE FIG 191 FOR NHA	1
194	24	PADZZ	5325-01-133-0260	80756	RRN68	.RING,RETAINING	1
194	25	PADDD	4320-01-115-9260	77272	145DS102-2	.SHAFT,QUILL	1
194	26	PADZZ	5340-01-080-4094	92555	PLGA1250020	..PLUG ASSEMBLY,SEALI	1
194	27	PADDD	4320-01-119-3418	86329	32 87004 1004 2	.VALVE ASSEMBLY,PUMP	1
194	28	PADZZ	5305-01-119-8785	86329	35 78510 0008 1	..SCREW,MACHINE	1
194	29	PADZZ	5310-00-167-0803	80205	NAS1149C0563R	..WASHER,FLAT	2
194	30	XDDZZ		86329	38 59011 0001 1	..NUT,PLAIN,HEXAGON	1
194	31	XDDZZ		86329	35 79201 1004 2	..SEAT,RELIEF VALVE	1
194	32	PADZZ	5360-01-126-0623	86329	38 82001 0005 1	..SPRING	1
194	33	PADZZ	5331-00-166-0980	81349	M83248/1-012	..O-RING	1
194	34	PBDZZ	4320-01-466-7773	86329	35 61801 0007 1	..PISTON,VALVE	1
194	35	PADZZ	5330-00-166-0994	81349	M83248/1-018	.PACKING,PREFORMED	1
194	36	PADZZ	5305-00-175-3230	96906	MS21318-14	.SCREW,DRIVE	2
194	37	XDDZZ		86329	38 62010 0008 1	.PLATE,IDENT	1
194	38	PADZZ	5305-00-051-0227	96906	MS24693C272	.SCREW,MACHINE	2
194	39	PBDDD	4320-01-114-6659	86329	32 53005 3001 4	.HEAD ASSEMBLY,PUMP	1
194	40	PADZZ	5310-00-596-5477	83324	REA048	..NUT,PLAIN,SPLINE	2
194	41	PADZZ	5325-00-021-3495	29372	KNL1032J	..INSERT,SCREW THR	2
194	42	PADZZ	3120-01-129-9703	86329	36 04503 0308 1	..BEARING,SLEEVE	1
194	43	PADZZ	5331-00-020-0064	81349	M83248/1-912	.PACKING,PREFORMED	1
194	44	PADZZ	5330-00-167-5135	81349	M83248/1-149	.PACKING,PREFORMED	1
194	45	PADZZ	5325-01-024-9931	96906	MS16632-1056	.RING,RETAINING	2
194	46	PADZZ	5315-01-119-8726	86329	35 56002 4037 1	.KEY,WOODRUFF	3
194	47	PADZZ	1615-01-116-2906	86329	24 45100 2024 2	.GEROTOR ASSEMBLY	3
194	48	PBDZZ	4320-01-118-9360	86329	35 62315 3006 4	.PORT PLATE,PUMP	2
194	49	PADZZ	5315-01-119-8729	86329	35 16003 6512 2	.PIN,STRAIGHT,HEADLE	1
194	50	PADDD	4320-01-119-3402	86329	32 62315 3001 4	.PLATE ASSEMBLY,PORT	1
194	51	PADZZ	3120-01-129-9703	86329	36 04503 0308 1	..BEARING,SLEEVE	1
194	52	PBDZZ	4320-01-119-3529	86329	25 45244 2001 3	.RING,WEARING	1
194	53	PADZZ	5315-01-119-8238	86329	35 56002 4125 1	.KEY,WOODRUFF	1
194	54	PADZZ	1615-01-114-0852	86329	24 45200 2010 2	.GEROTOR ASSEMBLY	1
194	55	PBDZZ	4320-01-118-9359	86329	35 62315 2121 3	.PORT PLATE,PUMP	1

SECTION II

TM 55-1520-240-23P

(1) ILLUSTRATION		(2)	(3)	(4)	(5)	(6)	(7)
(a) FIG NO.	(b) ITEM NO.	SMR CODE	NATIONAL STOCK NUMBER	CAGEC	PART NUMBER	DESCRIPTION AND USABLE ON CODES (UOC)	QTY INC IN UNIT
194	56	XDDZZ		86329	38 82004 0010 1	.WASHER	2
194	57	XDDZZ		86329	35 79501 2138 3	.SHAFT,SHOULDERED	1
194	58	PBDZZ	4320-01-119-3419	86329	32 54004 3020 4	.HOUSING ASSEMBLY,PU	1
194	59	PADZZ	3120-01-120-5468	86329	36 04503 0309 1	..BEARING,SLEEVE	1
END OF FIGURE							

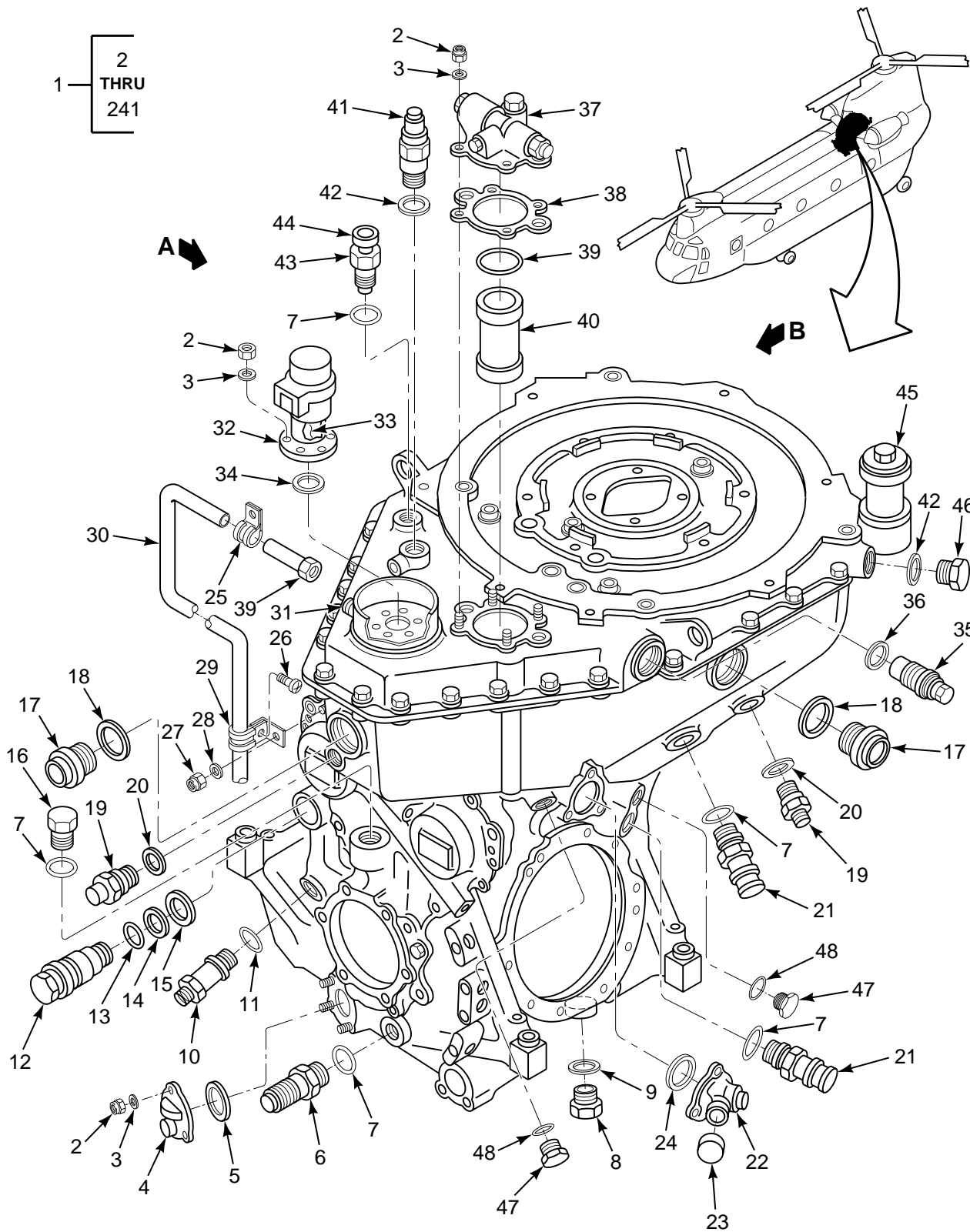
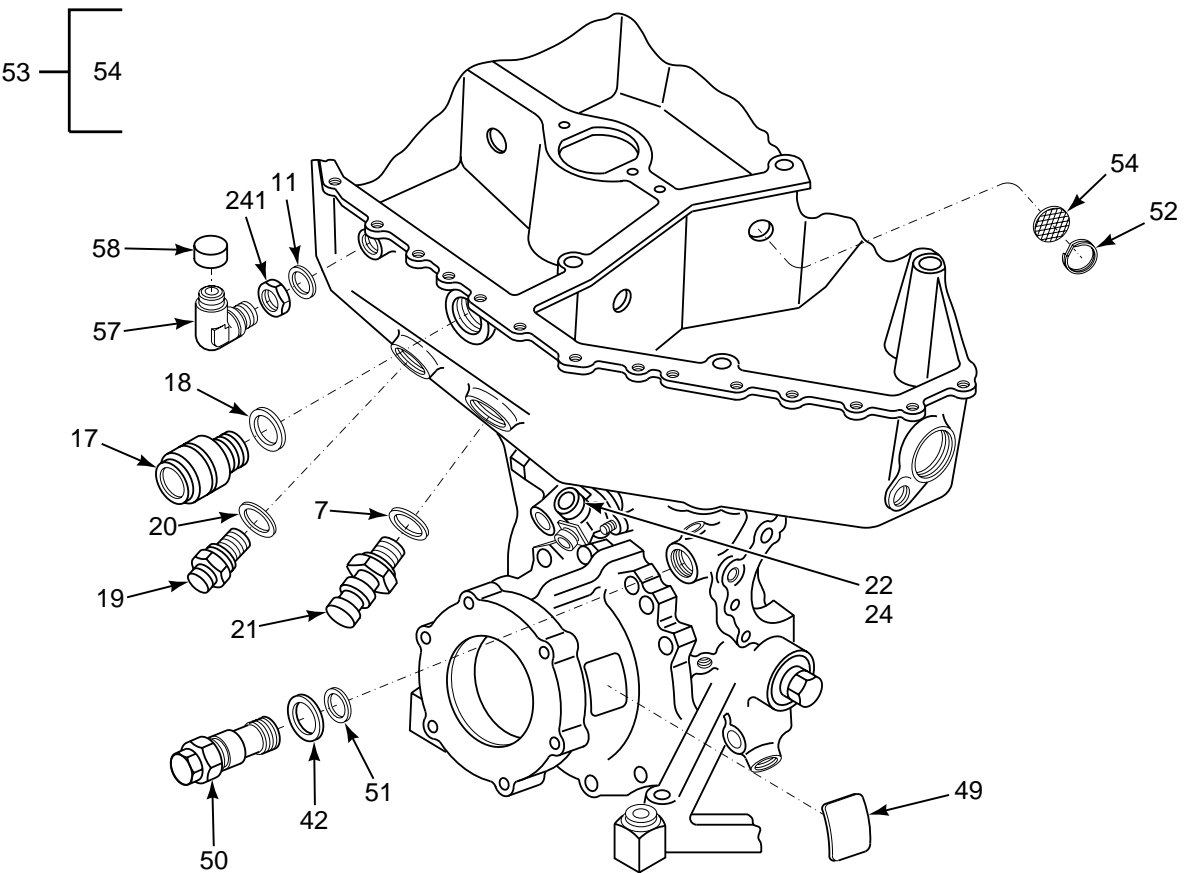
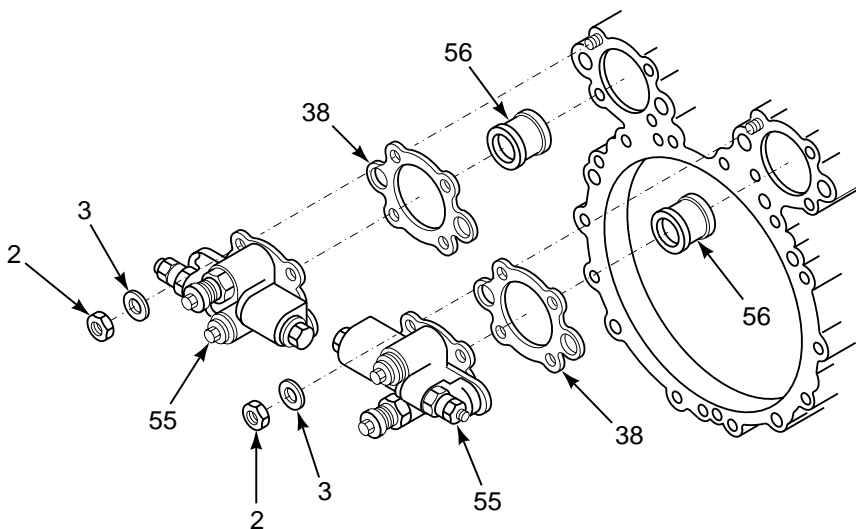

FIGURE 195. TRANSMISSION, COMBINING (SHEET 1 OF 9)



VIEW A



VIEW B

FIGURE 195. TRANSMISSION, COMBINING (SHEET 2 OF 9)

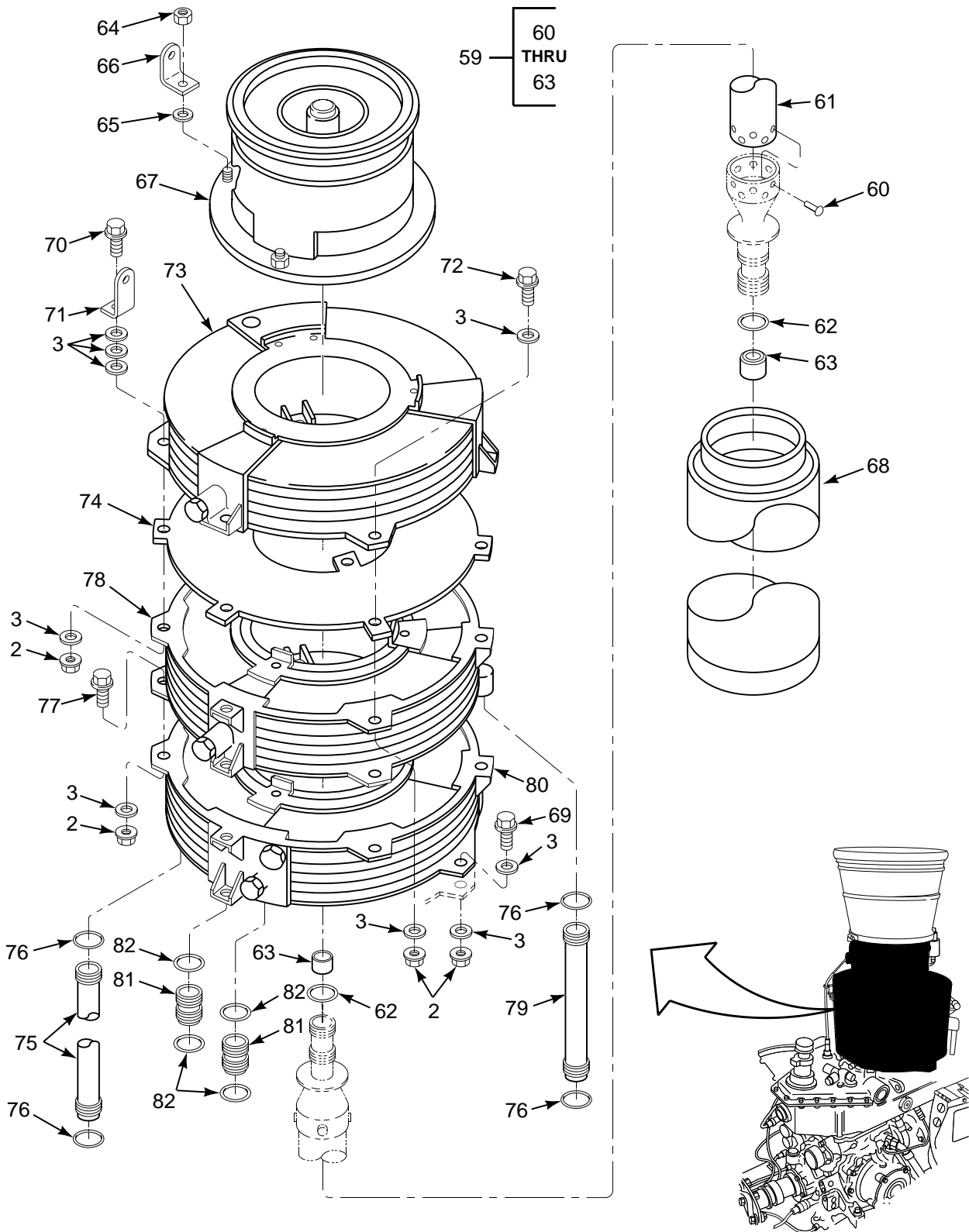

FIGURE 195. TRANSMISSION, COMBINING (SHEET 3 OF 9)

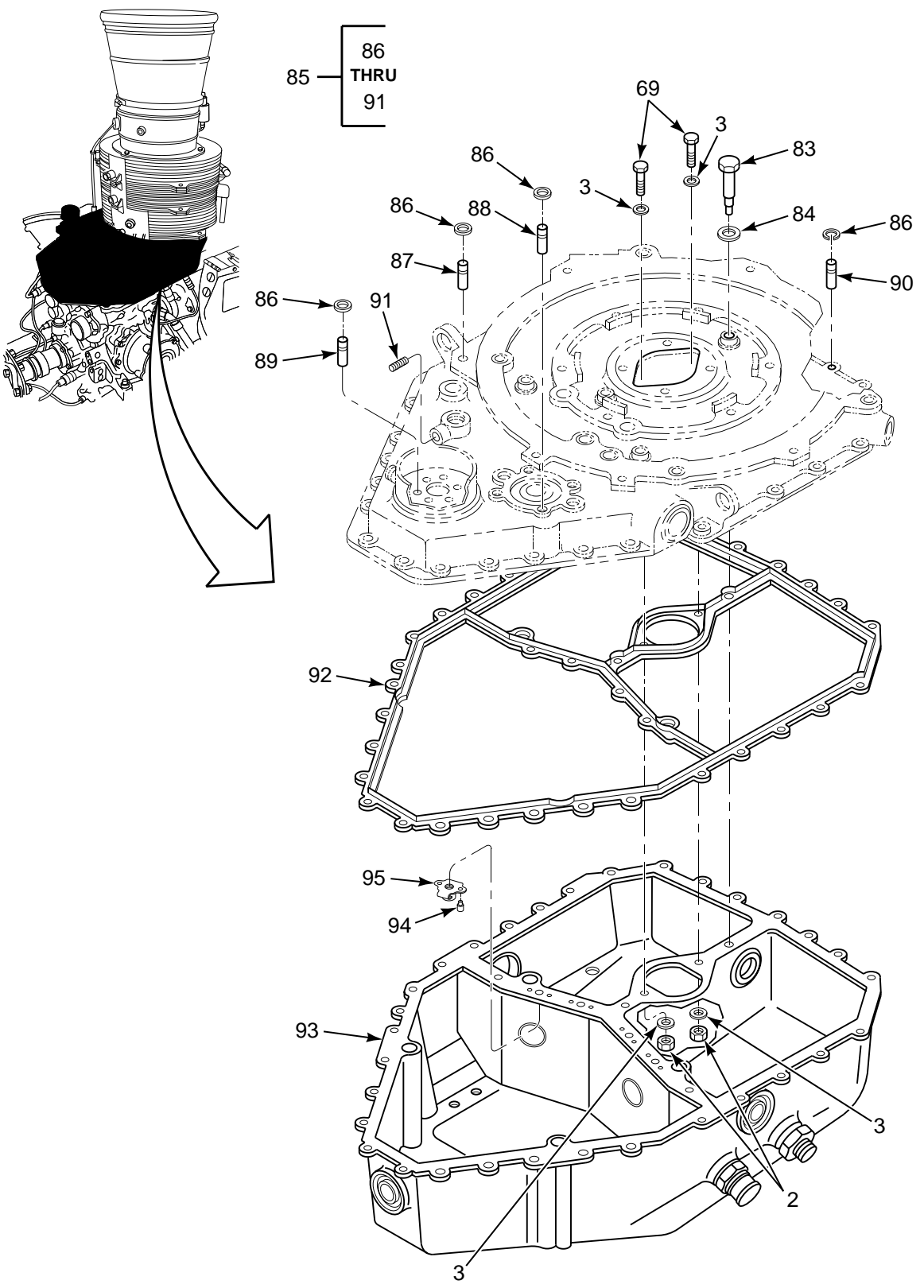

FIGURE 195. TRANSMISSION, COMBINING (SHEET 4 OF 9)

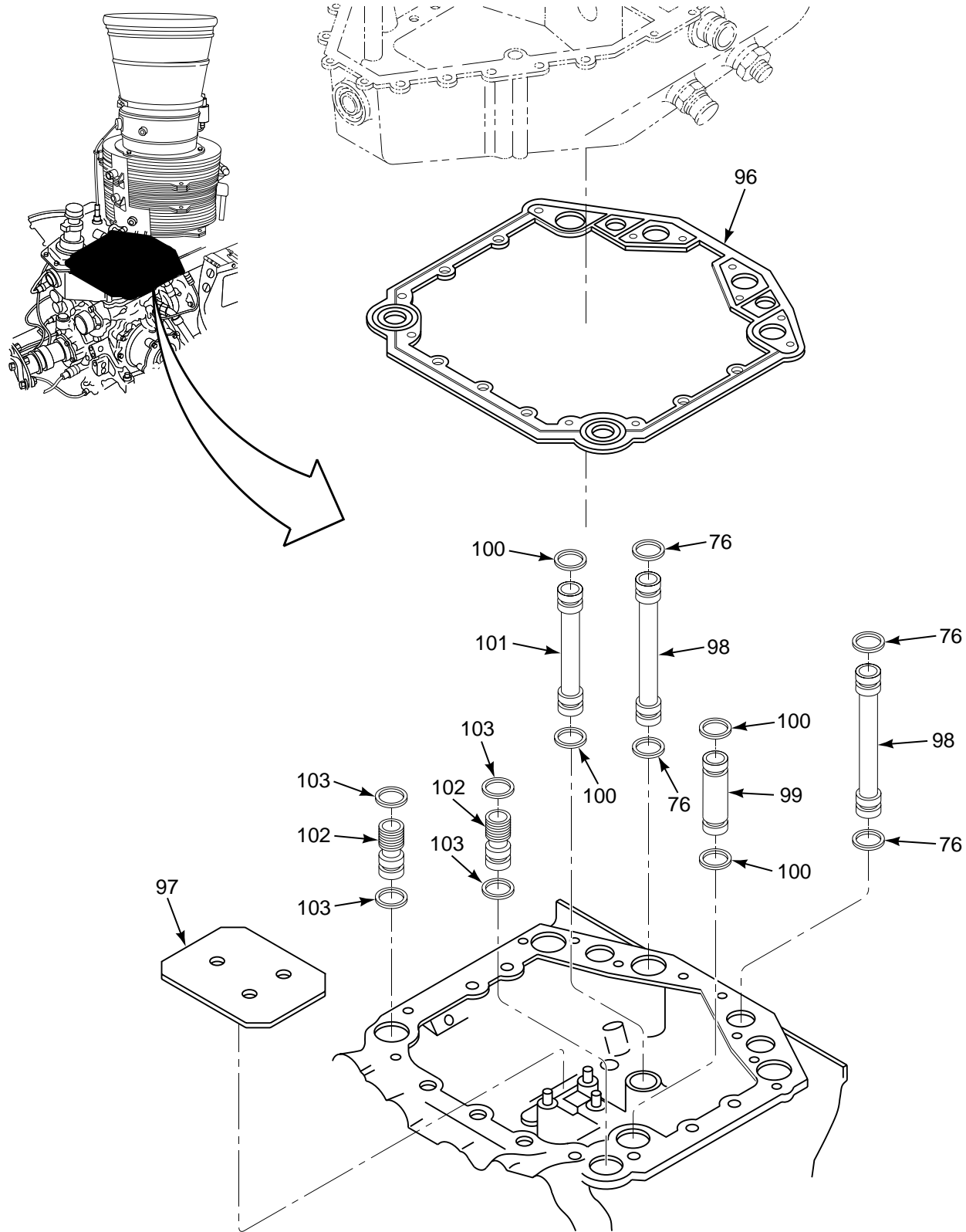

FIGURE 195. TRANSMISSION, COMBINING (SHEET 5 OF 9)

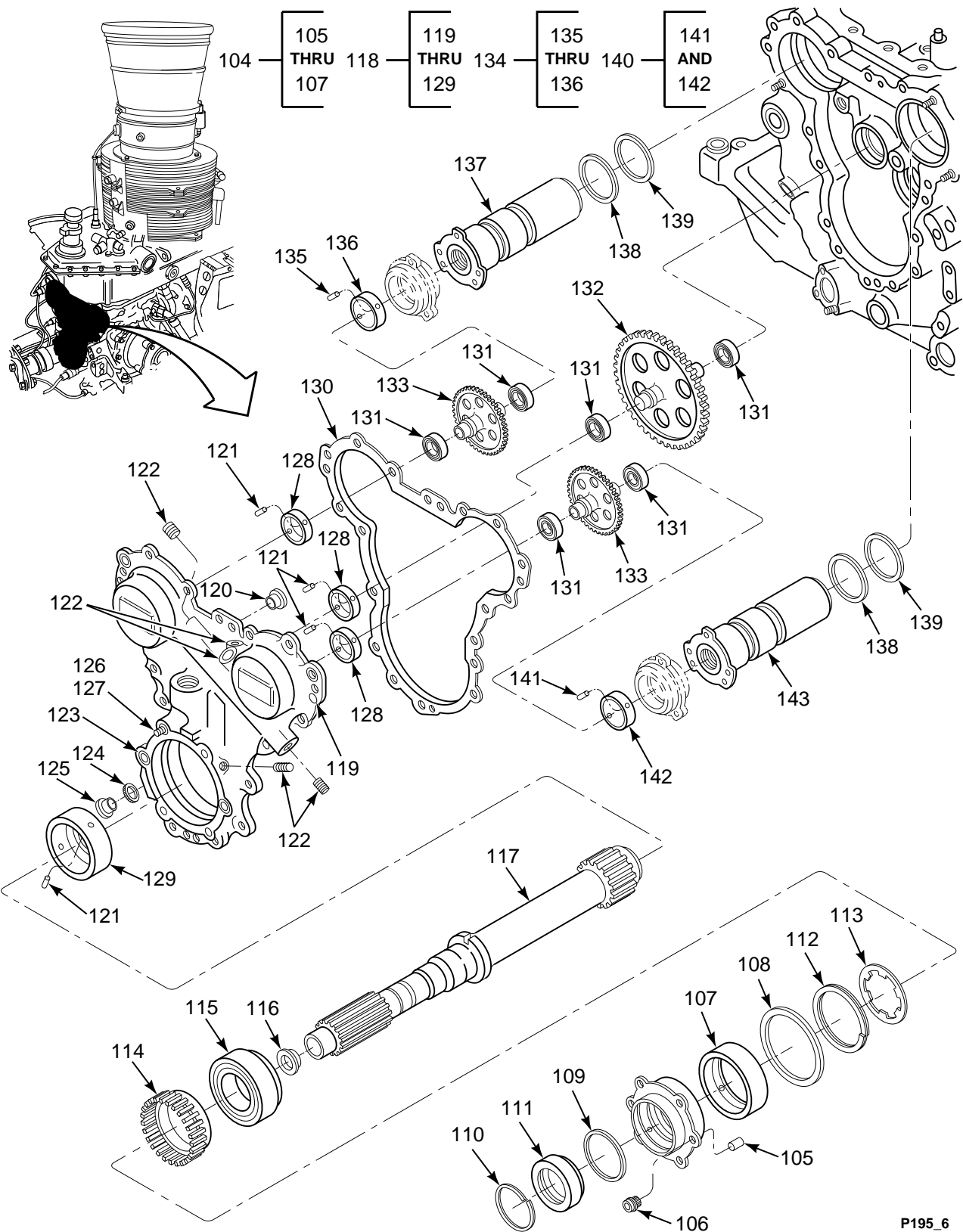

FIGURE 195. TRANSMISSION, COMBINING (SHEET 6 OF 9)

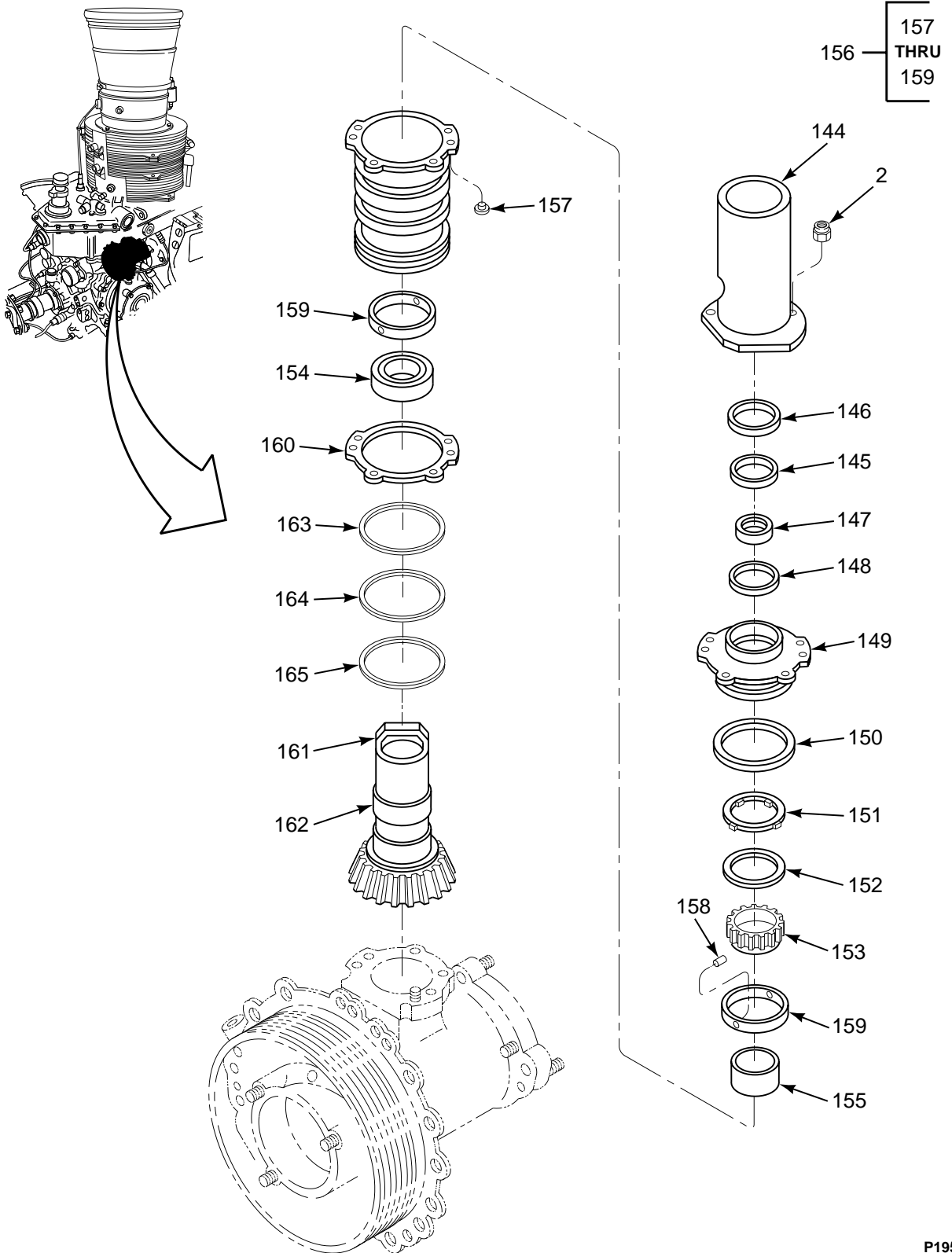

FIGURE 195. TRANSMISSION, COMBINING (SHEET 7 OF 9)

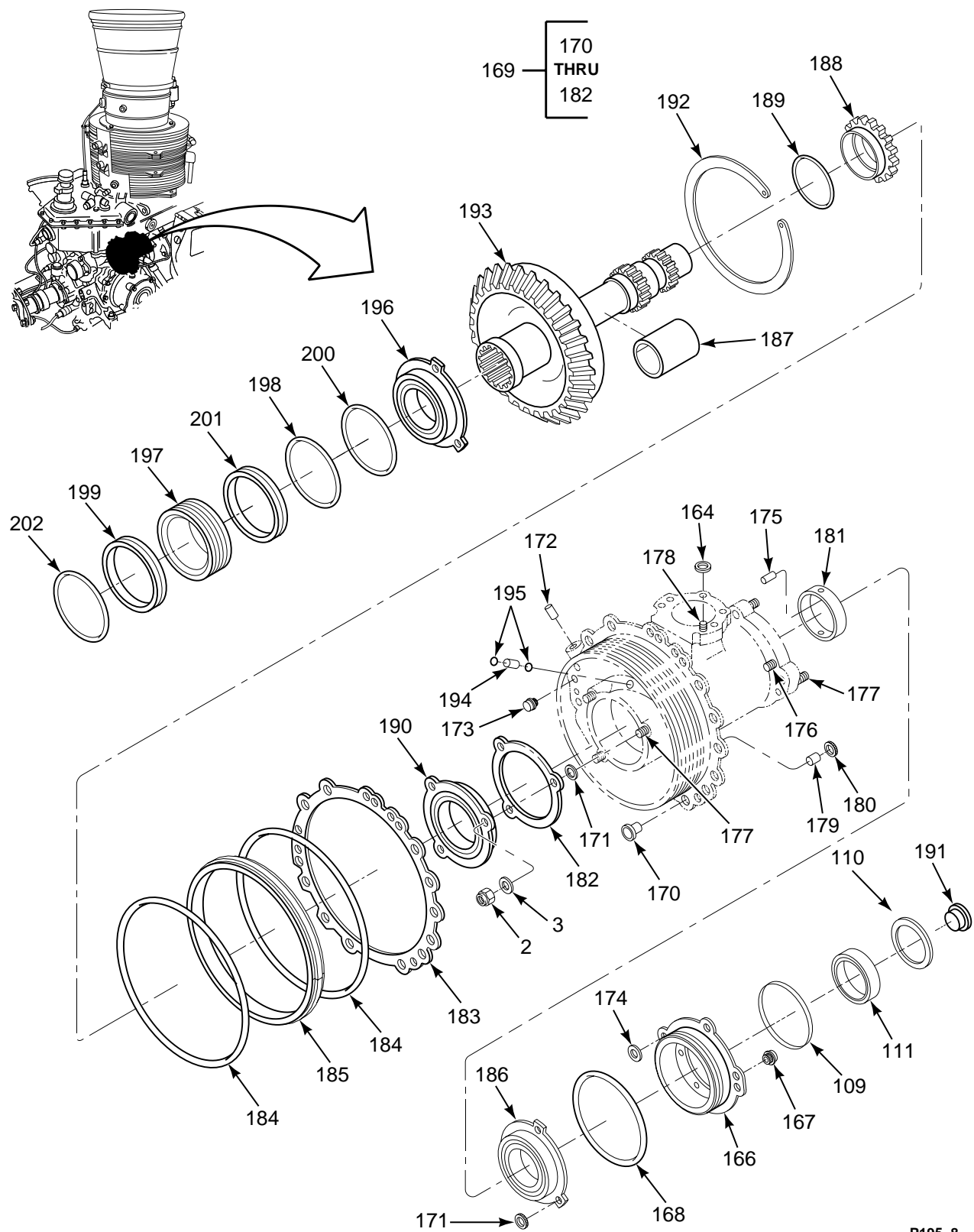

FIGURE 195. TRANSMISSION, COMBINING (SHEET 8 OF 9)

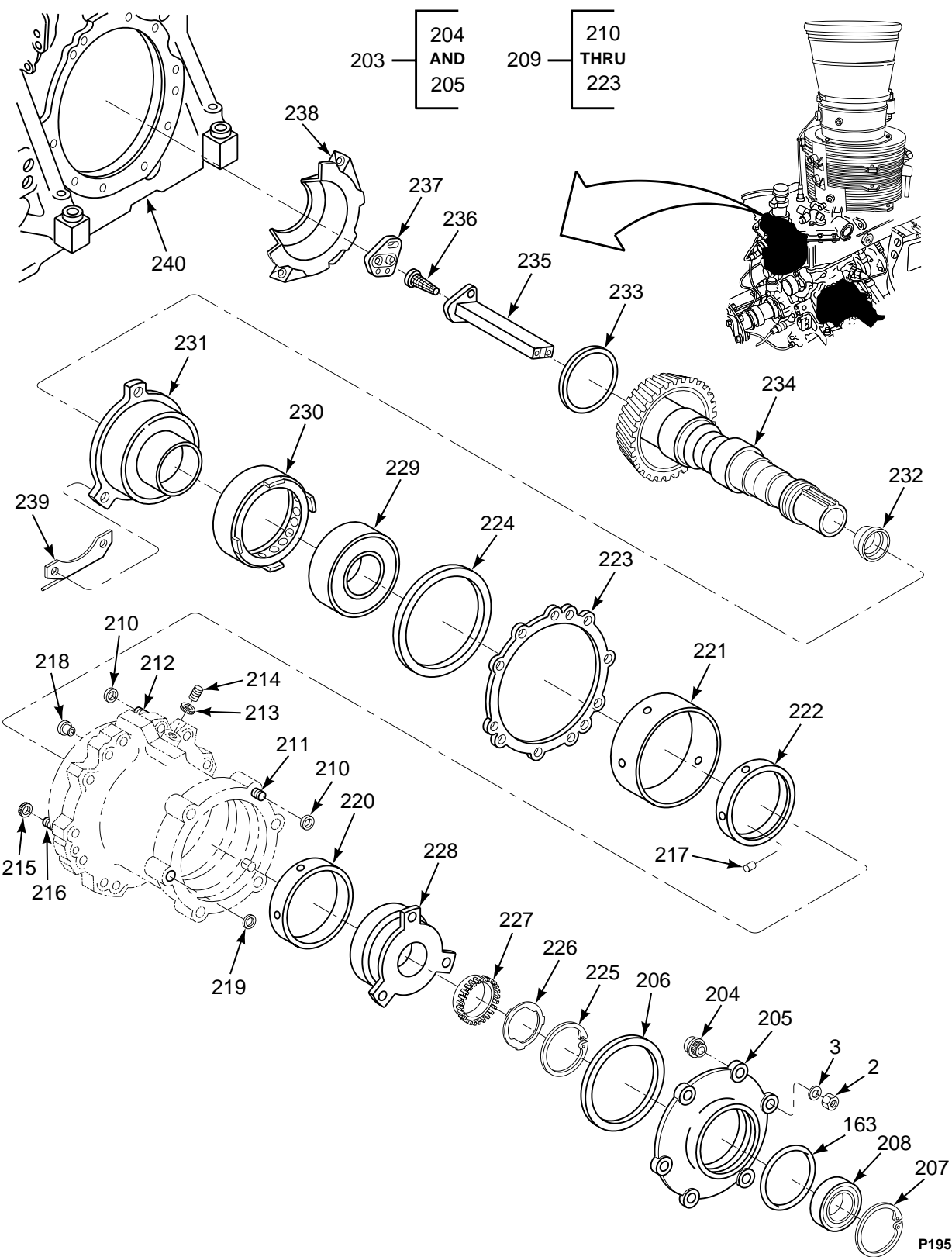

FIGURE 195. TRANSMISSION, COMBINING (SHEET 9 OF 9)

SECTION II

TM 55-1520-240-23P

(1) ILLUSTRATION		(2)	(3)	(4)	(5)	(6)	(7)
(a) FIG NO.	(b) ITEM NO.	SMR CODE	NATIONAL STOCK NUMBER	CAGEC	PART NUMBER	DESCRIPTION AND USABLE ON CODES (UOC)	QTY INC IN UNIT
						GROUP 06 DRIVE TRAIN SYSTEMS TRANSMISSION, COMBINING	
195	1	PAODD	1615-01-464-3974	77272	145D5300-20	TRANSMISSION,MECHAN SEE FIG 188 FOR NHA	1
195	2	PADZZ	5310-00-807-1468	96906	MS21042-4	.NUT,SELF-LOCKING,EX	192
195	3	PAOZZ	5310-00-141-1795	88044	AN960-416	.WASHER,FLAT	203
195	4	PAOZZ	4730-01-112-5971	77272	145DS516-1	.STRAINER,SEDIMENT	2
195	5	PAOZZ	5330-00-166-8415	81349	M83248/1-223	.O-RING	2
195	6	PAOOO	2995-01-298-3113	97484	1B1065	.DETECTOR,METALLIC P	1
195	7	PAOZZ	5331-00-020-0064	81349	M83248/1-912	.PACKING,PREFORMED	6
195	8	PAOZZ	5365-01-122-8570	96906	MS24391D20L	.PLUG,MACHINE THREAD	2
195	9	PAOZZ	5330-00-165-1977	81349	M83248/1-920	.O-RING	4
195	10	PAOZZ	5930-01-309-4365	77272	145DS027-6	.SWITCH,PRESSURE	1
195	11	PAOZZ	5330-00-020-0105	81349	M83248/1-908	.O-RING	3
195	12	PAOZZ	4330-01-114-0918	77272	145DS523-2	.FILTER,FLUID,PRESSU	1
195	13	PAOZZ	5331-00-166-1060	81349	M83248/1-112	.O-RING	1
195	14	XDOZZ		81349	M83248/1-116	.O-RING	1
195	15	PADZZ	5331-00-165-1978	81349	M83248/1-924	.O-RING	1
195	16	PAOZZ	5365-00-278-8805	88044	AN814-12DL	.PLUG,MACHINE THREAD	1
195	17	PAOZZ	6680-01-112-5878	97484	PS85E	.GAGE,SIGHT	3
195	18	PAOZZ	5331-00-165-1979	81349	M83248/1-928	.O-RING	3
195	19	PAOZZ	6685-01-116-4526	77272	145DS028-1	.PROBE,TEMPERATURE	3
195	20	PAOZZ	5330-00-173-3025	81349	M83248/1-907	.O-RING	3
195	21	PAOZZ	4820-01-118-5846	97484	B550A	.COCK,DRAIN	3
195	22	PAOZZ	4730-01-112-3061	77272	145DS516-2	.STRAINER,SEDIMENT	2
195	23	PAOZZ	5340-01-239-8170	80205	NAS817N16	.CAP,PROTECTIVE,DUST	2
195	24	PADZZ	5331-00-166-8422	81349	M83248/1-224	.O-RING	2
195	25	PAOZZ	4730-00-278-9095	88044	AN737RM24	.CLAMP,HOSE	1
195	26	PAOZZ	5305-00-059-3659	96906	MS51958-63	.SCREW,MACHINE	6
195	27	PADZZ	5310-00-807-1467	96906	MS21042-3	.NUT,SELF-LOCKING,EX	9
195	28	PAOZZ	5310-00-167-0818	80205	NAS1149F0363P	.WASHER,FLAT	V
195	29	PAOZZ	5340-01-046-5903	96906	MS21919WDG9	.CLAMP,LOOP	2
195	30	MOOZZ		54477	TS000-012-0300	.LINE,DRAIN	1
195	31	PAOZZ	4730-01-027-4754	99103	OM-66	.ADAPTER,STRAIGHT,HO	1
195	32	PAOOO	1615-01-114-0848	97484	F9701	.CAP,FILTER BREATHER	1
195	33	PAOZZ	4730-00-012-4636	97484	F995	.STRAINER ELEMENT,SE	1
195	34	PADZZ	5331-00-165-1948	81349	M83248/1-230	.O-RING	1
195	35	PAOZZ	1650-01-117-8026	77272	145DS023-6	.FILTER ELEMENT,FLUI	1
195	36	PAOZZ	5330-00-167-5122	81349	M83248/1-134	.O-RING	1
195	37	PAOZZ	2915-01-116-4741	77272	145DS514-6	.FILTER,FLUID,PRESSU SEE FIG 196 FOR BKDN	1
195	38	PAOZZ	5330-01-115-3764	77272	145DS025-11	.GASKET	3
195	39	PAOZZ	5331-00-167-5111	81349	M83248/1-122	.O-RING	2
195	40	PAOZZ	1650-01-116-4771	77272	145DS514-7	.FILTER ELEMENT,FLUI	1
195	41	PAOZZ	5930-01-307-9188	77272	145DS027-5	.SWITCH,PRESSURE	1
195	42	PAOZZ	5331-00-020-0067	81349	M83248/1-910	.O-RING	7
195	43	PAOZZ	4730-00-640-5860	96906	MS21916D12-4	.REDUCER,BOSS	1
195	44	PAOZZ	5340-01-097-9627	80205	NAS817N4	.CAP,PROTECTIVE,DUST	1
195	45	PAOZZ	1615-01-116-7085	97484	A8820	.VENT ASSY,BREATHER	2
195	46	PAOZZ	5365-00-900-0972	96906	MS24391D10L	.PLUG,MACHINE THREAD	4
195	47	XDOZZ		88044	AN814-6DL	.PLUG,MACHINE THREAD	3
195	48	PAOZZ	5331-00-020-0186	81349	M83248/1-906	.O-RING	3
195	49	XDDZZ		81205	BACN12M1WK	.NAMEPLATE	1
195	50	PAOZZ	4820-01-115-9241	77272	145DS520-1	.VALVE,BYPASS	1
195	51	PAOZZ	5331-00-166-0991	81349	M83248/1-015	.O-RING	2
195	52	PADZZ	5325-00-598-1394	80756	RR150	.RING,RETAINING	3
195	53	PAOZZ	1650-01-113-0417	77272	179-41441-4	.FILTER ELEMENT,FLUI	3
195	54	XDDZZ		77272	179-41441-6	.WIRE FABRIC	1

SECTION II

TM 55-1520-240-23P

(1) ILLUSTRATION		(2)	(3)	(4)	(5)	(6)	(7)
(a) FIG NO.	(b) ITEM NO.	SMR CODE	NATIONAL STOCK NUMBER	CAGEC	PART NUMBER	DESCRIPTION AND USABLE ON CODES (UOC)	QTY INC IN UNIT
195	55	PAOOO	1615-01-116-4742	77272	145DS514-3	.FILTER,FLUID,PRESSU SEE FIG 196 FOR BKDN	2
195	56	PAOZZ	1650-01-116-2945	77272	145DS514-4	.FILTER,FLUID,PRESSU	2
195	57	PAOZZ	4730-01-145-7239	81343	AS1008J0810	.ELBOW,TUBE	2
195	58	PAOZZ	5340-01-043-7078	81349	M55017-F19	.CAP-PLUG,PROTECTIVE	2
195	59	PAOZZ	3040-01-310-4977	77272	145D5319-5	.SHAFT,SHOULDERED	1
195	60	PADZZ	5320-00-550-4793	80205	NAS1669-08L3	.RIVET,BLIND	24
195	61	XDDZZ		77272	145D5319-4	.TUBE,FAN	1
195	62	PAOZZ	5331-00-166-1071	81349	M83248/1-117	.PACKING,PREFORMED	2
195	63	PADZZ	5340-01-310-4979	77272	145D0117-20	.PLUG ASSEMBLY,SEALI	2
195	64	PADZZ	5310-01-008-9345	56878	EWSN26-5	.NUT,SELF-LOCKING,DO	39
195	65	PADZZ	5310-00-167-0820	80205	NAS1149F0563P	.WASHER,FLAT	21
195	66	PAOZZ	5340-00-089-2416	77272	114D5120-1	.BRACKET,ANGLE	3
195	67	PAODD	4140-01-311-6901	58163	41360-2	.FAN ASSEMBLY,TRANSM SEE FIG 203 FOR BKDN	1
195	68	PADZZ	1615-01-113-0235	77272	145D0125-2	.BAFFLE,OIL COOLER	1
195	69	PAOZZ	5306-00-151-1423	88044	AN4-11A	.BOLT,MACHINE	25
195	70	PAOZZ	5306-00-151-1422	88044	AN4-12A	.BOLT,MACHINE	1
195	71	PAOZZ	5340-01-112-5899	77272	145E2157-11	.CLIP,TRANSMISSION	2
195	72	PAOZZ	5306-00-151-1424	88044	AN4-10A	.BOLT,MACHINE	8
195	73	PAODD	2935-01-326-1751	81996	145DS517-4/8	.COOLER,LUBRICATING	1
195	74	PADZZ	1615-01-112-5873	77272	145D5323-2	.PLATE,ARMOR	1
195	75	PAOZZ	4710-01-114-0846	77272	145D0112-20	.TUBE,LUBE TRANSFER	1
195	76	PAOZZ	5330-00-166-1066	81349	M83248/1-115	.O-RING	8
195	77	PAOZZ	5306-00-151-1426	88044	AN4-6A	.BOLT,MACHINE	9
195	78	PAODD	2935-01-325-7024	81996	145DS517-5/7	.COOLER,LUBRICATING	1
195	79	PADZZ	1615-01-112-5864	77272	145D0112-12	.TUBE,TRANSFER	1
195	80	PAODD	2935-01-112-2978	78943	UA537601-1	.COOLER,COMBINATION	1
195	81	PADZZ	4710-01-112-5863	77272	145D0112-11	.TUBE,TRANSFER	2
195	82	PADZZ	5331-00-166-1074	81349	M83248/1-119	.PACKING,PREFORMED	4
195	83	PAOZZ	5306-01-121-2703	80205	NAS1224-42	.BOLT,SHEAR	8
195	84	PAOZZ	5330-01-118-2496	80205	NAS1523-4R	.PACKING WITH RETAIN	8
195	85	PAODD	1615-01-113-0242	77272	145D5322-3	.COVER ASSY,SUMP	1
195	86	PADZZ	5365-00-405-7576	96906	MS51990-105P	.RING,LOCK,SERRATED	30
195	87	PADZZ	5307-01-120-3891	96906	MS51989-105-9	.STUD,LOCKED IN	13
195	88	PADZZ	5307-01-032-3657	96906	MS51989-105-13	.STUD,LOCKED IN	4
195	89	PADZZ	5307-00-007-1071	96906	MS51989-105-10	.STUD,LOCKED IN	5
195	90	PADZZ	5307-00-145-1746	96906	MS51989-105-12	.STUD,LOCKED IN	8
195	91	PADZZ	5340-01-041-2289	92555	PLRA2810010	.PLUG ASSEMBLY,SEALI	1
195	92	PAOZZ	5330-01-115-9730	77272	145DS025-13	.GASKET	1
195	93	PAOFF	1650-01-114-2156	77272	145DS521-15	.FILTER BODY,FLUID	1
195	94	PAOZZ	5320-01-234-1461	96906	MS20605S3W5	.RIVET,BLIND	8
195	95	PAOZZ	5310-00-777-5793	96906	MS21059L4	.NUT,SELF-LOCKING,PL	4
195	96	PAOZZ	5330-01-138-8866	77272	145DS025-19	.GASKET	1
195	97	PADZZ	5340-01-116-7294	77272	145D5325-5	.COVER,ACCESS	1
195	98	PADZZ	4710-01-112-5865	77272	145D0112-14	.TUBE,TRANSFER	2
195	99	PADZZ	4710-01-113-0281	77272	145D0112-17	.TUBE,TRANSFER	1
195	100	PADZZ	5331-00-166-1011	81349	M83248/1-022	.O-RING	4
195	101	PADZZ	4710-01-112-5862	77272	145D0112-18	.TUBE,TRANSFER	1
195	102	PADZZ	4710-01-112-5861	77272	145D0112-19	.TUBE,TRANSFER	2
195	103	PADZZ	5330-00-166-1010	81349	M83248/1-021	.O-RING	4
195	104	PBDDD	1615-01-113-0278	77272	145D5321-5	.RETAINER,ASSY,SEAL	1
195	105	PADZZ	5315-00-014-2953	81240	JE9329	.PIN,GROOVED,HEADLES	4
195	106	XDDZZ		83324	REA048	.NUT,PLAIN,SPLINE	2
195	107	XDDZZ		77272	145D5321-4	.LINER,TRANSMISSION	1
195	108	PADZZ	5330-00-530-6990	81349	M83248/1-157	.O-RING	1
195	109	PAOZZ	5330-00-167-5139	81349	M83248/1-153	.O-RING	2
195	110	PAOZZ	5325-00-664-8998	80756	RR350S	.RING,RETAINING	2
195	111	PAOZZ	5330-01-115-7246	77272	145DS024-16	.SEAL,PLAIN ENCASED	2
195	112	PADZZ	5325-01-121-5841	51814	WHL364B	.RING,RETAINING	2
195	113	PADZZ	5310-01-116-4427	77272	145D0114-10	.WASHER,KEY	2
195	114	PADZZ	5310-01-113-0280	77272	145D0113-10	.NUT,SELF-LOCKING,RO	2

SECTION II

TM 55-1520-240-23P

(1) ILLUSTRATION		(2)	(3)	(4)	(5)	(6)	(7)
(a) FIG NO.	(b) ITEM NO.	SMR CODE	NATIONAL STOCK NUMBER	CAGEC	PART NUMBER	DESCRIPTION AND USABLE ON CODES (UOC)	QTY IN INC UNIT
195	115	PADZZ	3110-01-330-6550	81996	145DS503-3/4	..BEARING,BALL,ANNULA	1
195	116	PADZZ	4820-01-112-5887	77272	145D0117-10	..PLUG,LUBRICATION	1
195	117	PADZZ	3040-01-114-9457	77272	145D5313-2	..GEARSHAFT,SPUR	1
195	118	PBDDD	1615-01-116-2917	77272	145D5304-3	..HOUSING ASSY,TRANSM	1
195	119	XDDZZ		83324	REA048	..NUT,PLAIN,SPLINE	3
195	120	PADZZ	5365-00-895-9434	77272	114D2126-1	..BUSHING,HOUSING ASS	1
195	121	XDDZZ		83584	1-8X3-8TYPEA	..PIN,GROOVED,HEAD	9
195	122	PADZZ	5340-01-041-2289	92555	PLRA2810010	..PLUG ASSEMBLY,SEALI	6
195	123	PADZZ	2840-01-087-4140	83324	RLA21SM-4(0.000)	..SEAT,FRONT,HOUSING	2
195	124	PADZZ	5365-00-543-6932	96906	MS51990-106P	..RING,LOCK,SERRATED	1
195	125	PADZZ	5325-00-079-9950	96906	MS51991-206L	..INSERT,SCREW THREAD	1
195	126	PADZZ	5365-00-405-7576	96906	MS51990-105P	..RING,LOCK,SERRATED	3
195	127	PADZZ	5307-00-007-1071	96906	MS51989-105-10	..STUD,LOCKED IN	3
195	128	PADZZ	3130-01-115-9909	77272	145D0111-9	..LINER,BEARING HOUSI	3
195	129	PBDZZ	3130-01-115-9904	77272	145D0111-16	..LINER,BEARING HOUSI	1
195	130	PADZZ	5330-01-115-9725	77272	145DS025-7	..GASKET	1
195	131	PADZZ	3110-00-833-9353	77272	114DS256-1	..BEARING,BALL,ANNULA	6
195	132	PADZZ	3020-01-122-0375	77272	145D5317-2	..GEAR,SPUR	1
195	133	PADZZ	3020-01-114-9730	77272	145D5318-2	..GEAR,SPUR	2
195	134	PADDD	1615-01-113-0283	77272	145D5329-7	..RETAINER ASSEMBLY	1
195	135	XDDZZ		83584	1-8X3-8TYPEA	..PIN,GROOVED,HEAD	2
195	136	PBDZZ	3130-01-115-9897	77272	145D0111-23	..LINER,BEARING HOUSI	1
195	137	PADDD	4320-01-115-3826	77272	145DS519-4	..PUMP ASSEMBLY,RIGHT SEE FIG 198 FOR BKDN	1
195	138	PADZZ	5331-00-172-7188	81349	M83248/1-146	..O-RING	2
195	139	PADZZ	5330-00-167-5127	81349	M83248/1-145	..O-RING	2
195	140	PADDD	1615-01-114-0849	77272	145D5329-6	..RETAINER,ASSEMBLY	1
195	141	XDDZZ		83584	1-8X3-8TYPEA	..PIN,GROOVED,HEAD	2
195	142	PBDZZ	3130-01-115-9897	77272	145D0111-23	..LINER,BEARING HOUSI	1
195	143	PADDD	4320-01-463-2367	77272	145DS519-5	..PUMP ASSEMBLY,LEFT SEE FIG 198 FOR BKDN	1
195	144	PAOZZ	5330-01-330-9711	77272	145D5337-1	..RETAINER,OIL SEAL	1
195	145	PAOZZ	5365-01-140-6758	77272	114D6278-3	..SPACER,SLEEVE	1
195	146	PAOZZ	5325-00-205-4736	80756	RR-200-CD	..RING,RETAINING	1
195	147	PAOZZ	5330-01-115-7248	77272	145DS024-12	..SEAL,PLAIN ENCASED	1
195	148	PAOZZ	5331-00-194-1670	81349	M83248/1-033	..O-RING	1
195	149	PAOZZ	1615-01-116-7087	77272	145D5328-3	..RETAINER,SEAL	1
195	150	PAOZZ	5330-00-167-5126	81349	M83248/1-144	..O-RING	1
195	151	PADZZ	5310-01-115-9716	77272	145D0114-13	..WASHER,KEY	1
195	152	PADZZ	5325-01-121-5843	80756	BR200	..RING,RETAINING	1
195	153	PADZZ	5310-01-113-0279	77272	145D0113-13	..NUT,SELF-LOCKING,RO	1
195	154	PADZZ	3110-01-114-6328	77272	145DS522	..BEARING,BALL,ANNULA	2
195	155	PADZZ	5365-01-115-7649	77272	145D0110-11	..SPACER,RING	1
195	156	PADDD	1615-01-116-7082	77272	145D5315-4	..CARTRIDGE	1
195	157	PADZZ	5310-00-596-5477	83324	REA048	..NUT,PLAIN,SPLINE	2
195	158	XDDZZ		83584	1-8X3-8TYPEA	..PIN,GROOVED,HEAD	4
195	159	PBDZZ	3130-01-115-9898	77272	145D0111-22	..LINER,BEARING HOUSI	2
195	160	PADZZ	5365-01-116-0050	77272	145D0119-6	..SPACER,PLATE	1
195	161	PADZZ	1615-01-122-2960	77272	145D0117-4	..PLUG,LUBRICATION	1
195	162	PADZZ	3040-01-114-9450	77272	145D5310-2	..GEARSHAFT,BEVEL	1
195	163	PAOZZ	5331-00-167-5137	81349	M83248/1-151	..O-RING	3
195	164	PADZZ	5331-00-167-5136	81349	M83248/1-150	..O-RING	1
195	165	PADZZ	5330-00-167-5135	81349	M83248/1-149	..PACKING,PREFORMED	1
195	166	PADZZ	1615-01-116-7088	77272	145D5327-3	..RETAINER ASSY,SEAL	1
195	167	XDDZZ		83324	REA048	..NUT,PLAIN,SPLINE	2
195	168	PADZZ	5330-00-165-1969	81349	M83248/1-254	..O-RING	1
195	169	PADDD	3040-01-363-4365	77272	145D5307-9	..HOUSING,MECHANICAL	1
195	170	PADZZ	5365-00-895-9434	77272	114D2126-1	..BUSHING,HOUSING ASS	1
195	171	PADZZ	5365-00-405-7576	96906	MS51990-105P	..RING,LOCK,SERRATED	16
195	172	PADZZ	5340-00-957-7658	92555	PLRA3430010	..INSERT,SCREW THR	5
195	173	PADZZ	5310-00-596-5477	83324	REA048	..NUT,PLAIN,SPLINE	3
195	174	PADZZ	5310-00-944-6016	83324	RLA23SM4-000	..WASHER,LOCK	4

SECTION II

TM 55-1520-240-23P

(1) ILLUSTRATION		(2)	(3)	(4)	(5)	(6)	(7)
(a) FIG NO.	(b) ITEM NO.	SMR CODE	NATIONAL STOCK NUMBER	CAGEC	PART NUMBER	DESCRIPTION AND USABLE ON CODES (UOC)	QTY INC IN UNIT
195	175	XDDZZ		83584	1-8X3-8TYPEA	..PIN,GROOVED,HEAD	3
195	176	PADZZ	5307-01-032-3658	96906	MS51989-105-8	..STUD,LOCKED IN	3
195	177	PADZZ	5307-00-409-4485	96906	MS51989-105-11	..STUD,LOCKED IN	7
195	178	PBDZZ	5307-01-203-2686	96906	MS51989-105-19	..STUD,LOCKED IN	4
195	179	PADZZ	5325-00-079-9950	96906	MS51991-206L	..INSERT,SCREW THREAD	1
195	180	PADZZ	5365-00-543-6932	96906	MS51990-106P	..RING,LOCK,SERRATED	1
195	181	XDDZZ	3130-01-115-9905	77272	145D0111-15	..LINER,BEARING HOUSI	1
195	182	PADZZ	3110-01-365-0655	77272	145D0111-101	..LINER,BEARING,HOUSI	1
195	183	PADZZ	5330-01-115-7251	77272	145D0119-5	..GASKET	1
195	184	PADZZ	5331-01-005-0524	81349	M83248/1-277	..O-RING	2
195	185	PADZZ	1615-01-324-0241	77272	114DS221-15	..SCREEN,LUBRICATION	1
195	186	PADZZ	3110-01-340-9928	81996	145DS502-2/3	..BEARING,ROLLER,CYLI	1
195	187	PADZZ	5365-01-115-7646	77272	145D0110-10	..SPACER,RING	1
195	188	PADZZ	3040-01-114-9449	77272	145D5309-2	..GEARSHAFT,BEVEL	1
195	189	PADZZ	5365-01-115-7650	77272	145D0110-6	..SPACER,RING	1
195	190	PADZZ	3110-01-114-6325	77272	145DS500	..BEARING,BALL,ANNULA	1
195	191	PADZZ	4820-01-112-5889	77272	145D0117-2	..PLUG,LUBRICATION	1
195	192	PADZZ	5365-01-116-0017	77272	114D6280-4	..RING,RETAINING	1
195	193	PADZZ	3040-01-232-7777	77272	145D5305-3	..GEARSHAFT,BEVEL	1
195	194	PADZZ	4710-01-113-0282	77272	145D0112-15	..TUBE,TRANSFER	2
195	195	PADZZ	5331-00-166-0988	81349	M83248/1-013	..O-RING	4
195	196	PADZZ	3110-01-325-4964	81996	145DS501-2/3	..BEARING,ROLLER,CYLI	1
195	197	PADZZ	1615-01-322-0300	77272	145D5308-4	..RESTRICTOR,FLUID FL	1
195	198	PADZZ	5331-00-165-1966	81349	M83248/1-251	..O-RING	1
195	199	PADZZ	1615-01-324-0238	77272	114DS221-13	..SCREEN,LUBRICATION	1
195	200	PADZZ	5330-00-404-1473	81349	M83248/1-250	..O-RING	1
195	201	PADZZ	1615-01-324-0240	77272	114DS221-14	..SCREEN,LUBRICATION	1
195	202	PADZZ	5331-00-537-3940	81349	M83248/1-249	..O-RING	1
195	203	PAOZZ	1615-01-117-7979	77272	145D5312-3	..RETAINER,SEAL,TRANS	2
195	204	PADZZ	5310-00-596-5477	83324	REA048	..NUT,PLAIN,SPLINE	3
195	205	PAOZZ	5330-01-429-2578	77272	145D5312-4	..RETAINER, SEAL	1
195	206	PAOZZ	5331-00-364-9913	81349	M83248/1-164	..O-RING	2
195	207	PAOZZ	5325-00-182-7020	81349	M2742630174D	..RING,RETAINING	1
195	208	PAOZZ	5330-01-115-7245	77272	145DS024-17	..SEAL,PLAIN ENCASED	2
195	209	PADDD	1615-01-116-7083	77272	145D5314-4	..CARTRIDGE ASSY,TRAN	2
195	210	PADZZ	5365-00-405-7576	96906	MS51990-105P	..RING,LOCK,SERRATED	9
195	211	PADZZ	5307-00-409-4485	96906	MS51989-105-11	..STUD,LOCKED IN	3
195	212	PADZZ	5307-01-032-3658	96906	MS51989-105-8	..STUD,LOCKED IN	6
195	213	PADZZ	5365-00-543-6932	96906	MS51990-106P	..RING,LOCK,SERRATED	1
195	214	PADZZ	5325-00-079-9950	96906	MS51991-206L	..INSERT,SCREW THREAD	1
195	215	PADZZ	5365-01-047-8596	96906	MS51990-104P	..RING,LOCK,SERRATED	2
195	216	PADZZ	5307-01-120-3344	96906	MS51989-104-7	..STUD,LOCKED IN	2
195	217	PADZZ	5315-00-754-2196	96906	MS35671-22	..PIN,GROOVED,HEADLES	9
195	218	PADZZ	5310-00-948-4090	83324	REAJ064	..NUT,PLAIN,SPLINE	3
195	219	PADZZ	2840-01-087-4140	83324	RLA21SM-4(0.000)	..SEAT,FRONT,HOUSING	3
195	220	PBDZZ	3130-01-115-9903	77272	145D0111-17	..LINER,BEARING HOUSI	1
195	221	PBDZZ	3130-01-115-9902	77272	145D0111-18	..LINER,BEARING HOUSI	1
195	222	PBDZZ	3130-01-115-9901	77272	145D0111-19	..LINER,BEARING HOUSI	1
195	223	PADZZ	5330-01-115-9724	77272	145D0119-4	..GASKET	2
195	224	PADZZ	5331-00-167-5148	81349	M83248/1-266	..O-RING	2
195	225	PADZZ	5325-01-121-5838	51814	WHLA357B-S02	..RING,RETAINING	2
195	226	XDDZZ		77272	145D0114-4	..WASHER,KEY	2
195	227	PADZZ	5310-01-113-0243	77272	145D0113-4	..NUT,SELF-LOCKING,RO	2
195	228	PADZZ	3110-01-114-6335	77272	145DS505	..BEARING,ROLLER,CYLI	2
195	229	PADZZ	3110-01-114-6327	77272	145DS506	..BEARING,BALL,ANNULA	2
195	230	PADZZ	5365-01-115-7648	77272	145D0110-12	..SPACER,RING	2
195	231	PADZZ	3110-01-464-5565	81996	145DS504-4/5	..BEARING,ROLLER,CYLI	2
195	232	PADZZ	4820-01-112-5888	77272	145D0117-16	..PLUG,LUBRICATION	2
195	233	PADZZ	5365-01-116-0014	77272	145DS031-10	..RING,RETAINING	2
195	234	PADZZ	3040-01-228-1730	77272	145D5306-3	..GEARSHAFT,BEVEL	2
195	235	PADZZ	1615-01-316-9170	77272	145D0128-35	..RESTRICTOR,FLUID FL	2
195	236	PADZZ	1615-01-324-0246	77272	145DS219-3	..SCREEN,LUBRICATION	4

SECTION II

TM 55-1520-240-23P

(1) ILLUSTRATION		(2)	(3)	(4)	(5)	(6)	(7)
(a) FIG NO.	(b) ITEM NO.	SMR CODE	NATIONAL STOCK NUMBER	CAGEC	PART NUMBER	DESCRIPTION AND USABLE ON CODES (UOC)	QTY INC IN UNIT
195	237	PADZZ	5330-01-115-3763	77272	145DS025-3	.GASKET	2
195	238	PADZZ	1615-01-116-2914	77272	145D0133-1	.BAFFLE,TRANSMISSION	2
195	239	PADZZ	1615-01-114-2155	77272	114D5267-2	.PLATE,TRANSMISSION	2
195	240	PBDDD	1615-01-114-2154	77272	145D5302-3	.HOUSING ASSEMBLY,MA SEE FIG 197	1
195	241	PAOZZ	5310-00-998-5023	88044	AN924-8J	FOR BKDN .NUT,PLAIN,HEXAGON	2
END OF FIGURE							

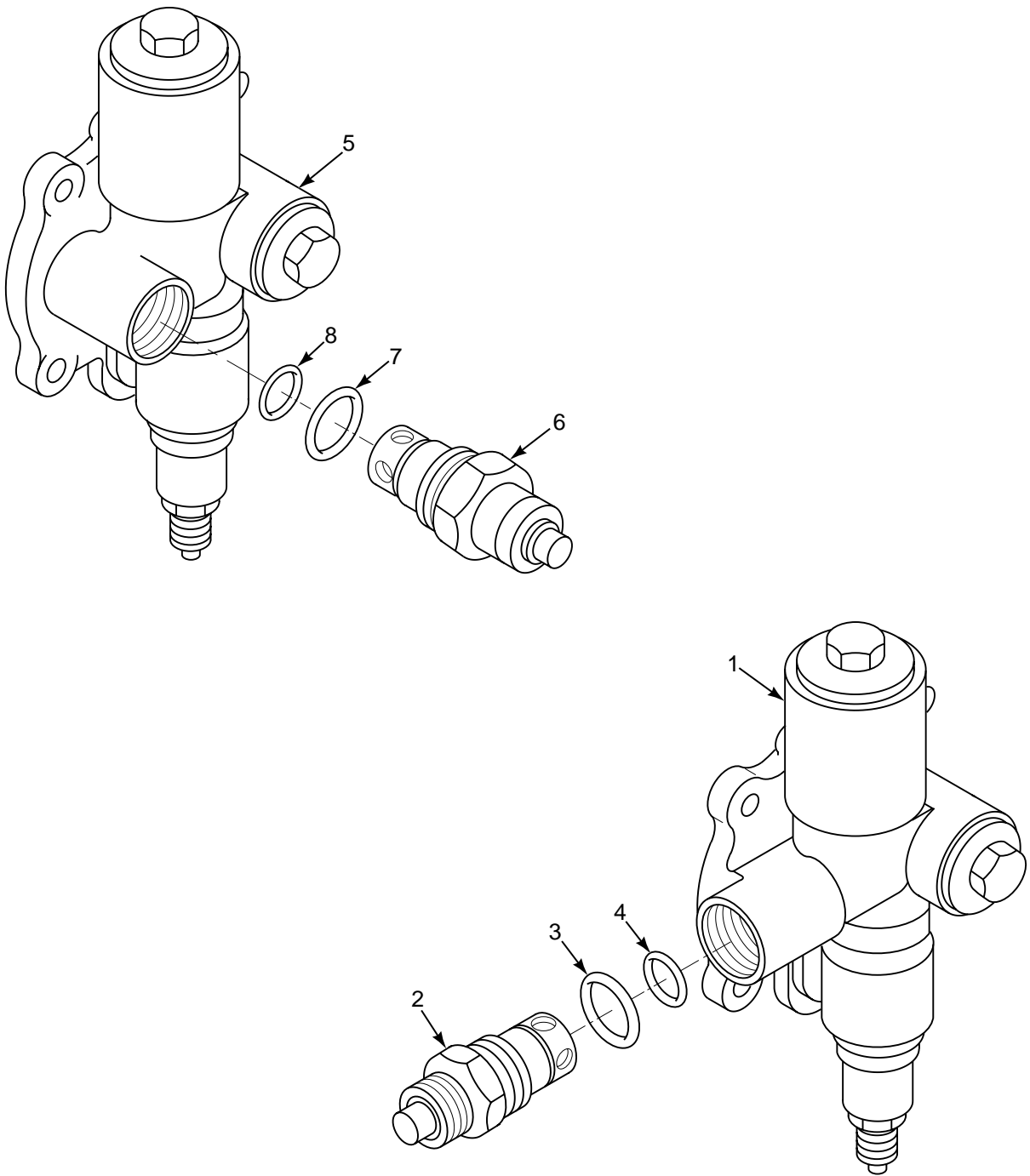

FIGURE 196. FILTER, FLUID PRESSURE

SECTION II

TM 55-1520-240-23P

(1) ILLUSTRATION		(2)	(3)	(4)	(5)	(6)	(7)
(a) FIG NO.	(b) ITEM NO.	SMR CODE	NATIONAL STOCK NUMBER	CAGEC	PART NUMBER	DESCRIPTION AND USABLE ON CODES (UOC)	QTY INC IN UNIT
						GROUP 06	
						DRIVE TRAIN SYSTEMS	
						FILTER, FLUID PRESSURE	
196	1	PAOZZ	2915-01-116-4741	77272	145DS514-6	FILTER,FLUID,PRESSU SEE FIG 195	1
						FOR NHA	
196	2	PAOZZ	1615-01-116-7089	18350	RC942UL07X	.INDICATOR,BYPASS	1
196	3	PAOZZ	5330-00-020-0105	81349	M83248/1-908	.O-RING	1
196	4	PAOZZ	5330-00-166-0990	81349	M83248/1-014	.O-RING	2
196	5	PAOOO	1615-01-116-4742	77272	145DS514-3	FILTER,FLUID,PRESSU SEE FIG 195	2
						FOR NHA	
196	6	PAOZZ	1615-01-116-7089	18350	RC942UL07X	.INDICATOR,BYPASS	1
196	7	PAOZZ	5330-00-020-0105	81349	M83248/1-908	.O-RING	1
196	8	PAOZZ	5330-00-166-0990	81349	M83248/1-014	.O-RING	1
						END OF FIGURE	

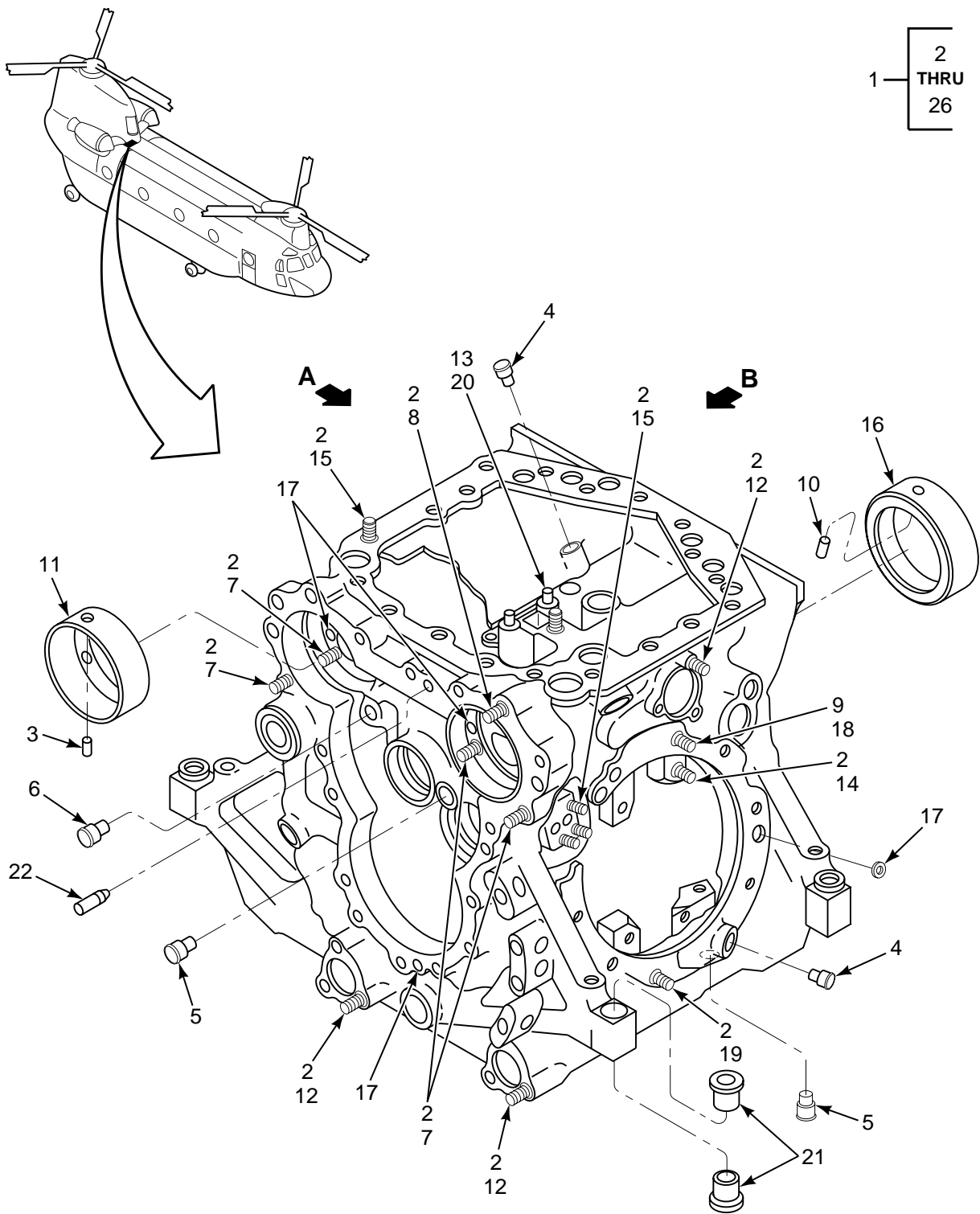
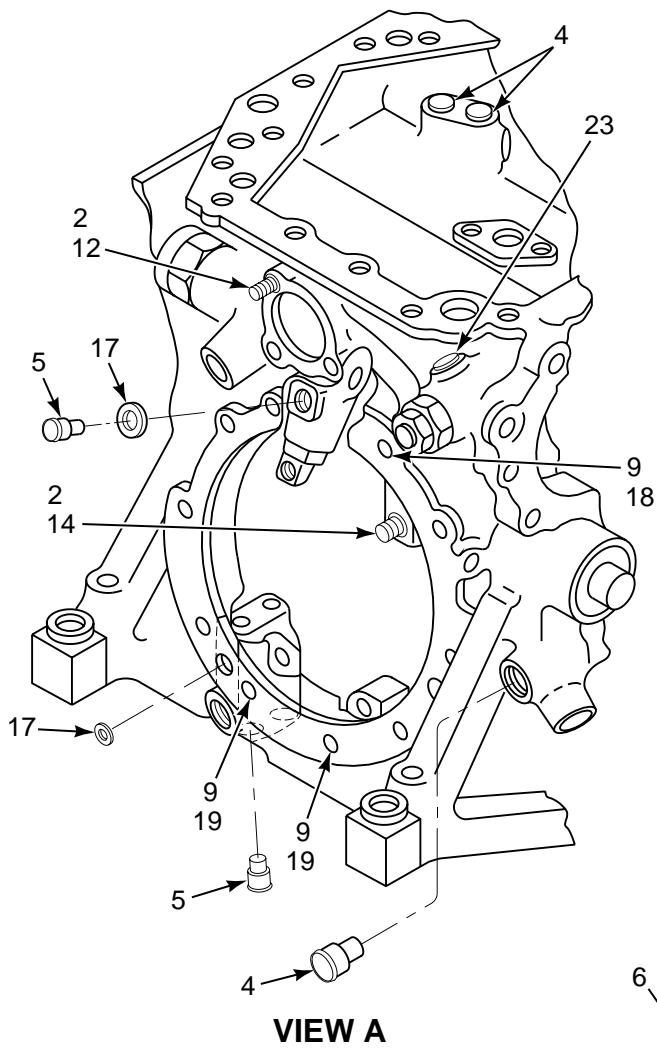
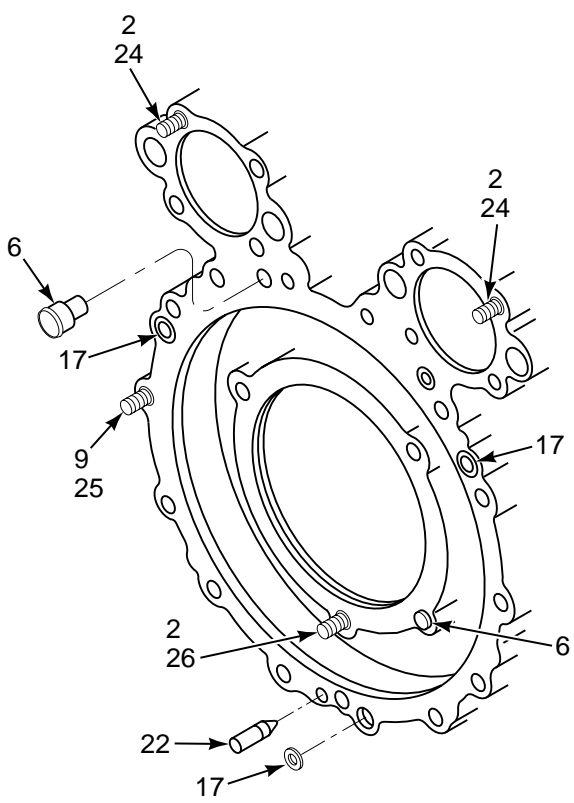

FIGURE 197. HOUSING, MAIN COMBINING TRANSMISSION (SHEET 1 OF 2)



VIEW A



VIEW B

FIGURE 197. HOUSING, MAIN COMBINING TRANSMISSION (SHEET 2 OF 2)

SECTION II

TM 55-1520-240-23P

(1) ILLUSTRATION		(2)	(3)	(4)	(5)	(6)	(7)
(a) FIG NO.	(b) ITEM NO.	SMR CODE	NATIONAL STOCK NUMBER	CAGEC	PART NUMBER	DESCRIPTION AND USABLE ON CODES (UOC)	QTY INC IN UNIT
						GROUP 06 DRIVE TRAIN SYSTEMS HOUSING, MAIN COMBINING TRANSMISSION	
197	1	PBDDD	1615-01-114-2154	77272	145D5302-3	HOUSING ASSEMBLY,MA SEE FIG 195 FOR NHA	1
197	2	PADZZ	5365-00-405-7576	96906	MS51990-105P	.RING,LOCK,SERRATED	80
197	3	XDDZZ		83584	1-8X3-8TYPEA	.PIN,GROOVED,HEAD	2
197	4	PADZZ	5340-01-041-2289	92555	PLRA2810010	.PLUG ASSEMBLY,SEALI	7
197	5	PADZZ	5340-00-957-7658	92555	PLRA3430010	.INSERT,SCREW THR	5
197	6	PADZZ	5340-01-120-9510	92555	PLRA4680010	.PLUG ASSEMBLY,SEALI	3
197	7	PADZZ	5307-00-231-1894	96906	MS51989-105-16	.STUD,LOCKED IN	6
197	8	PADZZ	5307-00-145-1747	96906	MS51989-105-14	.STUD,LOCKED IN	18
197	9	PADZZ	5365-00-543-6932	96906	MS51990-106P	.RING,LOCK,SERRATED	34
197	10	PADZZ	5315-00-754-2196	96906	MS35671-22	.PIN,GROOVED,HEADLES	3
197	11	PADZZ	3130-01-115-9909	77272	145D0111-9	.LINER,BEARING HOUSI	1
197	12	PADZZ	5307-00-007-1071	96906	MS51989-105-10	.STUD,LOCKED IN	12
197	13	PADZZ	5365-01-047-8596	96906	MS51990-104P	.RING,LOCK,SERRATED	3
197	14	PADZZ	5307-01-134-2825	96906	MS51989-105-7	.STUD,LOCKED IN	8
197	15	PADZZ	5307-00-409-4485	96906	MS51989-105-11	.STUD,LOCKED IN	6
197	16	PBDZZ	1615-01-116-7077	77272	145D0111-14	.LINER,HOUSING	1
197	17	XDDZZ		83324	RLA27SM4-000	.WASHER,LOCK	16
197	18	PADZZ	5307-01-134-5897	96906	MS51989-106-22	.STUD,LOCKED IN	16
197	19	PADZZ	5307-01-120-3343	96906	MS51989-106-18	.STUD,LOCKED IN	4
197	20	PADZZ	5307-01-120-3344	96906	MS51989-104-7	.STUD,LOCKED IN	3
197	21	PADZZ	3120-01-116-4460	77272	145D0121-3	.BUSHING,SLEEVE	8
197	22	PADZZ	5315-01-019-3945	83584	2400	.PIN,SPECIAL	2
197	23	PADZZ	5342-01-119-8646	92555	PLRA4060010	.PIN AND PLUG ASSY	3
197	24	XDDZZ		96906	MS51989-105-13	.STUD,LOCKED IN	8
197	25	PADZZ	5307-01-121-5616	96906	MS51989-106-15	.STUD,LOCKED IN	14
197	26	PADZZ	5307-01-032-3658	96906	MS51989-105-8	.STUD,LOCKED IN	3
						END OF FIGURE	

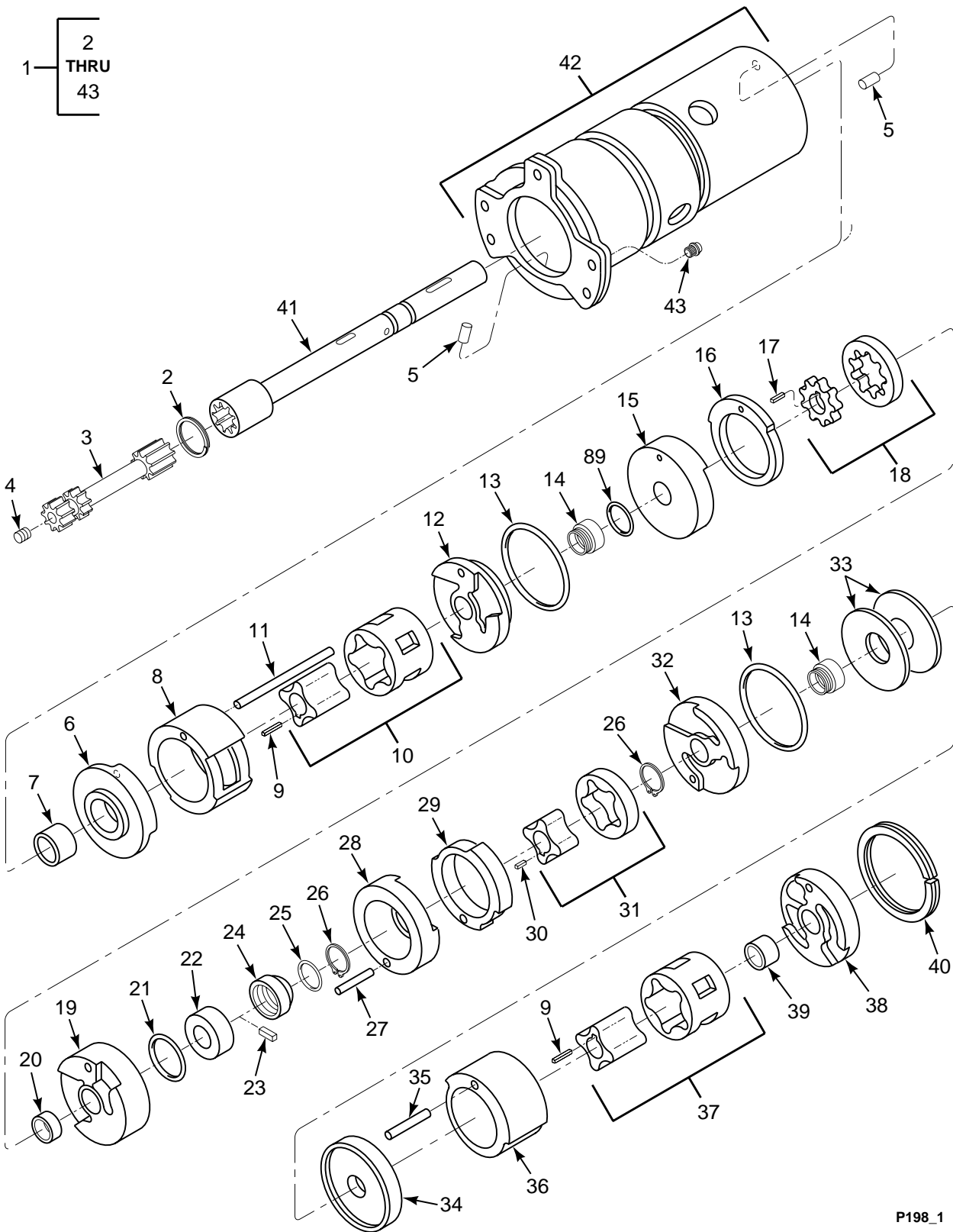

FIGURE 198. PUMPING UNIT, HYDRAULIC (SHEET 1 OF 2)



FIGURE 198. PUMPING UNIT, HYDRAULIC (SHEET 2 OF 2)

SECTION II

TM 55-1520-240-23P

(1) ILLUSTRATION		(2)	(3)	(4)	(5)	(6)	(7)
(a) FIG NO.	(b) ITEM NO.	SMR CODE	NATIONAL STOCK NUMBER	CAGEC	PART NUMBER	DESCRIPTION AND USABLE ON CODES (UOC)	QTY INC IN UNIT
						GROUP 06 DRIVE TRAIN SYSTEMS PUMPING UNIT, HYDRAULIC	
198	1	PADDD	4320-01-115-3826	86329	GD975-4	PUMP ASSEMBLY,RIGHT (145DS519-4) SEE FIG 195 FOR NHA	1
198	2	PADZZ	5325-01-133-0260	80756	RRN68	.RING,RETAINING	1
198	3	PADDD	4320-01-115-9260	77272	145DS102-2	.SHAFT,QUILL	1
198	4	PADZZ	5340-01-080-4094	92555	PLGA1250020	.PLUG ASSEMBLY,SEALI	1
198	5	PADZZ	5315-01-119-8733	86329	35 16003 4028 2	.PIN,STRAIGHT,HEADLE	2
198	6	PADDD	4320-01-119-3422	86329	32 62315 2039 3	.PLATE PORT ASSEMBLY	1
198	7	PADZZ	3120-01-119-8802	86329	36 04503 0374 1	.BEARING,SLEEVE	1
198	8	PADZZ	4320-01-119-3415	86329	25 47644 0010 3	.RING,PUMP	1
198	9	PADZZ	5315-01-120-5084	86329	35 56004 4071 1	.KEY,WOODRUFF	2
198	10	XDDZZ		86329	24 47600 2013 3	.GEROTOR ASSEMBLY,PU	1
198	11	XDDZZ		86329	35 16003 4287 2	.PIN,STRAIGHT HEADLE	1
198	12	PADZZ	4320-01-119-3416	86329	35 62315 2145 3	.PLATE PORT	1
198	13	PADZZ	5331-00-166-8395	81349	M83248/1-035	.O-RING	3
198	14	XDDZZ	5330-01-212-1335	86329	38 79004 0069 1	.SEAL,PLAIN ENCASED	1
198	15	PADZZ	4320-01-115-9257	86329	35 62315 2146 3	.PLATE,PORT	1
198	16	PADZZ	4320-01-115-9252	86329	25 45944 2002 3	.RING,PUMP	1
198	17	PADZZ	5315-01-120-2960	86329	35 56004 4015 1	.KEY,MACHINE	1
198	18	PADZZ	1615-01-116-2897	86329	24 45900 2067 2	.GEROTOR ASSEMBLY	1
198	19	PADDD	4320-01-115-7026	86329	32 62315 2040 3	.PLATE ASSEMBLY,PORT	1
198	20	PADZZ	3120-01-119-8804	86329	36 04503 0376 1	.BEARING,SLEEVE	1
198	21	PADZZ	5331-00-166-1017	81349	M83248/1-023	.O-RING	1
198	22	PADZZ	5330-01-132-0315	86329	38 79003 1001 2	.SEAL,CARBON FACE	1
198	23	PADZZ	5315-01-119-8732	86329	35 56002 0120 1	.PIN,STRAIGHT,HEADLE	1
198	24	PADZZ	5365-01-120-9692	86329	35 76513 1006 2	.SPACER,SLEEVE	1
198	25	PADZZ	5330-00-166-0990	81349	M83248/1-014	.O-RING	1
198	26	PADZZ	5325-00-256-2846	96906	MS16632-1050	.RING,RETAINING	2
198	27	PADZZ	5315-01-119-8731	86329	35 16003 4125 2	.PIN,STRAIGHT,HEADLE	1
198	28	PADZZ	4320-01-115-9251	86329	35 62315 2147 3	.PLATE,PORT	1
198	29	PADZZ	4320-01-115-9253	86329	25 47644 0011 3	.RING,PUMP	1
198	30	PADZZ	5315-01-120-5028	86329	35 56004 4025 1	.KEY	1
198	31	PADZZ	4320-01-119-3421	86329	24 47600 2012 2	.GEAR ROTOR SET,ROTA	1
198	32	PADZZ	4320-01-115-9254	86329	35 62315 2148 3	.PLATE,PORT	1
198	33	XDDZZ		86329	35-82004-0002-1	.WASHER,SPRING TENS	2
198	34	PADZZ	4320-01-115-9255	86329	35 62315 2149 3	.PLATE,PORT	1
198	35	PADZZ	5315-01-119-8734	86329	35 16003 4134 2	.PIN,STRAIGHT,HEADLE	1
198	36	PADZZ	4320-01-115-9256	86329	25 47644 0012 3	.RING,PUMP	1
198	37	PADZZ	4320-01-149-7663	86329	24 47600 2016 2	.GEROTOR ASSY,PUMP	1
198	38	PADDD	4320-01-115-9261	86329	32 62315 2041 3	.PLATE ASSEMBLY,PUMP	1
198	39	PADZZ	3120-01-119-8802	86329	36 04503 0374 1	.BEARING,SLEEVE	1
198	40	XDDZZ		80756	RRN-237	.RING,RETAINING	1
198	41	PADZZ	3040-01-114-9290	86329	35 79501 2164 3	.SHAFT,SHOULDERED	1
198	42	PBDDD	4320-01-119-3417	86329	32 54004 3040 4	.HOUSING ASSEMBLY	1
198	43	XDDZZ		83324	REA048	.NUT,PLAIN,SPLINE	2
198	44	PADDD	4320-01-463-2367	86329	GD975-5	PUMP ASSEMBLY,LEFT SEE FIG 195 FOR NHA	1
198	45	PADZZ	5325-01-133-0260	80756	RRN68	.RING,RETAINING	1
198	46	PADDD	4320-01-115-9260	77272	145DS102-2	.SHAFT,QUILL	1
198	47	PADZZ	5340-01-080-4094	92555	PLGA1250020	.PLUG ASSEMBLY,SEALI	1
198	48	PADZZ	5315-01-119-8733	86329	35 16003 4028 2	.PIN,STRAIGHT,HEADLE	2
198	49	PADDD	4320-01-119-3411	86329	32 62315 2042 3	.PORT PLATE ASSEMBLY	1
198	50	PADZZ	3120-01-119-8802	86329	36 04503 0374 1	.BEARING,SLEEVE	1
198	51	XDDZZ		86329	25 47644 0014 3	.RING PUMP	1
198	52	PADZZ	5315-01-120-5084	86329	35 56004 4071 1	.KEY,WOODRUFF	3
198	53	PADZZ	4320-01-118-8189	86329	24476002013-2	.GEROTOR ASSEMBLY,PU	1
198	54	PADZZ	5315-01-119-8730	86329	35 16003 4312 2	.PIN,STRAIGHT,HEADLE	1
198	55	XDDZZ		86329	35 62315 2150 3	.PLATE,PORT PUMP	1

SECTION II

TM 55-1520-240-23P

(1) ILLUSTRATION		(2)	(3)	(4)	(5)	(6)	(7)
(a) FIG NO.	(b) ITEM NO.	SMR CODE	NATIONAL STOCK NUMBER	CAGEC	PART NUMBER	DESCRIPTION AND USABLE ON CODES (UOC)	QTY INC IN UNIT
198	56	PADZZ	5331-00-166-8395	81349	M83248/1-035	.O-RING	3
198	57	XDDZZ		86329	38 79004 0067 1	.SEAL,PLAIN ENCASED	1
198	58	PADZZ	4320-01-477-1012	86329	32 62315 2402 3	.PORT PLATE ASSEMBLY	1
198	59	XDDZZ		86329	25 47664 0015 3	.RING,PUMP	1
198	60	PADZZ	5315-01-120-5084	86329	35 56004 4071 1	.KEY,WOODRUFF	1
198	61	PADZZ	4320-01-149-7663	86329	24 47600 2016 2	.GEROTOR ASSY,PUMP	1
198	62	PADDD	4320-01-476-4566	86329	32 62315 2403 3	.PORT PLATE ASSEMBLY	1
198	63	PADZZ	3120-01-119-8803	86329	36 04503 0375 1	.BEARING,SLEEVE	1
198	64	PADZZ	5331-00-166-1017	81349	M83248/1-023	.O-RING	1
198	65	PADZZ	5330-01-132-0315	86329	38 79003 1001 2	.SEAL,CARBON FACE	1
198	66	PADZZ	5315-01-119-8732	86329	35 56002 0120 1	.PIN,STRAIGHT,HEADLE	1
198	67	PADZZ	5365-01-120-9692	86329	35 76513 1006 2	.SPACER,SLEEVE	1
198	68	PADZZ	5330-00-166-0990	81349	M83248/1-014	.O-RING	1
198	69	PADZZ	5325-00-256-2846	96906	MS16632-1050	.RING,RETAINING	2
198	70	PADZZ	5315-01-119-8731	86329	35 16003 4125 2	.PIN,STRAIGHT,HEADLE	1
198	71	PADZZ	4320-01-115-9263	86329	35 62315 2152 3	.PLATE,PORT	1
198	72	PADZZ	4320-01-115-9262	86329	25 47644 0016 3	.RING,PUMP	1
198	73	PADZZ	5315-01-120-5028	86329	35 56004 4025 1	.KEY	1
198	74	PADZZ	4320-01-119-3421	86329	24 47600 2012 2	.GEAR ROTOR SET,ROTA	1
198	75	PADZZ	4320-01-115-9264	86329	35 62315 2153 3	.PLATE,PORT	1
198	76	XDDZZ	5310-01-070-3004	92830	B2000-065	.WASHER,SPRING TENSI	2
198	77	PADZZ	4320-01-120-0431	86329	35 62315 2154 3	.PLATE,PORT	1
198	78	PADZZ	5315-01-119-8734	86329	35 16003 4134 2	.PIN,STRAIGHT,HEADLE	1
198	79	PADZZ	4320-01-115-9265	86329	25 45944 0017 3	.RING,PUMP	1
198	80	PADZZ	4320-01-123-2586	86329	24 47600 2014 2	.GEROTOR ASSY	1
198	81	PADDD	4320-01-115-9266	86329	32 62315 2044 3	.PORT PLATE ASSEMBLY	1
198	82	PADZZ	3120-01-119-8802	86329	36 04503 0374 1	.BEARING,SLEEVE	1
198	83	XDDZZ		80756	RRN-237	.RING,RETAINING	1
198	84	PADZZ	3040-01-123-7781	86329	35 79501 2165 3	.SHAFT,SHOULDERED	1
198	85	PBDDD	4320-01-115-9258	86329	32 54004 3039 4	.HOUSING ASSEMBLY	1
198	86	PADZZ	5310-00-596-5477	83324	REA048	.NUT,PLAIN,SPLINE	2
198	87	XDDZZ		81349	M83248/1-006	.PACKING,PREFORMED	1
198	88	PADZZ	5330-01-212-1335	86329	38 79004 0069 1	.SEAL,PLAIN ENCASED	1
198	89	XDDZZ		81349	M83248/1-006	.PACKING,PREFORMED	1
END OF FIGURE							

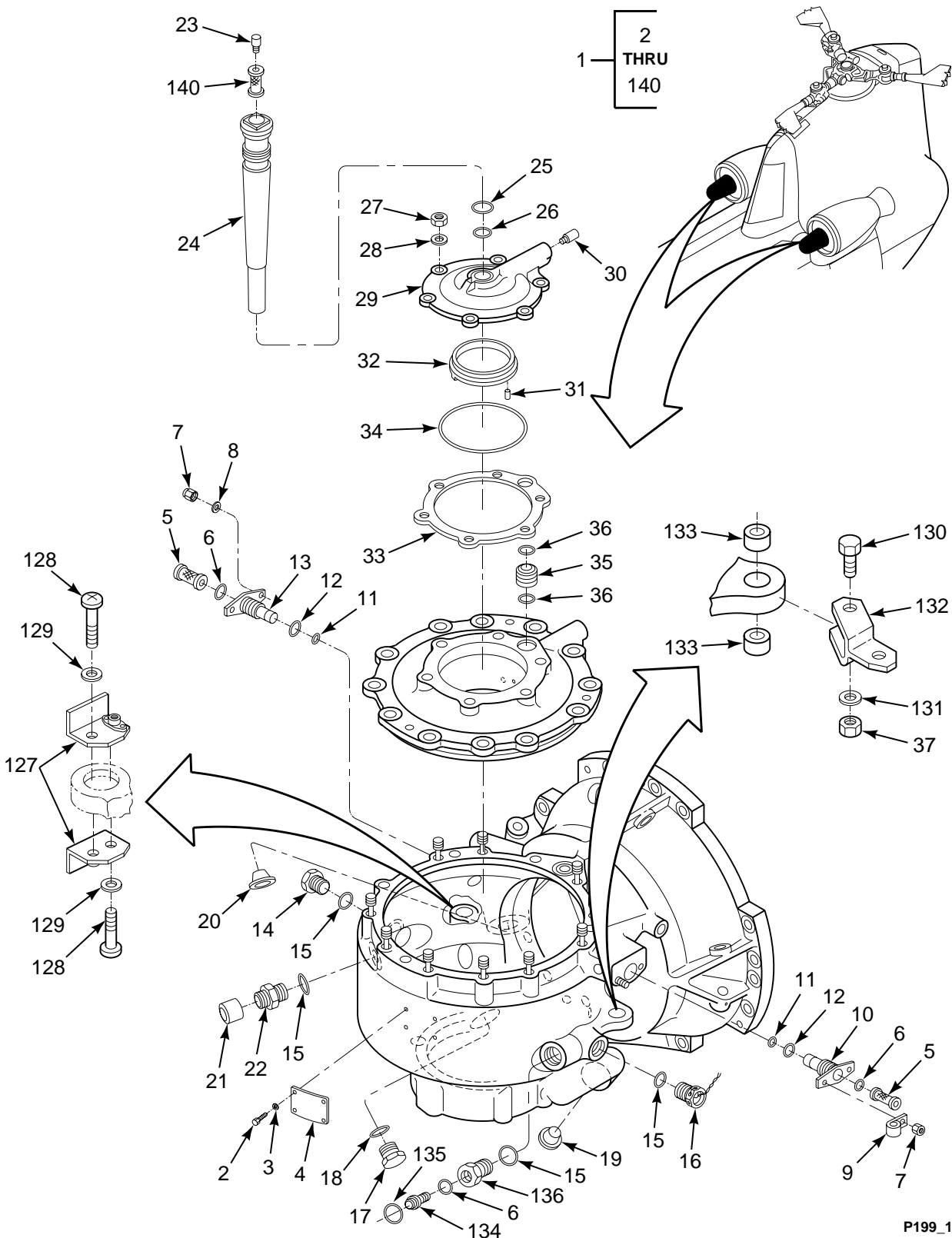

FIGURE 199. TRANSMISSION, ENGINE (SHEET 1 OF 3)

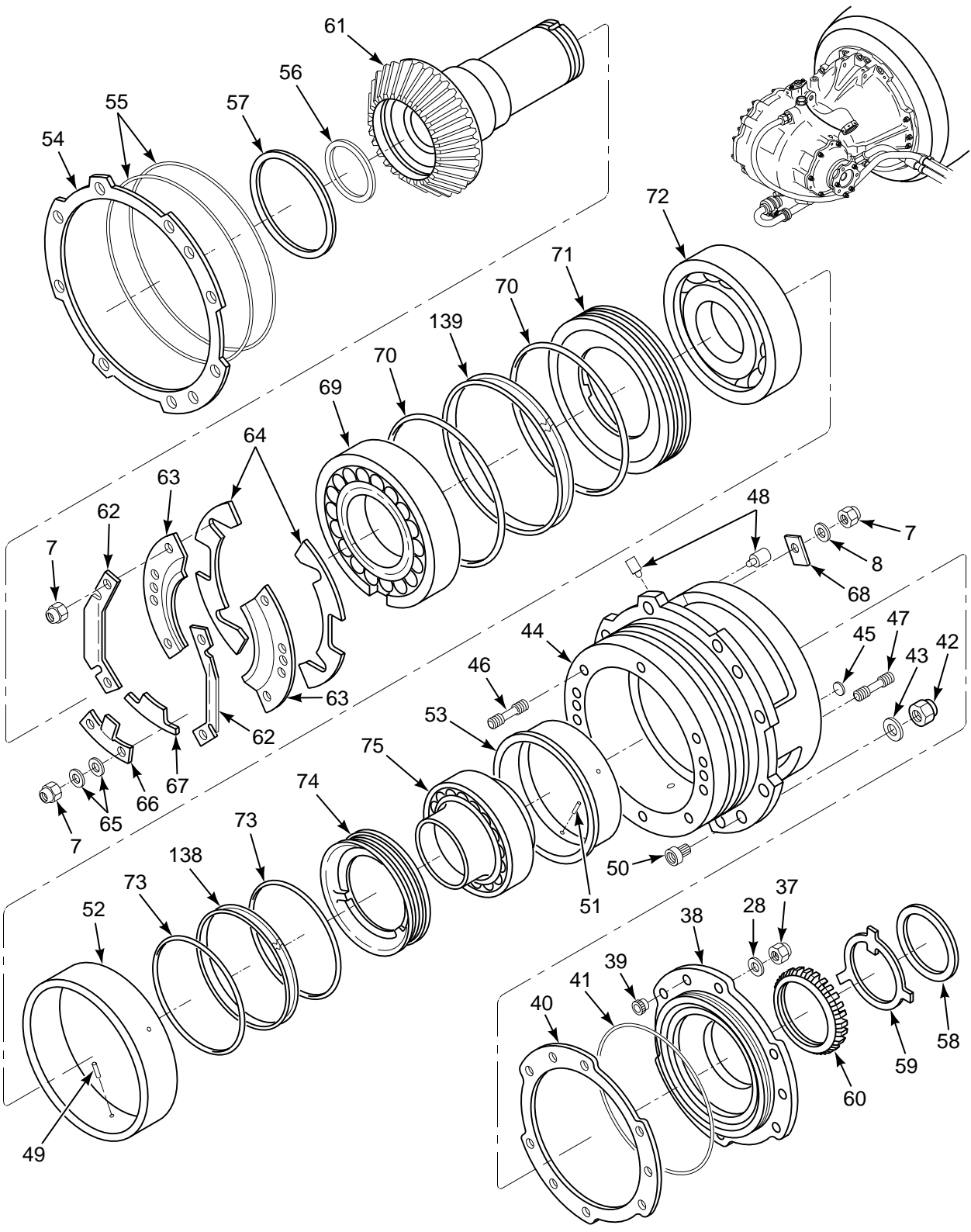

FIGURE 199. TRANSMISSION, ENGINE (SHEET 2 OF 3)

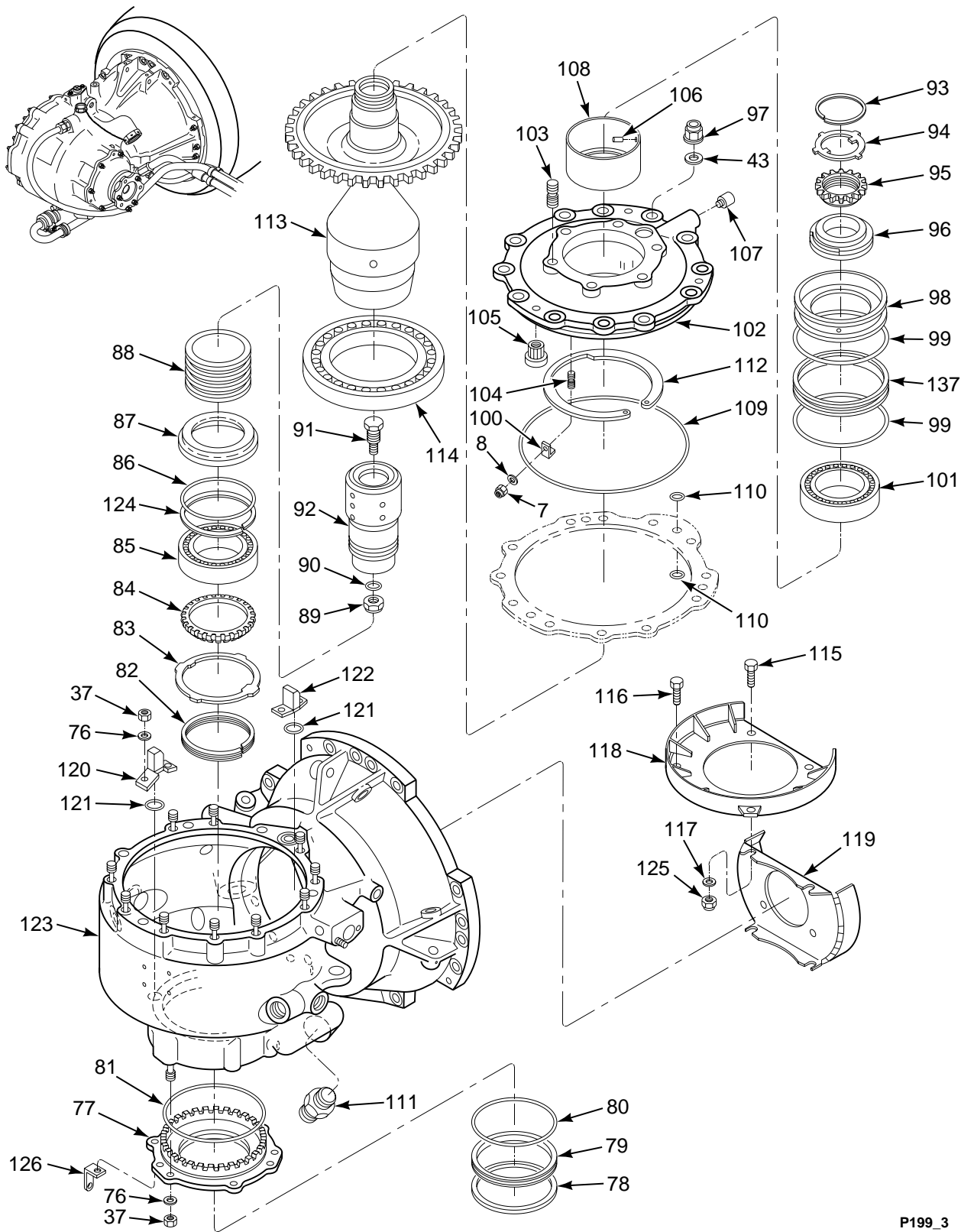

FIGURE 199. TRANSMISSION, ENGINE (SHEET 3 OF 3)

SECTION II

TM 55-1520-240-23P

(1) ILLUSTRATION		(2)	(3)	(4)	(5)	(6)	(7)
(a) FIG NO.	(b) ITEM NO.	SMR CODE	NATIONAL STOCK NUMBER	CAGEC	PART NUMBER	DESCRIPTION AND USABLE ON CODES (UOC)	QTY IN UNIT
						GROUP 06 DRIVE TRAIN SYSTEMS TRANSMISSION, ENGINE	
199	1	PAODD	1615-01-464-5563	77272	145D6300-15	TRANSMISSION,MECHAN	1
199	1	PAODD	1615-01-464-7113	77272	145D6300-14	TRANSMISSION,MECHAN	1
199	2	PADZZ	5305-00-282-3586	88044	AN500A3-3	.SCREW,MACHINE	4
199	3	PADZZ	5310-01-391-2785	80205	NAS1149FN332P	.WASHER,FLAT	4
199	4	XDDZZ		81205	BACN12M1WK	.PLATE,IDENTIFICATIO	1
199	5	PADZZ	1615-01-252-0368	77272	114DS220-1	.SCREEN,JET	2
199	6	PAOZZ	5331-00-167-5166	81349	M83248/1-905	.O-RING	3
199	7	PAOZZ	5310-00-061-7326	96906	MS21045-3	.NUT,SELF-LOCKING,HE	12
199	8	PAOZZ	5310-00-167-0818	80205	NAS1149F0363P	.WASHER,FLAT	5
199	9	PAOZZ	5340-01-295-3083	81349	M85052/2-5	.CLAMP,LOOP	1
199	10	PAOZZ	1615-01-216-0914	77272	114D6270-4	.JET,LUBRICATOR,TRAN	1
199	11	PAOZZ	5331-00-166-0988	81349	M83248/1-013	.O-RING	2
199	12	PAOZZ	5331-00-020-0067	81349	M83248/1-910	.O-RING	2
199	13	PAOZZ	1615-01-216-0913	77272	114D6270-5	.JET,LUBRICATOR,TRAN	1
199	14	PAOZZ	5365-00-278-8805	88044	AN814-12DL	.PLUG,MACHINE THREAD	1
199	15	PAOZZ	5331-00-020-0064	81349	M83248/1-912	.PACKING,PREFORMED	4
199	16	PAOOO	2995-01-298-3114	77272	234DS671-1	.DETECTOR,METALLIC P	1
199	17	PAOZZ	5365-00-200-0580	88044	AN814-16DL	.PLUG,MACHINE THREAD	1
199	18	PAOZZ	5330-00-165-4565	81349	M83248/1-916	.O-RING	2
199	19	PAOZZ	5340-00-804-0767	81349	MILC5501TYPE2CLA SSCSIZE16	.CAP,PROTECTIVE,DUST	1
199	20	PAOZZ	5340-00-826-5693	80205	NAS816-91	.CAP-PLUG,PROTECTIVE	1
199	21	PAOZZ	5340-00-804-0768	81349	M5501/3-10	.CAP,PROTECTIVE,DUST	1
199	22	PAOZZ	4730-00-279-0163	96906	MS21916D12-10	.REDUCER,BOSS	1
199	23	PADZZ	5340-00-957-7658	92555	PLRA3430010	.INSERT,SCREW THR	1
199	24	XDDZZ		77272	145D0128-22	.LUBRICATOR,JET,TRAN	1
199	25	PADZZ	5331-00-166-0996	81349	M83248/1-019	.O-RING	1
199	26	PADZZ	5331-00-166-0992	81349	M83248/1-016	.O-RING	1
199	27	PADZZ	5310-01-103-7935	15653	H50675-4	.NUT,SELF-LOCKING,EX	6
199	28	PADZZ	5310-00-167-0835	88044	AN960-416L	.WASHER,FLAT	12
199	29	PADZZ	1615-01-119-3357	77272	145D6304-5	.RETAINER ASSY,TRANS	1
199	30	PADZZ	5340-00-957-7658	92555	PLRA3430010	.INSERT,SCREW THR	1
199	31	PADZZ	5315-00-914-2652	83584	3-32X1-2TYPEA	.PIN,GROOVED,HEADLES	6
199	32	PADZZ	1615-01-113-0266	77272	145D6304-4	.LINER,RETAINER	1
199	33	PADZZ	5365-01-115-7652	77272	114D6264-6	.SPACER,RING	1
199	34	PADZZ	5331-00-537-3940	81349	M83248/1-249	.O-RING	1
199	35	PADZZ	1615-00-068-6618	77272	114D5261-1	.TUBE,OIL TRANSFER	1
199	36	PADZZ	5330-00-166-1059	81349	M83248/1-111	.O-RING	2
199	37	PADZZ	5310-00-061-7325	96906	MS21045-4	.NUT,SELF-LOCKING,HE	20
199	38	PADZZ	1615-01-094-8476	77272	114D6243-4	.RETAINER,PINION,ASS	1
199	39	PADZZ	5310-00-596-5477	83324	REA048	.NUT,PLAIN,SPLINE	3
199	40	PADZZ	5365-01-115-7651	77272	114D6264-4	.SPACER,RING	1
199	41	PADZZ	5331-00-364-9913	81349	M83248/1-164	.O-RING	1
199	42	PADZZ	5310-00-982-4912	96906	MS21045-5	.NUT,SELF-LOCKING,HE	8
199	43	PADZZ	5310-01-396-0976	80205	NAS1149F0532P	.WASHER,FLAT	20
199	44	PADDD	5340-01-096-1023	77272	114D6242-4	.SUPPORT ASSEMBLY	1
199	45	XDDZZ		83324	RLA18SM4000	.WASHER,LOCK	3
199	46	PADZZ	5307-00-706-8783	88044	AN150532	.STUD,STEPPED	7
199	47	PADZZ	5307-00-921-3785	88044	AN150838	.STUD,STEPPED	6
199	48	PADZZ	5340-00-957-7658	92555	PLRA3430010	.INSERT,SCREW THR	2
199	49	PADZZ	5315-00-014-2953	81240	JE9329	.PIN,GROOVED,HEADLES	3
199	50	XDDZZ		83324	REA048	.NUT,PLAIN,SPLINE	3
199	51	XDDZZ		96906	MS35671-16	.PIN,GROOVED,HEAD	3
199	52	PADZZ	3130-00-253-1540	77272	114D1108-24	.LINER,BEARING HOUSI	1
199	53	PADZZ	3130-00-253-1541	77272	114D1108-27	.LINER,BEARING HOUSI	1
199	54	PADZZ	5365-01-219-8712	77272	114D6264-2	.SHIM	1
199	55	PADZZ	5331-00-167-5146	81349	M83248/1-264	.O-RING	2

SECTION II

TM 55-1520-240-23P

(1) ILLUSTRATION		(2)	(3)	(4)	(5)	(6)	(7)
(a) FIG NO.	(b) ITEM NO.	SMR CODE	NATIONAL STOCK NUMBER	CAGEC	PART NUMBER	DESCRIPTION AND USABLE ON CODES (UOC)	QTY INC IN UNIT
199	56	PADZZ	5325-00-598-4893	80756	RR218	.RING,RETAINING	1
199	57	PADZZ	5365-01-116-0015	77272	145DS031-11	.RING,RETAINING	1
199	58	PADZZ	5325-01-121-5838	51814	WHLA357B-S02	.RING,RETAINING	1
199	59	PADZZ	5310-01-397-6861	77272	234D6204-1	.WASHER,KEY	1
199	60	PADZZ	5310-01-397-8176	77272	234D6205-1	.NUT,SELF-LOCKING,RO	1
199	61	PADZZ	3040-01-114-9452	77272	145D6301-2	.GEARSHAFT,BEVEL	1
199	62	PADZZ	1615-00-068-6598	77272	114D6253-1	.DEFLECTOR,OIL,PINIO	2
199	63	PADZZ	1615-00-068-6585	77272	114D6268-1	.RETAINER,PINION BEA	2
199	64	PADZZ	5365-01-115-7654	77272	114D6264-5	.SPACER,PLATE	2
199	65	PADZZ	5310-00-167-0834	59875	TX90790-34	.WASHER,FLAT	2
199	66	PADZZ	1615-00-060-3893	77272	114D6268-2	.BEARING KEY,TRANSMI	1
199	67	PADZZ	5365-01-216-7325	77272	114D6264-3	.SHIM	1
199	68	PADZZ	1615-00-060-3897	77272	114D6273-1	.BEARING KEY,TRANSMI	1
199	69	PADZZ	3110-01-463-2983	81996	114DS665-6/7	.BEARING,ROLLER,CYLI	1
199	70	PADZZ	5330-00-537-3944	81349	M83248/1-163	.O-RING	2
199	71	PADZZ	1615-01-247-8478	77272	114D6257-5	.LUBRICATOR,TRANSMIS	1
199	72	PADZZ	3110-01-051-5811	77272	114DS668	.BEARING,BALL,ANNULA	1
199	73	PADZZ	5331-00-165-1935	81349	M83248/1-158	.O-RING	2
199	74	PADZZ	2995-01-247-8477	77272	114D6256-3	.LUBRICATOR,TRANSMIS	1
199	75	PADZZ	3110-01-202-4072	77272	114DS664	.BEARING,ROLLER,CYLI	1
199	76	PADZZ	5310-00-141-1795	88044	AN960-416	.WASHER,FLAT	12
199	77	PAOZZ	1615-01-113-0264	77272	145D6309-3	.RETAINER,SEAL	1
199	78	PAOZZ	5325-00-843-5959	80756	RR318S	.RING,RETAINING	2
199	79	PAOZZ	5330-01-115-9721	77272	145DS024-19	.SEAL,PLAIN ENCASED	1
199	80	PAOZZ	5331-00-167-5138	81349	M83248/1-152	.O-RING	1
199	81	PAOZZ	5331-01-115-3760	77272	145DS029-2	.O-RING	1
199	82	PADZZ	5325-00-301-5007	10001	1819785	.RING,RETAINING	1
199	83	PADZZ	5310-01-117-7426	77272	145D0114-11	.WASHER,KEY	1
199	84	PADZZ	5310-01-113-0267	77272	145D0113-11	.NUT,SELF-LOCKING,RO	1
199	85	PADZZ	3110-01-114-6336	77272	145DS600-7	.BEARING,ROLLER,TAPE	1
199	86	PADZZ	5330-00-166-1049	81349	M83248/1-043	.O-RING	1
199	87	PADZZ	1615-01-113-0271	77272	145D0129-3	.DAM,LUBE,TRANSMISSI	1
199	88	PADDD	1615-01-306-4353	77272	107DS214-9	.CLUTCH ASSEMBLY,CEN U/W PN 145D6305-4 SHAFT ONLY	1
199	88	PADDD	3010-01-305-6943	77272	107DS214-8	.CLUTCH ASSEMBLY,FRI U/W PN	1
199	88	PADDD	3010-01-219-8665	77272	114DS672-1	.CLUTCH ASSEMBLY,FRI U/W PN 145D6305-3 SHAFT ONLY	1
199	88	PADDD	1615-01-219-8666	77272	114DS672-2	.CLUTCH ASSEMBLY,CEN U/W PN 145D6305-4	1
199	89	PADZZ	5310-00-781-3999	81205	BACN10B10L	.NUT,SELF-LOCKING,DO	1
199	90	PADZZ	5331-00-020-0186	81349	M83248/1-906	.O-RING	1
199	91	PADZZ	5306-01-113-0284	77272	179-46421-1	.BOLT,RETAINING	1
199	92	PADZZ	3040-01-113-0438	77272	145D6305-3	.SHAFT,SHOULDERED U/W PN 114DS672- 1 & 107DS214-8 STANDARD CLUTCH ONLY	1
199	93	PADZZ	5325-00-285-6976	80756	RR287	.RING,RETAINING	1
199	94	PADZZ	5310-01-117-8163	77272	145D0114-12	.WASHER,KEY	1
199	95	PADZZ	5310-01-113-0268	77272	145D0113-12	.NUT,SELF-LOCKING,RO	1
199	96	PADZZ	3110-01-202-6680	77272	114DS669	.BEARING,BALL,ANNULA	1
199	97	PADZZ	5310-00-948-9953	56878	FN22-524	.NUT,SELF-LOCKING,EX	12
199	98	PADZZ	1615-01-247-8481	77272	114D6249-5	.LUBRICATOR,TRANSMIS	1
199	99	PADZZ	5331-00-165-1965	81349	M83248/1-248	.O-RING	2
199	100	PADZZ	1615-00-050-6196	77272	114D6274-1	.SUPPORT,TRANSMISSIO	1
199	101	PADZZ	3110-01-202-4073	77272	114DS670	.BEARING,ROLLER,CYLI	1
199	102	PADDD	1615-01-100-1681	77272	114D6247-4	.SUPPORT ASSEMBLY,SP	1
199	103	PADZZ	5307-00-921-3785	88044	AN150838	.STUD,STEPED	6
199	104	PADZZ	5307-00-576-8020	88044	AN150520	.STUD,STEPED	1
199	105	PADZZ	5310-00-596-5477	83324	REA048	.NUT,PLAIN,SPLINE	3
199	106	XDDZZ		83584	1-8X3-8TYPEA	.PIN,GROOVED,HEAD	3
199	107	PADZZ	5340-00-957-7658	92555	PLRA3430010	.INSERT,SCREW THR	1
199	108	XDDZZ		77272	114D1108-25	.LINER,BEARING HOUSI	1
199	109	PADZZ	5330-01-005-0512	81349	M83248/1-176	.O-RING	1

SECTION II

TM 55-1520-240-23P

(1) ILLUSTRATION		(2)	(3)	(4)	(5)	(6)	(7)
(a) FIG NO.	(b) ITEM NO.	SMR CODE	NATIONAL STOCK NUMBER	CAGEC	PART NUMBER	DESCRIPTION AND USABLE ON CODES (UOC)	QTY INC IN UNIT
199	110	XDDZZ		81349	M83248/1-116	.O-RING	2
199	111	PAOZZ	4730-00-289-6091	96906	MS21902D16	.NIPPLE,BOSS	1
199	112	PADZZ	5365-01-116-0016	77272	114D6280-3	.RING,RETAINING	1
199	113	PADZZ	3040-01-114-9453	77272	145D6302-2	.GEARSHAFT,BEVEL	1
199	114	PADZZ	3110-01-353-7293	38443	R1921EX7	.BEARING,ROLLER,CYLI	1
199	115	PADZZ	5306-00-151-1427	88044	AN4-5A	.BOLT,MACHINE	2
199	116	PADZZ	5306-00-151-1426	88044	AN4-6A	.BOLT,MACHINE	2
199	117	PADZZ	5310-01-352-9592	80205	NAS1149C0432R	.WASHER,FLAT	8
199	118	PADZZ	1615-01-094-8478	77272	145D0133-4	.BAFFLE ASSEMBLY,OIL	1
199	119	PADZZ	1615-01-094-8479	77272	145D0133-2	.BAFFLE ASSEMBLY,OIL	1
199	120	PADZZ	1615-01-113-0270	77272	145D0128-13	.JET,LUBRICATOR	1
199	121	PADZZ	5331-00-166-0969	81349	M83248/1-010	.O-RING	2
199	122	PADZZ	1615-01-113-0269	77272	145D0128-11	.JET,LUBRICATOR	1
199	123	PADDD	1615-01-119-3358	77272	145D6303-4	.HOUSING ASSY,MAIN SEE FIG 200 FOR BKDN	1
199	124	PADZZ	5325-00-301-5007	10001	1819785	.RING,RETAINING	1
199	125	PADZZ	5310-00-807-1468	96906	MS21042-4	.NUT,SELF-LOCKING,EX	4
199	126	PAOZZ	5340-01-212-0171	96906	MS9593-065	.BRACKET,ANGLE	1
199	127	PAOZZ	5342-01-022-6975	77272	114E2247-6	.CLIP ASSEMBLY	2
199	128	PAOZZ	5305-00-812-8645	80205	NAS1096-3-10	..SCREW,MACHINE	2
199	129	PAOZZ	5310-00-167-0753	88044	AN960PD10L	..WASHER,FLAT	2
199	130	PAOZZ	5306-00-182-1529	88044	AN4H11	.BOLT,MACHINE	1
199	131	PADZZ	5310-00-141-1795	88044	AN960-416	.WASHER,FLAT	13
199	132	PAOZZ	5340-01-298-3101	77272	114D5120-3	.BRACKET,ANGLE	1
199	133	PAOZZ	5325-00-276-6228	96906	MS35489-9	.GROMMET,NONMETALLIC	2
199	134	PAOOO	5930-01-302-6999	81901	M2001-517	.THERMOSTAT,FLOW CON	1
199	135	PAOZZ	5325-01-469-6812	9R907	M4RU0397A006	..SEAL,INTERFACIAL	1
199	136	PAOZZ	4730-01-297-0210	77272	114D6275-2	.FITTING,LUBRICATION	1
199	137	PADZZ	1615-01-247-8470	77272	114DS221-8	.SCREEN,LUBRICATOR	1
199	138	PADZZ	1615-01-247-8479	77272	114DS221-10	.SCREEN,LUBRICATOR	1
199	139	PADZZ	1615-01-247-8480	77272	114DS221-11	.SCREEN,LUBRICATOR	1
199	140	PADZZ	1615-01-324-0247	77272	145DS220-3	.SCREEN,LUBRICATION	1
END OF FIGURE							

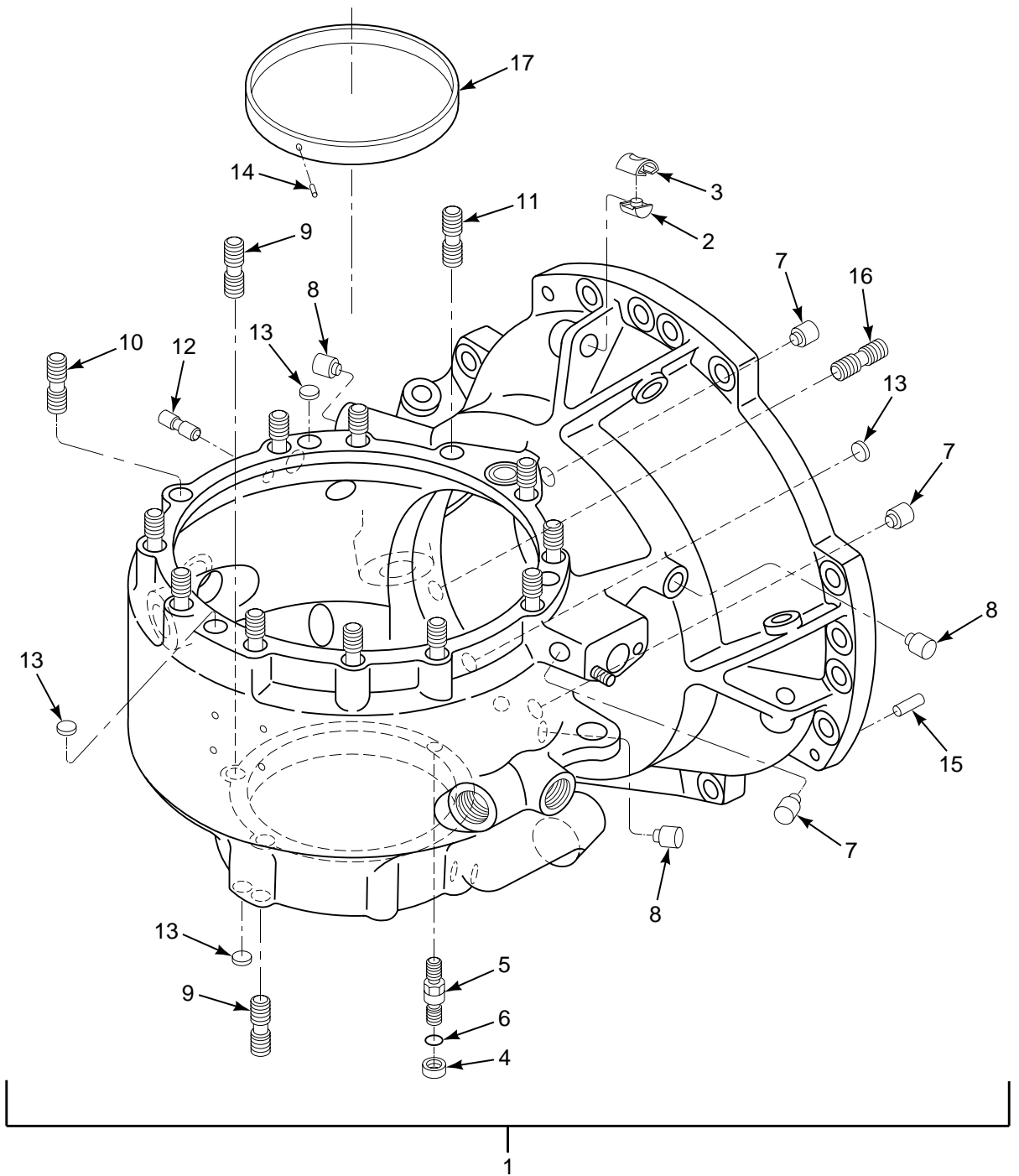

FIGURE 200. HOUSING, MAIN, ENGINE TRANSMISSION

SECTION II

TM 55-1520-240-23P

(1) ILLUSTRATION		(2)	(3)	(4)	(5)	(6)	(7)
(a) FIG NO.	(b) ITEM NO.	SMR CODE	NATIONAL STOCK NUMBER	CAGEC	PART NUMBER	DESCRIPTION AND USABLE ON CODES (UOC)	QTY INC IN UNIT
						GROUP 6 DRIVE TRAIN SYSTEMS HOUSING, MAIN ENGINE TRANSMISSION	
200	1	PADDD	1615-01-119-3358	77272	145D6303-4	HOUSING ASSY,MAIN SEE FIG 199 FOR NHA	1
200	2	PAOZZ	5310-00-347-2126	72962	2552-048	.NUT,SELF-LOCKING,BA	6
200	3	PAOZZ	5340-00-687-6954	72962	2552-048RET	.RETAINER,NUT AND BO	6
200	4	PADZZ	5365-00-596-5606	62983	3X148598	.RING,LOCK,SERRATED	3
200	5	PADZZ	5307-01-120-3345	83324	ST10045	.STUD,LOCKED IN	3
200	6	PADZZ	5331-00-166-0969	81349	M83248/1-010	.O-RING	3
200	7	PADZZ	5340-00-957-7658	92555	PLRA3430010	.INSERT,SCREW THR	4
200	8	PADZZ	5342-00-178-6091	92555	PLRA5000010	.PLUG THREADED	3
200	9	PADZZ	5307-00-851-2689	88044	AN150850	.STUD,STEPED	7
200	10	XDDZZ		88044	AN151132	.STUD,STEPED	2
200	11	PADZZ	5307-00-078-0345	88044	AN151144	.STUD,STEPED	10
200	12	PADZZ	5307-00-078-0342	88044	AN150526	.STUD,STEPED	4
200	13	XDDZZ		83324	RLA18SM4000	.WASHER,LOCK	6
200	14	XDDZZ		96906	MS35671-16	.PIN,GROOVED,HEAD	3
200	15	PADZZ	5315-00-845-2196	77272	114D6079-1	.PIN,STRAIGHT,HEADLE	2
200	16	PADZZ	5307-00-075-5127	88044	AN151180	.STUD,STEPED	8
200	17	PADZZ	1615-01-113-0265	77272	145D0111-10	.LINER ASSY,BEARING	1
						END OF FIGURE	

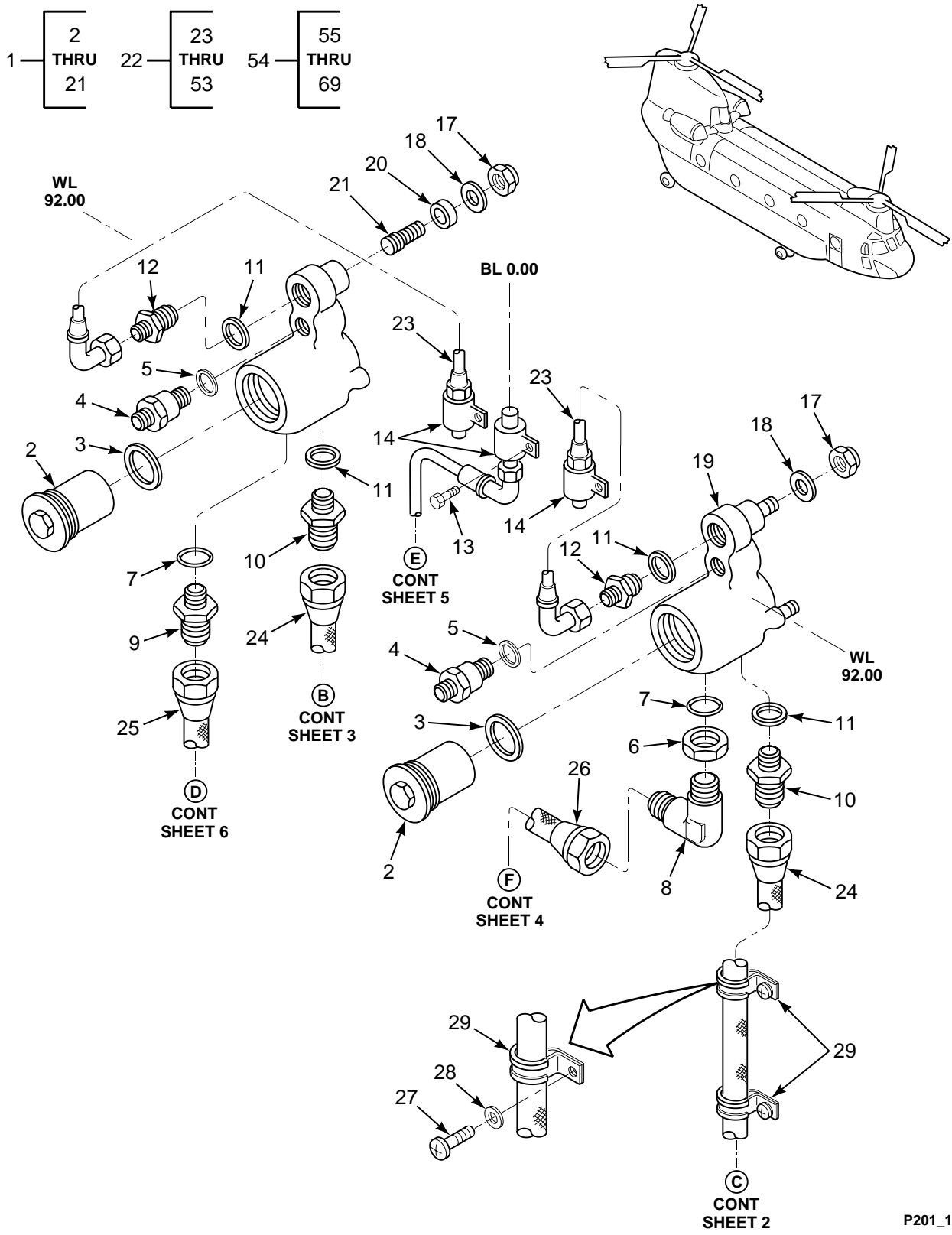

FIGURE 201. LUBE INSTL, COMBINING AND ENGINE XMSN (SHEET 1 OF 5)

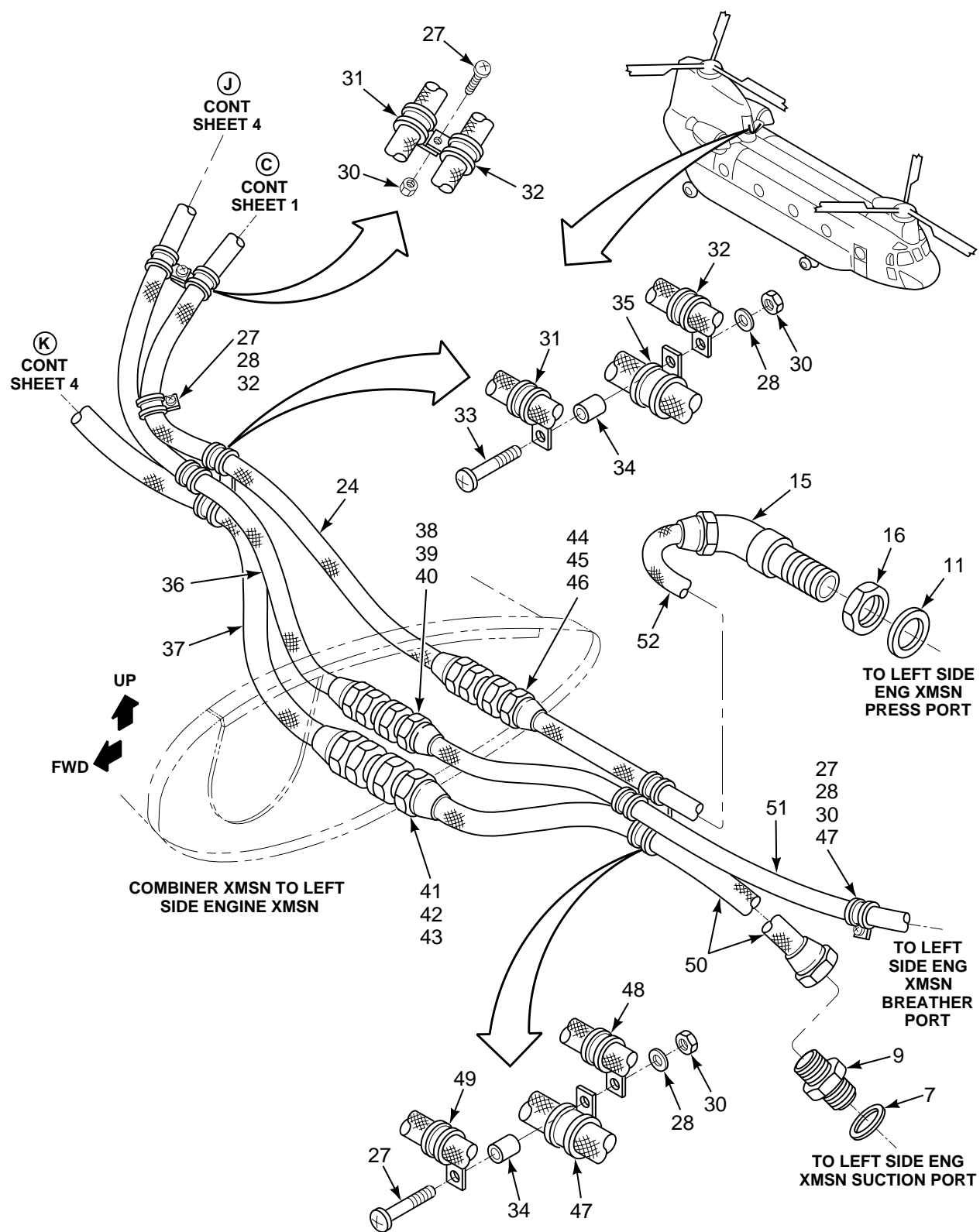

FIGURE 201. LUBE INSTL, COMBINING AND ENGINE XMSN (SHEET 2 OF 5)

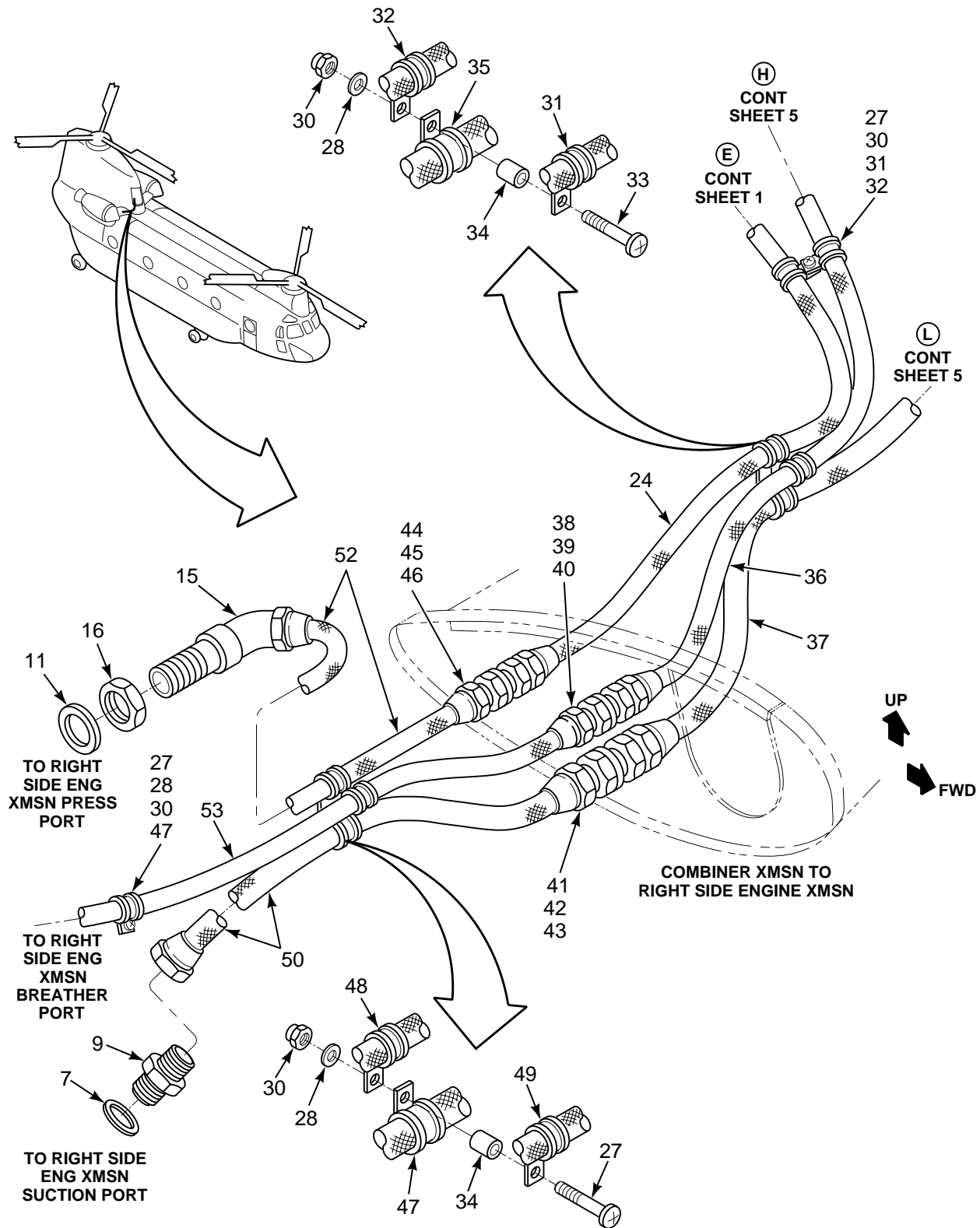

FIGURE 201. LUBE INSTL, COMBINING AND ENGINE XMSN (SHEET 3 OF 5)

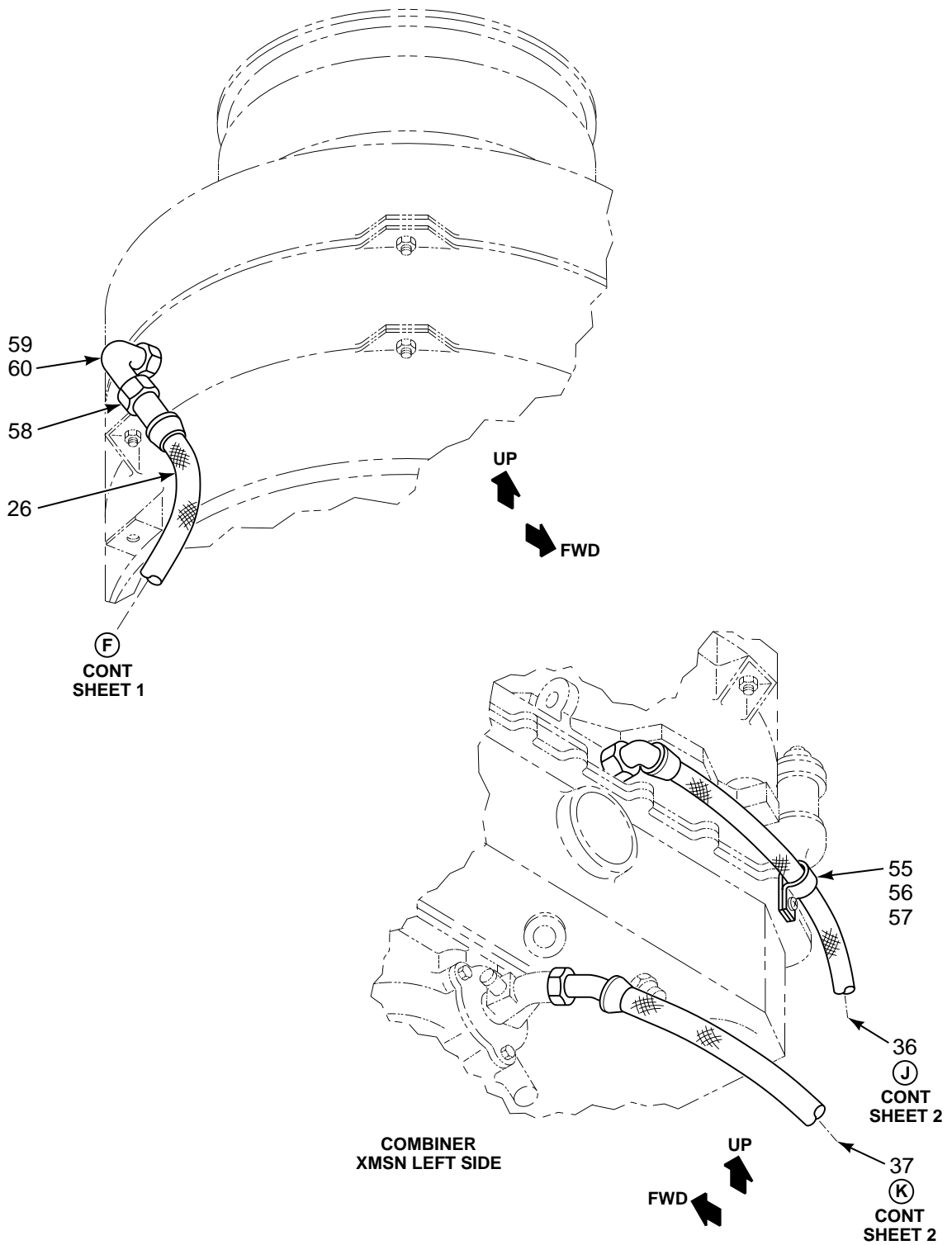

FIGURE 201. LUBE INSTL, COMBINING AND ENGINE XMSN (SHEET 4 OF 5)

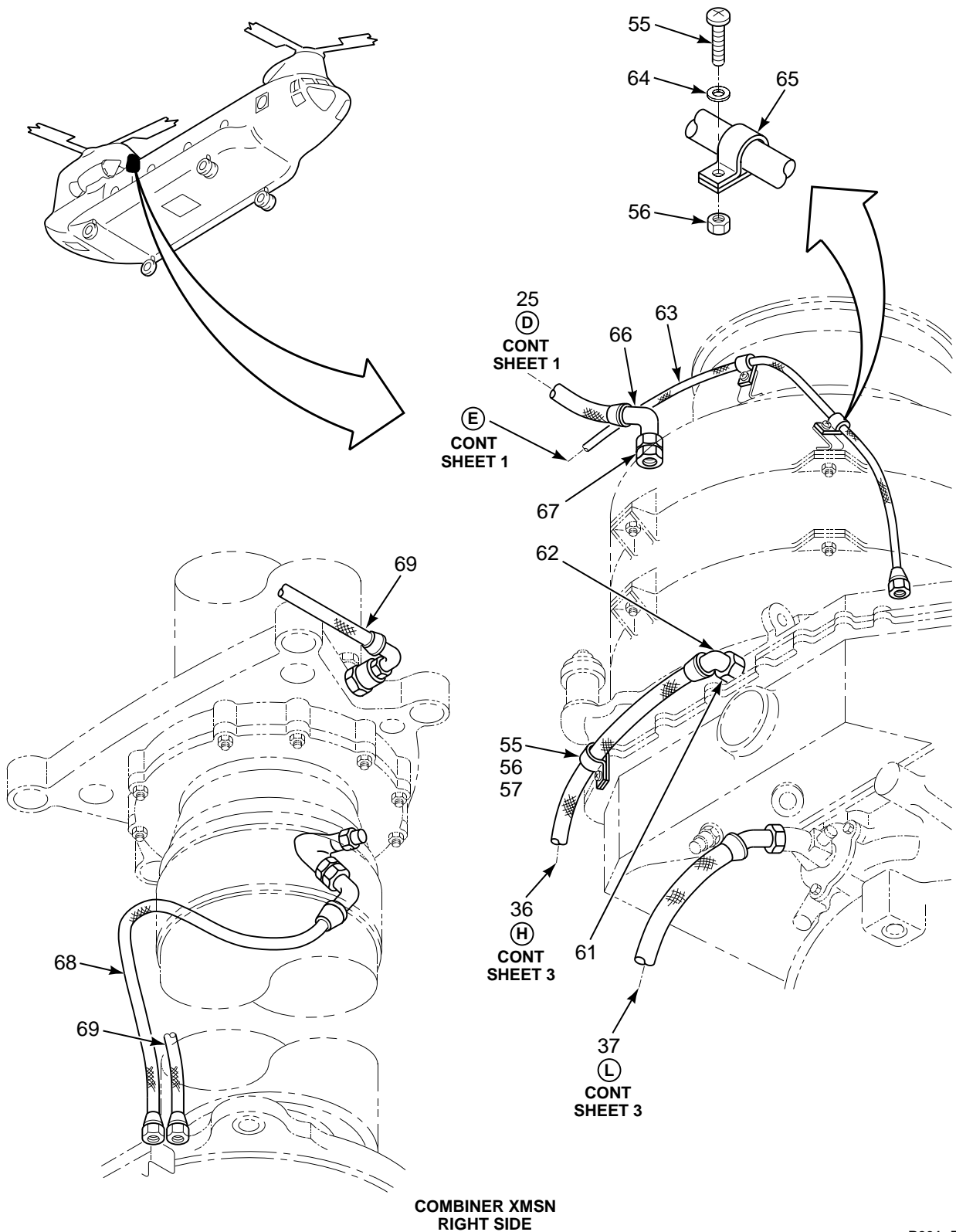

FIGURE 201. LUBE INSTL, COMBINING AND ENGINE XMSN (SHEET 5 OF 5)

SECTION II

TM 55-1520-240-23P

(1) ILLUSTRATION		(2)	(3)	(4)	(5)	(6)	(7)
(a) FIG NO.	(b) ITEM NO.	SMR CODE	NATIONAL STOCK NUMBER	CAGEC	PART NUMBER	DESCRIPTION AND USABLE ON CODES (UOC)	QTY IN UNIT
<p>GROUP 06 DRIVE TRAIN SYSTEMS LUBE INSTALLATION, COMBINING AND ENGINE TRANSMISSIONS</p>							
201	1	XCOOO		77272	145D4000-5	LUBE INSTL COMB ENG SEE FIG 188 FOR NHA	1
201	2	PAOZZ	1650-01-117-8026	77272	145DS023-6	.FILTER ELEMENT,FLUI	2
201	3	PAOZZ	5330-00-167-5122	81349	M83248/1-134	.O-RING	2
201	4	PAOZZ	5930-01-307-9188	77272	145DS027-5	.SWITCH,PRESSURE RPLS 145DS027-2	2
201	5	PAOZZ	5331-00-020-0067	81349	M83248/1-910	.O-RING	2
201	6	PAOZZ	5310-00-949-6143	88044	AN924-16D	.NUT,PLAIN,HEXAGON	1
201	7	PAOZZ	5330-00-165-4565	81349	M83248/1-916	.O-RING	2
201	8	PAOZZ	4730-00-640-0598	96906	MS21908D16	.ELBOW,TUBE	1
201	9	PAOZZ	4730-00-289-6091	96906	MS21902D16	.NIPPLE,BOSS	3
201	10	PAOZZ	4730-00-289-6092	96906	MS21902D12	.NIPPLE,BOSS	2
201	11	PAOZZ	5331-00-020-0064	81349	M83248/1-912	.PACKING,PREFORMED	6
201	12	PAOZZ	4730-00-640-5860	96906	MS21916D12-4	.REDUCER,BOSS	2
201	13	PAOZZ	5306-00-722-0393	88044	AN3-4A	.BOLT,MACHINE	12
201	14	PAOZZ	6680-00-183-0374	77272	114ES237-2	.TRANSDUCER,PRESSURE	3
201	15	PAOZZ	4730-00-869-6652	77272	114D6275-1	.ELBOW,TUBE	2
201	16	PAOZZ	5310-00-199-1028	88044	AN924-12D	.NUT,PLAIN,HEXAGON	1
201	17	PAOZZ	5310-00-807-1468	96906	MS21042-4	.NUT,SELF-LOCKING,EX	6
201	18	PAOZZ	5310-01-145-3153	88044	AN960KD416	.WASHER,FLAT	6
201	19	PAOFF	1615-01-113-0286	77272	145D6306-5	.SUPPORT ASSY,LUBE	2
201	20	PAOZZ	5365-00-405-7576	96906	MS51990-105P	.RING,LOCK,SERRATED	3
201	21	PAOZZ	5307-01-032-3658	96906	MS51989-105-8	.STUD,LOCKED IN	3
201	22	XCOOO		77272	145M1605-5	TUBING INSTL LUBRIC	1
201	23	PAOZZ	4720-01-117-4312	77272	145D4000-21	.HOSE ASSEMBLY,NONME	2
201	24	PAOZZ	4720-01-117-7470	77272	145D4000-14	.HOSE ASSEMBLY,NONME	2
201	25	PAOZZ	4720-01-117-4308	77272	145D4000-15	.HOSE ASSEMBLY,NONME	1
201	26	PAOZZ	4720-01-117-4309	77272	145D4000-16	.HOSE ASSEMBLY,NONME	1
201	27	PAOZZ	5305-01-089-1520	80205	NAS1801-3-8	.SCREW,MACHINE	26
201	28	PAOZZ	5310-00-167-0753	88044	AN960PD10L	.WASHER,FLAT	29
201	29	PAOZZ	5340-01-138-6473	81349	M85052/1-18	.CLAMP,LOOP	6
201	30	PAOZZ	5310-00-844-3302	96906	MS21043-3	.NUT,SELF-LOCKING,EX	12
201	31	PAOZZ	5340-01-178-6302	81349	M85052/1-13	.CLAMP,LOOP	4
201	32	PAOZZ	5340-01-125-2084	81349	M85052/1-20	.CLAMP,LOOP	3
201	33	PAOZZ	5305-01-132-5600	80205	NAS1801-3-34	.SCREW,MACHINE	2
201	34	XDOZZ	5365-01-358-1698	80205	NAS43DD3-88N	.SPACER,SLEEVE	2
201	35	XDOZZ		81349	M85052/1-23	.CLAMP,LOOP	2
201	36	PAOZZ	4720-01-158-8195	77272	145D4000-27	.HOSE ASSEMBLY,NONME	2
201	37	PAOZZ	4720-01-117-4307	77272	145D4000-12	.HOSE ASSEMBLY,NONME	2
201	38	PAOZZ	5310-00-282-7834	88044	AN924-10D	.NUT,PLAIN,HEXAGON	2
201	39	PAOZZ	5310-00-187-2405	88044	AN960PD1416	.WASHER,FLAT	2
201	40	PAOZZ	4730-00-541-1755	96906	MS21924D10	.ADAPTER,STRAIGHT,TU	2
201	41	PAOZZ	5310-00-949-6143	88044	AN924-16D	.NUT,PLAIN,HEXAGON	2
201	42	PAOZZ	5310-00-183-4356	88044	AN960JD2116	.WASHER,FLAT	2
201	43	PAOZZ	4730-00-618-8650	96906	MS21924D16	.ADAPTER,STRAIGHT,TU	2
201	44	PAOZZ	5310-00-199-1028	88044	AN924-12D	.NUT,PLAIN,HEXAGON	2
201	45	XDOZZ		88044	AN960PD1716	.WASHER,FLAT	2
201	46	PAOZZ	4730-00-554-9211	96906	MS21924D12	.ADAPTER,STRAIGHT,TU	2
201	47	PAOZZ	5340-01-127-1634	81349	M85052-3-13	.CLAMP,LOOP	13
201	48	PAOZZ	5340-01-126-9810	81349	M85052-3-19	.CLAMP,LOOP	1
201	49	PAOZZ	5340-01-132-0602	81349	M85052-3-20	.CLAMP,LOOP	7
201	50	PAOZZ	4720-00-084-0429	77272	114D4044-73	.HOSE ASSEMBLY,NONME	2
201	51	PAOZZ	4720-01-158-5357	77272	145D4000-26	.HOSE ASSEMBLY,NONME L/H	1
201	52	PAOZZ	4720-01-118-5811	77272	145D4000-13	.HOSE ASSEMBLY,NONME	2
201	53	PAOZZ	4720-01-160-3531	77272	145D4000-28	.HOSE ASSEMBLY,NONME R/H	1
201	54	XCOOO		77272	145M1606-5	TUBING INSTALLATION	1
201	55	PAOZZ	5305-01-089-1520	80205	NAS1801-3-8	.SCREW,MACHINE	3

SECTION II

TM 55-1520-240-23P

(1) ILLUSTRATION		(2)	(3)	(4)	(5)	(6)	(7)
(a) FIG NO.	(b) ITEM NO.	SMR CODE	NATIONAL STOCK NUMBER	CAGEC	PART NUMBER	DESCRIPTION AND USABLE ON CODES (UOC)	QTY INC IN UNIT
201	56	PAOZZ	5310-00-844-3302	96906	MS21043-3	.NUT,SELF-LOCKING,EX	3
201	57	PAOZZ	5340-01-178-6302	81349	M85052/1-13	.CLAMP,LOOP	2
201	58	PAOZZ	5310-00-949-6143	88044	AN924-16D	.NUT,PLAIN,HEXAGON	1
201	59	PAOZZ	4730-00-489-2500	96906	MS21926-16D	.ELBOW,TUBE	1
201	60	PAOZZ	5330-00-165-4565	81349	M83248/1-916	.O-RING	1
201	61	PAOZZ	5310-00-282-7835	81343	AS5178D08	.NUT,PLAIN,HEXAGON	1
201	62	PAOZZ	4730-01-145-7239	81205	BACE21AS0810D	.ELBOW,TUBE	2
201	63	PAOZZ	4720-01-121-9928	77272	145D4000-20	.HOSE ASSEMBLY,NONME	1
201	64	PAOZZ	5310-00-167-0753	88044	AN960PD10L	.WASHER,FLAT	3
201	65	PAOZZ	5340-01-117-2499	81349	M85052/1-6	.CLAMP,LOOP	2
201	66	PAOZZ	4730-00-640-1306	96906	MS21916D16-12	.REDUCER,BOSS	1
201	67	PAOZZ	5331-00-020-0064	81349	M83248/1-912	.PACKING,PREFORMED	1
201	68	PAOZZ	4720-01-116-4485	77272	145D4000-23	.HOSE ASSEMBLY,NONME	1
201	69	PAOZZ	4720-01-116-4486	77272	145D4000-24	.HOSE ASSEMBLY,NONME	1
END OF FIGURE							

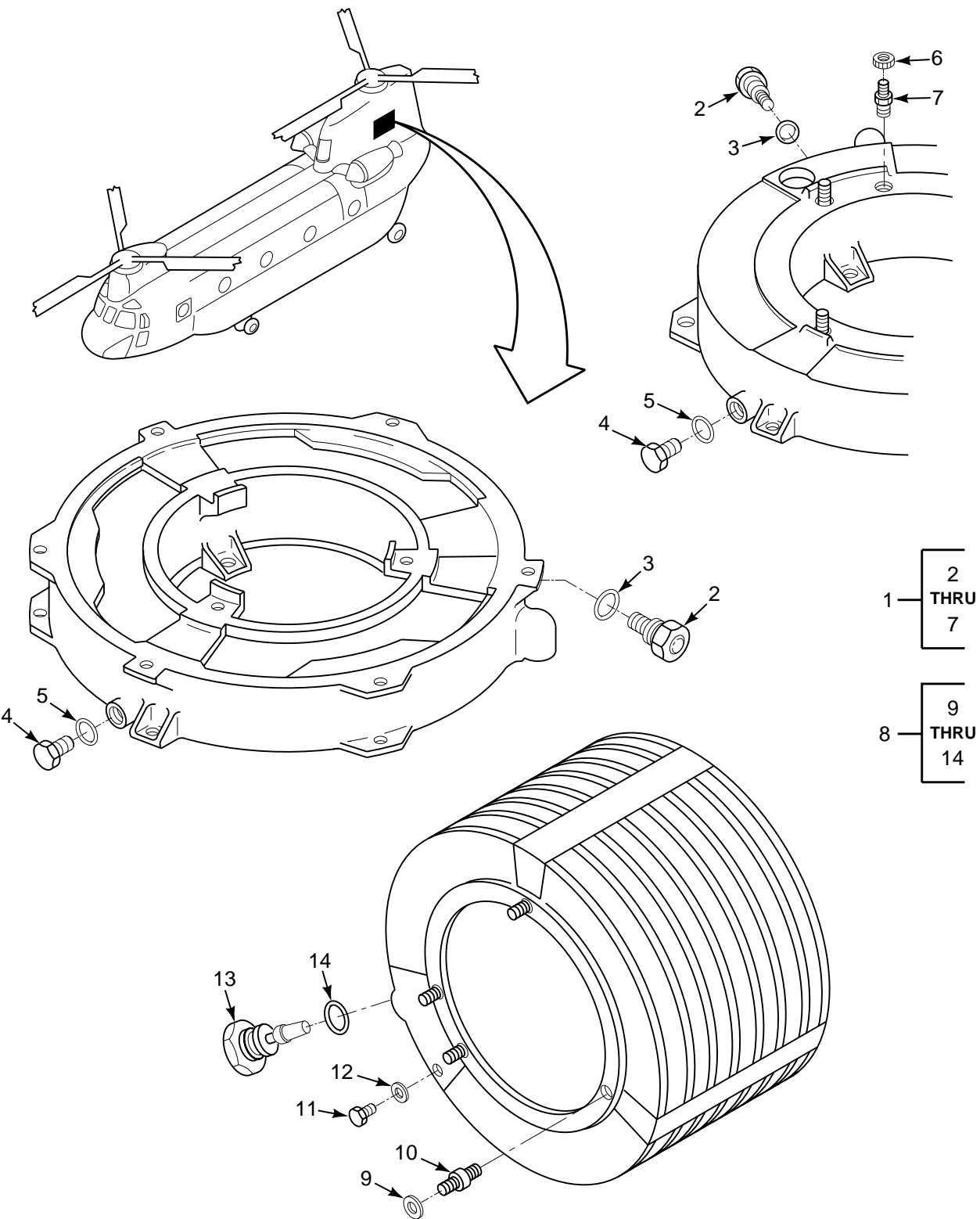

FIGURE 202. COOLER, COMBINING AND AFT TRANSMISSION

SECTION II

TM 55-1520-240-23P

(1) ILLUSTRATION		(2)	(3)	(4)	(5)	(6)	(7)
(a) FIG NO.	(b) ITEM NO.	SMR CODE	NATIONAL STOCK NUMBER	CAGEC	PART NUMBER	DESCRIPTION AND USABLE ON CODES (UOC)	QTY INC IN UNIT
						GROUP 06 DRIVE TRAIN SYSTEMS COOLER, COMBINING AND AFT TRANSMISSION	
202	1	PAODD	2935-01-112-2978	78943	UA537601-1	COOLER,COMBINATION SEE FIG 195 FOR NHA	1
202	1	PAODD	2935-01-112-2980	78943	UA537602-2	COOLER,LEFT HAND EN FOR NHA	1
202	1	PAODD	2935-01-112-2979	78943	UA537603-2	COOLER,RIGHT HAND,E FOR NHA	1
202	2	PAOZZ	4820-01-115-9793	78943	U537549	.VALVE,RELIEF,PRESSU	1
202	3	PAOZZ	5331-00-211-8213	81349	M83248/1-914	.O-RING	1
202	4	PAOZZ	5365-00-080-1846	96906	MS24391D8L	.PLUG,MACHINE THREAD	1
202	5	PAOZZ	5330-00-020-0105	81349	M83248/1-908	.O-RING	1
202	6	PADZZ	5365-00-543-6932	96906	MS51990-106P	.RING,LOCK,SERRATED U/W PN UA537603-3	4
202	7	PADZZ	5307-01-120-3893	96906	MS51989-106-13	.STUD,LOCKED IN U/W PN UA537603-3	4
202	8	PAODD	1615-01-112-5900	78943	UA537559-1	COOLER ASSEMBLY,TRA XMSN SEE FIG 191 FOR NHA	1
202	9	PAFZZ	5365-00-405-7576	96906	MS51990-105P	.RING,LOCK,SERRATED U/W 145DS209-1	4
202	10	PADZZ	5307-00-007-1071	96906	MS51989-105-10	.STUD,LOCKED IN	4
202	11	PADZZ	5365-00-080-1846	96906	MS24391D8L	.PLUG,MACHINE THREAD	1
202	12	PADZZ	5330-00-020-0105	81349	M83248/1-908	.O-RING	1
202	13	PAOZZ	4820-01-115-9793	78943	U537549	.VALVE,RELIEF,PRESSU	1
202	14	PAOZZ	5331-00-211-8213	81349	M83248/1-914	.O-RING	1
						END OF FIGURE	

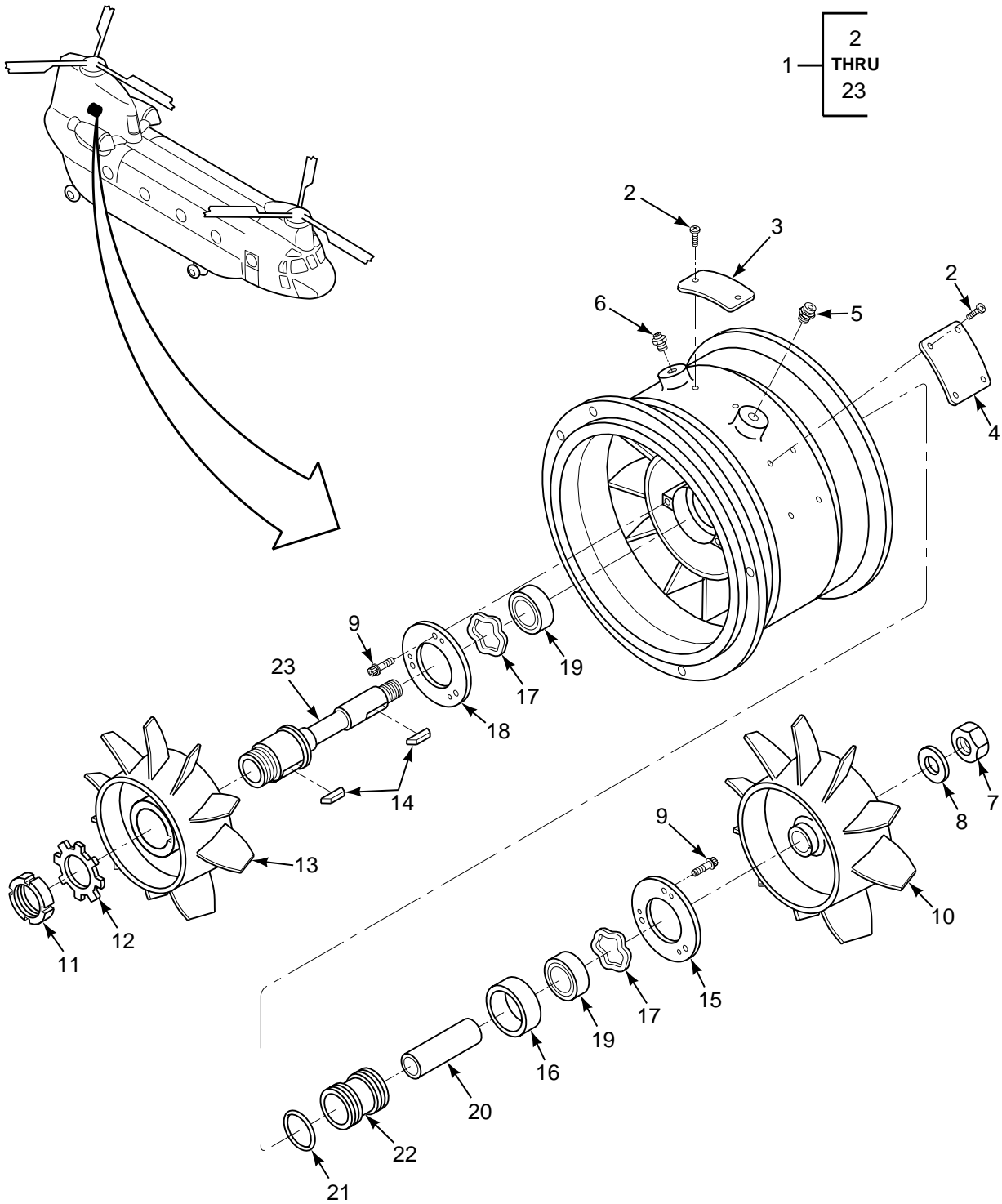

FIGURE 203. FAN, TRANSMISSION AFT (SHEET 1 OF 2)

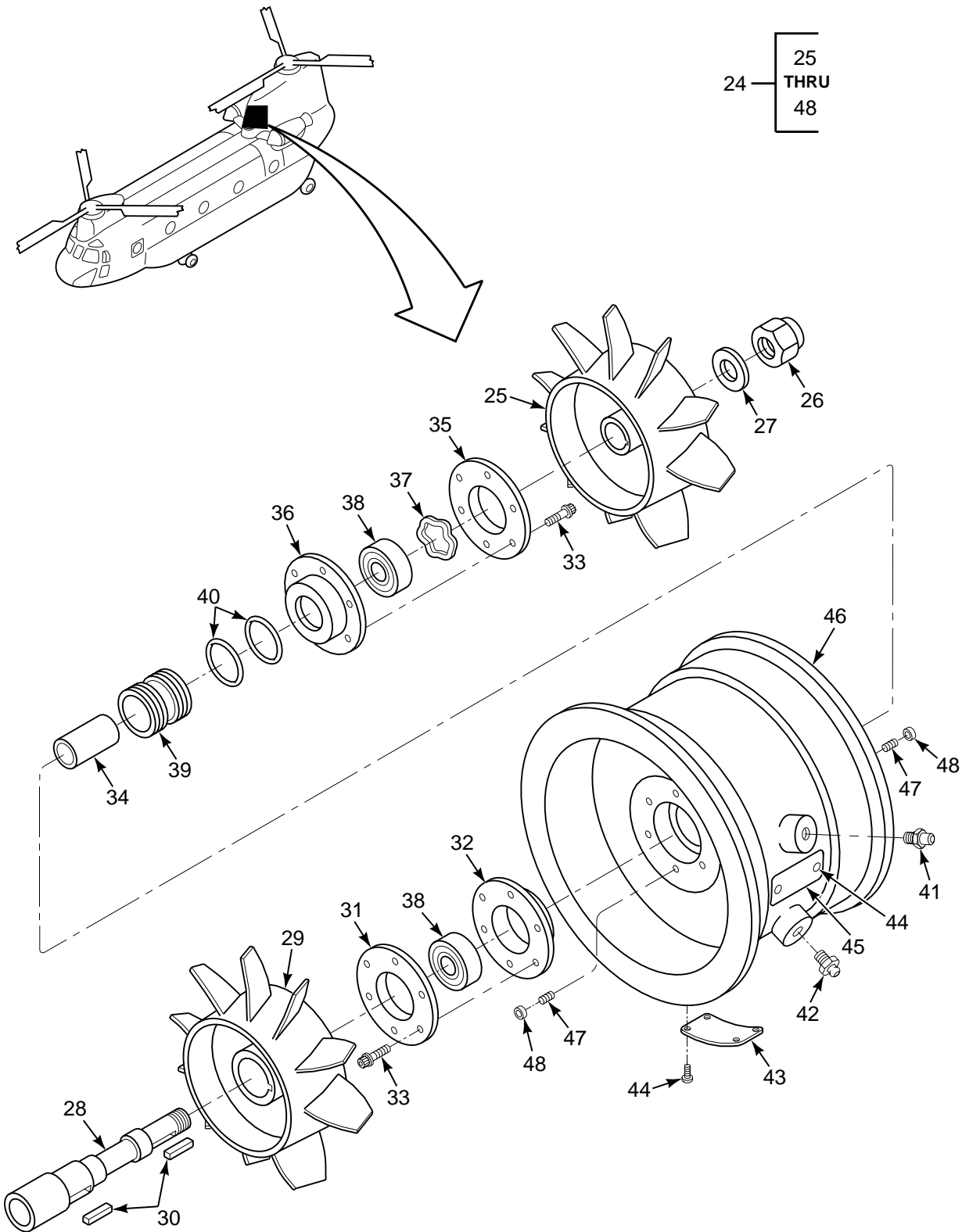

FIGURE 203. FAN, TRANSMISSION, COMBINING (SHEET 2 OF 2)

SECTION II

TM 55-1520-240-23P

(1) ILLUSTRATION		(2)	(3)	(4)	(5)	(6)	(7)
(a) FIG NO.	(b) ITEM NO.	SMR CODE	NATIONAL STOCK NUMBER	CAGEC	PART NUMBER	DESCRIPTION AND USABLE ON CODES (UOC)	QTY INC IN UNIT
						GROUP 06 DRIVE TRAIN SYSTEMS FAN, AFT TRANSMISSION	
203	1	PAODD	4140-01-113-0272	45153	723108C	FAN,CENTRIFUGAL (145DS210-5) SEE FIG 191 FOR NHA	1
203	2	PADZZ	5305-00-253-5603	80205	MS21318-1	.SCREW,DRIVE	6
203	3	PADZZ	9905-01-207-1192	45153	723005	.PLATE,INSTRUCTION	1
203	4	XDDZZ		45153	723013	.PLATE,IDENT	1
203	5	PADZZ	4730-00-050-4208	96906	MS15003-1	.FITTING,LUBRICATION	1
203	6	PADZZ	4820-00-826-6465	96906	MS35670-2A	.VALVE,SAFETY RELIEF	1
203	7	PADZZ	5310-00-449-2383	96906	MS21245-10	.NUT,SELF-LOCKING,HE XAGON	1
203	8	PADZZ	5310-01-408-2779	80205	NAS1149F1063P	.WASHER,FLAT	2
203	9	PADZZ	5305-00-614-0246	96906	MS35266-63	.SCREW,MACHINE	6
203	10	XDDDD	4140-01-114-6379	45153	723010	.IMPELLER,FAN,AXIAL	1
203	11	PADZZ	5310-00-507-3623	96906	MS19068-072	.NUT,PLAIN,ROUND	1
203	12	PADZZ	5310-00-186-1032	96906	MS19070-072	.WASHER,KEY	1
203	13	XDDDD	4140-01-114-2213	45153	723008	.IMPELLER,FAN,AXIAL	1
203	14	PADZZ	5315-00-954-3452	96906	MS20066-78	.KEY,MACHINE	2
203	15	PADZZ	3110-01-384-0949	77272	145D2325-2	.RETAINER,BALL,BEARING	1
203	16	PADZZ	3120-01-155-6126	45153	723002	.BEARING,SLEEVE NG	1
203	17	XDDZZ		03018	K6204	.WASHER,SPRING TENSION	2
203	18	PADZZ	3110-01-384-0782	77272	145D2325-1	.RETAINER,BALL,BEARING	1
203	19	PADZZ	3110-01-274-9854	70854	204FT6G33	.BEARING,BALL,ANNULAR	2
203	20	XDDZZ		45153	723001-1	.BUSHING,SLEEVE	1
203	21	PADZZ	5331-00-167-5115	81349	M83248/1-127	.O-RING	1
203	22	PADZZ	1615-01-114-0853	45153	723004-1	.SLEEVE,GREASE	1
203	23	PADZZ	3040-01-115-9601	45153	723012	.SHAFT,SHOULDERED	1
203	24	PAODD	4140-01-311-6901	58163	41360-2	FAN,VANEAXIAL SEE FIG 190 FOR NHA	1
203	25	PADDD	4140-01-294-6040	58163	41379-1	.IMPELLER,FAN,AXIAL	1
203	26	PADZZ	5310-00-449-2383	96906	MS21245-10	.NUT,SELF-LOCKING,HE	1
203	27	PADZZ	5310-00-167-0825	88044	AN960-1016	.WASHER,FLAT	1
203	28	PADZZ	3040-01-300-3024	58163	41365-1	.SHAFT,SHOULDERED	1
203	29	PADDD	4140-01-298-0149	58163	41349-1	.IMPELLER,FAN,AXIAL	1
203	30	PADZZ	5315-00-729-9028	96906	MS20066-79	.KEY,MACHINE	2
203	31	PADZZ	5365-01-299-8352	58163	41794-1	.SPACER,PLATE	1
203	32	PADZZ	3130-01-299-8386	58163	41795-1	.LINER,BEARING HOUSING	1
203	33	PADZZ	5305-00-068-0543	80205	NAS1351-3H10P	.SCREW,CAP,SOCKET HEAD	12
203	34	XDDZZ		58163	41367-1	.SPACER,SLEEVE	1
203	35	PADZZ	5365-01-299-8351	58163	41792-1	.SPACER,PLATE	1
203	36	XDDZZ		58163	43132-1	.LINER BEARING ASSY	1
203	37	PADZZ	5310-00-836-0472	30408	W1819-020	.WASHER,SPRING TENSION	1
203	38	PADZZ	3110-01-300-7382	70854	204FTX77K6G33	.BEARING,BALL,ANNULAR	2
203	39	PADZZ	5365-01-299-8304	58163	41366-1	.SPACER,SLEEVE	1
203	40	PADZZ	5331-00-167-5115	81349	M83248/1-127	.O-RING	2
203	41	PADZZ	4820-01-122-3279	53711	5192684-2A	.VALVE,SAFETY RELIEF	1
203	42	PADZZ	4730-00-050-4208	96906	MS15003-1	.FITTING,LUBRICATION	2
203	43	XDOZZ		58163	41389-2	.NAMEPLATE	10
203	44	PAOZZ		96906	MS21318-1	.SCREW,DRIVE	6
203	45	XDOZZ		58163	41387-1	.LABEL,INSTRUCTION	1
203	46	XDDDD		58163	41362-1	.HOUSING ASSY	1
203	47	PADZZ	5325-00-290-5124	96906	MS51991-205	.INSERT,SCREW THREAD	12
203	48	PADZZ	5365-00-405-7576	96906	MS51990-105P	.RING,LOCK,SERRATED	12
						END OF FIGURE	

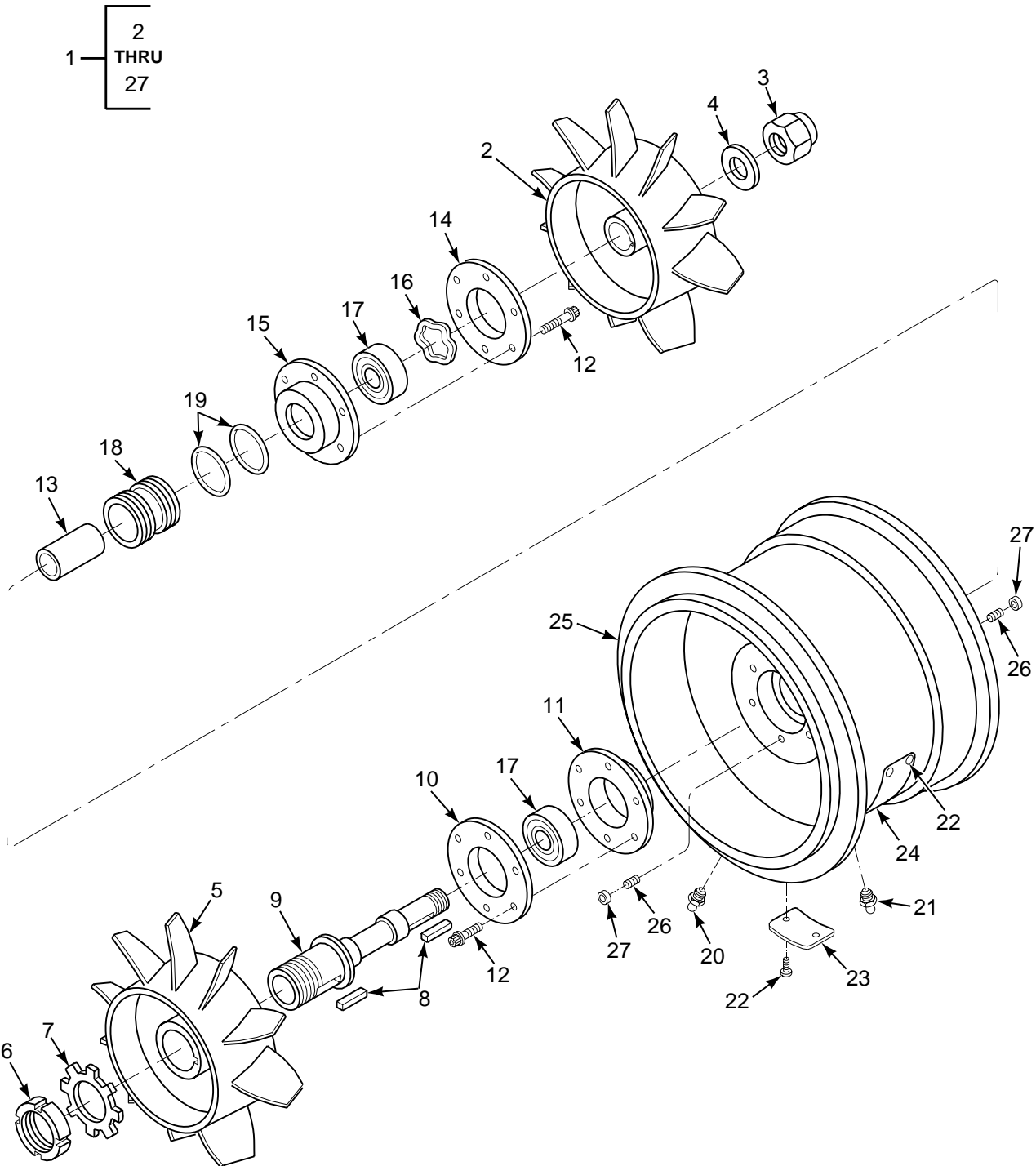

FIGURE 204. FAN ASSEMBLY, VANEAXIAL (41350-1)

SECTION II

TM 55-1520-240-23P

(1) ILLUSTRATION		(2)	(3)	(4)	(5)	(6)	(7)
(a) FIG NO.	(b) ITEM NO.	SMR CODE	NATIONAL STOCK NUMBER	CAGEC	PART NUMBER	DESCRIPTION AND USABLE ON CODES (UOC)	QTY INC IN UNIT
						GROUP 06 DRIVE TRAIN SYSTEMS FAN ASSEMBLY, VANEAXIAL 41350-1	
204	1	PAODD	4140-01-287-2432	58163	41350-1	FAN,CENTRIFUGAL TRANSMISSION (145DS210-4)SEE FIG 191 FOR NHA	1
204	2	PADDD	4140-01-294-6041	58163	41359-1	.IMPELLER,FAN,AXIAL	1
204	3	PADZZ	5310-00-449-2383	96906	MS21245-10	.NUT,SELF-LOCKING,HE	1
204	4	PADZZ	5310-00-167-0825	88044	AN960-1016	.WASHER,FLAT	1
204	5	PADDD	4140-01-301-0920	58163	41358-1	.IMPELLER,FAN,AXIAL	1
204	6	PADZZ	5310-00-507-3623	96906	MS19068-072	.NUT,PLAIN,ROUND	1
204	7	PADZZ	5310-00-186-1032	96906	MS19070-072	.WASHER,KEY	1
204	8	PADZZ	5315-00-729-9028	96906	MS20066-79	.KEY,MACHINE	2
204	9	PADZZ	3040-01-300-3029	58163	41355-1	.SHAFT,SHOULDERED	1
204	10	PADZZ	5365-01-299-8351	58163	41792-1	.SPACER,PLATE	1
204	11	XDDZZ		58163	43132-1	.LINER,BEARING HOUSI	1
204	12	PADZZ	5305-00-068-0543	80205	NAS1351-3H10P	.SCREW,CAP,SOCKET HE	12
204	13	PADZZ	5365-01-304-9613	58163	41367-2	.SPACER,SLEEVE	1
204	14	PADZZ	5365-01-299-8352	58163	41794-1	.SPACER,PLATE	1
204	15	PADZZ	3130-01-299-8386	58163	41795-1	.LINER,BEARING HOUSI	1
204	16	PADZZ	5310-00-836-0472	30408	W1819-020	.WASHER,SPRING TENSI	1
204	17	PADZZ	3110-01-300-7382	70854	204FTX77K6G33	.BEARING,BALL,ANNULA	2
204	18	PADZZ	5330-01-299-8333	58163	41366-2	.SLEEVE,SEAL,COUPLER	1
204	19	PADZZ	5331-00-167-5115	81349	M83248/1-127	.O-RING	2
204	20	PADZZ	4820-01-122-3279	53711	5192684-2A	.VALVE,SAFETY RELIEF	1
204	21	PADZZ	4730-00-050-4208	96906	MS15003-1	.FITTING,LUBRICATION	1
204	22	PAOZZ	5305-00-253-5603	80205	MS21318-1	.SCREW,DRIVE	6
204	23	XDOZZ		58163	41388-2	.NAMEPLATE	1
204	24	XDOZZ		58163	41387-1	.LABEL,INSTRUCTION	1
204	25	XDDDD		58163	41353-1	.HOUSING ASSY	1
204	26	PADZZ	5325-00-290-5124	96906	MS51991-205	..INSERT,SCREW THREAD	12
204	27	PADZZ	5365-00-405-7576	96906	MS51990-105P	..RING,LOCK,SERRATED	12
						END OF FIGURE	

1 — 2
THRU
6

7 — 8
AND
9

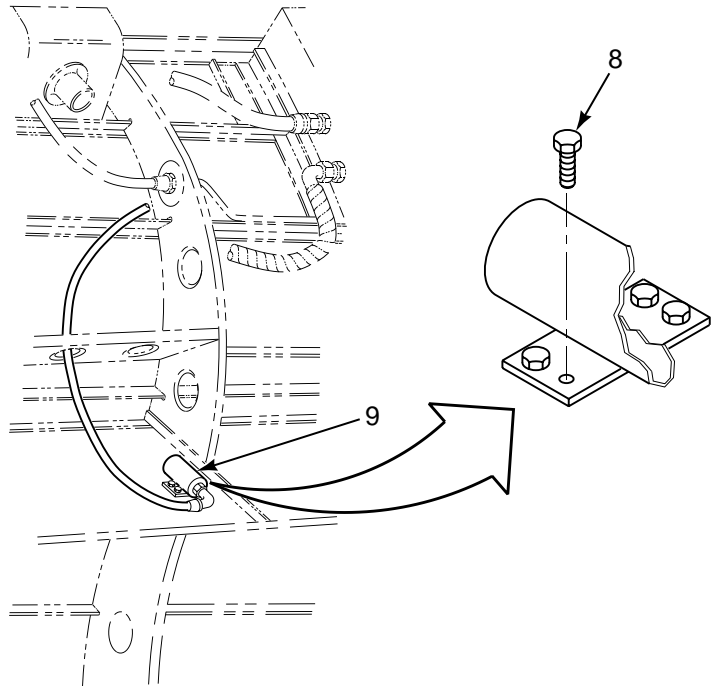
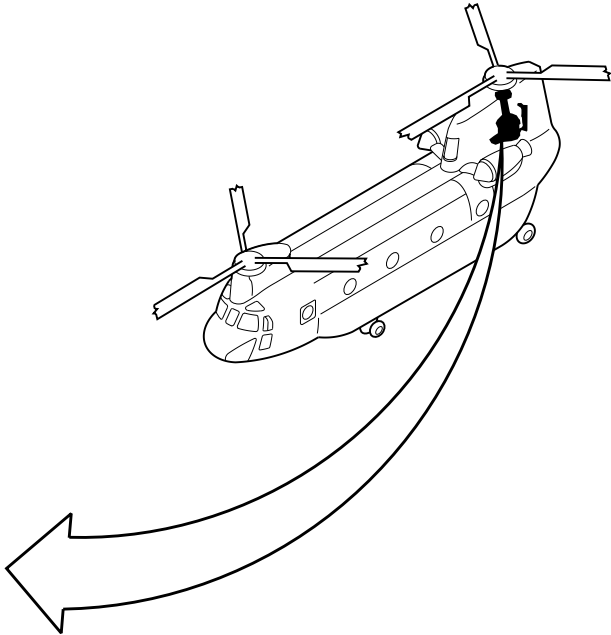
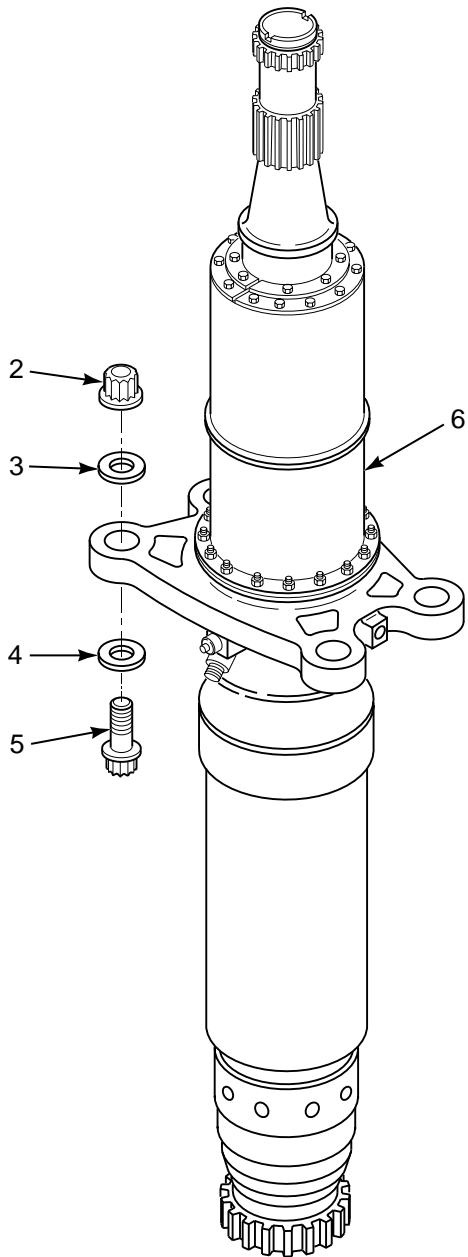

STA
555.00

FIGURE 205. TUBING AND LUBRICATION INSTL, AFT ROTOR DRIVE SHAFT

SECTION II

TM 55-1520-240-23P

(1) ILLUSTRATION		(2)	(3)	(4)	(5)	(6)	(7)
(a) FIG NO.	(b) ITEM NO.	SMR CODE	NATIONAL STOCK NUMBER	CAGEC	PART NUMBER	DESCRIPTION AND USABLE ON CODES (UOC)	QTY INC IN UNIT
						GROUP 06	
						DRIVE TRAIN SYSTEMS	
						TUBING AND LUBRICATION INSTALLATION,	
						AFT ROTOR DRIVE SHAFT	
205	1	XCODD		77272	145D0001-8	INSTL AFT ROTOR DR AFT	1
205	2	PAOZZ	5310-00-177-1089	81205	BACN10TR14	.NUT,SELF-LOCKING,EX	4
205	3	PAOZZ	5310-00-282-4776	96906	MS20002-14	.WASHER,FLAT	4
205	4	PAOZZ	5310-00-149-9120	96906	MS20002C14	.WASHER,RECESSED	4
205	5	XDOZZ		80205	NAS634-60	.BOLT,SHEAR	4
205	6	PAODD	1680-01-320-1191	77272	145D3300-6	.SHAFT ASSEMBLY,FLEX SEE FIG 207	1
						FOR BKDN	
205	7	XCODD		77272	145D4000-6	.INSTL AFT LUBE ROTOR DR	1
205	8	PAOZZ	5306-00-722-0393	88044	AN3-4A	.BOLT,MACHINE	4
205	9	PAOZZ	6680-00-183-0374	77272	114ES237-2	..TRANSDUCER,PRESSURE	1
						END OF FIGURE	

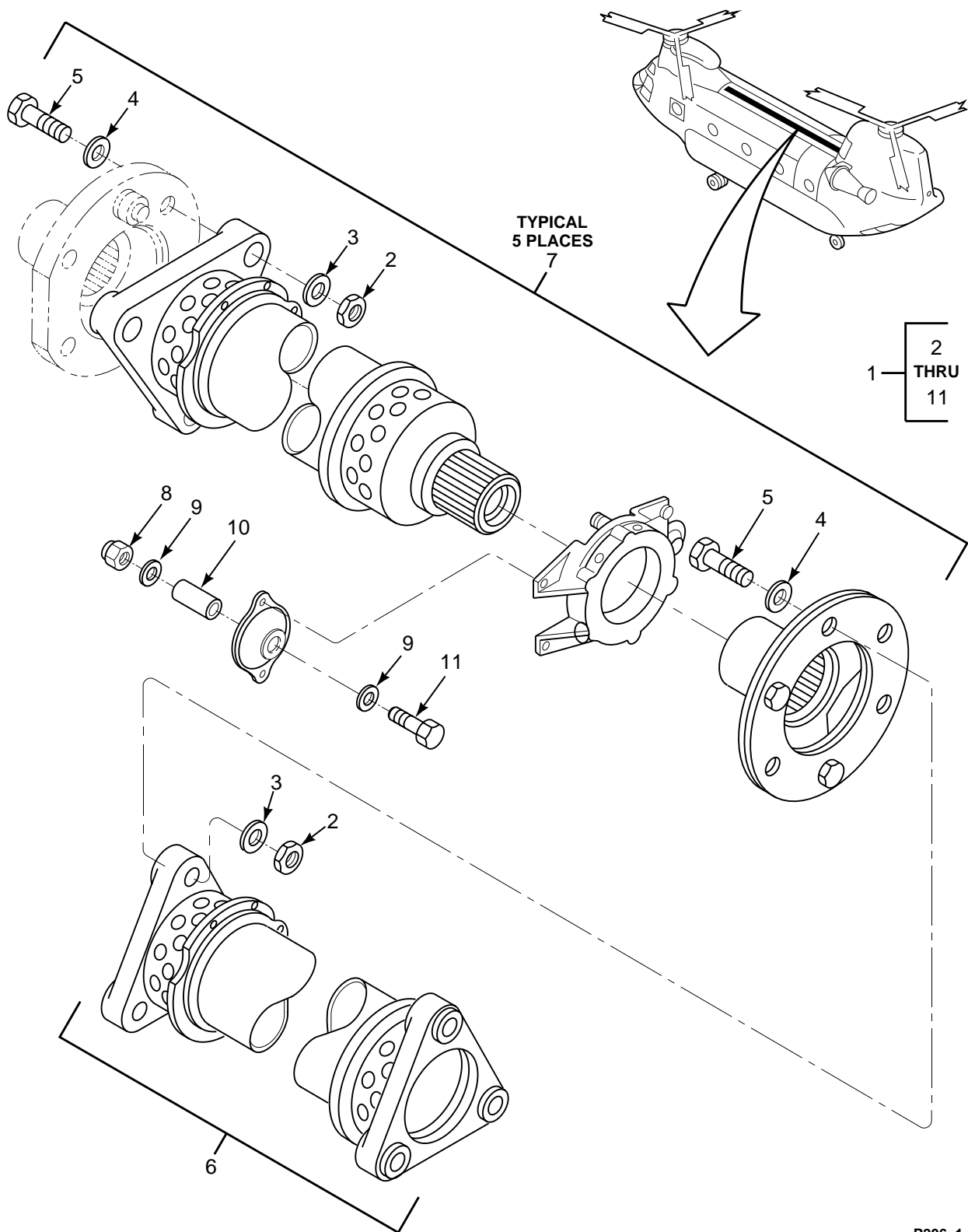
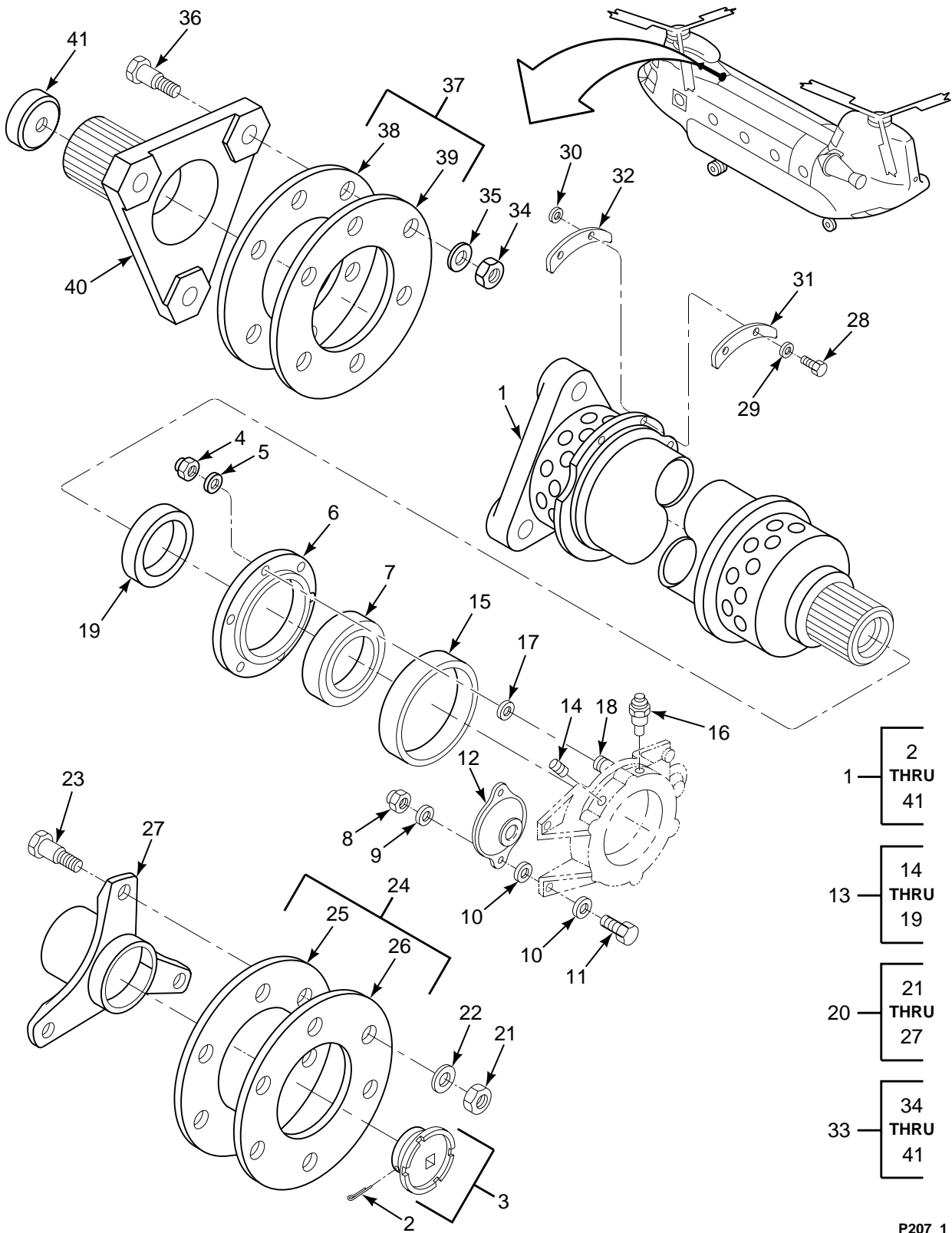

FIGURE 206. SHAFTS, MID ROTOR DRIVE

SECTION II

TM 55-1520-240-23P

(1) ILLUSTRATION		(2)	(3)	(4)	(5)	(6)	(7)
(a) FIG NO.	(b) ITEM NO.	SMR CODE	NATIONAL STOCK NUMBER	CAGEC	PART NUMBER	DESCRIPTION AND USABLE ON CODES (UOC)	QTY INC IN UNIT
						GROUP 06	
						DRIVE TRAIN SYSTEMS	
						SHAFTS, MID ROTOR DRIVE	
206	1	XCODD		77272	145D0001-6	ROTOR INSTL,DR MID	1
206	2	PAOZZ	5310-00-229-6713	81205	BACN10RJ9N	.NUT,SELF-LOCKING,HE	18
206	3	PAOZZ	5310-00-167-0824	88044	AN960-916	.WASHER,FLAT	18
206	4	PAOZZ	5310-00-899-0194	77272	114D3044-1	.WASHER,FLAT	18
206	5	PAOZZ	5306-00-859-6149	77272	114D3053-2	.BOLT,INTERNALLY REL	18
206	6	PAODD	1615-01-112-5895	77272	145D3400-24	.SHAFT ASSY,DRIVE SEE FIG 207 FOR	1
						BKDN	
206	7	PAODD	1615-01-112-5897	77272	145D3400-32	.SHAFT ASSY,DRIVE SEE FIG 207 FOR	5
						BKDN	
206	8	PAOZZ	5310-00-175-3055	56878	EWSN22A5	.NUT,SELF-LOCKING,DO	12
206	9	PAOZZ	5310-00-167-0820	80205	NAS1149F0563P	.WASHER,FLAT	24
206	10	PAOZZ	3120-00-847-1126	77272	179-43035-4	.BUSHING,SLEEVE	12
206	11	PAOZZ	5306-00-180-2678	88044	AN5H30A	.BOLT,MACHINE	12
						END OF FIGURE	



1 — 2
THRU
41

13 — 14
THRU
19

20 — 21
THRU
27

33 — 34
THRU
41

FIGURE 207. SHAFTS, ROTOR DRIVE (SHEET 1 OF 7)

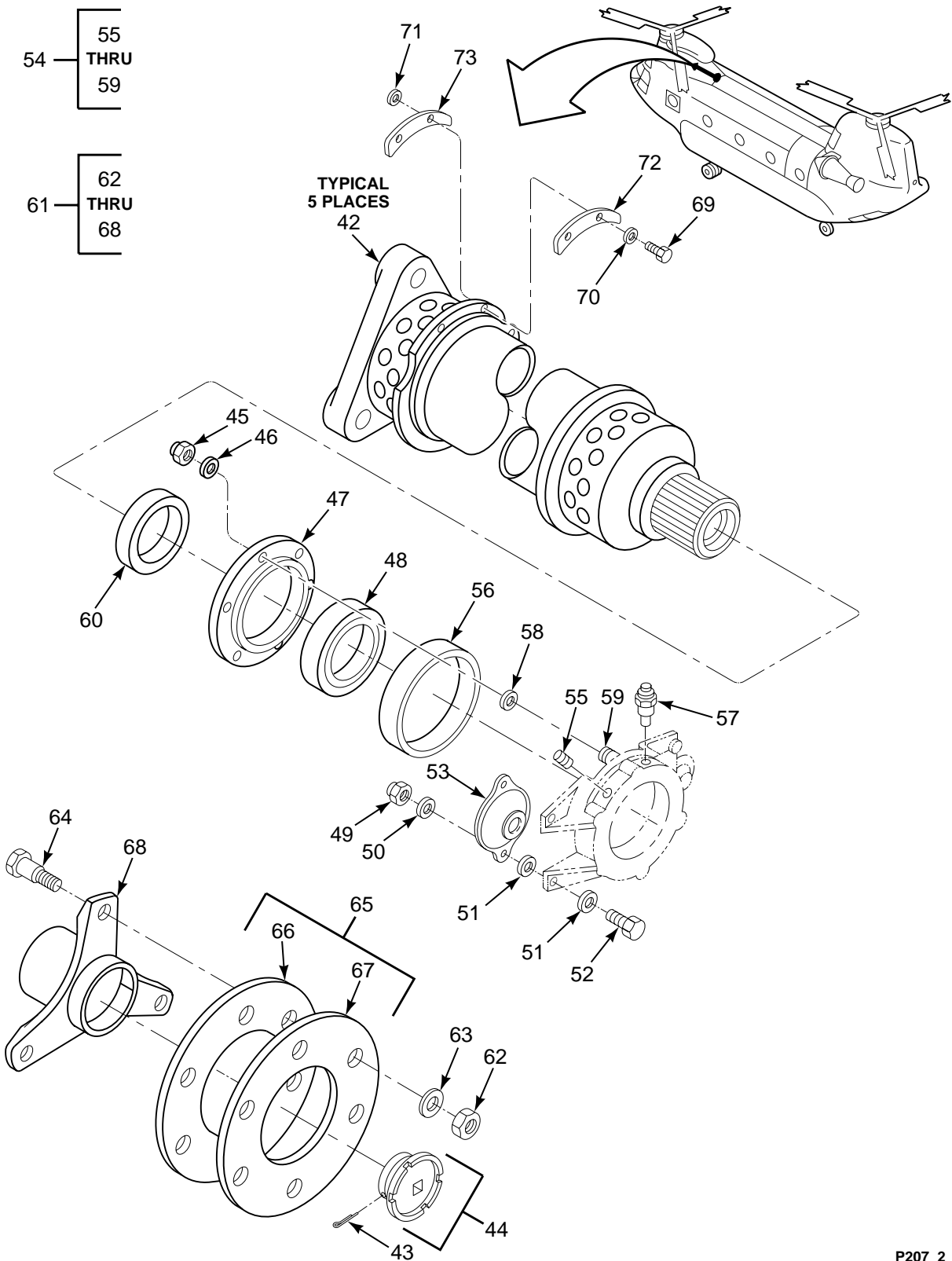

FIGURE 207. SHAFTS, ROTOR DRIVE (SHEET 2 OF 7)

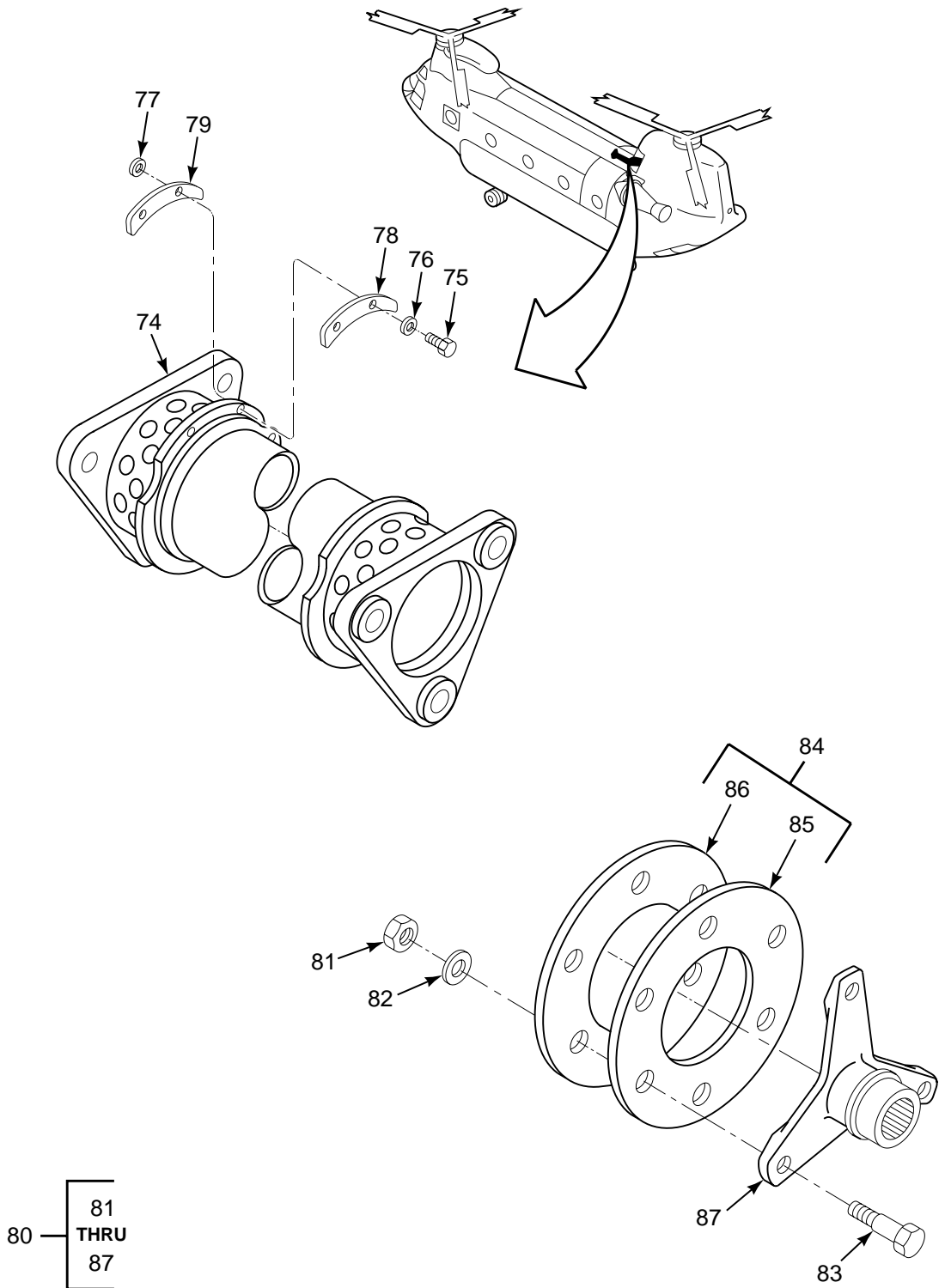

FIGURE 207. SHAFTS, ROTOR DRIVE (SHEET 3 OF 7)

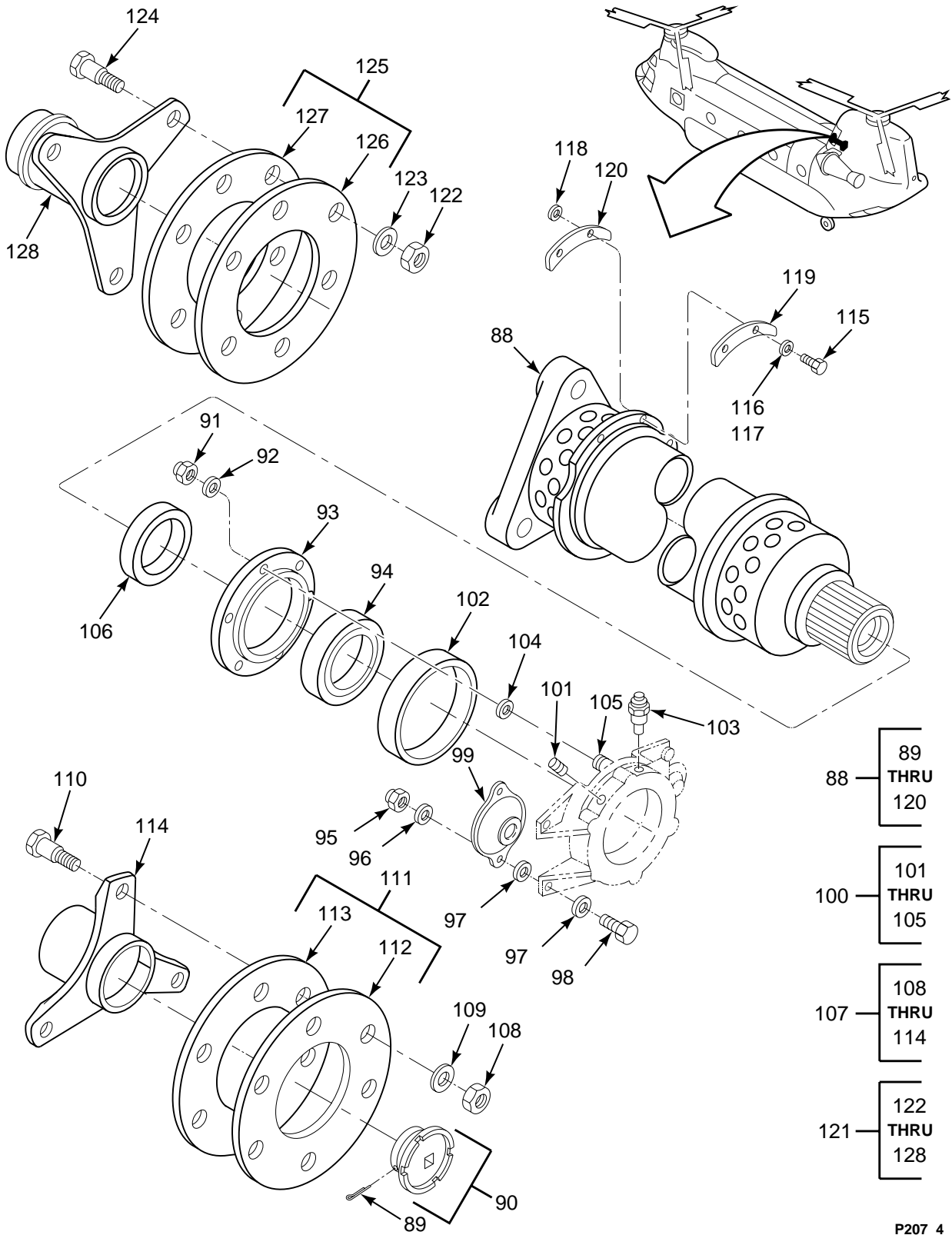

FIGURE 207. SHAFTS, ROTOR DRIVE (SHEET 4 OF 7)

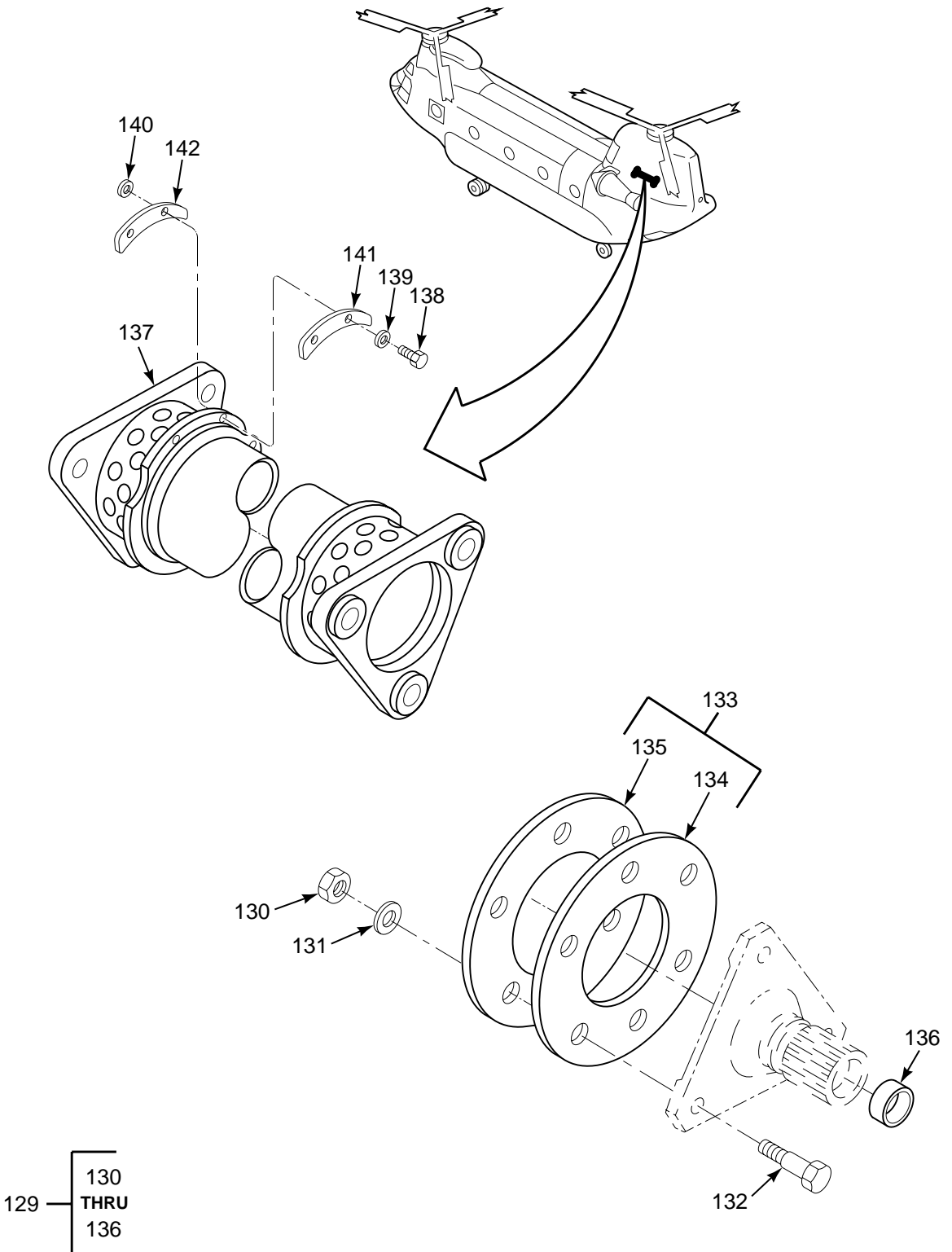

FIGURE 207. SHAFTS, ROTOR DRIVE (SHEET 5 OF 7)

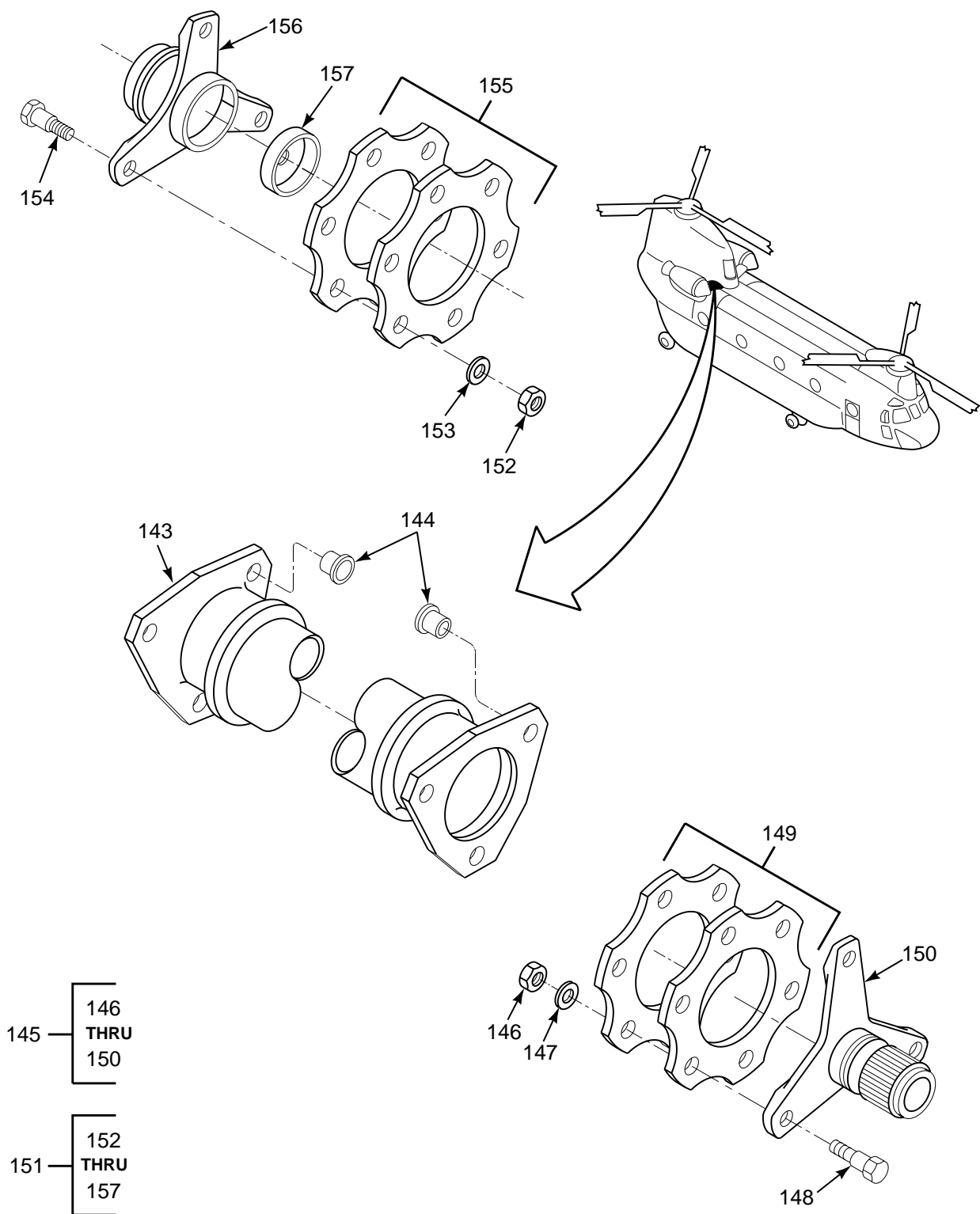

FIGURE 207. SHAFTS, ROTOR DRIVE (SHEET 6 OF 7)

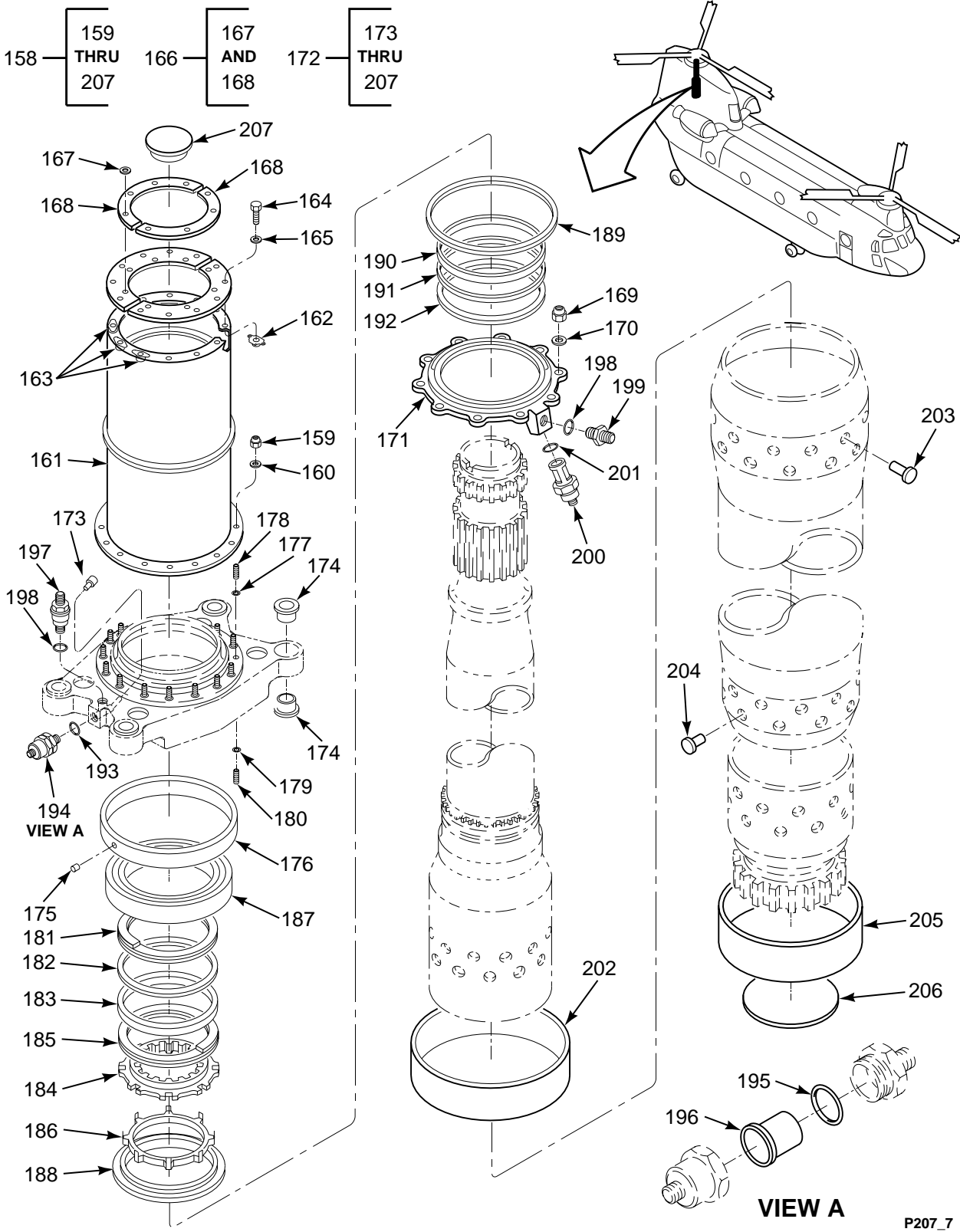

FIGURE 207. SHAFTS, ROTOR DRIVE (SHEET 7 OF 7)

SECTION II

TM 55-1520-240-23P

(1) ILLUSTRATION		(2)	(3)	(4)	(5)	(6)	(7)
(a) FIG NO.	(b) ITEM NO.	SMR CODE	NATIONAL STOCK NUMBER	CAGEC	PART NUMBER	DESCRIPTION AND USABLE ON CODES (UOC)	QTY IN IN UNIT
<p>GROUP 06 DRIVE TRAIN SYSTEMS SHAFTS, ROTOR DRIVE</p>							
207	1	PAODD	1615-01-113-0248	77272	145D3400-23	SHAFT ASSY,DRIVE SEE FIG 183 FOR NHA	1
207	2	PAOZZ	5315-00-234-1861	96906	MS24665-298	.PIN,COTTER	1
207	3	PAOZZ	1615-00-066-0285	77272	114D3207-3	.RETAINER ASSEMBLY,B	1
207	4	PAOZZ	5310-00-061-7325	96906	MS21045-4	.NUT,SELF-LOCKING,HE	6
207	5	PAOZZ	5310-00-141-1795	80205	NAS1149F0463P	.WASHER,FLAT	6
207	6	PAOZZ	3110-01-114-6834	77272	114D3050-3	.PLATE,RETAINING,BEA	1
207	7	PAOZZ	3110-01-096-5634	77272	145DS301-3	.BEARING,BALL,ANNULA	1
207	8	PAOZZ	5310-00-061-7326	96906	MS21045-3	.NUT,SELF-LOCKING,HE	4
207	9	PAOZZ	5310-00-167-0818	80205	NAS1149F0363P	.WASHER,FLAT	V
207	10	PAOZZ	5310-00-167-0834	59875	TX90790-34	.WASHER,FLAT	4
207	11	PAOZZ	5306-00-151-0784	88044	AN3-10A	.BOLT,MACHINE	4
207	12	PAOZZ	5342-01-141-0387	77272	234DS301-2	.MOUNT,RESILIENT	2
207	13	PAODD	1615-01-208-0710	77272	114D3058-8	.SUPPORT ASSEMBLY,SH	1
207	14	PADZZ		83584	1-8X3-8TYPEA	.PIN,GROOVED,HEAD	3
207	15	PADZZ	5365-00-914-4135	77272	114D1108-5	.SPACER,SLEEVE	1
207	16	PAOZZ	4730-00-050-4203	96906	MS15001-1	.FITTING,LUBRICATION	1
207	17	PADZZ	5365-00-906-3614	0BPE9	704-6P	.RING,LOCK,KEYED	6
207	18	PADZZ	5325-00-907-0030	0BPE9	878B-4MB-18	.STUD	6
207	19	PADZZ	5365-00-859-8056	77272	114D3051-1	.SPACER,RING	1
207	20	PADDD	1615-01-140-0972	77272	145D3407-10	.ADAPTER ASSY,DRIVE	1
207	21	PAOZZ	5310-00-229-6713	81205	BACN10RJ9N	.NUT,SELF-LOCKING,HE	3
207	22	PAOZZ	5310-00-899-0194	77272	114D3044-1	.WASHER,FLAT	1
207	23	PAOZZ	5306-00-877-6434	77272	114D3053-1	.BOLT,INTERNALLY REL	3
207	24	ADDDD		77272	114DS344-1	.PLATE ASSY	1
207	25	PADZZ	5365-00-859-6162	77272	114DS344-2	...SHIM	13
207	26	PADZZ	5365-00-859-6161	77272	114DS344-3	...SHIM	12
207	27	PADZZ	1615-01-094-8474	77272	114D3049-6	.ADAPTER,SPLINED,SHA	1
207	28	PADZZ	5320-00-800-7860	80205	NAS1465-05	.PIN-RIVET,GROOVED	V
207	29	PADZZ	5310-01-384-2951	80205	NAS1149FN832P	.WASHER,FLAT	V
207	29	PADZZ	5310-01-388-9585	80205	NAS1149FN816P	.WASHER,FLAT	V
207	30	PADZZ	5320-00-812-8005	80205	NAS1080-05	.COLLAR,GROOVED PIN	1
207	31	PADZZ	1615-00-073-3997	77272	VS40702-1	.WEIGHT,SHAFT,TRANSM	V
207	32	PADZZ	1560-00-073-3993	77272	VS40702-2	.WEIGHT,BALANCE SHAF	V
207	33	PAODD	1615-01-113-0249	77272	145D3407-6	ADAPTER ASSY,DRIVE SEE FIG 183 FOR NHA	1
207	34	PADZZ	5310-00-229-6713	81205	BACN10RJ9N	.NUT,SELF-LOCKING,HE	3
207	35	PADZZ	5310-00-899-0194	77272	114D3044-1	.WASHER,FLAT	3
207	36	PADZZ	5306-00-877-6434	77272	114D3053-1	.BOLT,INTERNALLY REL	3
207	37	ADDDD		77272	114DS344-1	.PLATE ASSY	1
207	38	PADZZ	5365-00-859-6162	77272	114DS344-2	.SHIM	13
207	39	PADZZ	5365-00-859-6161	77272	114DS344-3	.SHIM	12
207	40	PADZZ	1615-01-114-2149	77272	145D3404-2	.ADAPTER,DRIVE	1
207	41	PADZZ	5340-01-124-2867	77272	145D0117-7	.PLUG,LUBRICATION	1
207	42	PAODD	1615-01-112-5897	77272	145D3400-32	SHAFT ASSY,DRIVE SEE FIG 206 FOR NHA	5
207	43	PAOZZ	5315-00-234-1861	96906	MS24665-298	.PIN,COTTER	1
207	44	PAOZZ	1615-00-066-0285	77272	114D3207-3	.RETAINER ASSEMBLY,B	1
207	45	PAOZZ	5310-00-061-7325	96906	MS21045-4	.NUT,SELF-LOCKING,HE	6
207	46	PADZZ	5310-00-141-1795	88044	AN960-416	.WASHER,FLAT	6
207	47	PADZZ	3110-01-114-6834	77272	114D3050-3	.PLATE,RETAINING,BEA	1
207	48	PAOZZ	3110-01-096-5634	77272	145DS301-3	.BEARING,BALL,ANNULA	1
207	49	PAOZZ	5310-00-061-7326	96906	MS21045-3	.NUT,SELF-LOCKING,HE	4
207	50	PAOZZ	5310-00-167-0818	80205	NAS1149F0363P	.WASHER,FLAT	V
207	51	PADZZ	5310-00-167-0834	59875	TX90790-34	.WASHER,FLAT	4
207	52	PAOZZ	5306-00-151-0784	88044	AN3-10A	.BOLT,MACHINE	4
207	53	PAOZZ	5342-01-141-0387	77272	234DS301-2	.MOUNT,RESILIENT	2

SECTION II

TM 55-1520-240-23P

(1) ILLUSTRATION		(2)	(3)	(4)	(5)	(6)	(7)
(a) FIG NO.	(b) ITEM NO.	SMR CODE	NATIONAL STOCK NUMBER	CAGEC	PART NUMBER	DESCRIPTION AND USABLE ON CODES (UOC)	QTY INC IN UNIT
207	54	PAODD	1615-01-208-0710	77272	114D3058-8	.SUPPORT ASSEMBLY,SH	5
207	55	XDDZZ		83584	1-8X3-8TYPEA	..PIN,GROOVED,HEADLES	3
207	56	PADZZ	5365-00-914-4135	77272	114D1108-5	..SPACER,SLEEVE	1
207	57	PAOZZ	4730-00-050-4203	96906	MS15001-1	..FITTING,LUBRICATION	1
207	58	PADZZ	5365-00-906-3614	0BPPE9	704-6P	..RING,LOCK,KEYED	6
207	59	PADZZ	5325-00-907-0030	0BPPE9	878B-4MB-18	..STUD	6
207	60	PADZZ	5365-00-859-8056	77272	114D3051-1	..SPACER,RING	1
207	61	PADDD	1615-01-140-0972	77272	145D3407-10	..ADAPTER ASSY,DRIVE	1
207	62	PADZZ	5310-00-229-6713	81205	BACN10RJ9N	..NUT,SELF-LOCKING,HE	2
207	63	PAOZZ	5310-00-899-0194	77272	114D3044-1	..WASHER,FLAT	3
207	64	PADZZ	5306-00-877-6434	77272	114D3053-1	..BOLT,INTERNALLY REL	2
207	65	ADDDD		77272	114DS344-1	..PLATE ASSY	1
207	66	PADZZ	5365-00-859-6162	77272	114DS344-2	...SHIM	13
207	67	PADZZ	5365-00-859-6161	77272	114DS344-3	...SHIM	12
207	68	PADZZ	1615-01-094-8474	77272	114D3049-6	..ADAPTER,SPLINED,SHA	1
207	69	PADZZ	5320-00-800-7860	80205	NAS1465-05	..PIN-RIVET,GROOVED	V
207	70	PADZZ	5310-00-515-8058	88044	AN960-8	..WASHER,FLAT	V
207	70	PADZZ	5310-00-167-0833	88044	AN960-8L	..WASHER,FLAT	V
207	71	PADZZ	5320-00-812-8005	80205	NAS1080-05	..COLLAR,GROOVED PIN-	V
207	72	PADZZ	1615-00-073-3997	77272	VS40702-1	..WEIGHT,SHAFT,TRANSM	V
207	73	PADZZ	1560-00-073-3993	77272	VS40702-2	..WEIGHT,BALANCE SHAF	V
207	74	PAODD	1615-01-112-5895	77272	145D3400-24	SHAFT ASSY,DRIVE SEE FIG 206 FOR NHA	1
207	75	PADZZ	5320-00-800-7860	80205	NAS1465-05	..PIN-RIVET,GROOVED	V
207	76	PADZZ	5310-00-515-8058	88044	AN960-8	..WASHER,FLAT	V
207	76	PADZZ	5310-00-167-0833	88044	AN960-8L	..WASHER,FLAT	V
207	77	PADZZ	5320-00-812-8005	80205	NAS1080-05	..COLLAR,GROOVED PIN	V
207	78	PADZZ	1615-00-073-3997	77272	VS40702-1	..WEIGHT,SHAFT,TRANSM	V
207	79	PADZZ	1560-00-073-3993	77272	VS40702-2	..WEIGHT,BALANCE SHAF	V
207	80	PAODD	1615-01-140-6703	77272	145D3407-7	..ADAPTER ASSY,DRIVE SEE FIG 188 FOR NHA	1
207	81	PADZZ	5310-00-229-6713	81205	BACN10RJ9N	..NUT,SELF-LOCKING,HE	3
207	82	PADZZ	5310-00-899-0194	77272	114D3044-1	..WASHER,FLAT	3
207	83	PADZZ	5306-00-877-6434	77272	114D3053-1	..BOLT,INTERNALLY REL	3
207	84	ADDDD		77272	114DS344-1	..PLATE ASSY	1
207	85	PADZZ	5365-00-859-6162	77272	114DS344-2	..SHIM	13
207	86	PADZZ	5365-00-859-6161	77272	114DS344-3	..SHIM	12
207	87	PADZZ	1615-01-114-0844	77272	145D3402-2	..ADAPTER,SHAFT	1
207	88	PAODD	1615-01-113-0292	77272	145D3400-25	SHAFT ASSY,DRIVE SEE FIG 188 FOR NHA	1
207	89	PADZZ	5315-00-234-1861	96906	MS24665-298	..PIN,COTTER	1
207	90	PAOZZ	1615-00-066-0285	77272	114D3207-3	..RETAINER ASSEMBLY,B	1
207	91	PADZZ	5310-00-061-7325	96906	MS21045-4	..NUT,SELF-LOCKING,HE	6
207	92	PADZZ	5310-00-141-1795	88044	AN960-416	..WASHER,FLAT	V
207	93	PADZZ	3110-01-114-6834	77272	114D3050-3	..PLATE,RETAINING,BEA	1
207	94	PAOZZ	3110-01-096-5634	77272	145DS301-3	..BEARING,BALL,ANNULA	1
207	95	PADZZ	5310-00-061-7326	96906	MS21045-3	..NUT,SELF-LOCKING,HE	4
207	96	PADZZ	5310-00-167-0818	80205	NAS1149F0363P	..WASHER,FLAT	V
207	97	PADZZ	5310-00-167-0834	59875	TX90790-34	..WASHER,FLAT	4
207	98	PADZZ	5306-00-151-0784	88044	AN3-10A	..BOLT,MACHINE	4
207	99	PAOZZ	5342-01-141-0387	77272	234DS301-2	..MOUNT,RESILIENT	2
207	100	PADDD	1615-01-208-0710	77272	114D3058-8	..SUPPORT ASSEMBLY,SH	1
207	101	XDDZZ		83584	1-8X3-8TYPEA	..PIN,GROOVED,HEADLES	3
207	102	PADZZ	5365-00-914-4135	77272	114D1108-5	..SPACER,SLEEVE	1
207	103	PAOZZ	4730-00-050-4203	96906	MS15001-1	..FITTING,LUBRICATION	1
207	104	PADZZ	5365-00-906-3614	0BPPE9	704-6P	..RING,LOCK,KEYED	6
207	105	PADZZ	5325-00-907-0030	0BPPE9	878B-4MB-18	..STUD	6
207	106	PADZZ	5365-00-859-8056	77272	114D3051-1	..SPACER,RING	1
207	107	PADDD	1615-01-140-0972	77272	145D3407-10	..ADAPTER ASSY,DRIVE	1
207	108	PAOZZ	5310-00-229-6713	81205	BACN10RJ9N	..NUT,SELF-LOCKING,HE	1
207	109	PAOZZ	5310-00-899-0194	77272	114D3044-1	..WASHER,FLAT	3
207	110	PADZZ	5306-00-877-6434	77272	114D3053-1	..BOLT,INTERNALLY REL	3

SECTION II

TM 55-1520-240-23P

(1) ILLUSTRATION		(2) SMR CODE	(3) NATIONAL STOCK NUMBER	(4) CAGEC	(5) PART NUMBER	(6) DESCRIPTION AND USABLE ON CODES (UOC)	(7) QTY INC IN UNIT
(a) FIG NO.	(b) ITEM NO.						
207	111	ADDDD		77272	114DS344-1	..PLATE ASSY	1
207	112	PADZZ	5365-00-859-6162	77272	114DS344-2	...SHIM	13
207	113	PADZZ	5365-00-859-6161	77272	114DS344-3	...SHIM	12
207	114	PADZZ	1615-01-094-8474	77272	114D3049-6	..ADAPTER,SPLINED,SHA	1
207	115	PADZZ	5320-00-800-7860	80205	NAS1465-05	..PIN-RIVET,GROOVED	V
207	116	PADZZ	5310-00-515-8058	88044	AN960-8	..WASHER,FLAT	V
207	117	PADZZ	5310-00-167-0833	88044	AN960-8L	..WASHER,FLAT	V
207	118	PADZZ	5320-00-812-8005	80205	NAS1080-05	..COLLAR,GROOVED PIN	V
207	119	PADZZ	1615-00-073-3997	77272	VS40702-1	..WEIGHT,SHAFT,TRANSM	V
207	120	PADZZ	1560-00-073-3993	77272	VS40702-2	..WEIGHT,BALANCE SHAF	V
207	121	PAODD	1615-01-119-3360	77272	145D3407-8	ADAPTER ASSY,SHAFT SEE FIG 188 FOR NHA	1
207	122	PADZZ	5310-00-229-6713	81205	BACN10RJ9N	..NUT,SELF-LOCKING,HE	3
207	123	PADZZ	5310-00-899-0194	77272	114D3044-1	..WASHER,FLAT	3
207	124	PADZZ	5306-00-877-6434	77272	114D3053-1	..BOLT,INTERNALLY REL	3
207	125	ADDDD		77272	114DS344-1	..PLATE ASSY	1
207	126	PADZZ	5365-00-859-6162	77272	114DS344-2	..SHIM	13
207	127	PADZZ	5365-00-859-6161	77272	114DS344-3	..SHIM	12
207	128	XADZZ	3010-01-437-5695	77272	145D3403-2	..COUPLING,SHAFT,RIGI	1
207	129	PAODD	1615-01-114-0845	77272	145D3407-9	ADAPTER ASSY,SHAFT	1
207	130	PADZZ	5310-00-229-6713	81205	BACN10RJ9N	..NUT,SELF-LOCKING,HE	3
207	131	PADZZ	5310-00-899-0194	77272	114D3044-1	..WASHER,FLAT	3
207	132	PADZZ	5306-00-877-6434	77272	114D3053-1	..BOLT,INTERNALLY REL	3
207	133	ADDDD		77272	114DS344-1	..PLATE ASSY	1
207	134	PADZZ	5365-00-859-6162	77272	114DS344-2	..SHIM	13
207	135	PADZZ	5365-00-859-6161	77272	114DS344-3	..SHIM	12
207	136	PADZZ	5340-01-124-2867	77272	145D0117-7	..PLUG,LUBRICATION	1
207	137	PAODD	1615-01-119-3359	77272	145D3400-26	SHAFT ASSY,DRIVE SEE FIG 188 FOR NHA	1
207	138	PADZZ	5320-00-800-7860	80205	NAS1465-05	..PIN-RIVET,GROOVED	V
207	139	PADZZ	5310-00-515-8058	88044	AN960-8	..WASHER,FLAT	V
207	139	PADZZ	5310-00-167-0833	88044	AN960-8L	..WASHER,FLAT	V
207	140	PADZZ	5320-00-812-8005	80205	NAS1080-05	..COLLAR,GROOVED PIN-	V
207	141	PADZZ	1615-00-073-3997	77272	VS40702-1	..WEIGHT,SHAFT,TRANSM	V
207	142	PADZZ	1560-00-073-3993	77272	VS40702-2	..WEIGHT,BALANCE SHAF	V
207	143	PAODD	3010-01-316-2661	77272	145D3504-2	COUPLING,SHAFT,RIGI SEE FIG 188 FOR NHA	2
207	144	PADZZ	3120-01-323-6371	77272	145D3505-1	..BUSHING,SLEEVE	6
207	145	PAODD	1615-01-319-5091	77272	145D3500-16	..COUPLING,DRIVE SHAF SEE FIG 188 FOR NHA	1
207	146	PAOZZ	5310-00-106-0075	77272	BACN10RJ6	..NUT,SELF-LOCKING,HE	2
207	147	PAOZZ	5310-00-849-7858	77272	114D3044-2	..WASHER,FLAT	1
207	148	PAOZZ	5306-01-259-2116	77272	145DS303-3	..BOLT,INTERNALLY REL	1
207	149	PADZZ	1615-01-117-7213	77272	145DS302-1	..PLATE ASSEMBLY	1
207	150	PADZZ	3040-01-355-3397	77272	145D3501-3	..COUPLING HALF,SHAFT	1
207	151	PAODD	1615-01-319-5092	77272	145D3500-17	..COUPLING,DRIVE SHAF SEE FIG 188 FOR NHA	1
207	152	PAOZZ	5310-00-106-0075	77272	BACN10RJ6	..NUT,SELF-LOCKING,HE	1
207	153	PAOZZ	5310-00-849-7858	77272	114D3044-2	..WASHER,FLAT	1
207	154	PAOZZ	5306-01-259-2116	77272	145DS303-3	..BOLT,INTERNALLY REL	1
207	155	PADZZ	1615-01-117-7213	77272	145DS302-1	..PLATE ASSEMBLY	1
207	156	PADZZ	3040-01-356-0976	77272	145D3502-3	..COUPLING HALF,SHAFT	1
207	157	PADZZ	4820-01-114-0843	77272	145D0117-8	..PLUG,LUBRICATION	1
207	158	PAODD	1680-01-320-1191	77272	145D3300-6	SHAFT ASSEMBLY,FLEX SEE FIG 205 FOR NHA	1
207	159	PAOZZ	5310-00-982-4912	96906	MS21045-5	..NUT,SELF-LOCKING,HE	16
207	160	PAOZZ	5310-00-167-0820	80205	NAS1149F0563P	..WASHER,FLAT	16
207	161	PAOZZ	3040-01-338-6278	77272	114R3053-10	..SHAFT,SHOULDERED	1
207	162	PAFZZ	5310-00-777-5793	96906	MS21059L4	...NUT,SELF-LOCKING,PL	9
207	163	PAFZZ	5310-00-778-9482	96906	MS21061L4	...NUT,SELF-LOCKING,PL	3
207	164	PADZZ	5306-01-202-6849	80205	NAS6604H8	..BOLT,SHEAR	12
207	165	PAOZZ	5310-00-141-1795	88044	AN960-416	..WASHER,FLAT	V

SECTION II

TM 55-1520-240-23P

(1) ILLUSTRATION		(2)	(3)	(4)	(5)	(6)	(7)
(a) FIG NO.	(b) ITEM NO.	SMR CODE	NATIONAL STOCK NUMBER	CAGEC	PART NUMBER	DESCRIPTION AND USABLE ON CODES (UOC)	QTY INC IN UNIT
207	166	PAOOO	1615-01-113-0258	77272	145R3131-1	..SEAL ASSY,SHAFT	1
207	166	PAOOO	1615-01-113-0261	77272	145R3131-2	..SEAL ASSY,SHAFT	1
207	167	PAOZZ	5310-00-515-9371	80205	NAS1149DN332J	...WASHER,FLAT	4
207	168	PAOZZ	3040-01-116-7078	77272	145R3131-5	...SEAL,SHAFT	1
207	169	XDDZZ	5310-00-064-3501	56878	EWSN22-6	..NUT,SELF-LOCKING,DO	10
207	170	PADZZ	5310-00-167-0821	88044	AN960-616	..WASHER,FLAT	10
207	171	PADZZ	1615-01-116-2901	77272	145D3307-2	...RETAINER,BEARING	1
207	172	PAODD	1615-01-119-3362	77272	145D3306-5	..SUPPORT ASSEMBLY	1
207	173	PADZZ	5340-00-957-7658	92555	PLRA3430010	...INSERT,SCREW THR	2
207	174	PADZZ	3120-01-116-4461	77272	145D0121-4	...BUSHING,SLEEVE	8
207	175	PADZZ	5315-00-754-2196	96906	MS35671-22	...PIN,GROOVED,HEADLES	2
207	176	PADZZ	1615-01-117-2237	77272	145D0111-20	...LINER,BEARING	1
207	177	PADZZ	5365-00-543-6932	96906	MS51990-106P	...RING,LOCK,SERRATED	16
207	178	PADZZ	5307-01-120-3893	96906	MS51989-106-13	...STUD,LOCKED IN	16
207	179	PADZZ	5365-00-167-5149	96906	MS51990-107P	...RING,LOCK,SERRATED	10
207	180	PADZZ	5307-01-024-4927	96906	MS51989-107-17	..STUD,LOCKED IN	10
207	181	PAFZZ	5325-01-139-6739	80756	RR-850S	..RING,RETAINING	1
207	182	PAFZZ	5330-01-115-9720	77272	145DS024-13	..SEAL,PLAIN ENCASED	1
207	183	PAFZZ	3110-01-370-4844	81349	M83248/1-268	..O-RING	1
207	184	PADZZ	1615-01-113-0259	77272	145D0118-1	..LOCKRING,BEARING	1
207	185	PADZZ	5325-00-435-5279	80756	RR875	..RING,RETAINING	1
207	186	PADZZ	1615-01-113-0244	77272	145D0123-1	..LOCKNUT,TRANSMISSIO	1
207	187	PADZZ	3110-01-370-4844	77272	145DS304-3	..BEARING,BALL,ANNULA	1
207	188	PADZZ	1615-01-116-2899	77272	145D0129-1	..DAM,LUB,TRANSMISSIO	1
207	189	PADZZ	5331-00-159-9152	81349	M83248/1-276	..O-RING	1
207	190	PADZZ	1615-01-116-2900	77272	145DS024-18	..SEAL,TRANSMISSION	1
207	191	PADZZ	5330-00-167-5153	81349	M83248/1-272	..O-RING	1
207	192	PADZZ	5325-00-853-4433	80756	RR950	..RING,RETAINING	1
207	193	PAOZZ	5331-00-020-0203	81349	M83248/1-904	..PACKING,PREFORMED	1
207	194	PAOOO	1650-00-920-3614	77272	114DS350-1	..FILTER,FLUID	1
207	195	PAOZZ	5330-01-252-7319	81343	AS3551-126	..O-RING	1
207	196	PAOZZ	4730-00-920-3613	97484	F9115	..STRAINER ELEMENT,SE	1
207	197	PAOZZ	5930-01-309-4365	77272	145DS027-6	..SWITCH,PRESSURE	1
207	198	PAOZZ	5330-00-020-0105	81349	M83248/1-908	..O-RING	2
207	199	PAOZZ	4730-00-529-3763	96906	MS21902D8	..NIPPLE,BOSS	1
207	200	PAOOO	2995-01-298-3115	97484	1D1066	..DETECTOR,METALLIC P	1
207	201	PAOZZ	5331-00-020-0064	81349	M83248/1-912	..PACKING,PREFORMED	1
207	202	PADZZ	5365-01-116-2915	77272	145D3305-3	..RING,ROTOR SHAFT	1
207	203	PADZZ	5315-01-115-3806	77272	145D3304-4	..PIN,STRAIGHT,HEADED	24
207	203	XDDZZ	5320-01-347-6029	77272	145D3304-5	..PIN-RIVET,THREADED OVERSIZE	V
						SELECT AT OVERHAUL	
207	203	XDDZZ	5320-01-347-6030	77272	145D3304-6	..PIN-RIVET,THREADED OVERSIZE	V
						SELECT AT OVERHAUL	
207	203	PADZZ	5325-01-354-4286	77272	145D3304-7	..PIN-RIVET,THREADED OVERSIZE	V
						SELECT AT OVERHAUL	
207	203	XDDZZ	5320-01-347-6031	77272	145D3304-8	..PIN-RIVET,THREADED OVERSIZE	V
						SELECT AT OVERHAUL	
207	204	PADZZ	5315-01-115-3805	77272	145D3304-3	..PIN,STRAIGHT,HEADED	20
207	204	XDDZZ	5320-01-347-6029	77272	145D3304-5	..PIN-RIVET,THREADED OVERSIZE	V
						SELECT AT OVERHAUL	
207	204	XDDZZ	5320-01-347-6030	77272	145D3304-6	..PIN-RIVET,THREADED OVERSIZE	V
						SELECT AT OVERHAUL	
207	204	PADZZ	5325-01-354-4286	77272	145D3304-7	..PIN-RIVET,THREADED OVERSIZE	V
						SELECT AT OVERHAUL	
207	204	XDDZZ	5320-01-347-6031	77272	145D3304-8	..PIN-RIVET,THREADED OVERSIZE	V
						SELECT AT OVERHAUL	
207	205	PADZZ	5365-01-114-0851	77272	145D3305-2	..RING,ROTOR SHAFT	1
207	206	PADZZ	4820-01-170-2907	77272	145D0117-6	..PLUG,LUBRICATION	1
207	207	PADZZ	1615-00-068-6574	77272	114D1246-1	..PLUG,ROTOR SHAFT	1
						END OF FIGURE	

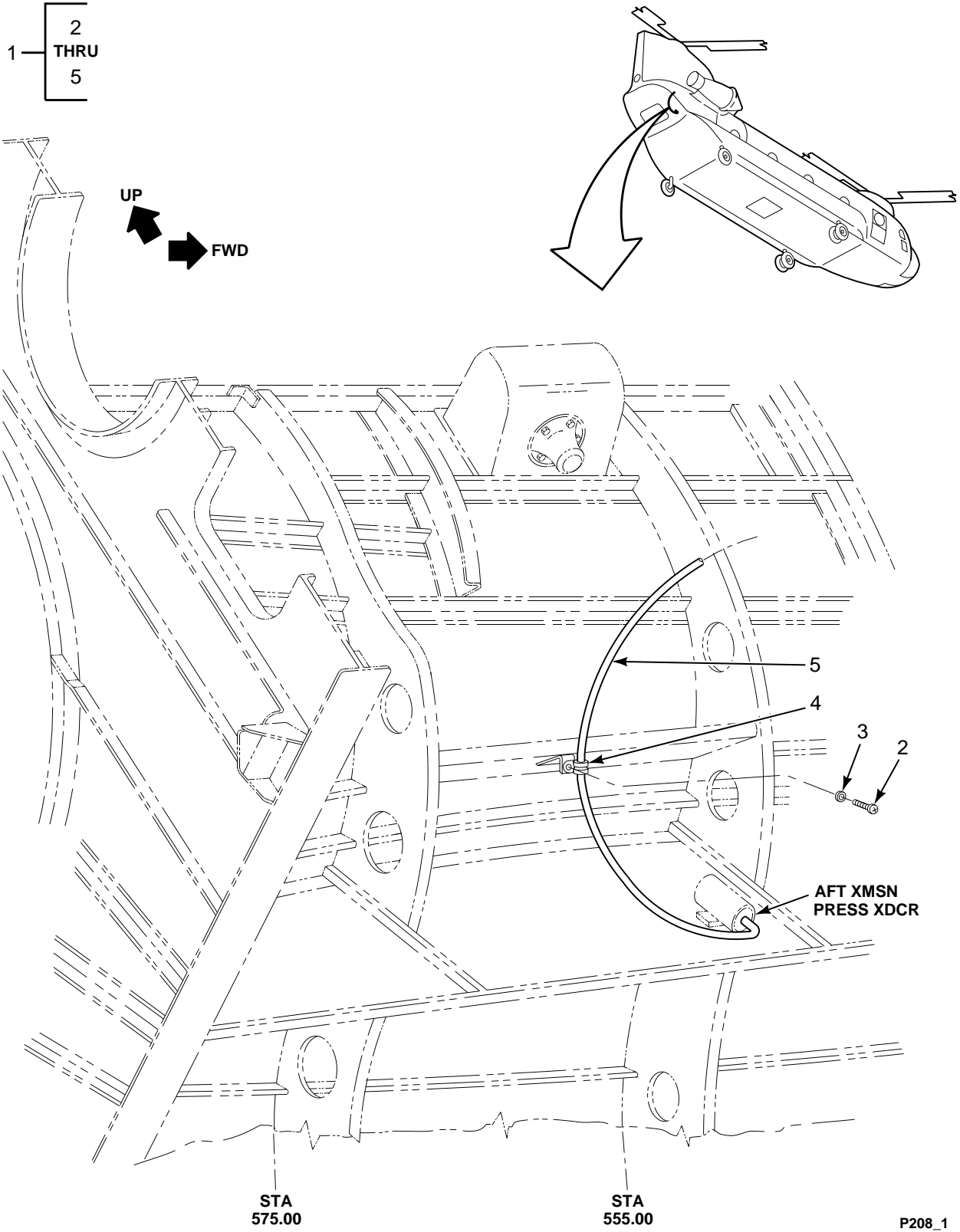

FIGURE 208. TUBING, INSTL, LUBRICATION, AFT CROWN PANEL, LH, STA 440.00 TO 594.00

SECTION II

TM 55-1520-240-23P

(1) ILLUSTRATION		(2)	(3)	(4)	(5)	(6)	(7)
(a) FIG NO.	(b) ITEM NO.	SMR CODE	NATIONAL STOCK NUMBER	CAGEC	PART NUMBER	DESCRIPTION AND USABLE ON CODES (UOC)	QTY INC IN UNIT
						GROUP 06 DRIVE TRAIN SYSTEMS TUBING INSTALLATION, LUBRICATION, AFT CROWN PANEL LEFT HAND, STATION 440 TO 594	
208	1	XCOOO		77272	145M1603-5	TUBING INSTL	1
208	2	PAOZZ	5305-01-077-9906	80205	NAS1801-3-10	.SCREW,MACHINE	1
208	3	PAOZZ	5310-01-172-7118	88044	AN960JD10LL	.WASHER,FLAT	1
208	4	PAOZZ	5340-01-125-9077	81349	M85052/1-5	.CLAMP,LOOP	1
208	5	PAOZZ	4720-01-116-4484	77272	145D4000-22	.HOSE ASSEMBLY,NONME	1
						END OF FIGURE	

TM 55-1520-240-23P-1

By Order of the Secretary of the Army:

Official:

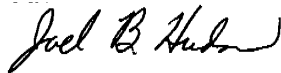

JOEL B. HUDSON

Administrative Assistant to the
Secretary of the Army

0323006

PETER J. SCHOOMAKER

General, United States Army

Chief of Staff

DISTRIBUTION:

To be distributed in accordance with Initial Distribution Number (IDN) 311208 requirements for TM 55-1520-240-23P-1.

These are the instructions for sending an electronic 2028

The following format must be used if submitting an electronic 2028. The subject line must be exactly the same and all fields must be included; however only the following fields are mandatory: 1, 3, 4, 5, 6, 7, 8, 9, 10, 13, 15, 16, 17, and 27.

From: "Whomever" <whomever@wherever.army.mil>

To: 2028@redstone.army.mil

Subject: DA Form 2028

1. **From:** Joe Smith
2. **Unit:** home
3. **Address:** 4300 Park
4. **City:** Hometown
5. **St:** MO
6. **Zip:** 77777
7. **Date Sent:** 19-OCT-93
8. **Pub no:** 55-2840-229-23
9. **Pub Title:** TM
10. **Publication Date:** 04-JUL-85
11. **Change Number:** 7
12. **Submitter Rank:** MSG
13. **Submitter FName:** Joe
14. **Submitter MName:** T
15. **Submitter LName:** Smith
16. **Submitter Phone:** 123-123-1234
17. **Problem:** 1
18. **Page:** 2
19. **Paragraph:** 3
20. **Line:** 4
21. **NSN:** 5
22. **Reference:** 6
23. **Figure:** 7
24. **Table:** 8
25. **Item:** 9
26. **Total:** 123
27. **Text:**

This is the text for the problem below line 27.

TO: (Forward direct to addressee listed in publication) Commander, U.S. Army Aviation and Missile Command ATTN: AMSAM-MMC-MA-NP Redstone Arsenal, 35898	FROM: (Activity and location) (Include ZIP Code) MSG, Jane Q. Doe 1234 Any Street Nowhere Town, AL 34565	DATE 9/30/03
---	--	------------------------

PART II - REPAIR PARTS AND SPECIAL TOOL LISTS AND SUPPLY CATALOGS/SUPPLY MANUALS

PUBLICATION NUMBER			DATE	TITLE				
PAGE NO.	COLM NO.	LINE NO.	NATIONAL STOCK NUMBER	REFERENCE NO.	FIGURE NO.	ITEM NO.	TOTAL NO. OF MAJOR ITEMS SUPPORTED	RECOMMENDED ACTION

PART III - REMARKS (Any general remarks, corrections, or suggestions for improvement of publications and blank forms. Additional blank sheets may be used if more space is needed.)

EXAMPLE

TYPED NAME, GRADE OR TITLE MSG, Jane Q. Doe, SFC	TELEPHONE EXCHANGE/AUTOVON, PLUS EXTENSION 788-1234	SIGNATURE
---	--	-----------

RECOMMENDED CHANGES TO PUBLICATIONS AND BLANK FORMS						Use Part II (reverse) for Repair Parts and Special Tool Lists (RPSTL) and Supply Catalogs/Supply Manuals (SC/SM)	DATE
For use of this form, see AR 25-30; the proponent agency is ODISC4.							
TO: (Forward to proponent of publication or form)(Include ZIP Code) Commander, U.S. Army Aviation and Missile Command ATTN: AMSAM-MMC-MA-NP Redstone Arsenal, AL 35898						FROM: (Activity and location)(Include ZIP Code)	
PART 1 - ALL PUBLICATIONS (EXCEPT RPSTL AND SC/SM) AND BLANK FORMS							
PUBLICATION/FORM NUMBER						DATE	TITLE
ITEM NO.	PAGE NO.	PARA-GRAPH	LINE NO. *	FIGURE NO.	TABLE NO.	RECOMMENDED CHANGES AND REASON	
* Reference to line numbers within the paragraph or subparagraph.							
TYPED NAME, GRADE OR TITLE						TELEPHONE EXCHANGE/ AUTOVON, PLUS EXTENSION	SIGNATURE

TO: (Forward direct to addressee listed in publication) Commander, U.S. Army Aviation and Missile Command ATTN: AMSAM-MMC-MA-NP Redstone Arsenal, AL 35898	FROM: (Activity and location) (Include ZIP Code)	DATE
--	---	-------------

PART II - REPAIR PARTS AND SPECIAL TOOL LISTS AND SUPPLY CATALOGS/SUPPLY MANUALS

PUBLICATION NUMBER			DATE	TITLE				
PAGE NO.	COLM NO.	LINE NO.	NATIONAL STOCK NUMBER	REFERENCE NO.	FIGURE NO.	ITEM NO.	TOTAL NO. OF MAJOR ITEMS SUPPORTED	RECOMMENDED ACTION

PART III - REMARKS (Any general remarks or recommendations, or suggestions for improvement of publications and blank forms. Additional blank sheets may be used if more space is needed.)

--

TYPED NAME, GRADE OR TITLE	TELEPHONE EXCHANGE/AUTOVON, PLUS EXTENSION	SIGNATURE

The Metric System and Equivalents

Linear Measure

1 centimeter = 10 millimeters = .39 inch
 1 decimeter = 10 centimeters = 3.94 inches
 1 meter = 10 decimeters = 39.37 inches
 1 dekameter = 10 meters = 32.8 feet
 1 hectometer = 10 dekameters = 328.08 feet
 1 kilometer = 10 hectometers = 3,280.8 feet

Weights

1 centigram = 10 milligrams = .15 grain
 1 decigram = 10 centigrams = 1.54 grains
 1 gram = 10 decigrams = .035 ounce
 1 dekagram = 10 grams = .35 ounce
 1 hectogram = 10 dekagrams = 3.52 ounces
 1 kilogram = 10 hectograms = 2.2 pounds
 1 quintal = 100 kilograms = 220.46 pounds
 1 metric ton = 10 quintals = 1.1 short tons

Liquid Measure

1 centiliter = 10 milliliters = .34 fl. ounce
 1 deciliter = 10 centiliters = 3.38 fl. ounces
 1 liter = 10 deciliters = 33.81 fl. ounces
 1 dekaliter = 10 liters = 2.64 gallons
 1 hectoliter = 10 dekaliters = 26.42 gallons
 1 kiloliter = 10 hectoliters = 264.18 gallons

Square Measure

1 sq. centimeter = 100 sq. millimeters = .155 sq. inch
 1 sq. decimeter = 100 sq. centimeters = 15.5 sq. inches
 1 sq. meter (centare) = 100 sq. decimeters = 10.76 sq. feet
 1 sq. dekameter (are) = 100 sq. meters = 1,076.4 sq. feet
 1 sq. hectometer (hectare) = 100 sq. dekameters = 2.47 acres
 1 sq. kilometer = 100 sq. hectometers = .386 sq. mile

Cubic Measure

1 cu. centimeter = 1000 cu. millimeters = .06 cu. inch
 1 cu. decimeter = 1000 cu. centimeters = 61.02 cu. inches
 1 cu. meter = 1000 cu. decimeters = 35.31 feet

Approximate Conversion Factors

<i>To change</i>	<i>To</i>	<i>Multiply by</i>	<i>To change</i>	<i>To</i>	<i>Multiply by</i>
inches	centimeters	2.540	ounce-inches	newton-meters	.007062
feet	meters	.305	centimeters	inches	.394
yards	meters	.914	meters	feet	3.280
miles	kilometers	1.609	meters	yards	1.094
square inches	square centimeters	6.451	kilometers	miles	.621
square feet	square meters	.093	square centimeters	square inches	.155
square yards	square meters	.836	square meters	square feet	10.764
square miles	square kilometers	2.590	square meters	square yards	1.196
acres	square hectometers	.405	square kilometers	square miles	.386
cubic feet	cubic meters	.028	square hectometers	acres	2.471
cubic yards	cubic meters	.765	cubic meters	cubic feet	35.315
fluid ounces	milliliters	29.573	cubic meters	cubic yards	1.308
pints	liters	.473	milliliters	fluid ounces	.034
quarts	liters	.946	liters	pints	2.113
gallons	liters	3.785	liters	quarts	1.057
ounces	grams	28.349	liters	gallons	.264
pounds	kilograms	.454	grams	ounces	.035
short tons	metric tons	.907	kilograms	pounds	2.205
pound-feet	newton-meters	1.356	metric tons	short tons	1.102
pound-inches	newton-meters	.11296			

Temperature (Exact)

°F	Fahrenheit temperature	5/9 (after subtracting 32)	Celsius temperature	°C
----	---------------------------	-------------------------------	------------------------	----

